



Pathology Department



Patient's name : KISHORBHAI MADANKUMAR MANHAR
Age/Sex : 55 Years/Male
Referred by : Dr. MEDIWHEEL
Collection Time : 09:11

Reg. ID : P-6830-23
Accession : 24646
Order Dt/time : 23/03/2024 09:11

Complete Blood Count

Sample Type: EDTA

Test Name	Result	Units	Biological Reference Interval
<u>Blood Counts</u>			
Haemoglobin :	13.5	Gms%	13.5 - 18.0
Total R.B.C. :	4.74	mill/c.mm	4.7 - 6.0
Total W. B. C. :	4310	/cu mm	4000 - 10500
Platelet Count :	151000	/cu.mm	1,50,000 - 4,50,000
<u>Differential Count</u>			
Neutrophils :	60	%	40 - 70
Lymphocytes :	35	%	20 - 40
Eosinophils :	03	%	1 - 4
Monocytes :	02	%	2 - 6
Basophils :	00	%	0 - 01
<u>Blood Indices</u>			
P. C. V :	43.5	%	42 - 52
M. C. V. :	91.6	fl	78 - 100
M.C.H. :	28.5	pg	27 - 31
M. C. H. C. :	31.1	%	32 - 36
R.D.W. :	14.9	%	11.5 - 14.0

E.S.R.(Westergren Method)

After one hour : 06 mm/hr 1 - 7

TESTS DONE ON FULLY AUTOMATED HEMATOLOGY ANALYZER.

Dr. Gayatri M. Mehta

M. D. (Patho)

Reg. No. G-32215

DR GAYATRI MEHTA
MD(PATHOLOGY)

DR. ANAND D. PARIKH
MD(PATHOLOGY)

LAB USE ONLY (Entered by :GM Enter Date/Time:23/03/2024 5:09:00 PM) (Verify by :GM Verify Date/Time:23/03/2024 5:19:00 PM)



Vidhi Diagnostics | Pathology Department

L-86, Swatantra Senani Nagar, Opp. Akharnagar Petrol Pump, Nr. Akharnagar Circle, Nava-Vadaj, Ahmedabad - 380 013.

M. - Pathology : 8849893954, Ph. : 079-27621406, M. 98799 29406, 98250 09406, E-mail : vidhidiagnostics@gmail.com, Web. : www.vidhidiagnostics.com

Time (Pathology) : Mon. to Sat. 8.30 am to 8.00 pm, Sunday 9 am to 12 Noon

Pathology means science behind medicine

CT SCAN & CBCT FACILITY NOW AVAILABLE



Creating Life in Science

Pathology Department

Patient's name : KISHORBHAI MADANKUMAR MANHAR
Age/Sex : 55 Years/Male
Referred by : Dr. MEDIWHEEL
Collection Time : 09:11

Reg. ID : P-6830-23
Accession : 24646
Order Dt/time : 23/03/2024 09:11

Blood Glucose

Sample Type: Serum

Test Name	Result	Units	Biological Reference Interval
Fasting Blood Glucose :	92.8	mg/dl	70 - 110
Urine Sugar :	NIL		Absent
<i>GOD-POD Method.</i>			

Blood Glucose

Sample Type: Serum

Test Name	Result	Units	Biological Reference Interval
Post Prandial Blood Glucose After 2hr. :	99.1	mg/dl	80 - 140
Urine Sugar :	NIL		Absent
<i>GOD-POD Method.</i>			

Blood Group

Sample Type: EDTA sample.

Test Name	Result
BG :	" A "
RH :	POSITIVE
Remarks	Done by forward grouping method.

Dr. Gayatri M. Mehta

M. D. (Patho)

Reg. No. G-32215

DR GAYATRI MEHTA
MD(PATHOLOGY)

DR. ANAND D. PARIKH
MD(PATHOLOGY)

LAB USE ONLY (Entered by :GM Enter Date/Time:23/03/2024 5:20:00 PM) (Verify by :GM Verify Date/Time:23/03/2024 5:20:00 PM)



Vidhi Diagnostics | Pathology Department

L-86, Swatantra Senani Nagar, Opp. Akhbarnagar Petrol Pump, Nr. Akhbarnagar Circle, Nava-Vadaj, Ahmedabad - 380 013.

M. - Pathology : 8849893954, Ph. : 079-27621406, M. 98799 29406, 98250 09406, E-mail : vidhidiagnostics@gmail.com, Web. : www.vidhidiagnostics.com

Time (Pathology) : Mon. to Sat. 8.30 am to 8.00 pm, Sunday 9 am to 12 Noon

Pathology means science behind medicine

CT SCAN & CBCT FACILITY NOW AVAILABLE



Pathology Department



Patient's name : KISHORBHAI MADANKUMAR MANHAR
Age/Sex : 55 Years/Male
Referred by : Dr. MEDIWHEEL
Collection Time : 09:11

Reg. ID : P-6830-23
Accession : 24646
Order Dt/time : 23/03/2024 09:11

HbA1C

Sample Type: EDTA

Test Name	Result	Units	Biological Reference Interval
HbA1C :	5.2	%	Non-diabetic: 4.2-6.2 Pre-diabetic : 6.3-7.2 Diabetic : 7.3-8.2
Mean Blood Glucose of Last 03 months.	102.54	mg/dl	

Comment

*As per the new 2009 update of American Diabetes Association regarding HbA1C & Mean Blood Glucose relationship.

NOTE:

This test is used to monitor diabetic patients compliance with the therapeutic regimen and logo It's level is proportional to both the average blood glucose concentration and the life span of the red blood cells (RBC) in circulation. HbA1c values are free of day to day glucose fluctuations and are unaffected by exercise or recent food intake.

Dr. Gayatri M. Mehta
M. D. (Patho)

Reg. No. G-32215
DR GAYATRI MEHTA
MD(PATHOLOGY)

DR. ANAND D. PARIKH
MD(PATHOLOGY)

LAB USE ONLY (Entered by :GM Enter Date/Time:23/03/2024 6:14:00 PM) (Verify by :GM Verify Date/Time:23/03/2024 6:14:00 PM)



Vidhi Diagnostics | Pathology Department

L-86, Swatantra Senani Nagar, Opp. Akhbarnagar Petrol Pump, Nr. Akhbarnagar Circle, Nava-Vadaj, Ahmedabad - 380 013.

M. - Pathology : 8849893954, Ph. : 079-27621406, M. 98799 29406, 98250 09406, E-mail : vidhidiagnostics@gmail.com, Web. : www.vidhidiagnostics.com

Time (Pathology) : Mon. to Sat. 8.30 am to 8.00 pm, Sunday 9 am to 12 Noon

Pathology means science behind medicine

CT SCAN & CBCT FACILITY NOW AVAILABLE



Pathology Department



Patient's name : KISHORBHAI MADANKUMAR MANHAR
Age/Sex : 55 Years/Male
Referred by : Dr. MEDIWHEEL
Collection Time : 09:11

Reg. ID : P-6830-23
Accession : 24646
Order Dt/time : 23/03/2024 09:11

Lipid Profile

Sample Type: Serum

Test Name	Result	Units	Biological Reference Interval
S. Cholesterol : Oxidase-esterase method.	195	mg/dl	0 - 200
S. Triglyceride : Enzymatic Colorimetry method	98.9	mg/dL	0 - 200
S. HDL - Cholesterol : Serum by Enzymatic method.	<u>33.6</u>	mg/dL	35 - 65
S. LDL - Cholesterol : Serum by Enzymatic method	<u>141.62</u>	mg/dL	0 - 130
S. VLDL - Cholesterol :	19.78	mg/dL	0 - 30
S. Chole/HDL.Ratio :	5.8		1 - 6
S. LDL / HDL Cholesterol Ratio :	<u>4.21</u>		0 - 3.5

Dr. Gayatri M. Mehta

M. D. (Patho)

Reg. No. G-32215

DR GAYATRI MEHTA
MD(PATHOLOGY)

DR. ANAND D. PARIKH
MD(PATHOLOGY)

LAB USE ONLY (Entered by :GM Enter Date/Time:23/03/2024 5:10:00 PM) (Verify by :GM Verify Date/Time:23/03/2024 5:10:00 PM)



Vidhi Diagnostics | Pathology Department

L-86, Swatantra Senani Nagar, Opp. Akhbar Nagar Petrol Pump, Nr. Akhbar Nagar Circle, Nava-Vadaj, Ahmedabad - 380 013.

M. - Pathology : 8849893954, Ph. : 079-27621406, M. 98799 29406, 98250 09406, E-mail : vidhidiagnostics@gmail.com, Web. : www.vidhidiagnostics.com

Time (Pathology) : Mon. to Sat. 8.30 am to 8.00 pm, Sunday 9 am to 12 Noon

Pathology means science behind medicine

CT SCAN & CBCT FACILITY NOW AVAILABLE



Creating life in Science

Pathology Department

Patient's name : KISHORBHAI MADANKUMAR MANHAR
Age/Sex : 55 Years/Male
Referred by : Dr. MEDIWHEEL
Collection Time : 09:11

Reg. ID : P-6830-23
Accession : 24646
Order Dt/time : 23/03/2024 09:11

Thyroid Function Test

Sample Type: Serum

Test Name	Result	Units	Biological Reference Interval
TOTAL T3 :	1.49	ng/ml	1.1 - 1.84
TOTAL T4 :	8.66	µg/dL	6.09 - 12.23
TSH(Ultra sensitive) :	2.24	µIU/mL	0.4001 - 4.049

Dr. Gayatri M. Mehta

M. D. (Patho)

Reg. No. G-32215

DR GAYATRI MEHTA
MD(PATHOLOGY)

DR. ANAND D. PARIKH
MD(PATHOLOGY)

LAB USE ONLY (Entered by :AP Enter Date/Time:23/03/2024 5:33:00 PM) (Verify by :GM Verify Date/Time:23/03/2024 6:00:00 PM)



Vidhi Diagnostics | Pathology Department

L-86, Swatantra Senani Nagar, Opp. Akhbarnagar Petrol Pump, Nr. Akhbarnagar Circle, Nava-Vadaj, Ahmedabad - 380 013.

M. - Pathology : 8849893954, Ph. : 079-27621406, M. 98799 29406, 98250 09406, E-mail : vidhidiagnostics@gmail.com, Web. : www.vidhidiagnostics.com

Time (Pathology) : Mon. to Sat. 8.30 am to 8.00 pm, Sunday 9 am to 12 Noon

Pathology means science behind medicine

CT SCAN & CBCT FACILITY NOW AVAILABLE



Patient's name : KISHORBHAI MADANKUMAR MANHAR
Age/Sex : 55 Years/Male
Referred by : Dr. MEDIWHEEL
Collection Time : 09:11

Reg. ID : P-6830-23
Accession : 24646
Order Dt/time : 23/03/2024 09:11

Urine Analysis

Sample Type: Urine

Test Name	Result	Units	Biological Reference Interval
<u>Physical Examination</u>			
Quantity :	20	ml	0 - 500 ml
Colour :	Pale Yellow		Pale Yellow
Transparency :	Slight Turbid.		Clear
Reaction :	Acidic		4.6 - 8.0
Specific Gravity :	1.025		1.016 - 1.022
Sediment :	Present		
<u>Chemical Examination</u>			
Albumin :	Present (Faint Trace)		Absent
Sugar :	NIL		Absent
Acetone :	Absent		Absent
Bile Salts :	Absent		Absent
Bile Pigments :	Absent		Absent
Urobilogen :	Absent		Absent
Nitrites :	Absent		Absent
<u>Microscopic Examination</u>			
Red blood Cells :	1-2	/h.p.f	Absent
Pus Cells :	2-3	/h.p.f	Absent
Epithelial Cells :	1-2	/h.p.f	< 10.0
Amorphous :	Absent	/h.p.f	Absent
Bacteria :	Absent	/h.p.f	Absent
Crystals :	Absent	/h.p.f	Absent
Casts :	Absent	/h.p.f	Absent
Fungus :	Not seen	/h.p.f	Absent

Dr. Gayatri M. Mehta
M. D. (Patho)

DR GAYATRI MEHTA
MD(PATHOLOGY)



ONLY (Entered by :GM Enter Date/Time:23/03/2024 5:14:00 PM) (Verify by :GM Verify Date/Time:23/03/2024 5:14:00 PM)

DR. ANAND D. PARIKH
MD(PATHOLOGY)

Vidhi Diagnostics | Pathology Department

L-86, Swatantra Senani Nagar, Opp. Akhbarnagar Petrol Pump, Nr. Akhbarnagar Circle, Nava-Vadaj, Ahmedabad - 380 013.

M. - Pathology : 8849893954, Ph. : 079-27621406, M. 98799 29406, 98250 09406, E-mail : vidhidiagnostics@gmail.com, Web. : www.vidhidiagnostics.com

Time (Pathology) : Mon. to Sat. 8.30 am to 8.00 pm, Sunday 9 am to 12 Noon

Pathology means science behind medicine

CT SCAN & CBCT FACILITY NOW AVAILABLE





Pathology Department



Patient's name : KISHORBHAI MADANKUMAR MANHAR
Age/Sex : 55 Years/Male
Referred by : Dr. MEDIWHEEL
Collection Time : 09:11

Reg. ID : P-6830-23
Accession : 24646
Order Dt/time : 23/03/2024 09:11

Stool Examination

SAMPLE NOT RECEIVED

Dr. Gayatri M. Mehta

M. D. (Patho)

Reg. No. G-32215

DR GAYATRI MEHTA
MD(PATHOLOGY)

DR. ANAND D. PARIKH
MD(PATHOLOGY)

LAB USE ONLY (Entered by :GM Enter Date/Time:23/03/2024 5:12:00 PM) (Verify by :GM Verify Date/Time:23/03/2024 5:12:00 PM)



Vidhi Diagnostics | Pathology Department

L-86, Swatantra Senani Nagar, Opp. Akhbarnagar Petrol Pump, Nr. Akhbarnagar Circle, Nava-Vadaj, Ahmedabad - 380 013.

M. - Pathology : 8849893954, Ph. : 079-27621406, M. 98799 29406, 98250 09406, E-mail : vidhidiagnostics@gmail.com, Web. : www.vidhidiagnostics.com

Time (Pathology) : Mon. to Sat. 8.30 am to 8.00 pm, Sunday 9 am to 12 Noon

Pathology means science behind medicine

CT SCAN & CBCT FACILITY NOW AVAILABLE

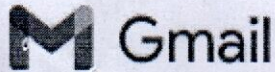

vidhi diagnostics <vidhidiagnostics@gmail.com>

Health Check up Booking Confirmed Request(bobE13380),Package Code-PKG10000476, Beneficiary Code-285597

Mediwheel <wellness@mediwheel.in>
 To: vidhidiagnostics@gmail.com
 Cc: customercare@mediwheel.in

20 March 2024 at 17:18



Mediwheel
 ...Your wellness partner

011-41195959

Hi VIDHI DIAGNOSTICS,

The following booking has been confirmed. It is requested to honor the said booking & provide priority services to our client

Hospital Package Name : Mediwheel Full Body Health Checkup Male Above 40

Patient Package Name : Mediwheel Full Body Health Checkup Male Above 40

Hospital Address : L-86 Swatantra - Senani Nagar , Opp- Akhbarnagar Bus Terminals, New Wadaj , Ahmedabad -13

Contact Details : 9898973197

Appointment Date : 23-03-2024

Confirmation Status : Booking Confirmed

Preferred Time : 8:00am

Member Information		
Booked Member Name	Age	Gender
MR. KISHORBHAI MANHAR	55 year	Male

We request you to facilitate the employee on priority.

Thanks,
 Mediwheel Team
 Please Download Mediwheel App



You have received this mail because your e-mail ID is registered with **Arcofemi Healthcare Limited** This is a system-generated e-mail please don't reply to this message.



Vidhi Diagnostics
 L-86, Swatantra-Senani Nagar,
 Nr. Akhbarnagar Bus Terminals
 New Wadaj, Ahmedabad-13.

Dr. Dinesh S. Modh

M.D., D.M.R.E. (Radiodiagnosis)
Consultant Radiologist & Sonologist
Ex. Junior Lecturer, B.J. Medical College, Civil Hospital, A'bad.



<u>DATE:</u> 23/3/2024		
<u>NAME:</u> Kishorbbhai Madamkumar Membar		
<u>AGE:</u> 55 yrs / male		
<u>MEDICAL EXAMINATION:-</u>		
<u>HEIGHT:</u> 167 cm	<u>WEIGHT:</u> 90kg	
<u>BP:</u> 128/80 mmHg	<u>PULSE:</u> 70 per min	
<u>SPO2:</u> 98	<u>TEMPRATURE:</u> (N)	
<u>RS:</u> (N)	<u>CVS:</u> (N)	
ASYMTOMATIC		
<u>HISTORY:</u> H/O HTN since 15 yr NO H/O DM, Thyroid or TB		
<u>EYE CHECK-UP:-</u>	<u>RIGHT</u>	<u>LEFT</u>
<u>DISTANCE:</u>	6/6 with specks	6/6 with specks
<u>NEAR:</u>	N/6 with specks	N/6 with specks
<u>COLOR VISION:</u>	(N)	(N)
<u>DENTAL CHECK-UP:</u>	} (N)	
<u>ADV: HE/SHE IS MEDICALLY FIT</u>		

Dr. Vidhi D. Modh
MBBS
Reg. No. G-74540

Vidhi Diagnostics
L-86, Swatantra-Senani Nagar,
Akhbarnagar Bus Terminals
Nr. Akhbarnagar Circle,
New Wadaj, Ahmedabad-13,

ISO 9001:2015 Certified Diagnostics Center
Vidhi Imaging Center

L-86, Swatantra Senani Nagar, Opp. Indian Oil Petrol Pump, Akhbarnagar Circle, Nava Vadaj, Ahmedabad - 380 013.

Phone : (Radiology) 079-2762 1406 | M. 98799 29406, 98250 09406 | Time (Radiology) : Mon. to Sat. 9 am to 2 pm, 5 to 9 pm, Sunday 9 am to 12 Noon
E-mail : vidhidiagnostics@gmail.com, Website : www.vidhidiagnostics.com

Multislice CT Scan | CBCT-Dental Scan | Live 3D-4D Sonography | Colour Doppler | Echo Cardiography | Interventional Radiology | Maxillofacial Radiology | Fetal Medicine
Digital X-Ray | Digital Mammography | Digital OPG/TMJ | ECG/TMT/PFT/EEG/EMG | Audiometry | Pathology Laboratory | Health Check Up Plans | Pre Employment Check Up

CT SCAN & CBCT FACILITY NOW AVAILABLE

(x) Shorobhey

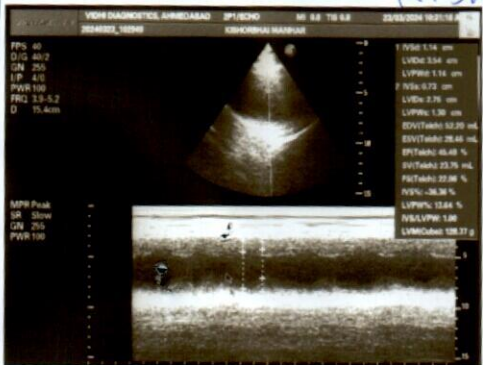

Dr. Dinesh S. Modh

M.D., D.M.R.E. (Radiodiagnosis)

Consultant Radiologist & Sonologist

Ex. Junior Lecturer, B.J. Medical College, Civil Hospital, A'bad.

VIDHI
DIAGNOSTICS

Creating Life in Images

Patient's name : KISHORBHAI M.MANHAR
Reg. ID : R-14834-23
Referred by : Dr. MEDIWHEEL

Age/Sex : 55 Years/Male
Accession : 24669
Date : 23/03/2024

2D- ECHO REPORT

FINAL CONCLUSION:

LV IS NORMAL SIZE. GOOD LV SYSTOLIC FUNCTION NO RWMA.
LVEF - 60%. MILD CONCENTRIC LVH.
REDUCED LV COMPLIANCE.
LA IS NORMAL SIZE. NO LA CLOT.
RV IS NORMAL SIZE. GOOD RV SYSTOLIC FUNCTION.
RA IS NORMAL SIZE.
MITRAL VALVE IS NORMAL. NO MS. MILD MR (15%). NO MVP.
AORTIC VALVE IS NORMAL. NO AS. NO AR.
TRICUSPID VALVE IS NORMAL. MILD TR. RVSP-28 mmHg. NO PAH.

NO CLOT, NO VEGETATION, NO PERICARDIAL EFFUSION.

DIMENSIONS:

AORTA	2.8 C.M
LEFT ATRIUM	2.9 C.M
LVDD	4.9 C.M.
IVSD	1.1 C.M
PWD	1.1 C.M
LVDS	2.6 C.M.

COLOUR DOPPLER FINDING:

STRUCTURE	VELOCITY m/sec
	Max
PULMONARY VALVE	0.8
MITRAL VALVE	E : 0.6 A : 0.9
AORTIC VALVE	1.2

Dr. Avinash Bhaskar
DR AVINASH BHASKAR
CLINICAL CARDIOLOGIST
9924836431

Vidhi Diagnostics
L-86, Swatantra-Senani Nagar,
Nr. Akhbarnagar Bus Terminals
Nr. Akhbarnagar Circle,
New Wadaj, Ahmedabad-13.

ISO 9001:2015 Certified Diagnostics Center

Vidhi Imaging Center

L-86, Swatantra Senani Nagar, Opp. Indian Oil Petrol Pump, Akhbarnagar Circle, Nava Vadaj, Ahmedabad - 380 013.

Phone : (Radiology) 079-2762 1406 | M. 98799 29406, 98250 09406 | Time (Radiology) : Mon. to Sat. 9 am to 2 pm, 5 to 9 pm, Sunday 9 am to 12 Noon
E-mail : vidhidiagnostics@gmail.com, Website : www.vidhidiagnostics.com

Multislice CT Scan | CBCT-Dental Scan | Live 3D-4D Sonography | Colour Doppler | Echo Cardiography | Interventional Radiology | Maxillofacial Radiology | Fetal Medicine
Digital X-Ray | Digital Mammography | Digital OPG/TMJ | ECG/TMT/PFT/EEG/EMG | Audiometry | Pathology Laboratory | Health Check Up Plans | Pre Employment Check Up

CT SCAN & CBCT FACILITY NOW AVAILABLE

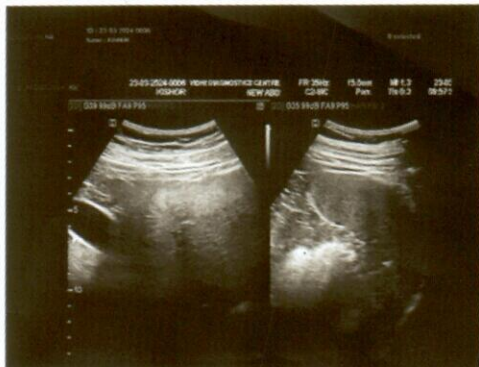

Dr. Dinesh S. Modh

M.D., D.M.R.E. (Radiodiagnosis)

Consultant Radiologist & Sonologist

Ex. Junior Lecturer, B.J. Medical College, Civil Hospital, A'bad.



Patient's name : KISHORBHAI M.MANHAR
Reg. ID : R-14834-23
Referred by : Dr. MEDIWHEEL

Age/Sex : 55 Years/Male
Accession : 24669
Date : 23/03/2024

USG ABDOMEN

LIVER:- Liver appears normal in size & fatty echo texture grade1. No evidence of focal lesion is seen. IHBR appear normal. Portal vein and CBD appear normal. No e/o calculus is seen in bile duct.

GALL BLADDER:- Gall bladder is distended & appears normal. No evidence of calculus or cholecystitis is seen.

SPLEEN:- Spleen appears normal in size & shows normal echo texture. No evidence of diffuse or focal lesion is seen.

PANCREAS:- Pancreas appears normal size and echo pattern. No e/o diffuse or focal lesion is seen. Main pancreatic duct appears normal.

KIDNEY:- Both Kidneys appear normal in size & echo texture.

- No e/o calculus or hydronephrosis/ hydroureter is seen on both sides.

Cortico-medullary differentiation is maintained on both sides.

Both suprarenal regions appear normal.

No evidence of pre & para aortic lymphadenopathy is seen.

Both suprarenal regions appear normal.

No evidence of pre & para aortic lymphadenopathy is seen.

RIF & BOWEL LOOPS (By high frequency probe):- Normal.

No evidence of dilated or thickened bowel loops is seen.

No evidence of free fluid is seen in abdomen.

Urinary bladder:- appears normal. No e/o calculus or mass lesion is seen in bladder.

Prostate appears normal size and echopattern.

Thanks for reference.

Dr. Dinesh S. Modh
M.D. DMRE (Radiodiagnosis)

DR DINESH S. MODH
6 23825

M.D. DMRE(RADIODIAGNOSIS)

Vidhi Diagnostics
L-86, Swatantra-Senani Nagar,
Nr. Akhbarnagar Bus Terminals
New Wadaj, Ahmedabad-13.

ISO 9001:2015 Certified Diagnostics Center

Vidhi Imaging Center

L-86, Swatantra Senani Nagar, Opp. Indian Oil Petrol Pump, Akhbarnagar Circle, Nava Vadaj, Ahmedabad - 380 013.

Phone : (Radiology) 079-2762 1406 | M. 98799 29406, 98250 09406 | Time (Radiology) : Mon. to Sat. 9 am to 2 pm, 5 to 9 pm, Sunday 9 am to 12 Noon

E-mail : vidhidiagnostics@gmail.com, Website : www.vidhidiagnostics.com

Multislice CT Scan | CBCT-Dental Scan | Live 3D-4D Sonography | Colour Doppler | Echo Cardiography | Interventional Radiology | Maxillofacial Radiology | Fetal Medicine
Digital X-Ray | Digital Mammography | Digital OPG / TMJ | ECG / TMT / PFT / EEG / EMG | Audiometry | Pathology Laboratory | Health Check Up Plans | Pre Employment Check Up

CT SCAN & CBCT FACILITY NOW AVAILABLE

ID: 13148
 Name: Kishorbhai
 Age: 55yrs
 Sex: Male
 Hospital:

HR : 71 bpm
 PR : 178 ms
 QRS : 98 ms
 QT/QTc : 376/408 ms
 P/QRS/T : 36/-13/12 deg.
 RV5/SV1 : 1.402/-0.747 mv
 RV5+SV1 : 2.149 mv

** normal ECG **
 Sinus rhythm

Vidhi Diagnostics
 L-86, Swatantra-Senani Nagar,
 Opp. Akhbarnagar Bus Terminals,
 Nr. Akubemagar Circle,
 New Wadaj, Ahmedabad-13

Need to be confirmed by doctor. Doctor Name: _____

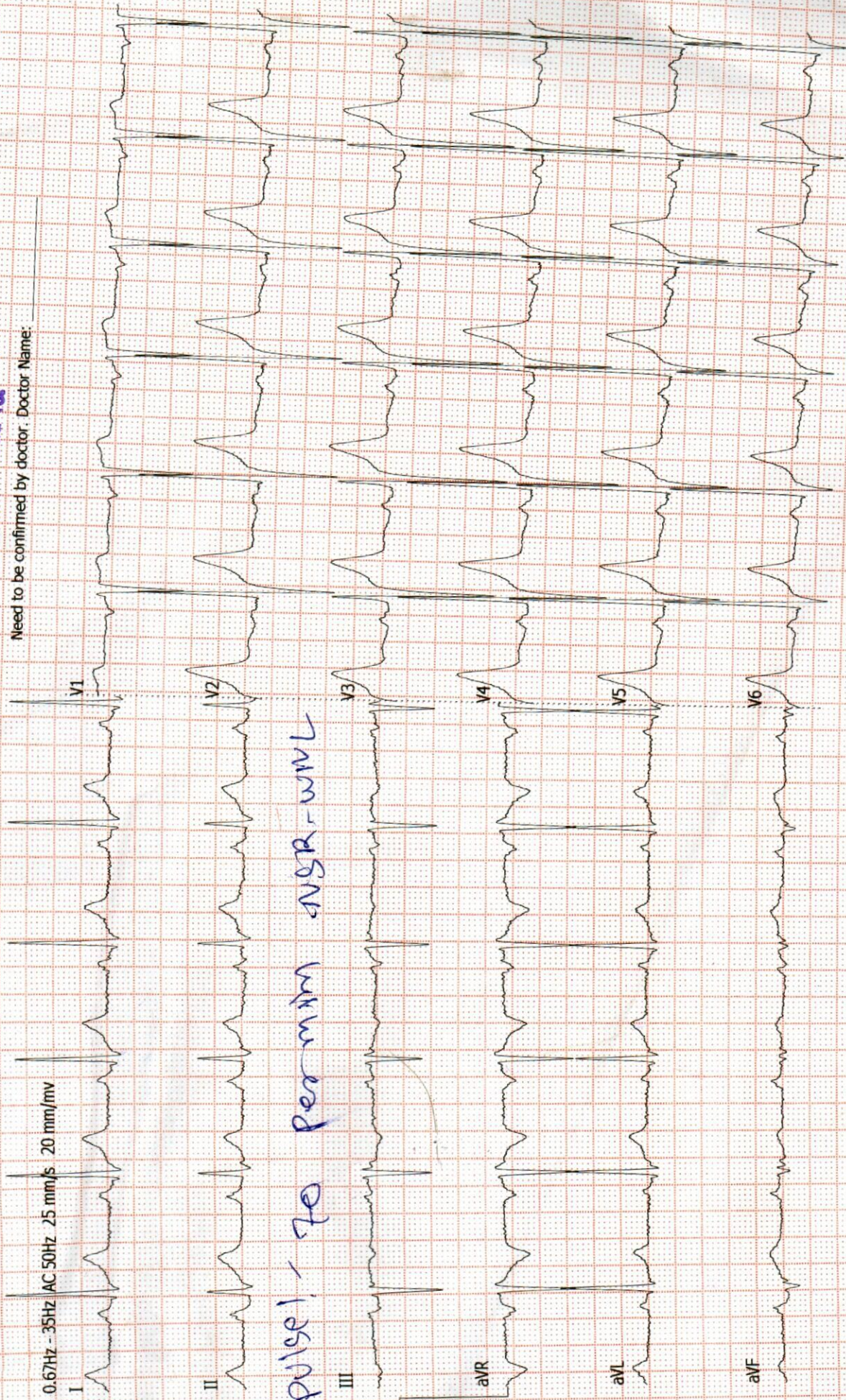

pulse! - 70 per min nGR-wvl

Dr. Dinesh S. Modh

M.D., D.M.R.E. (Radiodiagnosis)

Consultant Radiologist & Sonologist

Ex. Junior Lecturer, B.J. Medical College, Civil Hospital, A'bad.



Patient's name : KISHORBHAI M.MANHAR
Reg. ID : R-14834-23
Referred by : Dr. MEDIWHEEL

Age/Sex : 55 Years/Male
Accession : 24669
Date : 23/03/2024

X-RAY CHEST (PA VIEW)

Both lung fields appear normal.
No e/o consolidation or cavitations is seen.
Both costo-phrenic angles appear clear.
Cardiac size is with in normal limits.
Both domes of diaphragm appear normal.
Bony thoracic cage appears normal.

Thanks for reference.

Dr. Dinesh S. Modh
M.D. DMRE (Radiodiagnosis)
G-23029
M.D. DMRE (RADIO DIAGNOSIS)

Vidhi Diagnostics
L-86, Swatantra-Senani Nagar,
Nr. Akhbarnagar Bus Terminals
New Wadaj, Ahmedabad-13.

ISO 9001:2015 Certified Diagnostics Center

Vidhi Imaging Center

L-86, Swatantra Senani Nagar, Opp. Indian Oil Petrol Pump, Akhbarnagar Circle, Nava Vadaj, Ahmedabad - 380 013.

Phone : (Radiology) 079-2762 1406 | M. 98799 29406, 98250 09406 | Time (Radiology) : Mon. to Sat. 9 am to 2 pm, 5 to 9 pm, Sunday 9 am to 12 Noon

E-mail : vidhidiagnostics@gmail.com, Website : www.vidhidiagnostics.com

Multislice CT Scan | CBCT-Dental Scan | Live 3D-4D Sonography | Colour Doppler | Echo Cardiography | Interventional Radiology | Maxillofacial Radiology | Fetal Medicine
Digital X-Ray | Digital Mammography | Digital OPG/TMJ | ECG/TMT/PFT/EEG/EMG | Audiometry | Pathology Laboratory | Health Check Up Plans | Pre Employment Check Up

CT SCAN & CBCT FACILITY NOW AVAILABLE



Pathology Department



Patient's name : KISHORBHAI MADANKUMAR MANHAR
Age/Sex : 55 Years/Male
Referred by : Dr. MEDIWHEEL
Collection Time : 09:11

Reg. ID : P-6830-23
Accession : 24646
Order Dt/time : 23/03/2024 09:11

BIOCHEMISTRY

Sample type :Serum

Test Name	Result	Units	Biological Reference Interval
Urea , (Serum by GLDH method) :	33.2	mg/dl	10 - 50
S.Uric acid , (Serum by Uricase method) :	7.0	mg/dl	3.4 - 7.0
Bun :	15.5	mg/dl	6-20
Creatinine , (Serum by Enzymatic reaction) :	0.68	mg/dl	0.5-1.2
S.G.P.T (ALT) : (Serum by IFCC method)	30.5	U/L	0 - 40
S.G.O.T (AST) : (Serum by IFCC method)	22.2	U/L	0 - 37
ALK.PHOSPHATASE : (Serum by PNP method)	56	U/L	40-129
G.G.T :	28.5	U/L	8 - 78
<u>BILIRUBIN</u>			
Total :	1.00	mg/dl	Up to 1.2
Direct :	0.65	mg/dl	0-0.7
Indirect :	0.35	mg/dl	0 - 0.5
<u>SERUM PROTEINS</u>			
Total Protein (Serum by Biuret method) :	6.61	gms/dl	6.4 - 8.5
Albumin (Serum by BCG method) :	4.12	gms/dl	3.97-4.94
Globulins :	2.49	gms/dl	2.3 - 3.5
A/G Ratio :	1.655		0.9 - 2.9

Dr. Gayatri M. Mehta

M. D. (Patho)

Reg. No. G-32215

DR GAYATRI MEHTA
MD(PATHOLOGY)

DR. ANAND D. PARIKH
MD(PATHOLOGY)

LAB USE ONLY (Entered by :GM Enter Date/Time:23/03/2024 5:06:00 PM) (Verify by :GM Verify Date/Time:23/03/2024 5:07:00 PM)



Vidhi Diagnostics | Pathology Department

L-86, Swatantra Senani Nagar, Opp. Akhbarnagar Petrol Pump, Nr. Akhbarnagar Circle, Nava-Vadaj, Ahmedabad - 380 013.

M. - Pathology : 8849893954, Ph. : 079-27621406, M. 98799 29406, 98250 09406, E-mail : vidhidiagnostics@gmail.com, Web. : www.vidhidiagnostics.com

Time (Pathology) : Mon. to Sat. 8.30 am to 8.00 pm, Sunday 9 am to 12 Noon

Pathology means science behind medicine

CT SCAN & CBCT FACILITY NOW AVAILABLE