

Standard

L I

L II

L III

L III Inspiration

ID: 06-06-2023 09:34:09 AM

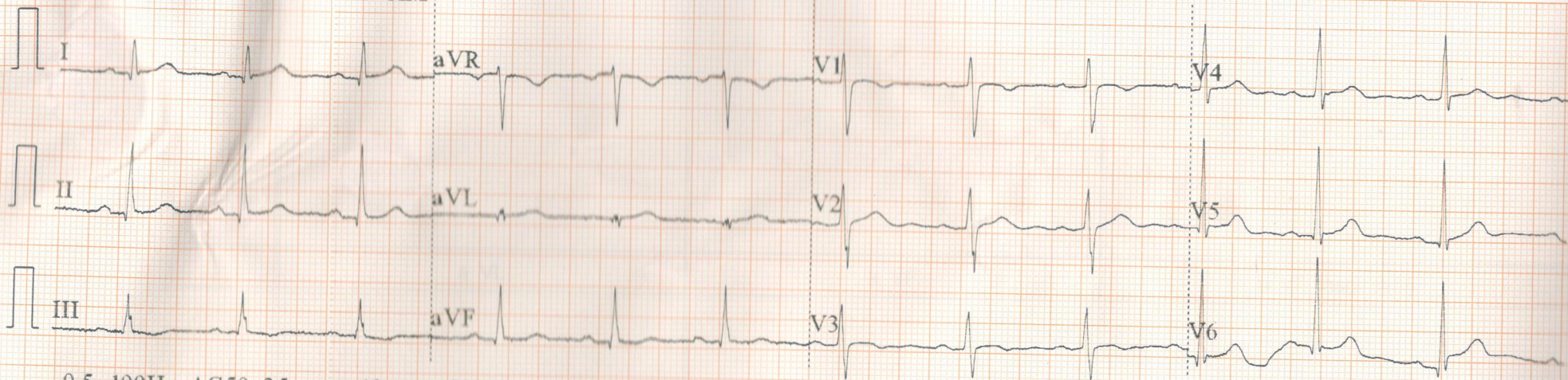

0.5~100Hz AC50 25mm/s 10mm/mV ♥75 V1.0 SEMIP V1.7

ARROW CE

L III

L III Inspiration

V1

V2

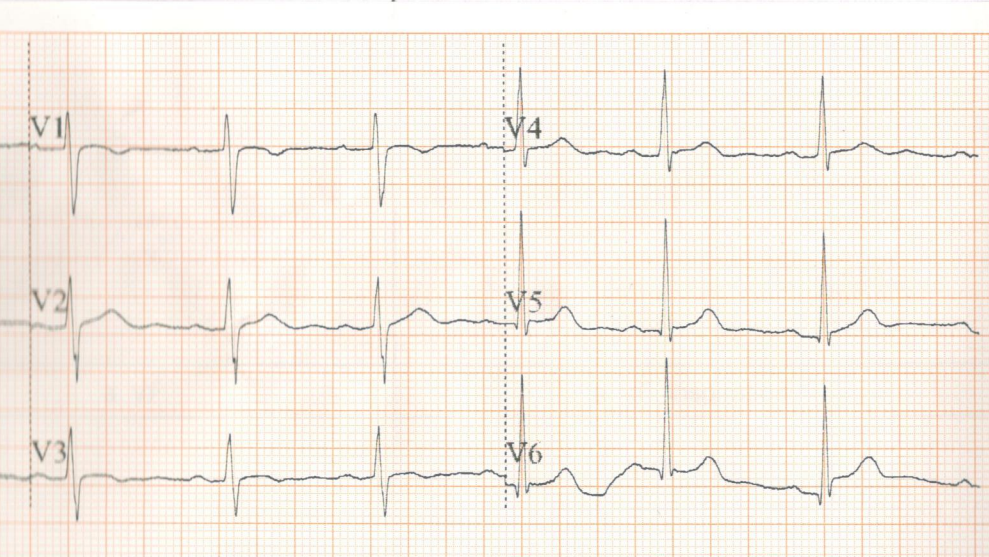

ID:  
 ANAGHA G-K  
 Female / mmHg  
 29Years  
 cm kg

*within normal limits*

HR : 77 bpm  
 P : 108 ms  
 PR : 185 ms  
 QRS : 79 ms  
 QT/QTc : 369/419 ms  
 P/QRS/T : 55/62/22 °  
 RV5/SV1 : 1.423/0.813 mV

V6

DR. INDUSARATH.S, MBBS, MD, DNB

Regd. No: 41964

DDRC SRL, KANNUR

ARROW CE



**Indian Union Driving Licence  
Issued by State of Kerala**

DL No. KL77 20200007753

Issue Date	Validity (NT)	Validity (TR)
16-11-2020	27-05-2034	

Name : ANAGHA G K

Date Of Birth : 28-05-1994    Blood Group : O-

Organ Dohor : No

S / D / W of : BABURAJ G K

Holder's Signature 

Permanent Address  
GANAPATHY KANDY HOUSE,  
ERAVATTUR POST,  
8281507824 , KOZHIKODE, KL, 673525

Present Address  
GANAPATHY KANDY HOUSE,  
ERAVATTUR POST,  
8281507824 , KOZHIKODE, KI, 673525

Date Of First Issue 16-11-2020

~~9447397324~~

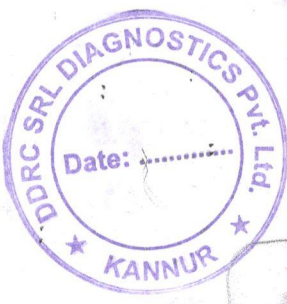



DL No. KL77 20200007753



Badge No.                      Badge Date

Class of Vehicle    Cov Code                      Issued by                      Date of Issue

	MCWG	KL77	17-12-2020
	LMV	KL77	16-11-2020

Emergency Contact  
9495293024

Licensing Authority  
SRTO, PERAMBRA

1361537

Form 7 Rule 16 (2)

**DIAGNOSTIC REPORT**

Patient Ref. No. 666000004712069

**CLIENT CODE :** CA00010147 - MEDIWHEEL  
**CLIENT'S NAME AND ADDRESS:**MEDIWHEEL ARCOFEMI HEALTHCARE LIMITED  
F701A, LADO SARAI, NEW DELHI,  
SOUTH DELHI, DELHI,  
SOUTH DELHI 110030  
DELHI INDIA  
8800465156

DDRC SRL DIAGNOSTICS LTD

KANNUR  
KERALA, INDIA  
Tel : 93334 93334  
Email : customercare.ddrc@srl.in**PATIENT NAME : ANAGHA G K****PATIENT ID : ANAGF2805944053****ACCESSION NO : 4053WF000445** AGE : 29 Years SEX : Female

ABHA NO :

DRAWN :

RECEIVED : 06/06/2023 08:37

REPORTED : 06/06/2023 13:58

**REFERRING DOCTOR :** DR. MEDIWHEEL

CLIENT PATIENT ID :

Test Report Status	Final	Results	Biological Reference Interval	Units
--------------------	-------	---------	-------------------------------	-------

**MEDIWHEEL HEALTH CHECKUP BELOW 40(F)TMT****TREADMILL TEST**

TREADMILL TEST COMPLETED

**OPHTHAL**

OPHTHAL COMPLETED

**PHYSICAL EXAMINATION**

PHYSICAL EXAMINATION COMPLETED



Scan to View Details



Scan to View Report



Patient Ref. No. 666000004712069

CLIENT CODE : CA00010147 - MEDIWHEEL  
 CLIENT'S NAME AND ADDRESS:

MEDIWHEEL ARCOFEMI HEALTHCARE LIMITED  
 F701A, LADO SARAI, NEW DELHI,  
 SOUTH DELHI, DELHI,  
 SOUTH DELHI 110030  
 DELHI INDIA  
 8800465156

DDRC SRL DIAGNOSTICS LTD

KANNUR  
 KERALA, INDIA  
 Tel : 93334 93334  
 Email : customercare.ddrc@srl.in

PATIENT NAME : ANAGHA G K

PATIENT ID : ANAGF2805944053

ACCESSION NO : 4053WF000445 AGE : 29 Years SEX : Female

ABHA NO :

DRAWN :

RECEIVED : 06/06/2023 08:37

REPORTED : 06/06/2023 13:58

REFERRING DOCTOR : DR. MEDIWHEEL

CLIENT PATIENT ID :

Test Report Status	Final	Results	Units
--------------------	-------	---------	-------

**MEDIWHEEL HEALTH CHECKUP BELOW 40(F)TMT****BLOOD UREA NITROGEN (BUN), SERUM**

BLOOD UREA NITROGEN	9	Adult(<60 yrs) : 6 to 20	mg/dL
---------------------	---	--------------------------	-------

**BUN/CREAT RATIO**

BUN/CREAT RATIO	15	5.00 - 15.00	
-----------------	----	--------------	--

**CREATININE, SERUM**

CREATININE	0.60	18 - 60 yrs : 0.6 - 1.1	mg/dL
------------	------	-------------------------	-------

**GLUCOSE, POST-PRANDIAL, PLASMA**

GLUCOSE, POST-PRANDIAL, PLASMA	71	Diabetes Mellitus : > or = 200. Impaired Glucose tolerance/ Prediabetes : 140 - 199. Hypoglycemia : < 55.	mg/dL
--------------------------------	----	--	-------

**GLUCOSE FASTING, FLUORIDE PLASMA**

GLUCOSE, FASTING, PLASMA	87	Diabetes Mellitus : > or = 126. Impaired fasting Glucose/ Prediabetes : 101 - 125. Hypoglycemia : < 55.	mg/dL
--------------------------	----	--	-------

**GLYCOSYLATED HEMOGLOBIN(HBA1C), EDTA WHOLE BLOOD**

GLYCOSYLATED HEMOGLOBIN (HBA1C)	4.8	Normal : 4.0 - 5.6%. % Non-diabetic level : < 5.7%. Diabetic : >6.5%	
---------------------------------	-----	--	--

Glycemic control goal  
 More stringent goal : < 6.5 %.  
 General goal : < 7%.  
 Less stringent goal : < 8%.

Glycemic targets in CKD :-  
 If eGFR > 60 : < 7%.  
 If eGFR < 60 : 7 - 8.5%.

MEAN PLASMA GLUCOSE	91.1	< 116.0	mg/dL
---------------------	------	---------	-------

**LIPID PROFILE, SERUM**

CHOLESTEROL	154	Desirable : < 200 Borderline : 200-239	mg/dL
-------------	-----	---	-------

TRIGLYCERIDES	69	High : >or= 240 Normal : < 150 High : 150-199 Hypertriglyceridemia : 200-499 Very High : > 499	mg/dL
---------------	----	--	-------



Scan to View Details



Scan to View Report



**CLIENT CODE :** CA00010147 - MEDIWHEEL  
**CLIENT'S NAME AND ADDRESS:**

MEDIWHEEL ARCOFEMI HEALTHCARE LIMITED  
F701A, LADO SARAI, NEW DELHI,  
SOUTH DELHI, DELHI,  
SOUTH DELHI 110030  
DELHI INDIA  
8800465156

DDRC SRL DIAGNOSTICS LTD

KANNUR  
KERALA, INDIA  
Tel : 93334 93334  
Email : customercare.ddrc@srl.in

**PATIENT NAME : ANAGHA G K** **PATIENT ID : ANAGF2805944053**

ACCESSION NO : **4053WF000445** AGE : 29 Years SEX : Female ABHA NO :

DRAWN : RECEIVED : 06/06/2023 08:37 REPORTED : 06/06/2023 13:58

**REFERRING DOCTOR :** DR. MEDIWHEEL **CLIENT PATIENT ID :**

Test Report Status	Final	Results	Units
HDL CHOLESTEROL		41	mg/dL
DIRECT LDL CHOLESTEROL		104	mg/dL
NON HDL CHOLESTEROL		113	mg/dL
VERY LOW DENSITY LIPOPROTEIN CHOL/HDL RATIO		13.8	mg/dL
LDL/HDL RATIO		2.5	
<b>LIVER FUNCTION TEST WITH GGT</b>			
BILIRUBIN, TOTAL		0.50	mg/dL
BILIRUBIN, DIRECT		0.16	mg/dL
BILIRUBIN, INDIRECT		0.34	mg/dL
TOTAL PROTEIN		6.9	g/dL
ALBUMIN		4.7	g/dL
GLOBULIN		2.2	g/dL
ALBUMIN/GLOBULIN RATIO		<b>2.1</b>	RATIO
ASPARTATE AMINOTRANSFERASE (AST/SGOT)		13	U/L
ALANINE AMINOTRANSFERASE (ALT/SGPT)		14	U/L
ALKALINE PHOSPHATASE		74	U/L
GAMMA GLUTAMYL TRANSFERASE (GGT)		14	U/L
<b>TOTAL PROTEIN, SERUM</b>			
TOTAL PROTEIN		6.9	g/dL
<b>URIC ACID, SERUM</b>			
URIC ACID		4.7	mg/dL
<b>ABO GROUP &amp; RH TYPE, EDTA WHOLE BLOOD</b>			

General range : 40-60  
Optimum : < 100  
Above Optimum : 100-139  
Borderline High : 130-159  
High : 160-189  
Very High : >or= 190  
Desirable-Less than 130  
Above Desirable-130-159  
Borderline High-160-189  
High-190-219  
Very High- >or =220  
</= 30.0  
3.3 - 4.4 Low Risk  
4.5 - 7.0 Average Risk  
7.1 - 11.0 Moderate Risk  
> 11.0 High Risk  
0.5-3 Desirable/Low risk  
3.1-6 Borderline/Moderate risk  
>6.0 High Risk

**High**



Scan to View Details



Scan to View Report



CLIENT CODE : CA00010147 - MEDIWHEEL  
 CLIENT'S NAME AND ADDRESS:

MEDIWHEEL ARCOFEMI HEALTHCARE LIMITED  
 F701A, LADO SARAI, NEW DELHI,  
 SOUTH DELHI, DELHI,  
 SOUTH DELHI 110030  
 DELHI INDIA  
 8800465156

DDRC SRL DIAGNOSTICS LTD

KANNUR  
 KERALA, INDIA  
 Tel : 93334 93334  
 Email : customercare.ddrc@srl.in

PATIENT NAME : ANAGHA G K

PATIENT ID : ANAGF2805944053

ACCESSION NO : 4053WF000445 AGE : 29 Years SEX : Female

ABHA NO :

DRAWN :

RECEIVED : 06/06/2023 08:37

REPORTED : 06/06/2023 13:58

REFERRING DOCTOR : DR. MEDIWHEEL

CLIENT PATIENT ID :

Test Report Status	Final	Results	Units
ABO GROUP		TYPE O	
RH TYPE		NEGATIVE	
<b>BLOOD COUNTS,EDTA WHOLE BLOOD</b>			
HEMOGLOBIN		13.3	12.0 - 15.0 g/dL
RED BLOOD CELL COUNT		4.25	3.8 - 4.8 mil/ $\mu$ L
WHITE BLOOD CELL COUNT		6.27	4.0 - 10.0 thou/ $\mu$ L
PLATELET COUNT		192	150 - 410 thou/ $\mu$ L
<b>RBC AND PLATELET INDICES</b>			
HEMATOCRIT		40.0	36 - 46 %
MEAN CORPUSCULAR VOL		94.0	83 - 101 fL
MEAN CORPUSCULAR HGB.		31.2	27.0 - 32.0 pg
MEAN CORPUSCULAR HEMOGLOBIN CONCENTRATION		33.2	31.5 - 34.5 g/dL
RED CELL DISTRIBUTION WIDTH		13.0	11.6 - 14.0 %
MENTZER INDEX		22.1	
MEAN PLATELET VOLUME		9.3	6.8 - 10.9 fL
<b>WBC DIFFERENTIAL COUNT</b>			
SEGMENTED NEUTROPHILS		59	40 - 80 %
LYMPHOCYTES		37	20 - 40 %
MONOCYTES		2	2 - 10 %
EOSINOPHILS		1	1 - 6 %
BASOPHILS		1	0 - 2 %
ABSOLUTE NEUTROPHIL COUNT		3.70	2.0 - 7.0 thou/ $\mu$ L
ABSOLUTE LYMPHOCYTE COUNT		2.32	1 - 3 thou/ $\mu$ L
ABSOLUTE MONOCYTE COUNT		<b>0.13</b>	<b>Low</b> 0.20 - 1.00 thou/ $\mu$ L
ABSOLUTE EOSINOPHIL COUNT		0.06	0.02 - 0.50 thou/ $\mu$ L
NEUTROPHIL LYMPHOCYTE RATIO (NLR)		1.6	
<b>ERYTHROCYTE SEDIMENTATION RATE (ESR),WHOLE BLOOD</b>			
SEDIMENTATION RATE (ESR)		5	0 - 20 mm at 1 hr
<b>SUGAR URINE - POST PRANDIAL</b>			
SUGAR URINE - POST PRANDIAL		NOT DETECTED	NOT DETECTED
<b>THYROID PANEL, SERUM</b>			



Scan to View Details



Scan to View Report

**DIAGNOSTIC REPORT**



**CLIENT CODE :** CA00010147 - MEDIWHEEL  
**CLIENT'S NAME AND ADDRESS:**

MEDIWHEEL ARCOFEMI HEALTHCARE LIMITED  
F701A, LADO SARAI, NEW DELHI,  
SOUTH DELHI, DELHI,  
SOUTH DELHI 110030  
DELHI INDIA  
8800465156

DDRC SRL DIAGNOSTICS LTD

KANNUR  
KERALA, INDIA  
Tel : 93334 93334  
Email : customercare.ddrc@srl.in

**PATIENT NAME : ANAGHA G K**

**PATIENT ID : ANAGF2805944053**

**ACCESSION NO : 4053WF000445** AGE : 29 Years SEX : Female

ABHA NO :

DRAWN :

RECEIVED : 06/06/2023 08:37

REPORTED : 06/06/2023 13:58

**REFERRING DOCTOR : DR. MEDIWHEEL**

CLIENT PATIENT ID :

Test Report Status	Final	Results	Units
T3		96.98	ng/dL
		Non-Pregnant Women 80.0 - 200.0 Pregnant Women 1st Trimester:105.0 - 230.0 2nd Trimester:129.0 - 262.0 3rd Trimester:135.0 - 262.0	
T4		<b>4.99</b>	µg/dl
		<b>Low</b> Non-Pregnant Women 5.10 - 14.10 Pregnant Women 1st Trimester: 7.33 - 14.80 2nd Trimester: 7.93 - 16.10 3rd Trimester: 6.95 - 15.70	
TSH 3RD GENERATION		2.930	µIU/mL
		Non-Pregnant : 0.4 - 4.2 Pregnant Trimester-wise : 1st : 0.1 - 2.5 2nd : 0.2 - 3 3rd : 0.3 - 3	

**PHYSICAL EXAMINATION, URINE**

COLOR PALE YELLOW  
APPEARANCE SLIGHTLY HAZY

**CHEMICAL EXAMINATION, URINE**

PH 5.0 4.8 - 7.4  
SPECIFIC GRAVITY 1.030 1.015 - 1.030  
PROTEIN **DETECTED (SMALL)** NOT DETECTED  
GLUCOSE NORMAL NOT DETECTED  
KETONES NOT DETECTED NOT DETECTED  
BILIRUBIN NOT DETECTED NOT DETECTED  
UROBILINOGEN NORMAL NORMAL

**MICROSCOPIC EXAMINATION, URINE**

RED BLOOD CELLS **1 - 2** NOT DETECTED /HPF  
WBC **8-10** 0-5 /HPF  
EPITHELIAL CELLS **10-15** 0-5 /HPF  
CASTS NOT DETECTED  
CRYSTALS NOT DETECTED  
BACTERIA **DETECTED (+++)** NOT DETECTED

**SUGAR URINE - FASTING**

SUGAR URINE - FASTING NOT DETECTED NOT DETECTED

**PHYSICAL EXAMINATION,STOOL**



Scan to View Details



Scan to View Report





Patient Ref. No. 666000004712069

**CLIENT CODE :** CA00010147 - MEDIWHEEL  
**CLIENT'S NAME AND ADDRESS:**

MEDIWHEEL ARCOFEMI HEALTHCARE LIMITED  
F701A, LADO SARAI, NEW DELHI,  
SOUTH DELHI, DELHI,  
SOUTH DELHI 110030  
DELHI INDIA  
8800465156

DDRC SRL DIAGNOSTICS LTD

KANNUR  
KERALA, INDIA  
Tel : 93334 93334  
Email : customercare.ddrc@srl.in

**PATIENT NAME : ANAGHA G K**

**PATIENT ID : ANAGF2805944053**

**ACCESSION NO : 4053WF000445** AGE : 29 Years SEX : Female

ABHA NO :

DRAWN :

RECEIVED : 06/06/2023 08:37

REPORTED : 06/06/2023 13:58

**REFERRING DOCTOR :** DR. MEDIWHEEL

CLIENT PATIENT ID :

Test Report Status	Final	Results	Units
COLOUR		YELLOW	
CONSISTENCY		SEMI LIQUID	
MUCUS		ABSENT	NOT DETECTED
<b>MICROSCOPIC EXAMINATION,STOOL</b>			
PUS CELLS		2-3	/hpf
RED BLOOD CELLS		NOT DETECTED	NOT DETECTED /HPF
CYSTS		NOT DETECTED	NOT DETECTED
OVA		NOT DETECTED	



Scan to View Details



Scan to View Report



CLIENT CODE : CA00010147 - MEDIWHEEL  
 CLIENT'S NAME AND ADDRESS:

MEDIWHEEL ARCOFEMI HEALTHCARE LIMITED  
 F701A, LADO SARAI, NEW DELHI,  
 SOUTH DELHI, DELHI,  
 SOUTH DELHI 110030  
 DELHI INDIA  
 8800465156

DDRC SRL DIAGNOSTICS LTD

KANNUR  
 KERALA, INDIA  
 Tel : 93334 93334  
 Email : customercare.ddrc@srl.in

PATIENT NAME : ANAGHA G K

PATIENT ID : ANAGF2805944053

ACCESSION NO : 4053WF000445 AGE : 29 Years SEX : Female

ABHA NO :

DRAWN :

RECEIVED : 06/06/2023 08:37

REPORTED : 06/06/2023 13:58

REFERRING DOCTOR : DR. MEDIWHEEL

CLIENT PATIENT ID :

Test Report Status	Final	Results	Units
--------------------	-------	---------	-------

**MEDIWHEEL HEALTH CHECKUP BELOW 40(F)TMT**

**ECG WITH REPORT**

**REPORT**

COMPLETED

**USG ABDOMEN AND PELVIS**

**REPORT**

COMPLETED

**CHEST X-RAY WITH REPORT**

**REPORT**

COMPLETED

**\*\*End Of Report\*\***

Please visit [www.ddrcsrl.com](http://www.ddrcsrl.com) for related Test Information for this accession

JINSHA KRISHNAN  
LAB TECHNOLOGIST

DR.INDUSARATH S  
CONSULTANT PATHOLOGIST

SREENA A  
LAB TECHNOLOGIST

DR.HARI SHANKAR, MBBS MD  
 (Reg No - TCMC:62092)  
 HEAD - Biochemistry &  
 Immunology



Scan to View Details



Scan to View Report



**MEDICAL EXAMINATION REPORT (MER)**

If the examinee is suffering from an acute life threatening situation, you may be obliged to disclose the result of the medical examination to the examinee.

1. Name of the examinee	:	Mr./Mrs./Ms. <u>Anagha.K</u>
2. Mark of Identification	:	(Mole/Scar/any other (specify location)): <u>mole on R forearm</u>
3. Age/Date of Birth	:	<u>29 yr, 28-5-1994</u> Gender: <u>F/M</u>
4. Photo ID Checked	:	(Passport/Election Card/PAN Card/Driving Licence/Company ID)

**PHYSICAL DETAILS:**

a. Height <u>159</u> (cms)	b. Weight <u>49</u> (Kgs)	c. Girth of Abdomen <u>70</u> (cms)
d. Pulse Rate <u>76</u> (/Min)	e. Blood Pressure:	Systolic <u>100</u> Diastolic <u>60</u>
	1 <sup>st</sup> Reading	<u>100</u> <u>60</u>
	2 <sup>nd</sup> Reading	<u>100</u> <u>60</u>

**FAMILY HISTORY:**

Relation	Age if Living	Health Status	If deceased, age at the time and cause
Father	<u>58</u>	<u>Healthy</u>	
Mother	<u>52</u>	<u>VI</u>	
Brother(s)	<u>20</u>	<u>  </u>	
Sister(s)			

**HABITS & ADDICTIONS:** Does the examinee consume any of the following?

Tobacco in any form	Sedative	Alcohol
<u>NO</u>	<u>NO</u>	<u>NO</u>

**PERSONAL HISTORY**

- a. Are you presently in good health and entirely free from any mental or Physical impairment or deformity. If No, please attach details.  Y  N
- b. Have you undergone/been advised any surgical procedure?  Y  N
- c. During the last 5 years have you been medically examined, received any advice or treatment or admitted to any hospital?  Y  N
- d. Have you lost or gained weight in past 12 months?  Y  N

**Have you ever suffered from any of the following?**

- Psychological Disorders or any kind of disorders of the Nervous System?  Y  N
- Any disorders of Respiratory system?  Y  N
- Any Cardiac or Circulatory Disorders?  Y  N
- Enlarged glands or any form of Cancer/Tumour?  Y  N
- Any Musculoskeletal disorder?  Y  N
- Any disorder of Gastrointestinal System?  Y  N
- Unexplained recurrent or persistent fever, and/or weight loss?  Y  N
- Have you been tested for HIV/HBsAg / HCV before? If yes attach reports  Y  N
- Are you presently taking medication of any kind?  Y  N

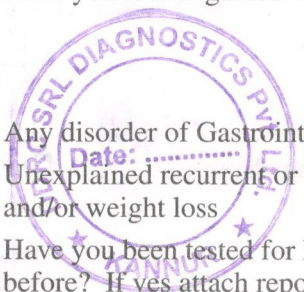

**DDRC SRL Diagnostics Limited**

Corp. Office: DDRC SRL Tower, G- 131, Panampilly Nagar, Ernakulam - 682 036  
Ph No. 0484-2318223, 2318222, e-mail: info@ddrcsrl.com, web: www.ddrcsrl.com

Corp. Office: DDRC SRL Tower, G-131, Panampilly Nagar, Ernakulam - 682 036. Ph No. 2310688, 2318222. web: www.ddrcsrl.com

• Any disorders of Urinary System?

Y  N

• Any disorder of the Eyes, Ears, Nose, Throat or Mouth & Skin

Y  N

**FOR FEMALE CANDIDATES ONLY**

a. Is there any history of diseases of breast/genital organs?

Y  N

d. Do you have any history of miscarriage/abortion or MTP

Y  N

b. Is there any history of abnormal PAP Smear/Mammogram/USG of Pelvis or any other tests? (If yes attach reports)

Y  N

e. For Parous Women, were there any complication during pregnancy such as gestational diabetes, hypertension etc

Y  N

c. Do you suspect any disease of Uterus, Cervix or Ovaries?

Y  N

f. Are you now pregnant? If yes, how many months?

Y  N

**CONFIDENTIAL COMMENTS FROM MEDICAL EXAMINER**

➤ Was the examinee co-operative?

Y  N

➤ Is there anything about the examinee's health, lifestyle that might affect him/her in the near future with regard to his/her job?

Y  N

➤ Are there any points on which you suggest further information be obtained?

Y  N

➤ Based on your clinical impression, please provide your suggestions and recommendations below;

.....  
.....

➤ Do you think he/she is **MEDICALLY FIT** or **UNFIT** for employment.

*medically fit*

**MEDICAL EXAMINER'S DECLARATION**

I hereby confirm that I have examined the above individual after verification of his/her identity and the findings stated above are true and correct to the best of my knowledge.

Name & Signature of the Medical Examiner :

*[Signature]*

Dr. INDUSARATH.S, MBBS,MD,DNB  
Regd. No: 41964  
DDRC SRL, KANNUR

Seal of Medical Examiner :

Name & Seal of DDRC.SRL Branch :

*DDRC SRL kannur*

Date & Time :

*06.06.23*

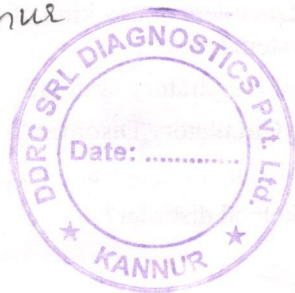

**DDRC SRL Diagnostics Limited**

Corp. Office: DDRC SRL Tower, G- 131, Panampilly Nagar, Ernakulam - 682 036  
Ph No. 0484-2318223, 2318222, e-mail: info@ddrcsrl.com, web: www.ddrcsrl.com

Regd. Office: 4th Floor, Prime Square, Plot No.1, Gaiwadi Industrial Estate, S.V. Road, Goregaon (West), Mumbai - 400062.

## OPHTHALMOLOGY REPORT

TO WHOM-SO-EVER IT MAY CONCERN

This is to certify that I have examined **Mrs. ANAGHA .G . K** , 29 years Female on 06.06.2023 and her visual standards are as follows:

	OD	OS
UNCORRECTED DISTANCE VISUAL ACUITY	6/36	6/18
UNCORRECTED NEAR VISUAL ACUITY	N6	N6
BEST CORRECTED VISUAL ACUITY	6/6,N6	6/6,N6
COLOUR VISION	NORMAL	NORMAL

**NOTE :**

- HISTORY OF SPECS USING SINCE 10 YEARS ; LAST CHANGED 2 YEARS BACK .
- NO RELEVANT MEDICAL HISTORY .
- NO HISTORY OF ALLERGY .

  
 SHEHZIYA V P  
 OPTOMETRIST



DATE : 06.06.2023

Name	Mrs. ANAGHA.G.K	Age/Sex	29/Female
Ref: By:	MEDI WHEEL	Date	06.06.2023

## ULTRASOUND SCAN OF ABDOMEN AND PELVIS

(With relevant image copies)

**LIVER:** Normal in size and echotexture. No e/o focal parenchymal lesions / IHBD. PV, HV & IVC are within normal limits.

**GB:** Normally distended, shows normal wall thickness. No e/o calculi/polyps/ pericholecystic collections.

**CBD:** Normal.

**PANCREAS:** Head and body visualized and are of normal size and echotexture. No e/o focal/diffuse parenchymal lesions/ductal dilatation/calculi. Tail cannot be visualized due to poor window.

**SPLEEN:** Normal in size and echotexture. Splenic vein shows normal diameter.

**KIDNEY'S:** Both kidneys are normal in size and echotexture. No e/o calculi/ hydronephrosis/ focal lesions/ perinephric collections.

**RIGHT KIDNEY:** Measures 103 x 39 mms

**LEFT KIDNEY:** Measures 101 x 40 mms

**UB:** Moderately distended, shows normal wall thickness. No e/o calculi/growth/diverticulae. Both UV junctions are within normal limits.

**UTERUS:** RV, measures 71 x 35 x 47 mms. Normal in size and echotexture.

**EMT:** 9 mm, normal.

**OVARIES:** Both ovaries are normal in size and echotexture.

**RIGHT OVARY:** measures 28 x 15 mms

**LEFT OVARY:** measures 31 x 19 mms

**POD:** No free fluid.

No e/o intraperitoneal free fluid/ abdominal lymphadenopathy/ mass lesion.

### IMPRESSION

- **NO SONOLOGICALLY DETECTED ABNORMALITY IN THE ABDOMEN AND PELVIS.**

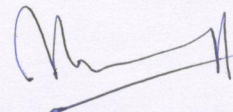

**Dr. P. NIYAZI NASIR**  
**MBBS, DMRD**

*(Because of technical and technological limitation complete diagnosis cannot be assured on imaging sonography. Clinical correlation, consultation if required repeat imaging required in the event of controversies. This document is not for legal purposes).*

**Dr. P. NIYAZI NASIR, MBBS, DMRD**  
**REG. No. 41419**  
**CONSULTANT RADIOLOGIST**  
**DDRC SRL DIAGNOSTIC (P) LTD.**  
**KANNUR**



Name	Mrs. ANAGHA.G.K	Age/Sex	29/Female
Ref: By:	MEDI WHEEL	Date	06.06.2023

**Thanks for referral**

### **CHEST X-RAY – PA VIEW**

Trachea is central. Carina and principal bronchi are normal.

Cardio-thoracic ratio is within normal limits.

Both lungs show normal Broncho-vascular markings. No definite focal opacities noted.

No volume loss in either hemithorax.

No definite mediastinal widening or other abnormalities noted.

CP angles, diaphragm, bony cage and soft tissue shadows - not remarkable.

### **IMPRESSION:**

- Normal X-ray chest

-----  
  
**DR. P. NIYAZI NASIR,  
MBBS, DMRD**

(Because of technical and technological limitation complete diagnosis cannot be assured on imaging sonography. Clinical correlation, consultation if required repeat imaging required in the event of controversies. This document is not for legal purposes).

**Dr. P. NIYAZI NASIR, MBBS, DMRD  
REG. No. 41419  
CONSULTANT RADIOLOGIST  
DDRC SRL DIAGNOSTIC (P) LTD.  
KANNUR**



R

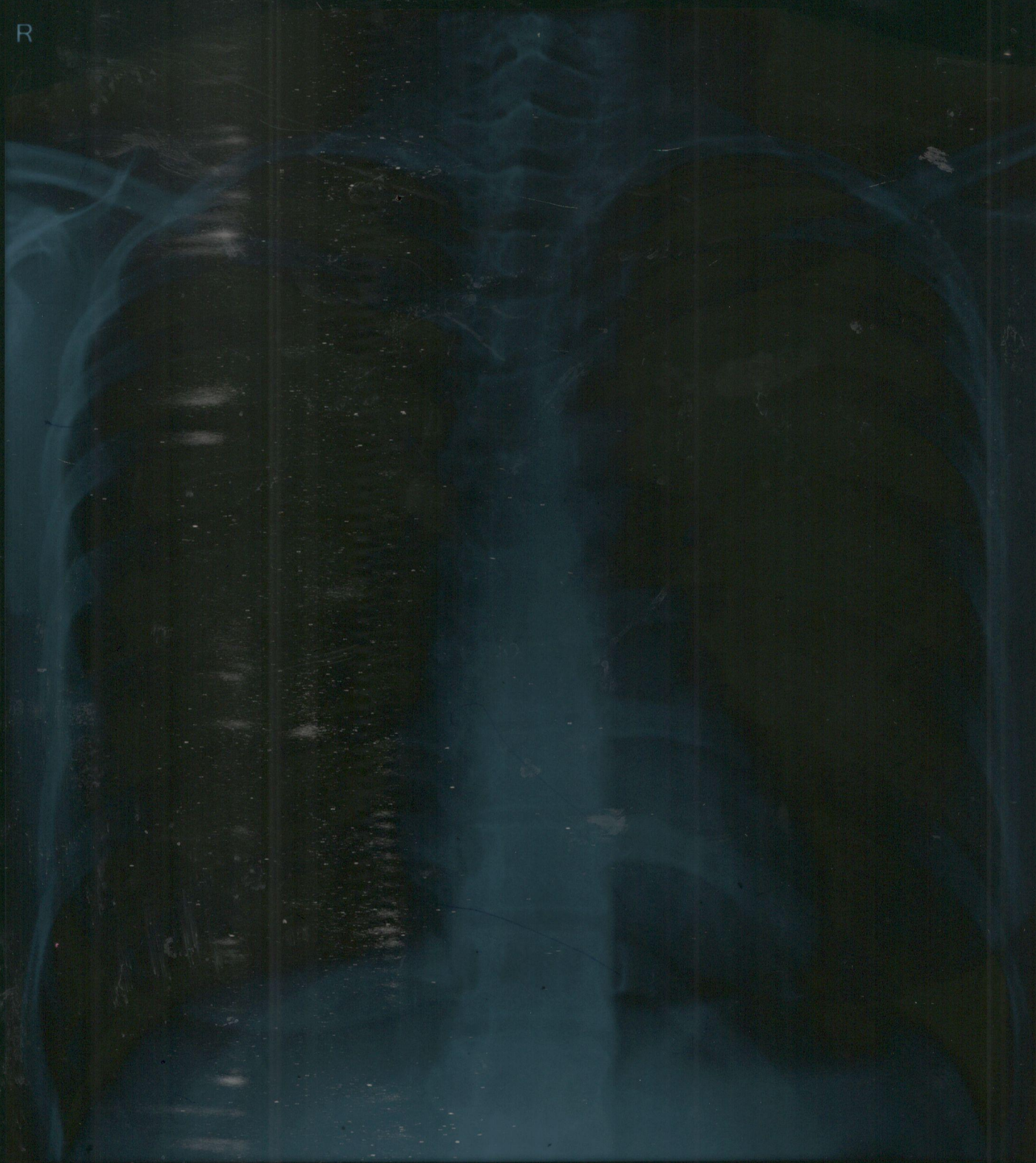

ANAGHA.G.K

29Y/F

MEDIWHEEL

CHEST ,P-A 06-Jun-23 11:11 AM

DDRC SRL KANNUR

# DDRC SRL DIAGNOSTICS PVT LTD ,KANNUR

## Patient Details

Date: 06-Jun-23 Time: 12:10:30  
Name: ANAGHA G.K ID: WF000445  
Age: 29 y Sex: M Height: 159 cms Weight: 49 Kg

## Interpretation

The patient exercised according to the Bruce protocol for 8 m 2 s achieving a work level of Max. METS : 10.20. Resting heart rate initially 77 bpm, rose to a max. heart rate of 149 ( 78% of Pr.MHR ) bpm. Resting blood Pressure 100 / 60 mmHg, rose to a maximum blood pressure of 130 / 80 mmHg. No Inducible Angina.

- Good effort tolerance
- No significant ST changes on exercise
- Test negative for inducible ischemia

  
Dr. GEORGE THOMAS  
MD, FCSI, FIAC  
CARDIOLOGIST  
Reg-86614



Ref. Doctor: MEDIWHEEL HEALTH CHEKUP

Doctor: .....

( Summary Report edited by user )

## DDRC SRL DIAGNOSTICS PVT LTD ,KANNUR

**Patient Details**                      Date: 06-Jun-23                      Time: 12:10:30  
**Name:** ANAGHA G.K ID: WF000445  
**Age:** 29 y                      **Sex:** M                      **Height:** 159 cms.                      **Weight:** 49 Kg.  
**Clinical History:** Nil

**Medications:** Nil

### Test Details

**Protocol:** Bruce                      **Pr.MHR:** 191 bpm                      **THR:** 171 (90 % of Pr.MHR) bpm  
**Total Exec. Time:** 8 m 2 s                      **Max. HR:** 149 ( 78% of Pr.MHR )bpm                      **Max. Mets:** 10.20  
**Max. BP:** 130 / 80 mmHg                      **Max. BP x HR:** 19370 mmHg/min                      **Min. BP x HR:** 4620 mmHg/min  
**Test Termination Criteria:** Fatigue.

### Protocol Details

Stage Name	Stage Time (min : sec)	Mets	Speed (mph)	Grade (%)	Heart Rate (bpm)	Max. BP (mm/Hg)	Max. ST Level (mm)	Max. ST Slope (mV/s)
Supine	0 : 23	1.0	0	0	77	100 / 60	-0.85 aVR	1.06 V5
Standing	0 : 43	1.0	0	0	81	100 / 60	-1.06 aVR	-1.42 aVR
1	3 : 0	4.6	1.7	10	105	100 / 60	-1.06 aVR	1.42 II
2	3 : 0	7.0	2.5	12	123	110 / 60	-1.49 V6	2.48 V6
Peak Ex	2 : 2	10.2	3.4	14	149	120 / 60	-2.97 II	2.83 V4
Recovery(1)	3 : 0	1.8	1	0	88	130 / 80	-1.06 III	5.31 V2
Recovery(2)	2 : 6	1.0	0	0	93	110 / 80	-0.85 aVR	1.42 II
Recovery(3)	0 : 53	1.0	0	0	93	110 / 80	-0.85 aVR	1.06 II

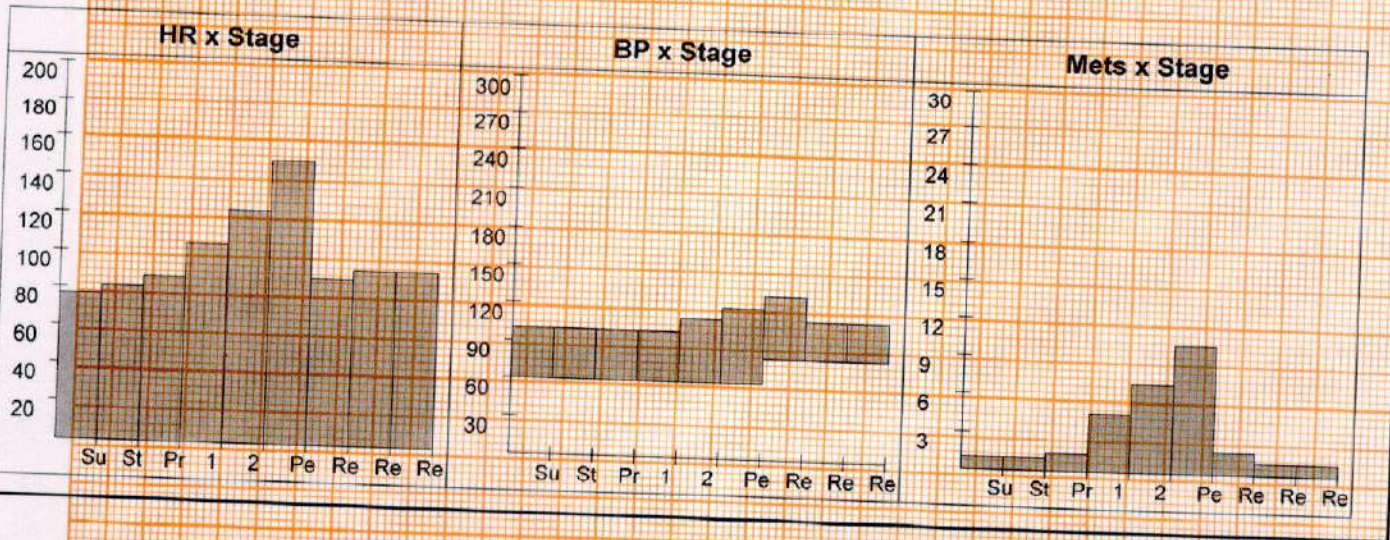

ANAGHA G.K (29 M)

Protocol: Bruce

DDRC SRL DIAGNOSTICS PVT LTD, KANNUR

ID: WF000445

Date: 06-Jun-23

Exec Time : 0 m 0 s

Stage Time : 0 m 6 s

HR: 77 bpm

Stage: Supine

Speed: 0 mph

Grade: 0 %

(THR: 171 bpm)

B.P: 100 / 60

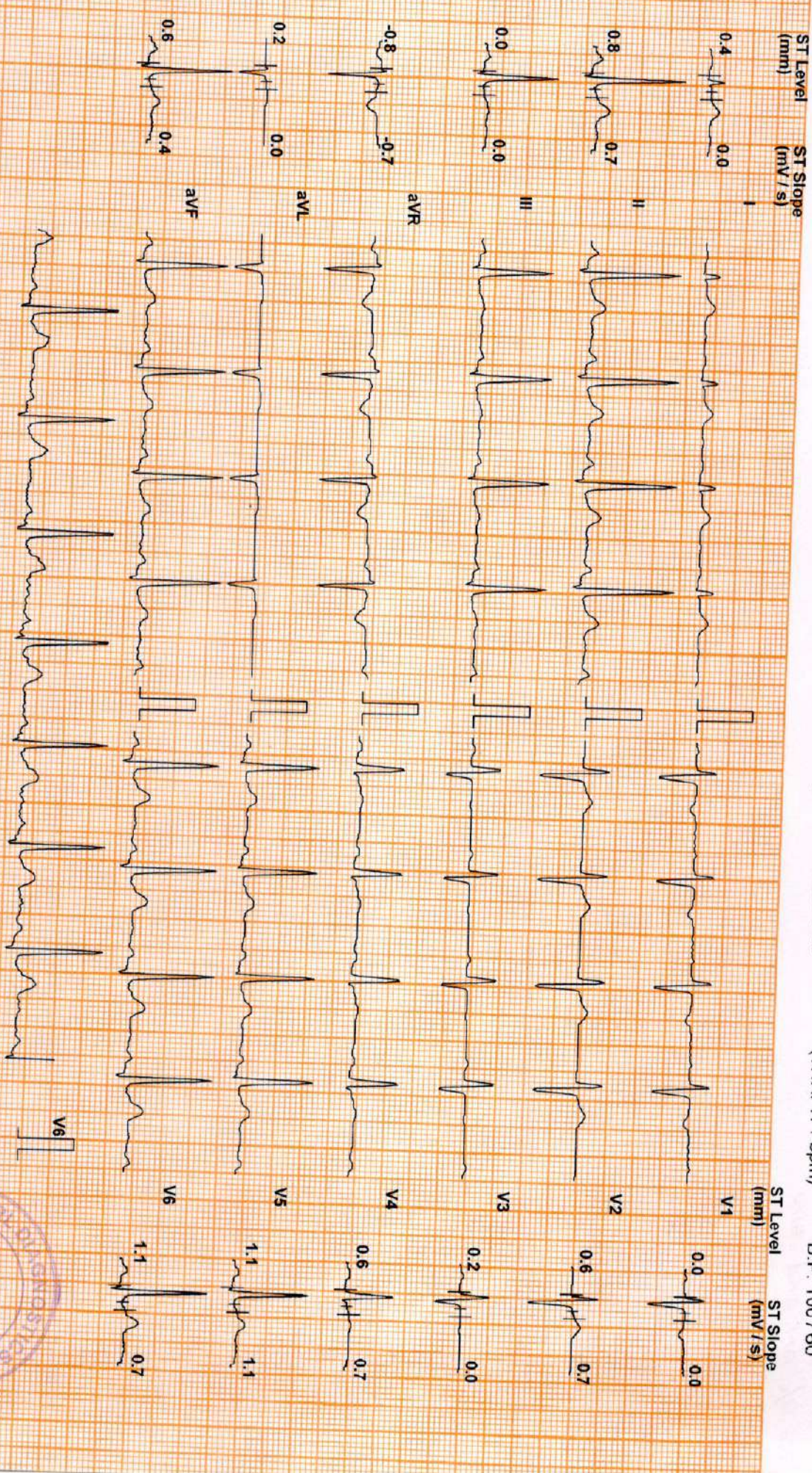

Chart Speed: 25 mm/sec  
Schiller Spandor V 4.7

Filter: 35 Hz

Mains Fil: ON

Amp: 10 mm

Isr = R - 60 ms

J = R + 60 ms

Post J = J + 60 ms

Linked Median

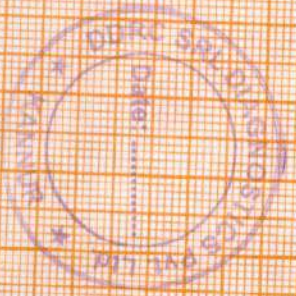

DDRC SRL DIAGNOSTICS LTD. TRIVANDRUM. KOTTAYAM. COCHIN. CALICUT.

ANAGHA G.K (29 M)

DDRC SRL DIAGNOSTICS PVT LTD, KANNUR

Protocol: Bruce

ID: WF000445

Date: 06-Jun-23

Exec Time : 0 m 0 s

Stage Time : 0 m 6 s

HR: 77 bpm

Stage: Supine

Speed: 0 mph

Grade: 0 %

(THR: 171 bpm)

B.P: 100 / 60

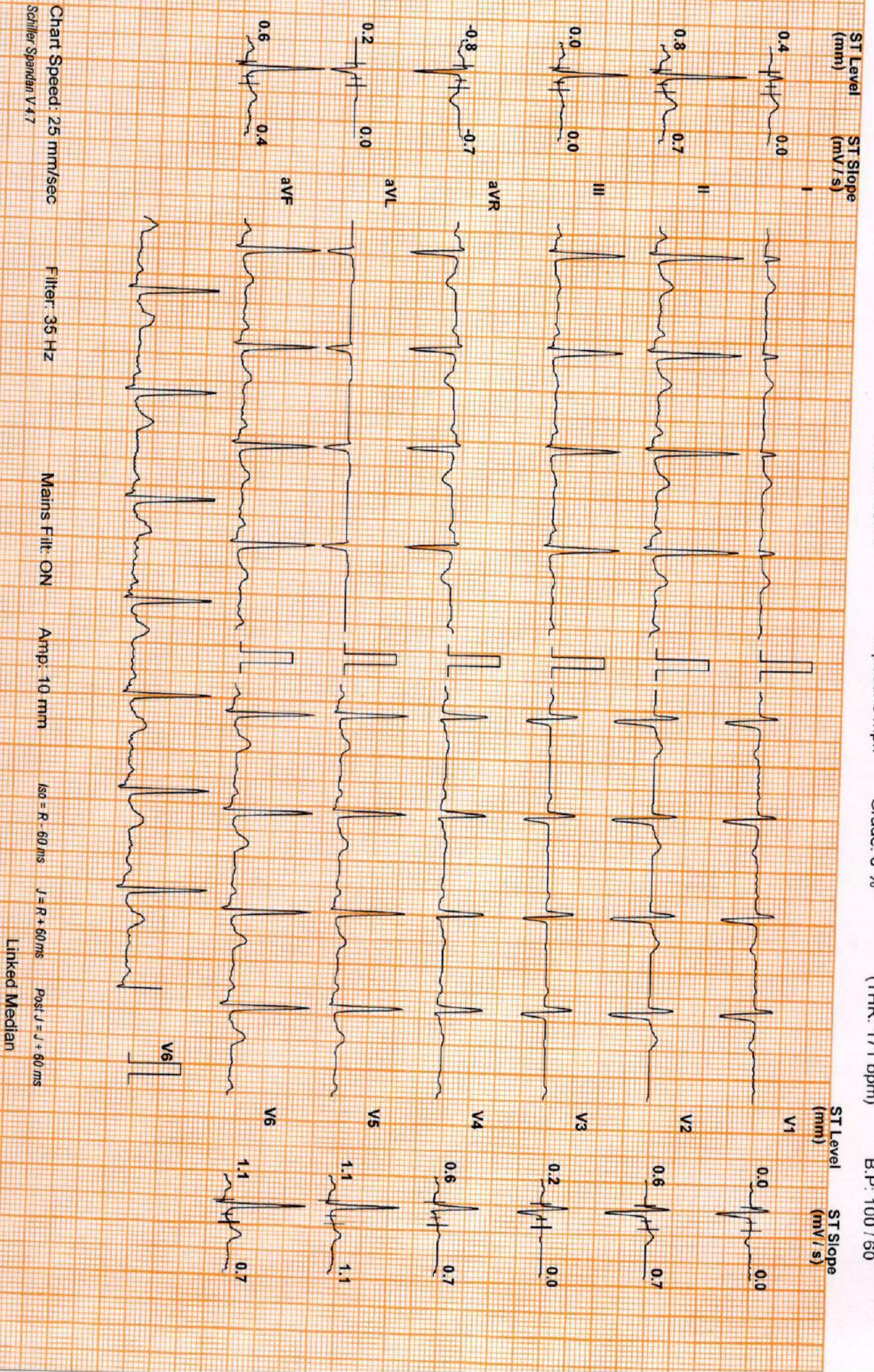

ANAGHA G.K (29 M)

Protocol: Bruce

DDRC SRL DIAGNOSTICS PVT LTD, KANNUR

ID: WF000445

Date: 06-Jun-23

Exec Time : 0 m 0 s

Stage Time : 0 m 0 s

HR: 76 bpm

Stage: Standing

Speed: 0 mph

Grade: 0 %

(THR: 171 bpm)

B.P: 100 / 60

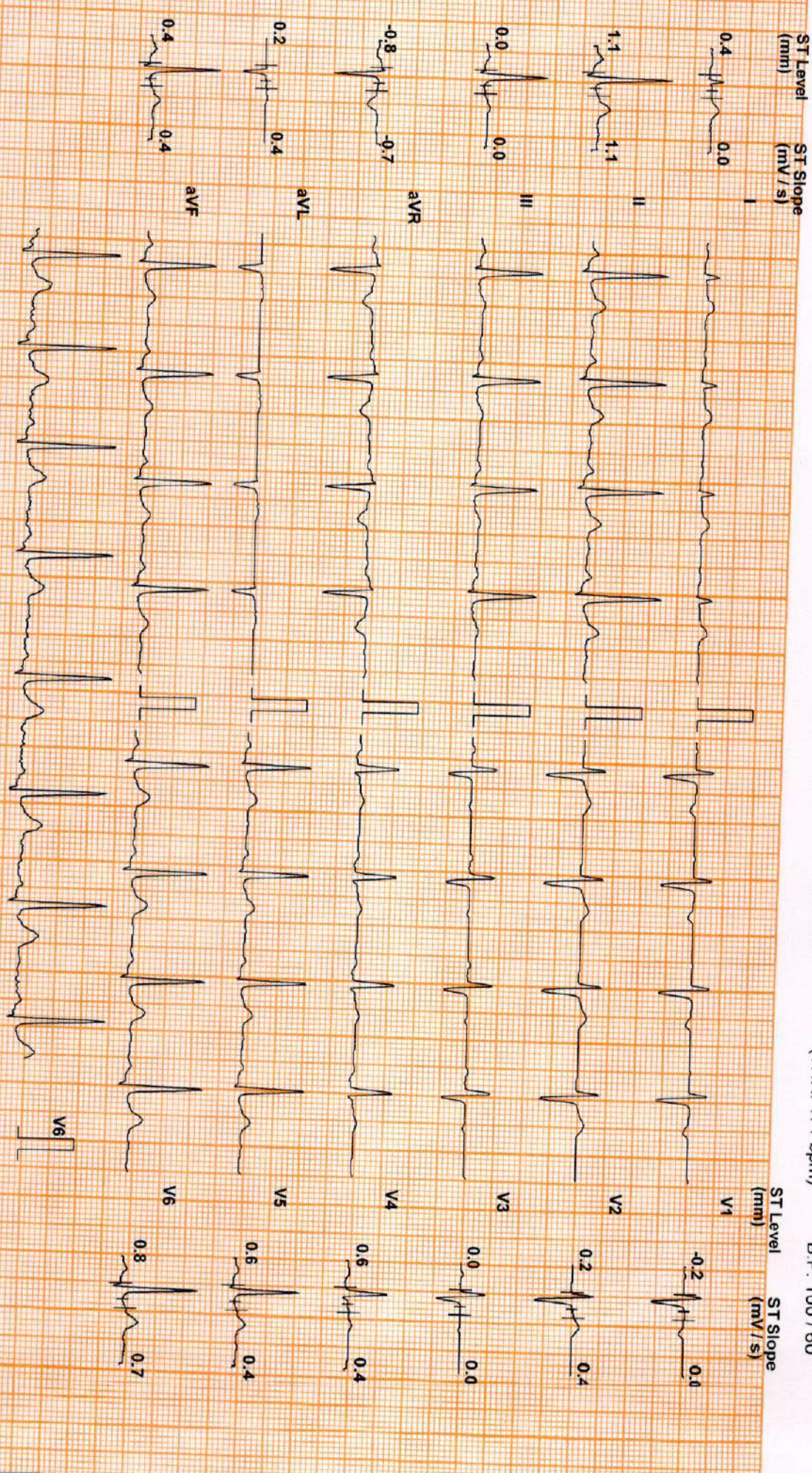

Chart Speed: 25 mm/sec  
Schiller Spandan V 4.7

Filter: 35 Hz

Mains Filtr: ON

Amp: 10 mm

ISO = R - 60 ms

J = R + 60 ms

Post J = J + 60 ms

Linked Median

DDRC SRL DIAGNOSTICS LTD. TRIVANDRUM. KOTTAYAM. COCHIN. CALICUT.

ANAGHA G.K (29 M)

Protocol: Bruce

DDRC SRL DIAGNOSTICS PVT LTD, KANNUR

ID: WF000445

Date: 06-Jun-23

Exec Time : 0 m 0 s

Stage Time : 0 m 18 s

HR: 91 bpm

Stage: Pre Test

Speed: 0.5 mph

Grade: 0.5 %

(THR: 171 bpm)

B.P: 100/60

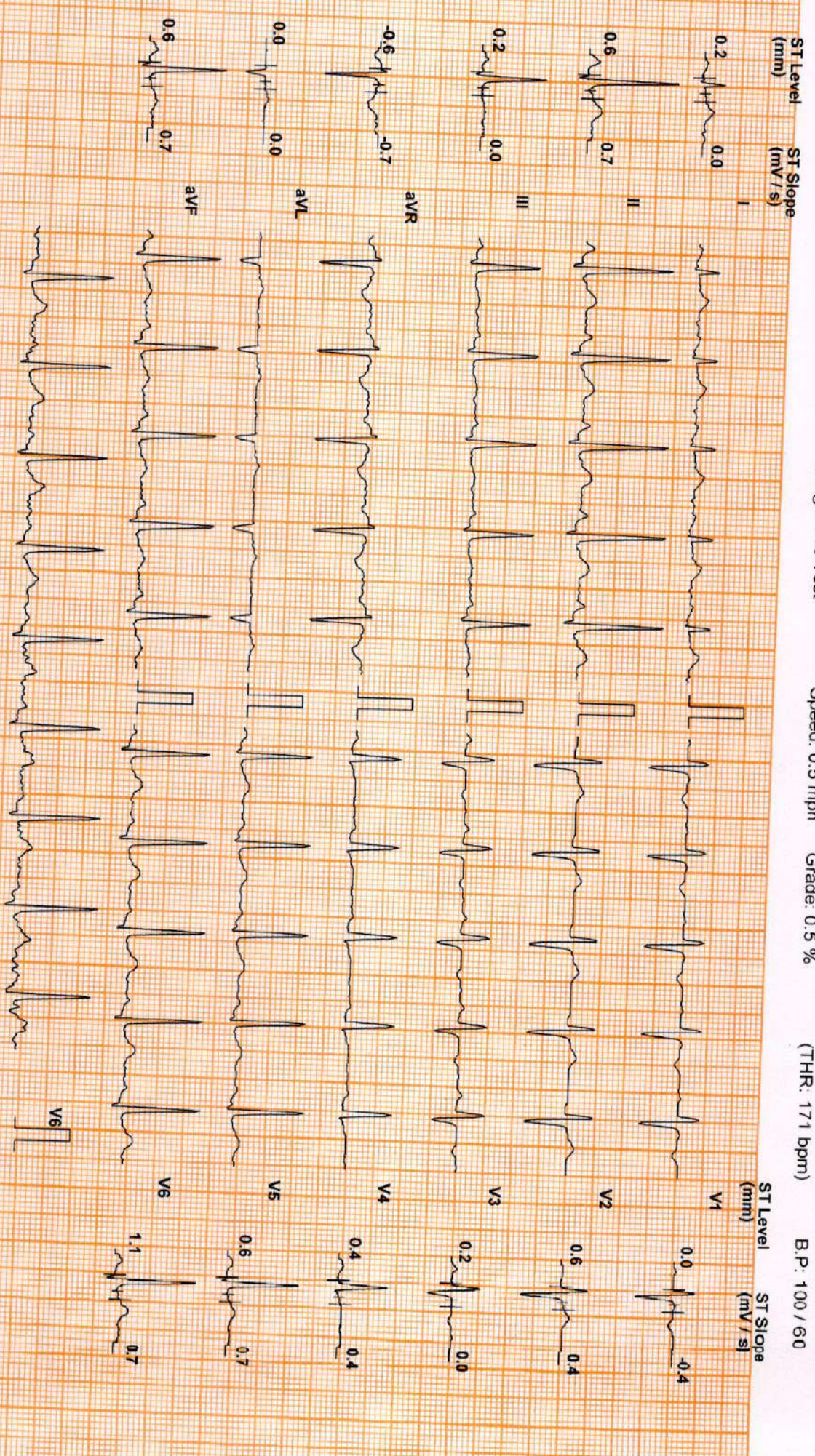

Chart Speed: 25 mm/sec  
Schiller Spandan V47

Filter: 35 Hz

Mains Filtr: ON

Amp: 10 mm

Isr = R - 60 ms

J = R + 60 ms

Post J = J + 60 ms

Linked Median

ANAGHA G.K (29 M)

DDRC SRL DIAGNOSTICS PVT LTD, KANNUR

Protocol: Bruce

ID: WF000445

Date: 06-Jun-23

Exec Time : 2 m 54 s Stage Time : 2 m 54 s HR: 106 bpm

Stage: 1

Speed: 1.7 mph

Grade: 10 %

(THR: 171 bpm)

B.P: 100 / 60

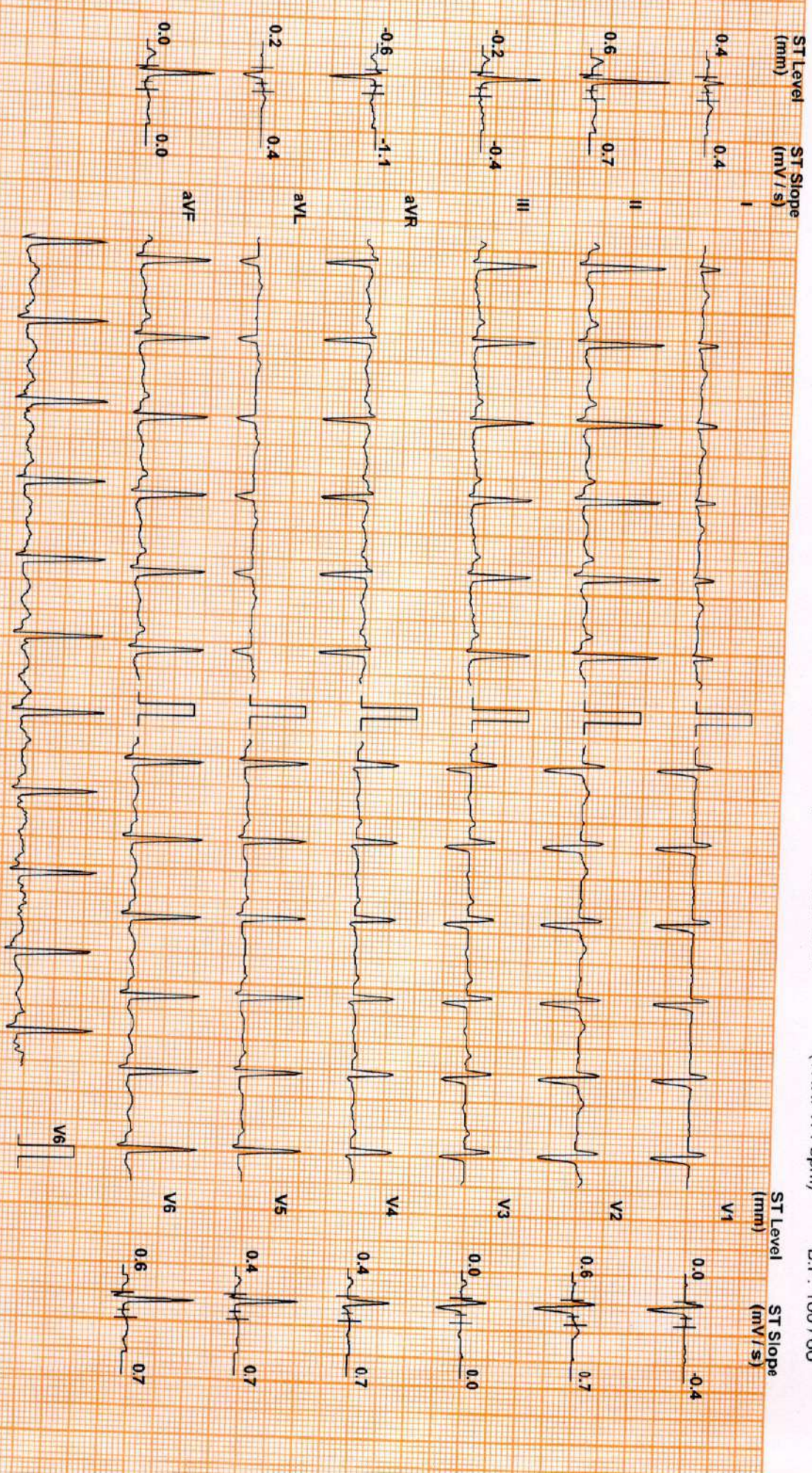

Chart Speed: 25 mm/sec  
Schlitz Standard V4.7

Filter: 35 Hz

Mains Filt: ON

Amp: 10 mm

ISO = R - 60 ms

J = R + 60 ms

Post J = J + 60 ms

Linked Median



ANAGHA G.K (29 M)

Protocol: Bruce

DDRC SRL DIAGNOSTICS PVT LTD, KANNUR

ID: WF000445

Date: 06-Jun-23

Exec Time : 5 m 54 s Stage Time : 2 m 54 s

HR: 121 bpm

Stage: 2

Speed: 2.5 mph

Grade: 12 %

(THR: 171 bpm)

B.P: 110/60

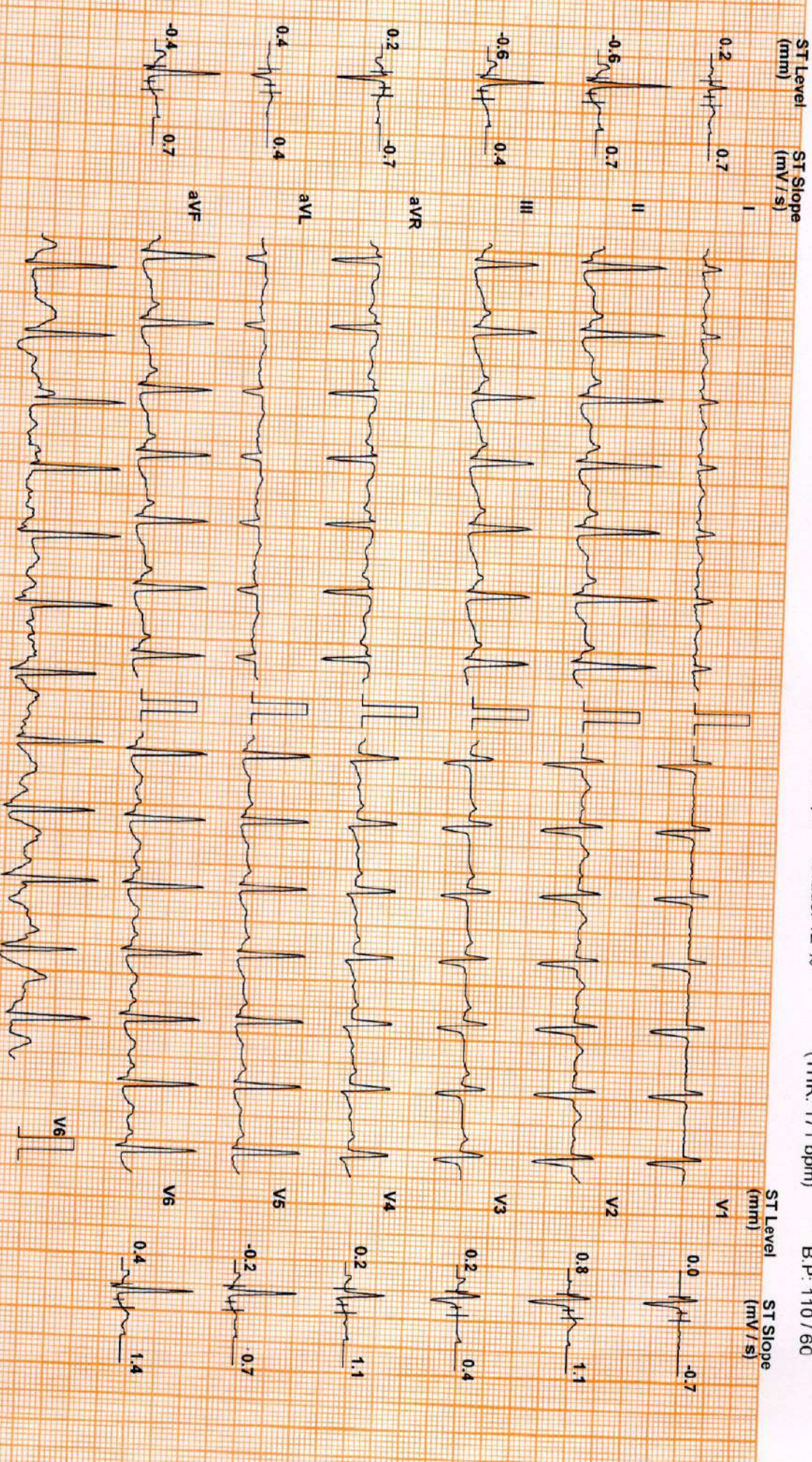

Chart Speed: 25 mm/sec  
Schiller Spendor V47

Filter: 35 Hz

Mains Filt: ON

Amp: 10 mm

ISO = R - 60 ms

J = R + 60 ms

Post J = J + 60 ms

Linked Median

DDRC SRL DIAGNOSTICS LTD. TRIVANDRUM. KOTTAYAM. COCHIN. CALICUT.

ANAGHA G.K (29 M)

Protocol: Bruce

DDRC SRL DIAGNOSTICS PVT LTD, KANNUR

ID: WF000445

Date: 06-Jun-23

Exec Time : 7 m 48 s Stage Time : 1 m 48 s HR: 149 bpm

Stage: Peak Ex

Speed: 3.4 mph

Grade: 14 %

(THR: 171 bpm)

B.P: 120 / 60

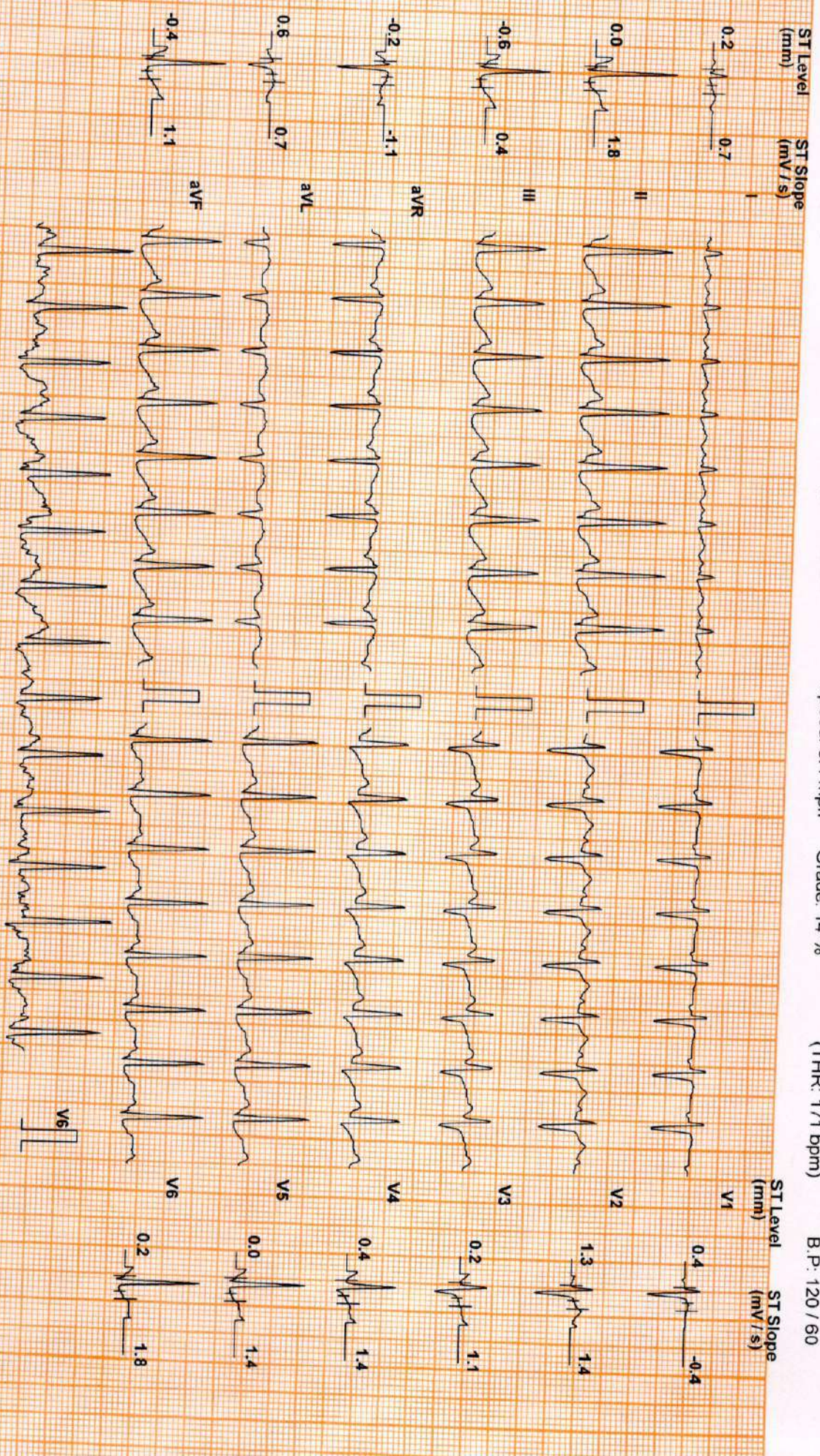

Chart Speed: 25 mm/sec  
Schiller Sparden V 4.7

Filter: 35 Hz

Mains Fil: ON

Amp: 10 mm

Iso = R - 60 ms

J = R + 60 ms

Post J = J + 60 ms

Linked Median

ANAGHA G.K (29 M)

Protocol: Bruce

DDRC SRL DIAGNOSTICS PVT LTD, KANNUR

ID: WF000445

Date: 06-Jun-23

Exec Time : 8 m 2 s

Stage Time : 0 m 6 s

HR: 148 bpm

Stage: Recovery(1)

Speed: 1 mph

Grade: 0 %

(THR: 171 bpm)

B.P: 130 / 80

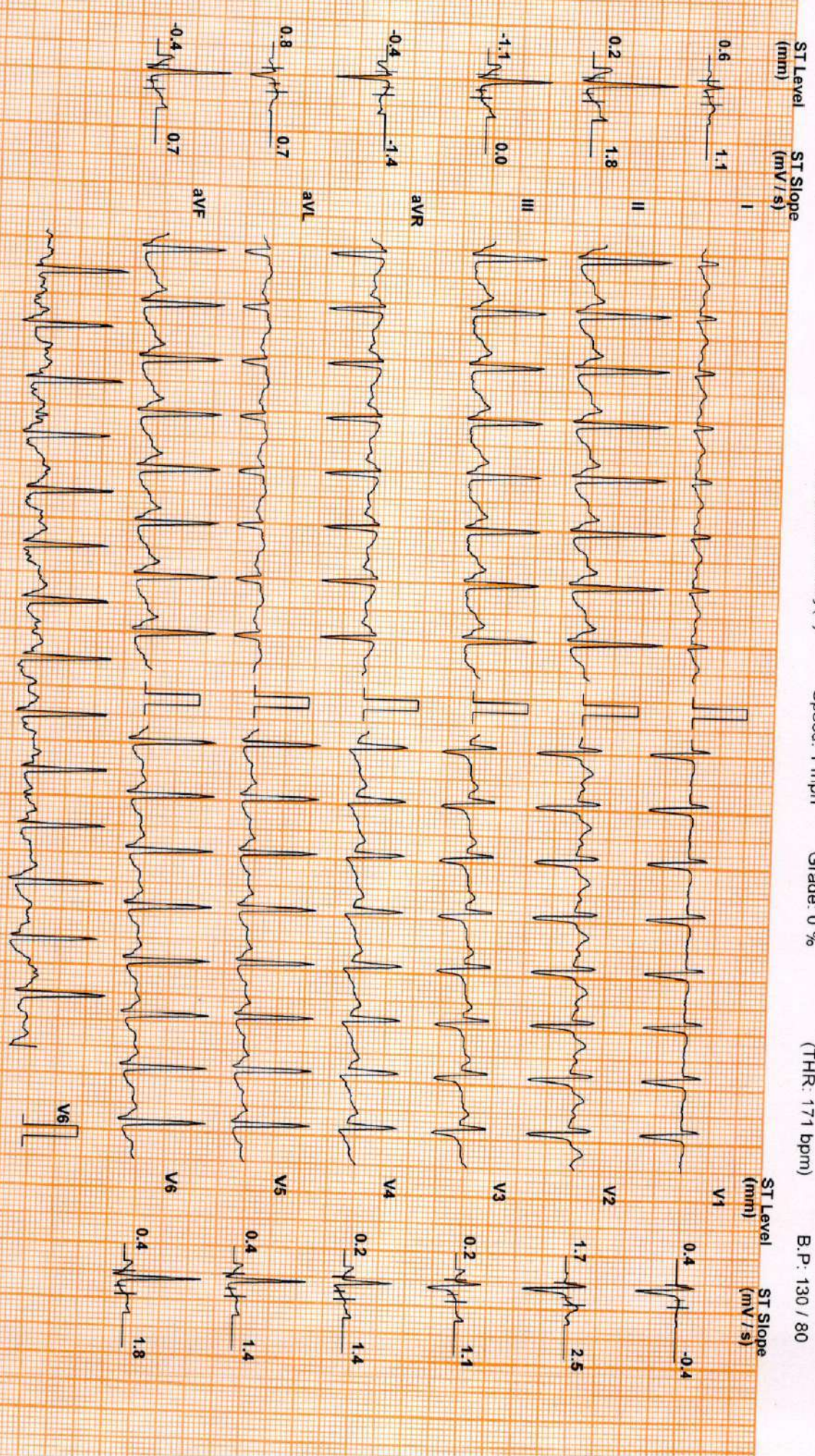

Chart Speed: 25 mm/sec  
Schiller Sparden V 4.7

Filter: 35 Hz

Mains Fil: ON

Amp: 10 mm

ISO = R - 60 ms

J = R + 60 ms

Post J = J + 60 ms

Linked Median

ANAGHA G.K (29 M)

DDRC SRL DIAGNOSTICS PVT LTD, KANNUR

Protocol: Bruce

ID: WF000445

Date: 06-Jun-23

Exec Time : 8 m 2 s

Stage Time : 2 m 0 s

HR: 89 bpm

Stage: Recovery(2)

Speed: 0 mph

Grade: 0 %

(THR: 171 bpm)

B.P: 110 / 80

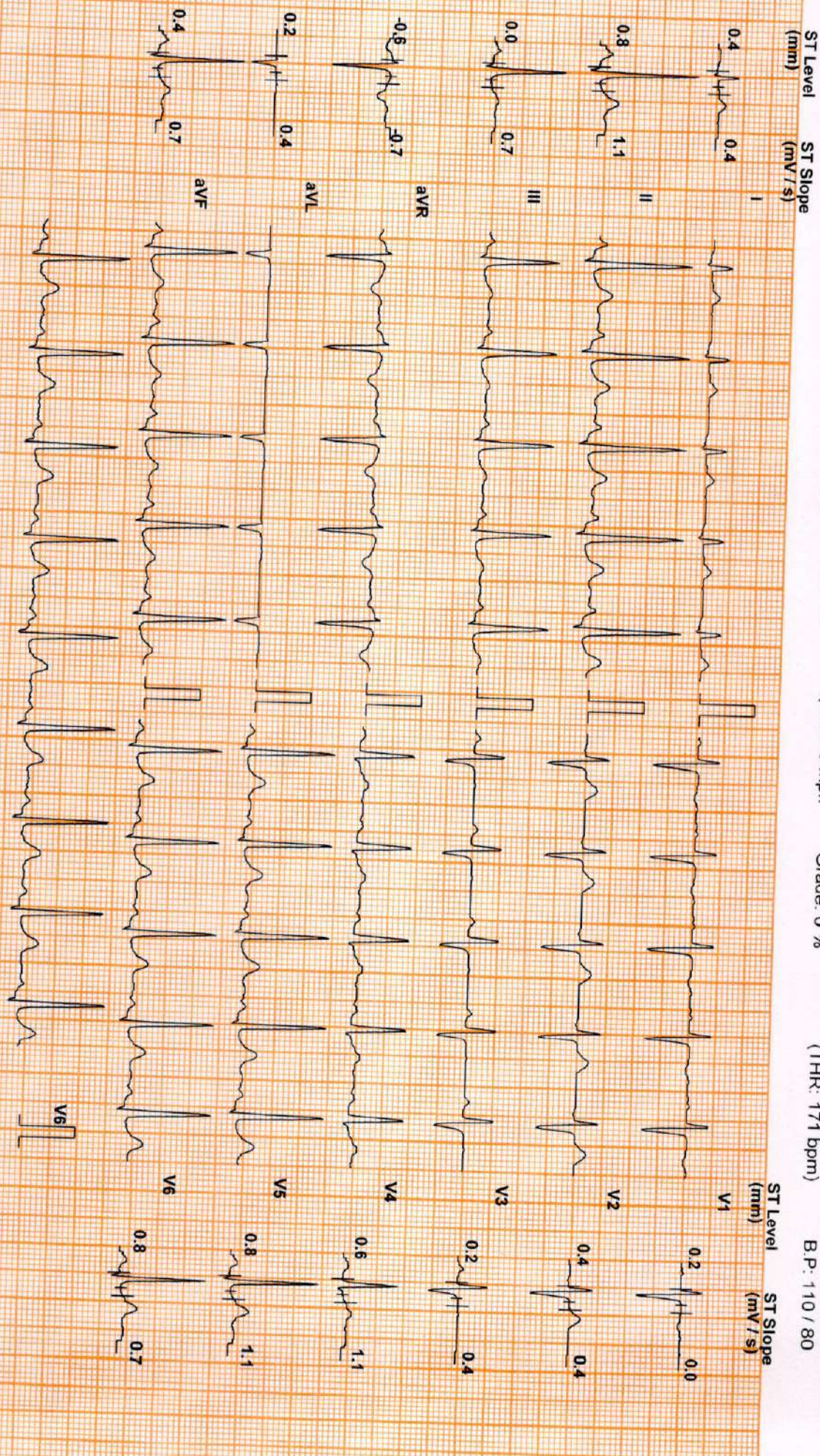

Chart Speed: 25 mm/sec  
Schiller Spandau V47

Filter: 35 Hz

Mains Fil: ON

Amp: 10 mm

Iso = R - 60 ms

J = R + 60 ms

Post J = J + 60 ms

Linked Median

ANAGHA G.K (29 M)

Protocol: Bruce

DDRC SRL DIAGNOSTICS PVT LTD, KANNUR

ID: WF000445

Date: 06-Jun-23

Exec Time : 8 m 2 s

Stage Time : 0 m 18 s

HR: 92 bpm

Stage: Recovery(3)

Speed: 0 mph

Grade: 0 %

(THR: 171 bpm)

B.P: 110 / 80

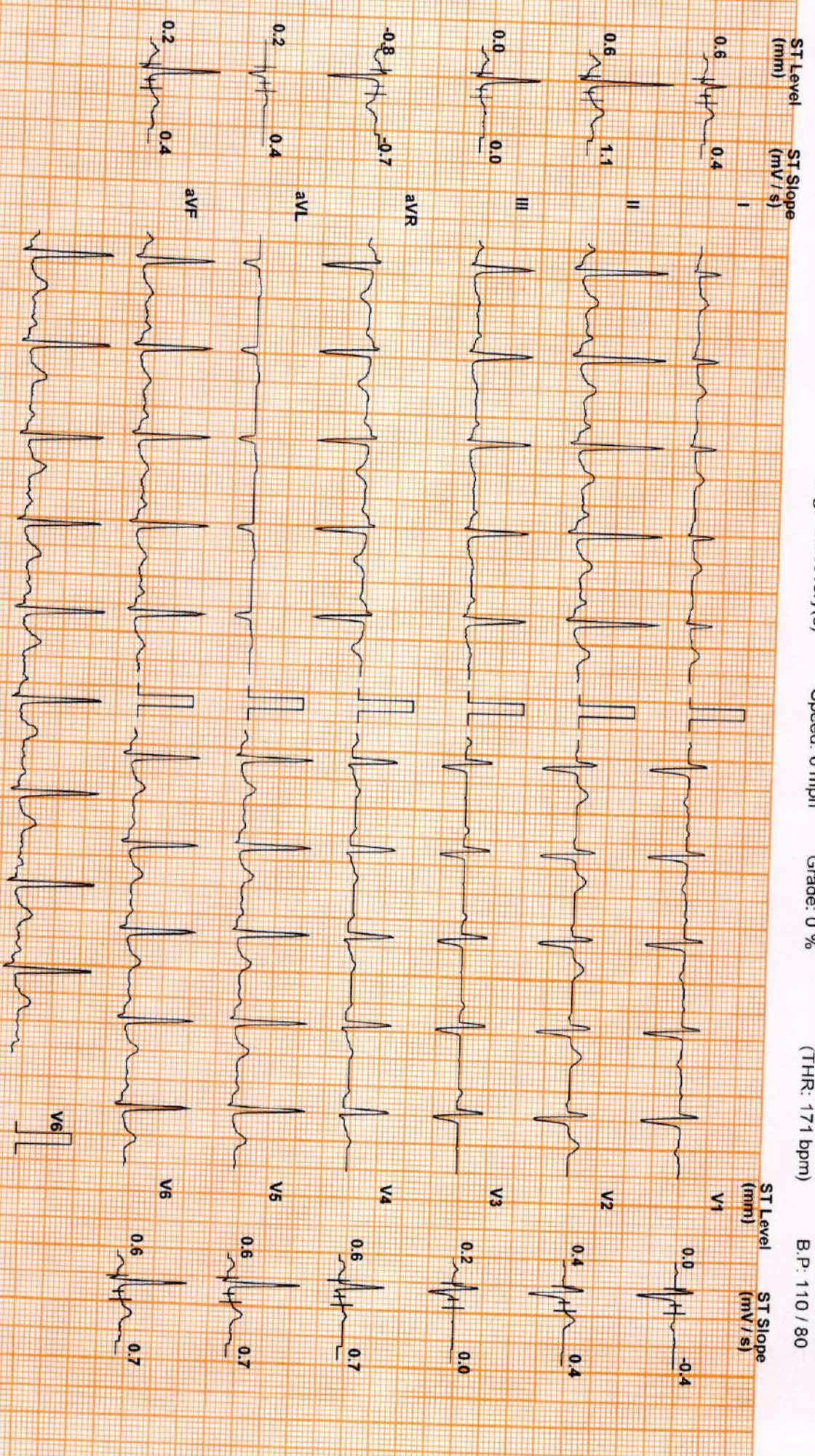

Chart Speed: 25 mm/sec  
Schlifer Spandan V 4.7

Filter: 35 Hz

Mains Filt: ON

Amp: 10 mm

Iso = R - 60 ms

J = R + 60 ms

Post J = J + 60 ms

Linked Median