



**बैंक ऑफ़ बड़ोदा**  
**Bank of Baroda**

एफ. नं.  
E.C. No.: 172806

नाम | बंदी श्रावणी  
Name: Bandi Sravani  
धारक के हस्ताक्षर | Signature of Holder  
**B. Sravani**



जारी करने की तारीख  
Date of Issue : 31-07-2021

  
जारीकर्ता प्राधिकारी  
Issuing Authority

धारक का नाम, बंदी का नाम और का कार्ड इसके लिए अनिवार्य है।  
Name of holder, Bandi name and card are compulsory for this card.

धारक का नाम ही सुरक्षित रूप में प्रदान किया जा सकता है।  
Only name of holder can be provided safely.

ध्यान दें - परिवर्तित की संख्या  
आवधिक सुरक्षा अधिकारी  
बी. ऑफ़ बड़ोदा, आधिकारिक कार्यालय  
बी. ए. 2-4-209, कानून भवन, हैदराबाद,  
तेलंगाना - 500 028.

100 RTI Helpline - 11 499

Holder will be held responsible against loss, theft or damage.

Loss must be reported immediately to police and parent/nearest bank office.

I should please return to:  
Band Security Officer  
Bank of Baroda - Zonal Office  
Door No. 2-4-209, Karam Manzil, Hyderabad,  
Telangana - 500 028.

सुरक्षा अधिकारी से,  
Phone: 928-8207311, 828

**Identification Marks : A Mole On The Left Hand Right Finger  
A Mole on the Left Cheek**

సమోదా సంఖ్య/ Enrollment No. : 2017/01203/07370

11/01/2012

To  
Bandi Sravanl  
బండి శ్రావణి  
D/O Anjanoyulu  
514M  
KALTEX ROAD  
RAILWAY COLONY  
RAILWAY STATION ROAD  
Vijayawada (Urban)  
Vijayawada, Krishna  
Andhra Pradesh - 520001  
9052465053



UF003874232IN

387423

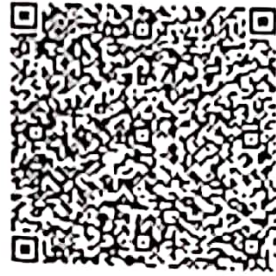

మీ ఆధార్ సంఖ్య / Your Aadhaar No. :

**8858 1848 5524**

**ఆధార్ - సామాన్యని హక్కు**



భారత ప్రభుత్వం

GOVERNMENT OF INDIA



బండి శ్రావణి  
Bandi Sravanl

జన్మ సంవత్సరం/Year of Birth : 1990

స్త్రీ / Female

**8858 1848 5524**

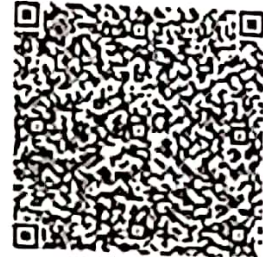

**ఆధార్ - సామాన్యని హక్కు**

Scanned by CamScanner



Scanned with OKEN Scanner

प्रति,

समन्वयक,

Mediwheel (Arcofemi Healthcare Limited)

हेल्पलाइन नंबर: 011-41195959

महोदय/ महोदया,

विषय: बैंक ऑफ़ बड़ौदा के कर्मचारियों के लिए वार्षिक स्वास्थ्य जांच।

हम आपको सूचित करना चाहते हैं कि हमारे कर्मचारी जिनका विवरण निम्नानुसार है हमारे करार के अनुसार आपके द्वारा उपलब्ध कराई गई कैशलेस वार्षिक स्वास्थ्य जांच सुविधा का लाभ लेना चाहते हैं।

	कर्मचारी विवरण
नाम	MS. SRAVANI BANDI
क.कू.संख्या	172896
पदनाम	SINGLE WINDOW OPERATOR A
कार्य का स्थान	GANNAVARAM
जन्म की तारीख	18-06-1990
स्वास्थ्य जांच की प्रस्तावित तारीख	27-01-2024
बुकिंग संदर्भ सं.	23M172896100084944E

यह अनुमोदन/ संस्तुति पत्र तभी वैध माना जाएगा जब इसे बैंक ऑफ़ बड़ौदा के कर्मचारी आईडी कार्ड की प्रति के साथ प्रस्तुत किया जाएगा। यह अनुमोदन पत्र दिनांक 19-01-2024 से 31-03-2024 तक मान्य है। इस पत्र के साथ किए जाने वाले चिकित्सा जांच की सूची अनुलग्नक के रूप में दी गई है। कृपया नोट करें कि उक्त स्वास्थ्य जांच हमारी टाई-अप व्यवस्था के अनुसार कैशलेस सुविधा है। हम अनुरोध करते हैं कि आप हमारे कर्मचारी के स्वास्थ्य जांच संबंधी आवश्यकताओं पर उचित कार्रवाई करें तथा इस संबंध में अपनी सर्वोच्च प्राथमिकता तथा सर्वोत्तम संसाधन उपलब्ध कराएं। उपर्युक्त सारणी में दी गई कर्मचारी कूट संख्या एवं बुकिंग संदर्भ संख्या का उल्लेख अनिवार्य रूप से इनवॉइस में किया जाना चाहिए।

हम इस संबंध में आपके सहयोग की अपेक्षा करते हैं।

भवदीय,

हस्ता/-

(मुख्य महाप्रबंधक)

मानव संसाधन प्रबंधन विभाग

बैंक ऑफ़ बड़ौदा

(नोट: यह कंप्यूटर द्वारा जनरेट किया गया पत्र है। हस्ताक्षर की आवश्यकता नहीं है। कृपया किसी भी स्पष्टीकरण के लिए Mediwheel (Arcofemi Healthcare Limited) से संपर्क करें।)

Rate 101 . Age not entered, assumed to be 50 years old for purpose of ECG interpretation  
. Sinus tachycardia.....rate> 99  
PR 143  
QRSD 81  
QT 333  
QTc 432

--AXIS--  
P 74  
QRS 64  
T 41

- OTHERWISE NORMAL ECG -

12 Lead; Standard Placement

Unconfirmed Diagnosis

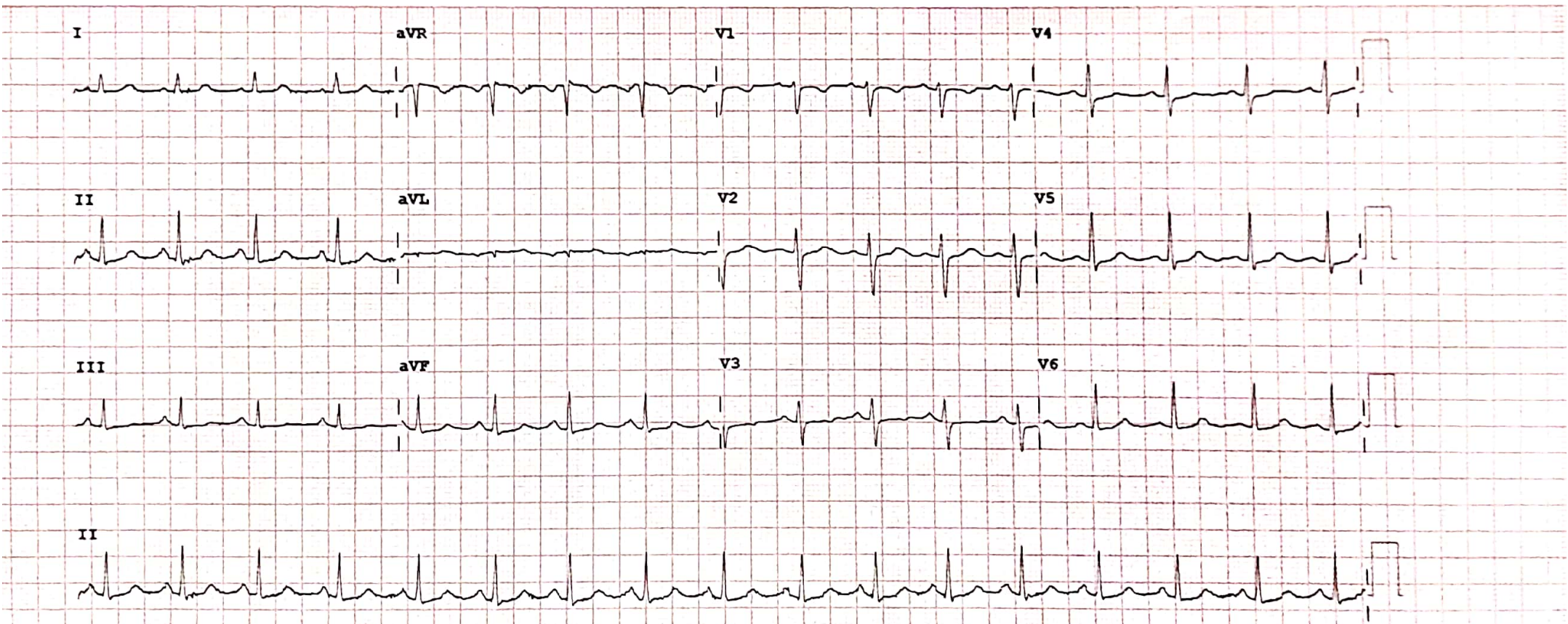

Device: Speed: 25 mm/sec Limb: 10 mm/mV Chest: 10.0 mm/mV

F 60-0.15-100 Hz 100B CL P?

PHILIPS



## 2D – ECHO CARDIOGRAM & COLOUR DOPPLER REPORT

Patient's Name :- B. SRAVANI Age/Sex :- 33Y/F Date: 27-01-2024 OP No: 89569

### M-MODE:

LV: 4.0 X 2.6 cms EF : 65 %  
LA: 2.6 cms  
AO: 2.4 cms  
IVS: 0.9 cms  
PW: 0.8 cms

### B-MODE:

LV: NO LV RWMA  
LA: NORMAL  
RA: NORMAL  
RV: NORMAL  
AO: NORMAL  
PA: NORMAL  
IAS: Intact  
IVS: Intact

Mitral Valve : NORMAL  
Aortic Valve : NORMAL  
Tricuspid Valve: ; NORMAL  
Pulmonary Valve: ; NORMAL

### PERICARDIUM: NO PE

Colour Flow: \_\_ MR : NO AR: NO TR: NO PAH: NO

### DOPPLER:

MV Flow: E>A AV Flow: 1.2 M/s, PV Flow: 0.8 M/s, RVSP: 11 mmHg

### IMPRESSION

NORMAL CHAMBERS SIZE & VALVES  
NO LV RWMA  
NORMAL LV FUNCTION  
NO MR , NO AR, NO TR , NO PAH  
NO VEGETATION/CLOT/PE.

DR. S.Viswanatha Karthik MD, DM,  
Dept. of Cardiology  
Consultant Interventional Cardiologist.



Patient Name	Mrs. SRAVANI BANDI	Registration Date	27-01-2024 09:23
Age/Sex	33 Y/F	MR No	ANU-N-230089569
Department	DEPT OF CARDIOLOGY	Visit No	ANU-N-OP2328034
Doctor	DR S VISWANATHA KARTIK	Report Date	27-01-2024 11:10
Sample Date	27-01-2024 09:36	Specimen	BLOOD(EDTA)
		 ANU - N - 230089569	

**DEPARTMENT OF HEMATOLOGY**

Test Description	Result	Units	Reference Range
<b>CBP (COMPLETE BLOOD PICTURE)</b>			
HEAMOGLOBIN	12.1	gms%	Female: 12.0-15.0
T.W.B.C COUNT	7,600	cells/cumm	4000-11000
NEUTROPHILS	59	%	40-70
LYMPHOCYTES	34	%	20-40
EOSINOPHILS	03	%	03-06
MONOCYTES	04	%	03-07
ESR	10	mm/hr	5 - 15
RBC	5.02		4.5 - 6.0
PLATELET COUNT	2.36	lakhs/cumm	1.5 - 4.0
PCV	40.7	%	35 - 45
MCV	81.1	Fl	77 - 95
MCH	24.1	pg	25 - 33
MCHC	29.7	%	31 - 37
<b>BLOOD GROUPING &amp; RH TYPING</b>			
BLOOD GROUPING	" O "		
RH TYPING	POSITIVE		

\*\*\* End of Report \*\*\*

*Saujy*  
Lab Technician:HAJAVALI

*Balu*  
Authorized By

*B. Sreevani*  
Dr Sreevani Baddiputi  
MBBS,MD (Consultant Pathologist)



**ANU** Institute of  
**Neuro & Cardiac**  
**Sciences**

# 3-20/14, Main Road, Enikepadu, VIJAYAWADA - 521108  
Ph : 0866 - 2843133, 2843733  
E-mail : info@anuhospitals.com, www.anuneuroandcardiac.com

Patient Name	Mrs. SRAVANI BANDI	Registration Date	27-01-2024 09:23
Age/Sex	33 Y/F	MR No	ANU-N-230089569
Department	DEPT OF CARDIOLOGY	Visit No	ANU-N-OP2328034
Doctor	DR S VISWANATHA KARTIK	Report Date	27-01-2024 11:11
Sample Date	27-01-2024 09:36	Specimen	SERUM
		 ANU - N - 230089569	

**DEPARTMENT OF BIOCHEMISTRY**

Test Description	Result	Units	Reference Range
FBS (FASTING BLOOD SUGAR)	98	mg/dl	60 - 110
PPBS (POST PRANDIAL BLOOD SUGAR)	101	mg/dl	80 - 160
SERUM URIC ACID	2.5	mg/dl	2.6 - 7.2
SERUM CREATININE	0.7	mg/dl	0.5 - 1.5

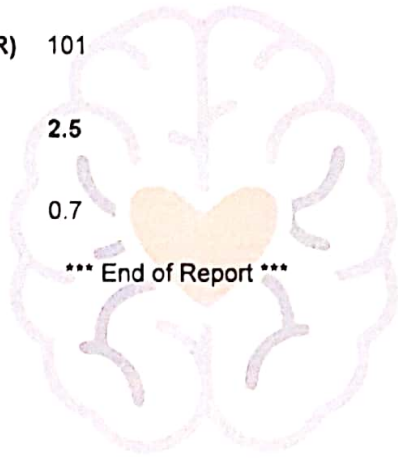

\*\*\* End of Report \*\*\*

*Santosh*  
Lab Technician:HAJAVALI

*FBUP*  
Authorized By

*B. Sreevani*  
Dr Sreevani Baddiputi  
MBBS,MD (Consultant Pathologist)



Patient Name	Mrs. SRAVANI BANDI	Registration Date	27-01-2024 09:23
Age/Sex	33 Y/F	MR No	ANU-N-230089569
Department	DEPT OF CARDIOLOGY	Visit No	ANU-N-OP2328034
Doctor	DR S VISWANATHA KARTIK	Report Date	27-01-2024 11:29
Sample Date	27-01-2024 09:36	Specimen	SERUM
		 ANU - N - 230089569	

**DEPARTMENT OF BIOCHEMISTRY**

**HBA1C**

Test Name	Obtained Value	Units	Bio-Ref-Interval
Glycosylated Hemoglobin (HbA1c)	5.9	%	< 5.7 - Non Diabetes 5.7-6.4 - Prediabetes > 6.5 - Diabetes
Estimated Average Glucose	122	mg/dl	

What is computerized HBA1C And Its advantage over conventional HBA1C.

HBA1C is an excellent index of long term Diabetes control-over proceeding 90 days. Unlike the conventional glycosylated Haemoglobin test which measures total HBA1C, The specific HBA1C test is a true index of the average blood glucose control during previous 3 months. The separation of HBA1C is performed rapidly and precisely, without Interference from Schiff base, Lipemia, temperature, pH or Normal samples.

*Sau...*  
Lab Technician:HAJAVALI

*...*  
Authorized By

*B. Sreevani*  
Dr Sreevani Baddiputi  
MBBS,MD (Consultant Pathologist)





Patient Name	Mrs. SRAVANI BANDI	Registration Date	27-01-2024 09:23
Age/Sex	33 Y/F	MR No	ANU-N-230089569
Department	DEPT OF CARDIOLOGY	Visit No	ANU-N-OP2328034
Doctor	DR S VISWANATHA KARTIK	Report Date	27-01-2024 11:32
Sample Date	27-01-2024 09:36	Specimen	SERUM
		 ANU - N - 230089569	

**DEPARTMENT OF BIOCHEMISTRY**

Test Description	Result	Units	Reference Range
<b>LIVER FUNCTION TEST ( LFT)</b>			
TOTAL BILIRUBIN	0.7	mg/dl	0.5 - 1.0
DIRECT BILIRUBIN	0.3	mg/dl	0.0 - 0.4
INDIRECT BILIRUBIN	0.4		
SGOT (AST)	33	IU/L	15 - 46
SGPT (ALT)	26	IU/L	13 - 69
GGT	10	U/L	12 - 58
Alkaline Phosphatase	60	IU/L	33 - 128
TOTAL PROTEINS	7.7	gm/dl	6.4 - 8.3
SERUM ALBUMIN	4.4	gm/dl	3.5 - 5.2
SERUM GLOBULIN	3.3	gm/dl	2.5 - 3.5
A/G RATIO	1.3		

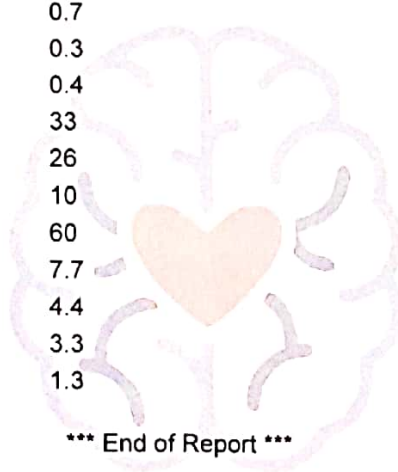

\*\*\* End of Report \*\*\*

*Sau...*  
Lab Technician:HAJAVALI

*[Signature]*  
Authorized By

*B. d...*  
Dr Sreevani Baddiputi  
MBBS,MD (Consultant Pathologist)



Patient Name	Mrs. SRAVANI BANDI	Registration Date	27-01-2024 09:23
Age/Sex	33 Y/F	MR No	ANU-N-230089569
Department	DEPT OF CARDIOLOGY	Visit No	ANU-N-OP2328034
Doctor	DR S VISWANATHA KARTIK	Report Date	27-01-2024 11:33
Sample Date	27-01-2024 09:36	Specimen	SERUM
		 ANU - N - 230089569	

**DEPARTMENT OF BIOCHEMISTRY**

Test Description	Result	Units	Reference Range
<b>LIPID PROFILE</b>			
CHOLESTROL	172	mg/dl	10 - 200
TRIGLYCERIDES	76	mg/dl	40 - 160
HDL CHOLESTROL	42	mg/dl	35 - 79
LDL CHOLETROL	96	mg/dl	10 - 150
VLDL CHOLESTROL	34	mg/dl	15 -45
CHOL/HDL	4.0		
LDL/HDL	2.2		

\*\*\* End of Report \*\*\*

*S. Javalali*  
Lab Technician:HAJAVALI

*[Signature]*  
Authorized By

*B. Sreevani*  
Dr Sreevani Baddiputi  
MBBS,MD (Consultant Pathologist)



Patient Name	Mrs. SRAVANI BANDI	Registration Date	27-01-2024 09:23
Age/Sex	33 Y/F	MR No	ANU-N-230089569
Department	DEPT OF CARDIOLOGY	Visit No	ANU-N-OP2328034
Doctor	DR S VISWANATHA KARTIK	Report Date	27-01-2024 11:35
Sample Date	27-01-2024 09:36	Specimen	SERUM



**DEPARTMENT OF BIOCHEMISTRY**

**T3,T4,TSH**

Test Name	Obtained Value	Units	Bio-Ref-Interval	Method
Ti-Iodothyronine Total (TT3)	1.31	pg/mL	0.97 - 1.69	ECLIA
Thyroxine- Total (TT4)	14.1	ng/dL	5.53 - 11.0	ECLIA
Thyroid Stimulating Hormone (TSH)	3.458	IU/mL	0.465 - 4.68	ECLIA

Pregnancy			
	TSH(μIU/mL)	TT3 (pg/mL)	TT4(μg/dL)
Trimester	0.10-2.50	89.9-196.6	4.4-11.5
Trimester	0.2-3.00	86.1-217.4	4.9-12.2
Trimester	0.3-3.00	79.9-186	5.1-13.2

**Remarks:**

1.4.51 to 15 IU/mL - Suggested clinical co-relation or repeat the test with new sample as physiological factors can give falsely high TSH. 2. TSH values may be transiently altered because of non thyroidal illness like severe infections, liver disease, renal and heart failure, severe burns, trauma and surgery etc. 3. Drugs that decrease TSH values e.g. L-dopa, Glucocorticoids. Drugs that increase TSH values e.g. Iodine, Lithium, Amiodarone. Please note change in Biological Reference Interval. . . . References: (1) Walsh JP, et al. Risk factors predicting hypothyroidism with autoimmune thyroid disease are female sex and baseline TSH levels combined with thyroid antibodies. Clinical thyroidology, volume 22, Issue 2, Feb. 2010. (2) William L. Roberts, Gwendolyn A. McMillin, Carl A. Burtis, and David E. Bruns, Reference information for the clinical laboratory, Tietz fundamentals of Clinical chemistry Chapter 45, Part 6, Page 861.

*Sar*  
Lab Technician: HAJAVALI

*RAM*  
Authorized By

*B. Sreevani*  
Dr Sreevani Baddiputi  
MBBS, MD (Consultant Pathologist)



Patient Name	Mrs. SRAVANI BANDI	Registration Date	27-01-2024 09:23
Age/Sex	33 Y/F	MR No	ANU-N-230089569
Department	DEPT OF CARDIOLOGY	Visit No	ANU-N-OP2328034
Doctor	DR S VISWANATHA KARTIK	Report Date	27-01-2024 11:33
Sample Date	27-01-2024 09:36	Specimen	URINE
		 ANU - N - 230089569	

**DEPARTMENT OF PATHOLOGY**

<u>Test Description</u>	<u>Result</u>	<u>Units</u>	<u>Reference Range</u>
<b>CUE (COMPLETE URINE EXAMINATION)</b>			
Colour	Colourless		
Appearance	Clear		
Reaction	5.0		
Specific Gravity	1.005		
Urine Albumin	NIL		
Sugar	NIL		
Bile Salts	NEGATIVE		
Bile Pigments	NEGATIVE		
Ketone Bodies	NEGATIVE		
Pus Cells	2 - 4	HPF	
Epithelial Cells	1 - 2	HPF	
RBC	NIL	HPF	
Casts	NIL		
Crystals	NIL		
Others	NIL		

\*\*\* End of Report \*\*\*

*Savitri*  
Lab Technician:HAJAVALI

*B.M.*  
Authorized By

*B. Sreevani*  
Dr Sreevani Baddiputi  
MBBS,MD (Consultant Pathologist)



Name: B. Sravani

Age/Sex: 33yrs /F

Ref. By: Dr. S.V.KARTIK MD,DM

Date: 27.01.2024

**ULTRASONOGRAPHY OF ABDOMEN**

- LIVER:** 13.7 cm Normal in size and texture.  
No focal lesions noted. No intra-hepatic biliary dilatation.
- PORTAL VEIN:** Normal in calibre.
- GALLBLADDER:** Distended. Wall thickness is normal.  
No calculi / peri cholecystic fluid collection.
- CBD:** Normal in calibre.
- PANCREAS:** Normal in size and texture.  
No focal lesions / ductal dilatation / calcifications.
- SPLEEN:** 8.6 cm Normal in size and echotexture. No focal lesions.
- RETROPERITONEUM:** Aorta & IVC are normal in calibre.  
No pre/para aortic lymphadenopathy.  
No obvious mass lesions at adrenal region.
- RIGHT KIDNEY:** 9.0 x 4.7 cm Normal in size, position and texture. No focal lesion.  
No calculi / hydronephrosis.
- LEFT KIDNEY:** 9.0 x 4.6 cm Normal in size, position and texture. No focal lesions.  
No calculi / hydronephrosis.
- URINARY BLADDER:** Partially Distended. Mural thickness is normal. No Calculi.
- UTERUS** : Retroverted. ET : 7mm
- OVARIES** : Both ovaries appears Normal.
- \*No free fluid noted in peritoneal cavity.

**CONCLUSION:**

- **No significant abnormality noted.**

SUGGEST CLINICAL CORRELATION.

  
Dr CHALASANI RAKESH  
Consultant Radiologist  
Dr. CHALASANI RAKESH  
Consultant Radiologist  
MBBS, DMRD  
Reg.No: 62464



MRNO : ANU-N-230089569  
Patient Name : Mrs. SRAVANI BANDI  
Consultant : DR S VISWANATHA KARTIK  
Address : W/O RAVI KIRAN, GANNAVI

Token No :  
Date : 27-01-2024  
Sex / Age : Female / 33 Y  
Department : DEPT OF CARDIOLOGY  
Mobile No : +917981557421

wt - 58kg  
BP - 110/80mmhg.  
PR - 96bpm.  
SPO<sub>2</sub> - 98%.

33 yr lady  
No DM / HT

Hb : 12.1

TLC : 71600

FIP : 98/101

Sr : 0.7

HbA1c - 5.9.

Lipids - (N)

LFT - (N)

TSH - 3.4

CVE - (N)

- Artery cross par

- Left Hand pain ⊕

- Ring ⊕

Cvs /  
Uly ⊕

R

1) D-MEAXON-plus

1 - 0 - 0

> 1 month

TAB. THYRONOR  
50mg 1-0-0

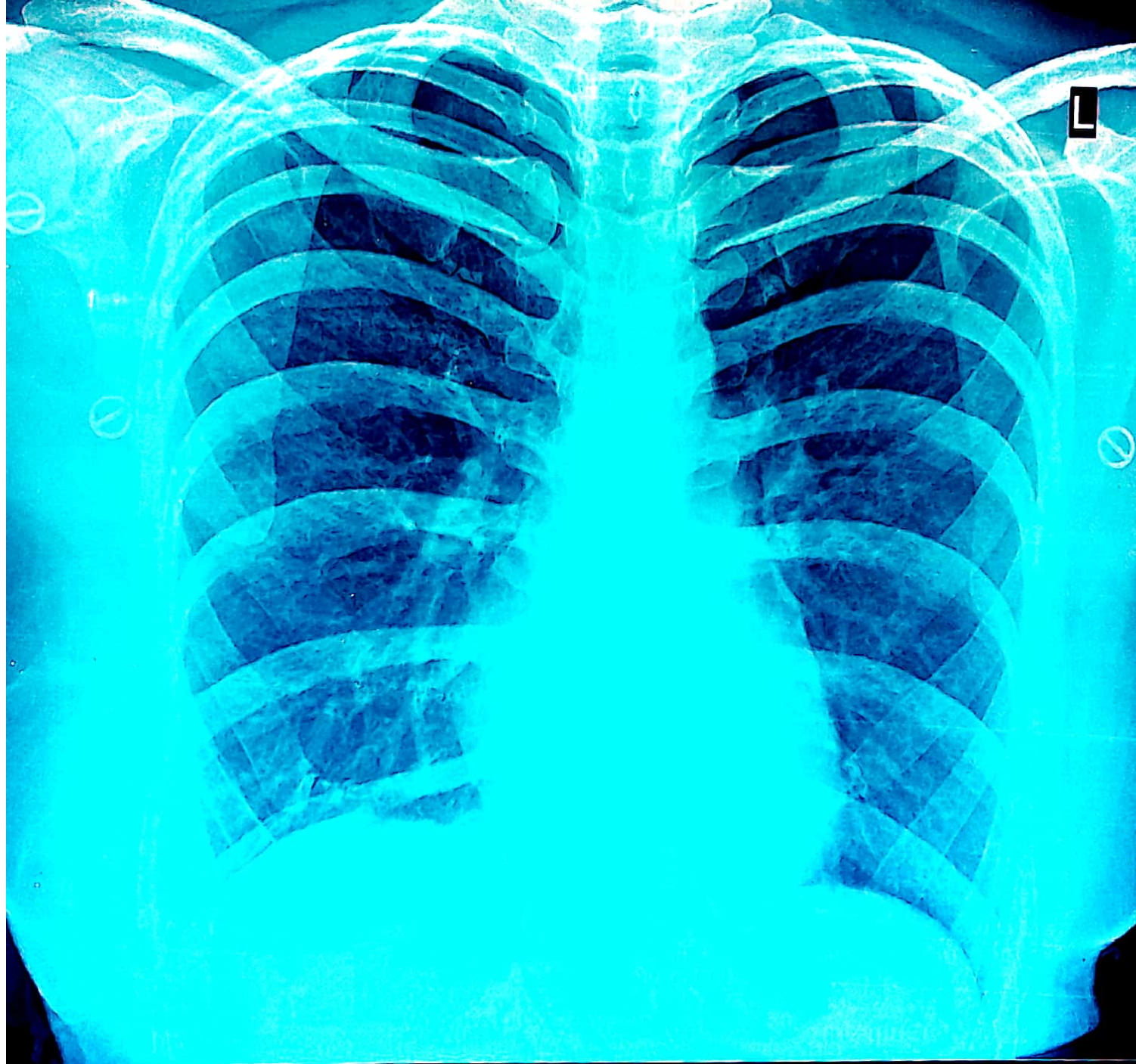

**SRAVANI BANDI 33Y/F BOD JAN559 CHEST PA 27-Jan-24**  
**ANU INSTITUTE OF NEURO&CARDIAC SCIENCES, ENIKEPADU, VIJAYAWADA**