

Subject: Health Check up Booking Confirmed Request(bobS48178),Package Code-PKG10000236,

Beneficiary Code-4338

Mediwheel <wellness@mediwheel.in>

Sent: Sat, 14 Oct 2023 16:38:36 GMT+0530

To: You

Cc: customercare@mediwheel.in

CAUTION: This email is from an external source. Exercise caution when opening attachments or clicking links.

MedSave

011-41195959

Email:wellness@mediwheel.in

Hi Metro Hospital & Heart Institute,

Diagnostic/Hospital Location :Plot No. F - 1, Sector 6A, SIDCUL Sector 8A, Road, Integrated Industrial Estate, BHEL Township ,City:Haridwar

We have received the confirmation for the following booking .

Beneficiary Name : PKG10000236

Beneficiary Name : subhash jatav

Member Age : 51

Member Gender : Male

Member Relation : Spouse . *SOP*

Package Name : Medi-Wheel Full Body Health Checkup Male Above 40

Location : ROORKEE,Uttarakhand-247667

Contact Details : 9837463096

Booking Date : 12-10-2023

Appointment Date : 28-10-2023

Instructions to undergo Health Check:

1. Please ensure you are on complete fasting for 10-To-12-Hours prior to check.
2. During fasting time do not take any kind of medication, alcohol, cigarettes, tobacco or any other liquids (except Water) in the morning.
3. Bring urine sample in a container if possible (containers are available at the Health Check centre).
4. Please bring all your medical prescriptions and previous health medical records with you.
5. Kindly inform the health check reception in case if you have a history of diabetes and cardiac problems.

For Women:

1. Pregnant Women or those suspecting are advised not to undergo any X-Ray test.
2. It is advisable not to undergo any Health Check during menstrual cycle.

We request you to facilitate the employee on priority.



Metro Hospital & Heart Institute, Haridwar
Health Check-up Certificate

COMPANY Mediowheel (13013)

EMPLOYEE NO. 58529 DEPTT. Adm. DATE 28/10/23

NAME Subhash Jatau AGE/SEX 51y/M DOB 9837693096

DESIGNATION S Mgr. MOBILE NO. 9837463096

CHEST (INSP) 107 cm. CHEST (EXP) 100 cm. CHEST EXPANSION 07 cm

HEIGHT 166 cm. WEIGHT 91 Kg. BMI 33.1

P/R 97 per mt. BP 123/84 mmHg SIGN OF EMP [Signature]

EXAMINATION/INVESTIGATIONS

No	Investigations	Room No	Result
1	LAB INVESTIGATIONS	Path Lab	Hb TLC /DLC
	BLOOD SUGAR F/PP/RANDOM	Path Lab	F /PP /RBS
	BLOOD GROUP	Path Lab	B+
2	URINE	Path Lab	RA
3	STOOL	Path Lab	RA
4	X RAY CHEST PA	Radiology	RA
5	ULTRASONOGRAPHY (Whole Abd)	Radiology	Report attached
6	ECG	Health check up	Attached
7	ECHO	Radiology	Report attached
8	TMT	Radiology	-
9	PFT	Health check up	-
10	AUDIOMETRY	25	-
11	ENT EXAM	25	-
12	DENTAL EXAMINATION	24	Done
13	ACUITY OF VISION/COLOUR VISION	13	Report Attached
14	EXAMINATION BY PHYSICIAN	23	Done
15			[Signature]

Observations Biochemistry Reports - attached
PSA - normal

DR. ANIL SINGH
MBBS, AFIH, DHA
Consultant Occupational Health
Reg No -UKMC-2831
Metro Hospital & Heart Institute
SIDCUL, Haridwar-249403 (U.K.)



Metro Hospital & Heart Institute

(A unit of Sunhill Hospital Private Limited)

OPD CONSULTATION

Patient Name Mr. Subash Jathav Age/Sex 51/M Card No.

Doctor's Name Dr. Sushil Kumar

Date 28/10/23 Time 12:30 pm

OPHTHALMIC EXAMINATION

VISION

DISTANCE VISION-

Rt 6/9

Lt 6/9

NEAR VISION-

Rt N/A

Lt N/A

COLOUR VISION

Normal BE

EYE EXAMINATION

Cornea

Ant Chamber

Pupil

Dr. Sushil Kumar, MBBS, MS (Ophtho)
Consultant Ophthalmology
Metro Hospital & Heart Institute
Sidcul, Haridwar, Reg. No.-2672 (UK)

Mr Subhash Jafar
518/M
28-10-23

95

Measurement Results:

QRS	82 ms
QT/QTcB	340 / 429 ms
PR	126 ms
P	98 ms
RR/PP	628 / 640 ms
P/QRS/T	35 / -10 / 20 degrees
QTd/QTcBd	16 / 20 ms
Sokolow	1.1 mV
NK	14

-00
 aVR
 aVL
 aVF
 I
 II
 III
 +90
 aVF
 II

Interpretation:

Q wave (inferior)
minor left axis deviation
probably normal ECG



Unconfirmed report

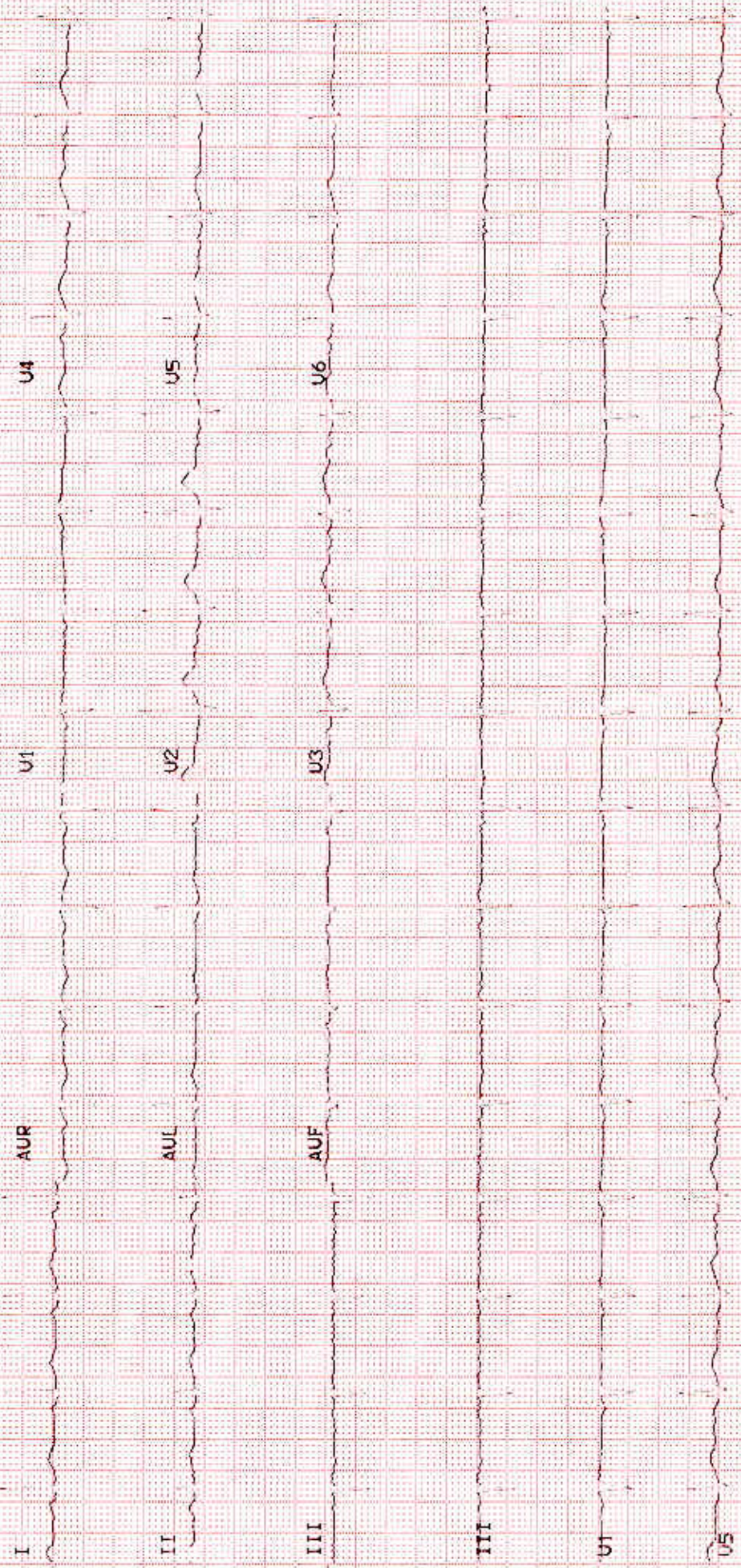



we treat...HE CURES

Metro Hospital & Heart Institute

(A unit of Sunhill Hospital Private Limited)

DR. NAMAN AGGARWAL

OPD CONSULTATION

Patient Name Subhash Tatar Age/Sex 51/M Reg. No. 202301933
 Doctor's Name Dr. Naman Aggarwal
 Date 20/10/23 Time

DENTAL EXAMINATION

→ TEETH STATUS = Normal

• MISSING - +

• DECAYED - N/A

Generalized spacing
Gum attrition

No extra (apart)
across not
clear
since yrs
occasionally

→ ORAL HYGIENE STATUS =

• STAINS - ++

• CALCULUS - ++

Adv oral prophylaxis

DR. NAMAN AGGARWAL
 B.D.S.
 SENIOR DENTAL CONSULTANT
 Reg. No.-UK
 Metro Hospital &
 Sidcul Haridwar, U.K. PH NO.-249403



METRO
HOSPITAL & HEART INSTITUTE
(A unit of Sunhill Hospitals Private Limited)
(NABH & ISO 9001: 2008 Certified)

Radiology Investigation Report

Name : Mr. Subhash Jatav
Ref. By : Dr. ANIL SINGH
IP/OP : OP/202312248
Date : 28/10/2023

Age/Sex : 51 Y/M
UHID NO : 2023019331
Request No : 70241855

X-RAY CHEST PA View

Cardiac contour & size are normal.
Trachea is central.
Lung fields are clear.
Hilar shadows are normal.
Costophrenic angles are clear.
Bony rib cage is normal.

IMPRESSION: NORMAL CHEST.

DR. PRAKASH CHANDRA PANDEY
MBBS, DMRD
CONSULTANT RADIOLOGIST

Note:

- (1) Not Valid for medical-legal purposes.
- (2) This is a professional opinion based on imaging finding and not the diagnosis.
- (3) In case of any discrepancy due to machine error or typing error, please get it rectified immediately.

Plot No. F-1, Sector-6A, SIDCUL, Haridwar - 249 403

Emergency : +91 8191902600, Phone : 01334 - 239040 / 42 / 43, Fax : 01334 - 239043

E-mail : metroharidwar@metrohospitals.com, Website: www.metrohospitals.com

Regd. Office : 21, Community Center, Preet Vihar, New Delhi-110092

CIN No.: U33201DL2006PTC156918

MHHI/CL/0115/Rev. No. 01

30-Oct-23 1:02 PM



METRO

HOSPITAL & HEART INSTITUTE

(A unit of Sunhill Hospitals Private Limited)

(NABH & ISO 9001: 2008 Certified)

Radiology Investigation Report

Name : Mr. Subhash Jatav
Ref. By : Dr. ANIL SINGH
IP/OP : OP/202312248
Date : 28/10/2023

Age/Sex : 51 Y/M
UHID NO : 2023019331
Request No : 70241855

USG WHOLE ABDOMEN

The diaphragm is normal in contour & respiratory excursion. There is no ascitis or lymph node mass.

Liver is normal in size, shape, outline & **raised echotexture**. No focal area of abnormal echogenecity is seen in liver. Intrahepatic biliary radicles are not dilated. Portal vein & portal venous radicles are normal.

Gall bladder is not visualized H/O cholecystectomy. Common bile duct is normal in course & caliber. No calculus is seen in its lumen.

Spleen & pancreas appears normal in shape, size, outline & echotexture.

Both the kidneys are normal in shape, size, outline & echotexture. Renal parenchymal thickness is normal. Corticomedullary junction is defined & is normal. There is no hydronephrosis. No echogenic renal calculus is seen.

Urinary bladder is normal in contour & capacity. Bladder wall is not thick. No pathological filling defect / vesical calculus is seen in bladder. Ureterovesical junctions appear normal.

Prostate is normal in shape, outline & echotexture. Prostatic capsule & periprostatic facial planes appear normal.

IMPRESSION : Grade I fatty liver.

DR. PRAKASH CHANDRA PANDEY
MBBS, DMRD
CONSULTANT RADIOLOGIST

Note:

- (1) Not Valid for medical-legal purposes.
- (2) This is a professional opinion based on imaging finding and not the diagnosis.
- (3) In case of any discrepancy due to machine error or typing error, please get it rectified immediately.

Plot No. F-1, Sector-6A, SIDCUL, Haridwar - 249 403

Emergency : +91 8191902600, Phone : 01334 - 239040 / 42 / 43, Fax : 01334 - 239043

E-mail : metroharidwar@metrohospitals.com Website : www.metrohospitals.com

Pathology Report

METRO

HOSPITAL & HEART INSTITUTE

(A unit of Sunhill Hospitals Private Limited)

Age/Sex (NABH & ISO 9001: 2008 Certified)

UHID : 2023019331

Request No. : 10378389

Sample Time : 10:26

Reporting Time : 21:09

Name : Mr. Subhash Jatav

Ref. By : Dr. ANIL SINGH

IP/OP : OP/202312248

Sample Date : 28/10/2023

Reporting Date: 28/10/2023

Test	Result	Unit	Bio. Ref.	Inter. Test Method
------	--------	------	-----------	--------------------

Hematology
BLOOD GROUP

ABO	B	-		
Rh	POSITIVE	-		

CBC (COMPLETE BLOOD COUNT/HAEMOGRAM)

HB	13.5	gm/dl	M - 13-18	
TLC	7460	/cumm	4000-11000	
DLC (WBC DIFFERENTIAL)				
NEUTROPHILS	62	%	45-75	
LYMPHOCYTES	28	%	25-45	
EOSINOPHILS	04	%	1-6	
MONOCYTES	06	%	2-8	
BASOPHILS	00	%	--<2	
RBC	4.79	million	3.5-5.5	
PCV	44.5	%	36-52	
MCV	92.9	fL	80-100	
MCH	28.2	PG	27-32	
MCHC	30.3	gm/dl	31-37	
PLATELET COUNT	1.20	lakh/cumm	1.5-4.5	
RDW	12.9	%	11.5-15	
ESR	18	mm/hr	20	

*** End of Reports ***

Dr. Vishal Arora
 MBBS, DCP
 (Consultant Pathologist)

Note:

- These reports are mere estimation of values at that particular time and are liable to vary/change in different conditions in different laboratories.
- The values are to be collaborated with clinical findings by qualified doctor and any alarming and unexpected results should be reported to Lab urgently for recheck and manual typing errors.
- These reports are not valid for medicolegal purposes and all doctor unsigned reports should be considered provisional only.
- All card based tests are screening test therefore need confirmation by other alternative test like (PCR, ELISA).

Plot No. F-1, Sector-6A, SIDCUL, Haridwar - 249 403

Emergency : +91 8191902600, Phone : 01334 - 239040 / 42 / 43, Fax : 01334 - 239043

192.168.7.100/hismetroharidwar/modules/laboratory/print_path_lab_result.php?sid=4eabaa1089cb6814f4ec2b18b05344c3&lang=en&local_user=ck_1... 1/1

E-mail : metronharidwar@metronhospitals.com, Website: www.metrohospitals.com

Regd. Office : 21, Community Center, Preet Vihar, New Delhi-110092

CIN No.: U33201DL2006PTC156918

MHHI/CL/0115/Rev. No. 01

Pathology Report

METRO

HOSPITAL & HEART INSTITUTE

(A unit of Sunhill Hospitals Private Limited)

Age/Sex (NABH & ISO 9001: 2008 Certified)

UHID : 2023019331

Request No. : 10378389

Sample Time : 10:26

Reporting Time : 21:09

Name : Mr. Subhash Jatav
 Ref. By : Dr. ANIL SINGH
 IP/OP : OP/202312248
 Sample Date : 28/10/2023
 Reporting Date: 28/10/2023

Test	Result	Unit	Bio. Ref. Inter.	Test Method
Biochemistry				
HBIAC	6.0	%	4.5-6.3	
BLOOD SUGAR -FASTING	102.0	mg/dl	70.0-110.0	
BLOOD SUGAR -PP	119.0	mg/dl	70.0-140.0	
LIPID PROFILE				
TOTAL CHOLESTEROL	153.0	mg/dl	00-250.0	
HDL-CHOLESTEROL	44.0	mg/dl	00-50.0	
LDL	78.0	mg/dl	00-150.0	
TRIGLYCERIDES	152.0	md/dl	30-150	
VLDL	30.0	mg/dl	0-50	
CHOL/HDL Ratio	3.4		<4.5	
LFT (LIVER FUNCTION TEST)				
BILIRUBIN INDIRECT	0.30	mg/dl	0.2-0.8	
SGOT	30.0	U/L	10-42	
SGPT	31.0	U/L	10-42	
BIILIRUBIN TOTAL	0.65	mg/dl	0.2-1.0	
ALKALINE PHOSPHATASE	115.0	IU/L	28-111	
BILIRUBIN DIRECT	0.35	mg/dl	0.1-0.4	
TOTAL PROTEIN	7.0	gm/dl	6.4-8.2	
ALBUMIN	4.0	g/dl	3.5-5.0	
GLOBULIN	3.0	gm/dl	2.0-4.0	
AG RATIO	1.0		-	
KFT (KIDNEY FUNCTION TEST)				
UREA	20.8	mg/dl	15-45	
SODIUM	141.0	mmol/L	135-155	
CREATININE	0.96	mg/dl	0.6+1.3	
URIC ACID	5.6	mg/dl	3.0-7.6	
BUN	9.9	mg/dl	05-20	
POTTASSIUM	3.9	mmol/L	3.5-5.5	
CALCIUM	9.5	mg/dl	8.5-10.5	

*** End of Reports ***

Dr. Vishal Arora
 MBBS, DCP
 (Consultant Pathologist)

**Note:**

1. These reports are mere estimation of values at that particular time and are liable to vary/change in different conditions in different laboratories.
2. The values are to be collaborated with clinical findings by qualified doctor and any alarming and unexpected results should be reported to Lab urgently for recheck and manual typing errors.
3. These reports are not valid for medicolegal purposes and all doctor unsigned reports should be considered provisional only.
4. All card based tests are screening test therefore need confirmation by other alternative test like(PCR,ELISA).

Plot No. F-1, Sector-6A, SIDCUL, Haridwar - 249 403

Emergency : +91 8191902600 Phone : 01334 - 239040 / 42 / 43 Fax : 01334 - 239043

E-mail : metroharidwar@metrohospitals.com, Website: www.metrohospitals.com

Regd. Office : 21, Community Center, Preet Vihar, New Delhi-110092

CIN No.: U33201DL2006PTC156918

MHHI/CL/0115/Rev. No. 01

Name : Mr. Subhash Jatav
Ref. By : Dr. ANIL SINGH
IP/OP : OP/202312248
Sample Date : 28/10/2023
Reporting Date: 28/10/2023

UHID : 2023019331
Request No. : 10378389
Sample Time : 10:26
Reporting Time : 21:09

Test	Result	Unit	Bio. Ref. Inter.	Test Method
Urine Examination				
URINE SUGAR	NIL			
URINE ROUTINE ANALYSIS				
PHYSICAL EXAMINATION				
COLOUR	PALE YELLOW	-		
TRANSPARENCY	CLEAR	-		
S. GRAVITY	1.030	-		
CHEMICAL EXAMINATION				
ALBUMIN	NIL	-		
SUGAR	NIL	-		
pH	6.0	-		
BLOOD	NIL	-		
KETONE	NIL	-		
MICROSCOPIC EXAMINATION				
PUS CELLS	2-3	-		
EPITHELIAL CELLS	1-2	-		
RBC	NIL	-		
CRYSTALS	NIL	-		
CAST	NIL	-		
BACTERIA	NIL	-		
AMORPHOUS PHOSPHATE	NIL	-		
AMORPHOUS URATES	NIL	-		

*** End of Reports ***

Dr. Vishal Arora
MBBS, DCP
(Consultant Pathologist)



Note:

1. These reports are mere estimation of values at that particular time and are liable to vary/change in different conditions in different laboratories.
2. The values are to be collaborated with clinical findings by qualified doctor and any alarming and unexpected results should be reported to Lab urgently for recheck and manual typing errors.
3. These reports are not valid for medicolegal purposes and all doctor unsigned reports should be considered provisional only.
4. All card based tests are screening test therefore need confirmation by other alternative test like(PCR,ELISA).

Plot No. F-1, Sector-6A, SIDCUL, Haridwar - 249 403

Emergency : +91 8191902600, Phone : 01334 - 239040 / 42 / 43, Fax : 01334 - 239043
192.168.7.100/hismetroharidwar/modules/laboratory/print_pain_lab_result.php?sid=61eb5445c965a9e250e981c293711c4&lang=en&local_user=ck_la... 1/1

E-mail : metroharidwar@metrohospitals.com, Website: www.metrohospitals.com

Regd. Office : 21, Community Center, Preet Vihar, New Delhi-110092

CIN No.: U33201DL2006PTC156918

MHHI/CL/0115/Rev. No. 01

Plot No. F-1, Sector-6A, SIDCUL, Haridwar - 249 403

Emergency : +91 8191902600, Phone : 01334 - 239040 / 42 / 43, Fax : 01334 - 239043

E-mail : metroharidwar@metrohospitals.com, Website: www.metrohospitals.com

Regd. Office : 21, Community Center, Preet Vihar, New Delhi-110092

CIN No.: U33201DL2006PTC156918

11/1/2023 10:00 AM

Name : Mr. Subhash Jatav
 Ref. By : Dr. ANIL SINGH
 IP/OP : OP/202312248
 Sample Date : 28/10/2023
 Reporting Date: 28/10/2023

Test	Result	Unit	Bio. Ref. Inter.	Test Method
------	--------	------	------------------	-------------

Stool Examination

STOOL ROUTINE EXAMINATION

MACROSCOPIC EXAMINATION

COLOUR	YELLOWISH		-NA	
CONSISTENCY	SOLID		-NA	
BLOOD	NIL		-NIL	
MUCUS	ABSENT		-NIL	

MICROSCOPIC EXAMINATION

PUS CELLS	0-1		-NIL	
RBC	NIL		-NIL	
VEGETABLE CELLS	NIL		-NIL	
OVA	NIL		-NIL	
CYSTS	NIL		-NIL	
OTHERS	NIL		-NIL	

*** End of Reports ***

Dr. Vishal Arora
 MBBS, DCP
 (Consultant Pathologist)

**Note:**

1. These reports are mere estimation of values at that particular time and are liable to vary/change in different conditions in different laboratories.
2. The values are to be collaborated with clinical findings by qualified doctor and any alarming and unexpected results should be reported to Lab urgently for recheck and manual typing errors.
3. These reports are not valid for medicolegal purposes and all doctor unsigned reports should be considered provisional only.
4. All card based tests are screening test therefore need confirmation by other alternative test like (PCR, ELISA).

Plot No. F-1, Sector-6A, SIDCUL, Haridwar - 249 403

Emergency : +91 8191902600 Phone : 01334-239040/42/43 Fax : 01334-239043

E-mail : metroharidwar@metrohospitals.com, Website: www.metrohospitals.com

Regd. Office : 21, Community Center, Preet Vihar, New Delhi-110092

CIN No.: U33201DL2006PTC156918

MHHI/CL/0115/Rev. No. 01



Pathology Report

Name : Mr. Subhash Jatav
 Ref. By : Dr. ANIL SINGH
 IP/OP : OP/202312248
 Sample Date : 28/10/2023
 Reporting Date: 28/10/2023

Age/Sex : 51 Y/M
 UHID : 2023019331
 Request No. : 10378389
 Sample Time : 10:26
 Reporting Time: 21:09

Test	Result	Unit	Bio. Ref. Inter.	Test Method
------	--------	------	------------------	-------------

Serology & Immunology

PSA TOTAL	0.89	ng/mL	0.0-4.0	
-----------	------	-------	---------	--

*** End of Reports ***

Dr. Vishal Arora
 MBBS, DCP
 (Consultant Pathologist)



Note:

1. These reports are mere estimation of values at that particular time and are liable to vary/change in different conditions in different laboratories.
2. The values are to be collaborated with clinical findings by qualified doctor and any alarming and unexpected results should be reported to Lab urgently for recheck and manual typing errors.
3. These reports are not valid for medicolegal purposes and all doctor unsigned reports should be considered provisional only.
4. All card based tests are screening test therefore need confirmation by other alternative test like (PCR, ELISA).

Pathology Report

METRO

 HOSPITAL & HEART INSTITUTE

Name : Mr. Subhash Jatav
 Ref. By : Dr. ANIL SINGH
 IP/OP : OP/202312248
 Sample Date : 28/10/2023
 Reporting Date: 28/10/2023

(A unit of Sunhill Hospitals Private Limited)
 Age/Sex : M/51YM
 (NABH & ISO 9001:2008 Certified)
 UHID : 2023019331
 Request No. : 10378389
 Sample Time : 10:26
 Reporting Time : 21:09

Test	Result	Unit	Bio. Ref. Inter.	Test Method
------	--------	------	------------------	-------------

Serology & Immunology

THYROID PROFILE

T3	2.27	nmol/L	1.70-3.10	
T4	7.34	µg/dl	5.95-15.4	
TSH	2.64	µIU/L	0.46-4.68	

*** End of Reports ***

Dr. Vishal Arora
 MBBS, DCP
 (Consultant Pathologist)



Note:

1. These reports are mere estimation of values at that particular time and are liable to vary/change in different conditions in different laboratories.
2. The values are to be collaborated with clinical findings by qualified doctor and any alarming and unexpected results should be reported to Lab urgently for recheck and manual typing errors.
3. These reports are not valid for medicolegal purposes and all doctor unsigned reports should be considered provisional only.
4. All card based tests are screening test therefore need confirmation by other alternative test like (PCR, ELISA).

Plot No. F-1, Sector-6A, SIDCUL, Haridwar - 249 403

Emergency : 91 8191902600, Phone : 01334 - 239040 / 42 / 43, Fax : 01334 - 239043
 192.168.7.100/hismetroharidwar/modules/laboratory/print_path_lab_result.php?sid=61eb5445c9c5aaf250e98fc25371104&lang=en&local_user=ck_la... 1/1
 E-mail : metroharidwar@metrohospitals.com, Website: www.metrohospitals.com

Regd. Office : 21, Community Center, Preet Vihar, New Delhi-110092

CIN No.: U33201DL2006PTC156918

MHHI/CL/0115/Rev. No. 01



METRO

HOSPITALS & HEART INSTITUTE

(A unit of Sunhill Hospitals Private Limited)

(NABH & ISO 9001: 2008 Certified)

2D ECHOCARDIOGRAPHY

Name:	Mr. Subhash Jatav	UHID No:	2023019331
Age/Sex:	51Y/M	Ward:	OPD
Referred by:	Dr. Anil Singh	Date:	28.10.2023

ACOUSTIC WINDOW: Normal

MEASUREMENTS AND CALCULATIONS

Measurements	Observed Value	Reference Value
IVS (ED)	1.1	(0.6 – 1.1 cm)
LVPW (ED)	1.1	(0.6 – 1.1 cm)
LVID (ED)	3.7	Male (3.7 – 5.5 cm) Female (3.7 – 5.2 cm)
Aortic root diameter	2.8	(2.0 – 3.7 cm)
LA dimension	3.3	Male (1.9 – 4.0 cm) Female (1.7 – 3.8 cm)
LV EF	55%	(55 – 75%)

MORPHOLOGICAL DATA

Mitral valve	Normal	Right Atrium	Normal
Aortic valve	Normal	Right Ventricle	Normal
Tricuspid valve	Normal	PA	Normal
Pulmonary valve	Normal	IVS	Intact
		IAS	Intact

DOPPLER STUDY

Valve	Regurges	Velocities (cm/s)	Gradients (mmHg)
Mitral	Trace	E – 51, A – 80, E/A<1	
Aortic	Nil	Vel – 140	
Tricuspid	Trace	Vel – 220	PASP – 23
Pulmonary	Nil	Vel – 100	

Plot No. F-1 Sector – 6A, SIDCUL, HARIDWAR – 249 403

Emergency: +91 8191902600, Phone : 01334 – 239040 / 42 43, Fax : 01334 – 239043

E-mail: metroharidwar@metrohospitals.com, Website: www.metrohospitals.com

Regd. Office : 21, Community Center, Preet Vihar, New Delhi – 110092

CIN No.: U33201DL20063PTC156918



METRO

HOSPITALS & HEART INSTITUTE

(A unit of Sunhill Hospitals Private Limited)

(NABH & ISO 9001: 2008 Certified)

FINAL IMPRESSION

- Normal Acoustic Window
- Normal Chambers Dimensions
- No RWMA
- LVEF~55%
- Grade I LVDD
- Trace MR, Trace TR, PASP 23 mmHg
- No pericardial effusion
- No Intracardiac clot

Dr. Krishna CK

MD, DNB (Medicine), DNB (Cardiology)
Consultant Interventional Cardiology
UKMC Reg. No: 12883

Dr. Ajit Kumar

MBBS, PGDCC
Associate Consultant, Cardiology
UKMC Reg. No: 7569

(Note: This document is not for medico-legal purpose)

Plot No. F-1 Sector – 6A, SIDCUL, HARIDWAR – 249 403

Emergency: +91 8191902600, Phone : 01334 – 239040 / 42 43, Fax : 01334 – 239043

E-mail: metroharidwar@metrohospitals.com, Website: www.metrohospitals.com

Regd. Office : 21, Community Center, Preet Vihar, New Delhi – 110092

CIN No.: U33201DL20063PTC156918