



**VASAVI  
HOSPITAL**

LABORATORY

WE CURE WITH CARE

|                     |                        |                       |                    |
|---------------------|------------------------|-----------------------|--------------------|
| <b>Patient Name</b> | Mrs. PADMAJA VADLAMANI | <b>Lab No</b>         | 2636               |
| <b>UHID/IP No</b>   | 193696 / 3040          | <b>Sample Date</b>    | 26/03/2022 9:28AM  |
| <b>Age/Gender</b>   | 34 Yrs/Female          | <b>Receiving Date</b> | 26/03/2022 11:12AM |
| <b>Bed No/Ward</b>  | OPD                    | <b>Report Date</b>    | 26/03/2022 2:10PM  |
| <b>Referred By</b>  | Dr. CMO                | <b>Report Status</b>  | Final              |

TOTAL BILIRUBIN 0.35 mg/dl Adult - 0.2 - 1.3 mg/ dL

**Special condition:**

Premature - <2.0 mg/ dL  
 Full term - <2.0 mg/ dL  
 0-1 day - Premature-  
 1.0 - 8.0 mg/ dL  
 0-1 day - Full term -  
 2.0 - 6.0 mg/ dL  
 1 - 2 days Premature -  
 6.0 - 12.0 mg/ dL  
 1 - 2 days Full term -  
 6.0 - 10.0 mg/ dL  
 3 - 5 days Premature -  
 10.0 - 14.0 mg/ dL  
 3 - 5 days Full term -  
 4.0 - 8.0 mg/ dL

|                                      |               |       |                |
|--------------------------------------|---------------|-------|----------------|
| DIRECT BILIRUBIN                     | 0.16          | mg/dl | 0.00 - 0.30    |
| INDIRECT BILIRUBIN.                  | 0.19          | mg/dl |                |
| ASPARATE AMINOTRANSFERASE (SGOT/AST) | <b>45 H</b>   | U/L   | 0.00 - 40.00   |
| ALANINE AMINOTRANSFERASE (SGPT/ALT)  | <b>52 H</b>   | U/L   | 0.00 - 40.00   |
| ALKALINE PHOSPHATASE (ALP)           | 116           | IU/L  | 25.00 - 147.00 |
| TOTAL PROTEIN                        | <b>5.8 L</b>  | g/dl  | 6.00 - 8.50    |
| SERUM ALBUMIN                        | 4.2           | g/dl  | 3.50 - 5.20    |
| SERUM GLOBULIN                       | <b>1.60 L</b> | g/dl  | 2.30 - 3.50    |
| A/G RATIO                            | <b>2.62 H</b> | %     | 1.00 - 1.50    |
| POST PRANDIAL BLOOD GLUCOSE          | <b>194 H</b>  | mg/dl | 70.00 - 140.00 |
| URIC ACID                            | <b>6.9 H</b>  | mg/dl | 3.20 - 6.40    |

--End Of Report--

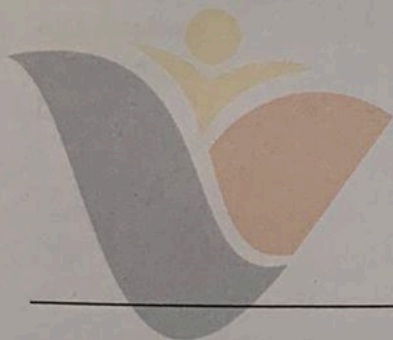

*Badarinath S*

**BADARINATH S**  
MD (PGI)  
HEMATOPATHOLOGIST / PATHOLOGIST

Printed on 26/03/2022 14:38

Page: 2 Of 6

#15, 70th Cross, 14th Main, 1st Stage, Kumaraswamy Layout (Opp. to 15 E Bus Stop), Bengaluru - 560 078

☎ 080 7150 0500 / 88844 66000 ✉ info@vasavihospitals.com 🌐 www.vasavihospitals.com

Gastroenterology • Neurology • Orthopaedics • General Surgery • Obstetrics & Gynecology • Nephrology & Urology • ENT • Emergency & Critical Care



**VASAVI  
HOSPITAL**

LABORATORY

WE CURE WITH CARE

|                     |                        |                       |                    |
|---------------------|------------------------|-----------------------|--------------------|
| <b>Patient Name</b> | Mrs. PADMAJA VADLAMANI | <b>Lab No</b>         | 2636               |
| <b>UHID/IP No</b>   | 193696 / 3040          | <b>Sample Date</b>    | 26/03/2022 9:28AM  |
| <b>Age/Gender</b>   | 34 Yrs/Female          | <b>Receiving Date</b> | 26/03/2022 12:50PM |
| <b>Bed No/Ward</b>  | OPD                    | <b>Report Date</b>    | 26/03/2022 2:10PM  |
| <b>Referred By</b>  | Dr. CMO                | <b>Report Status</b>  | Final              |

**MICROSCOPY**

|                  |         |
|------------------|---------|
| PUS CELLS        | 2-3/HPF |
| R.B.C            | Nil     |
| EPITHELIAL CELLS | 4-5/HPF |
| CASTS            | Nil     |
| CRYSTALS         | Nil     |
| BACTERIA         | Absent  |

**URINE GLUCOSE-POST PRANDIAL**

|             |   |          |
|-------------|---|----------|
| URINE SUGAR | + | NEGATIVE |
|-------------|---|----------|

--End Of Report--

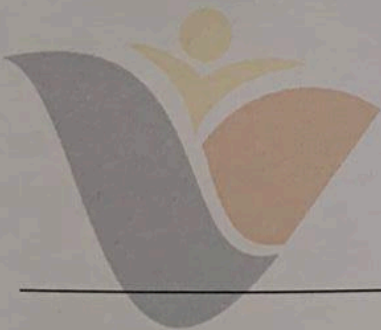

**BADARINATH S**  
MD (PGI)  
HEMATOPATHOLOGIST / PATHOLOGIST

Printed on 26/03/2022 14:38

Page: 4 Of 6

#15, 70th Cross, 14th Main, 1st Stage, Kumaraswamy Layout (Opp. to 15 E Bus Stop), Bengaluru - 560 078

080 7150 0500 / 88844 66000 ✉ info@vasavihospitals.com 🌐 www.vasavihospitals.com

Gastroenterology • Neurology • Orthopaedics • General Surgery • Obstetrics & Gynecology • Nephrology & Urology • ENT • Emergency & Critical Care



**VASAVI  
HOSPITAL**

LABORATORY

WE CURE WITH CARE

|                     |                        |                       |                    |
|---------------------|------------------------|-----------------------|--------------------|
| <b>Patient Name</b> | Mrs. PADMAJA VADLAMANI | <b>Lab No</b>         | 2636               |
| <b>UHID/IP No</b>   | 193696 / 3040          | <b>Sample Date</b>    | 26/03/2022 9:28AM  |
| <b>Age/Gender</b>   | 34 Yrs/Female          | <b>Receiving Date</b> | 26/03/2022 11:12AM |
| <b>Bed No/Ward</b>  | OPD                    | <b>Report Date</b>    | 26/03/2022 2:10PM  |
| <b>Referred By</b>  | Dr. CMO                | <b>Report Status</b>  | Final              |

**BIOCHEMISTRY**

| Test Name                               | Result          | Unit  | Biological Ref. Range   | Method |
|---|-----------------|-------|---|--------|
| <b>Sample: Serum</b>                    |                 |       |   |        |
| BLOOD UREA NITROGEN                     | 7.4             | mg/dl | Upto 14 years : 5 - 18 mg/dl<br>Male (above 14 years): 8 - 24 mg/dl<br>Female (above 14 years): 6 - 21 mg/dl<br>Pregnant women : 5 - 12 mg/dl |        |
| SERUM CREATININE                        | <b>0.52 L</b>   | mg/dl | 0.60 - 1.40   |        |
| FASTING BLOOD SUGAR                     | <b>139 H</b>    | mg/dl | 74.00 - 100.00  |        |
| <b>GLYCOSYLATED HAEMOGLOBIN (HbA1c)</b> |                 |       |   |        |
| HbA1c (GLYCOSYLATED Hb)                 | <b>7.1 H</b>    | %     | 4.00 - 6.00   |        |
| MEAN BLOOD GLUCOSE                      | <b>157.07 H</b> | mg/dl |   |        |
| <b>LIPID PROFILE</b>                    |                 |       |   |        |
| TOTAL CHOLESTEROL                       | <b>272 H</b>    | mg/dl | 0.00 - 200.00   |        |
| TRIGLYCERIDES                           | <b>240 H</b>    | mg/dl | 0.00 - 200.00   |        |
| HDL CHOLESTEROL - DIRECT                | <b>57 H</b>     | mg/dl | 35.00 - 55.00   |        |
| LDL CHOLESTEROL - DIRECT                | <b>181 H</b>    | mg/dl | 0.00 - 130.00   |        |
| TC/HDL                                  | 4.77            |       |   |        |
| LDL/HDL                                 | 3.18            |       |   |        |

Sample: Serum

**LIVER FUNCTION TEST (LFT)**



*Badarinath S*

**BADARINATH S**  
MD (PGI)  
HEMATOPATHOLOGIST / PATHOLOGIST

Printed on 26/03/2022 14:38

Page: 1 Of 6

#15, 70th Cross, 14th Main, 1st Stage, Kumaraswamy Layout (Opp. to 15 E Bus Stop), Bengaluru - 560 078

☎ 080 7150 0500 / 88844 66000 ✉ info@vasavihospitals.com 🌐 www.vasavihospitals.com



**VASAVI  
HOSPITAL**

LABORATORY

WE CURE WITH CARE

|                     |                        |                       |                                    |
|---------------------|------------------------|-----------------------|------------------------------------|
| <b>Patient Name</b> | Mrs. PADMAJA VADLAMANI | <b>Lab No</b>         | 2636 (A Unit of Sree Vasavi Trust) |
| <b>UHID/IP No</b>   | 193696 / 3040          | <b>Sample Date</b>    | 26/03/2022 9:28AM                  |
| <b>Age/Gender</b>   | 34 Yrs/Female          | <b>Receiving Date</b> | 26/03/2022 11:12AM                 |
| <b>Bed No/Ward</b>  | OPD                    | <b>Report Date</b>    | 26/03/2022 1:26PM                  |
| <b>Referred By</b>  | Dr. CMO                | <b>Report Status</b>  | Final                              |

**HAEMATOLOGY**

| Test Name                            | Result   | Unit       | Biological Ref. Range | Method |
|--------------------------------------|----------|------------|-----------------------|--------|
| BLOOD GROUP                          | A        |            |                       |        |
| RH TYPE                              | POSITIVE |            |                       |        |
|                                      |          |            | <b>Sample: Blood</b>  |        |
| HAEMOGLOBIN                          | 12.6     | gm/dl      | 12.00 - 16.00         |        |
| TOTAL COUNT                          | 9100     | cells/cumm | 4500.00 - 11000.00    |        |
| <b>DLC</b>                           |          |            |                       |        |
| NEUTROPHILS                          | 50       | %          | 35.00 - 66.00         |        |
| LYMPHOCYTES                          | 42       | %          | 24.00 - 44.00         |        |
| MONOCYTES                            | 06       | %          | 4.00 - 10.00          |        |
| EOSINOPHILS                          | 02       | %          | 1.00 - 6.00           |        |
| R.B.C COUNT                          | 4.34     | mill/cumm  | 4.00 - 5.20           |        |
| PACKED CELL VOLUME (PCV)             | 37.70    | %          | 33.00 - 51.00         |        |
| PLATELET COUNT                       | 2.62     | lakh/cumm  | 1.50 - 4.50           |        |
| M.C.V                                | 86.90    | fl         | 80.00 - 100.00        |        |
| M.C.H                                | 28.90    | pg         | 26.00 - 34.00         |        |
| M.C.H.C                              | 33.30    | %          | 32.00 - 36.00         |        |
| ESR (ERYTHROCYTE SEDIMENTATION RATE) | 20       | mm/hr      | 0.00 - 20.00          |        |

--End Of Report--



*Badarinath S*

**BADARINATH S**  
MD (PGI)  
HEMATOPATHOLOGIST / PATHOLOGIST

Printed on 26/03/2022 14:38

Page: 5 Of 6

#15, 70th Cross, 14th Main, 1st Stage, Kumaraswamy Layout (Opp. to 15 E Bus Stop), Bengaluru - 560 078

☎ 080 7150 0500 / 88844 66000 ✉ info@vasavihospitals.com 🌐 www.vasavihospitals.com

Gastroenterology • Neurology • Orthopaedics • General Surgery • Obstetrics & Gynecology • Nephrology & Urology • ENT • Emergency & Critical Care



**VASAVI  
HOSPITAL**

LABORATORY

WE CURE WITH CARE

|                     |                        |                       |                    |
|---------------------|------------------------|-----------------------|--------------------|
| <b>Patient Name</b> | Mrs. PADMAJA VADLAMANI | <b>Lab No</b>         | 2636               |
| <b>UHID/IP No</b>   | 193696 / 3040          | <b>Sample Date</b>    | 26/03/2022 9:28AM  |
| <b>Age/Gender</b>   | 34 Yrs/Female          | <b>Receiving Date</b> | 26/03/2022 10:01AM |
| <b>Bed No/Ward</b>  | OPD                    | <b>Report Date</b>    | 26/03/2022 2:10PM  |
| <b>Referred By</b>  | Dr. CMO                | <b>Report Status</b>  | Final              |

**CLINICAL PATHOLOGY**

| Test Name                      | Result      | Unit | Biological Ref. Range | Method |
|--------------------------------|-------------|------|-----------------------|--------|
| <b>PHYSICAL EXAMINATION</b>    |             |      |                       |        |
| COLOUR                         | Brown       |      |                       |        |
| CONSISTANCY                    | SEMI SOLID  |      |                       |        |
| PH                             | 7.0         |      |                       |        |
| MUCUS                          | ABSENT      |      |                       |        |
| <b>MICROSCOPIC EXAMINATION</b> |             |      |                       |        |
| OVA                            | NIL         |      |                       |        |
| CYST                           | NIL         |      |                       |        |
| TROPHOZOITES                   | NIL         |      |                       |        |
| PUS CELLS                      | 2-3/HPF     |      |                       |        |
| R.B.C                          | Nil         |      |                       |        |
| BACTERIA                       | PRESENT 2+  |      |                       |        |
| OTHERS                         | NIL         |      |                       |        |
| MISCELLANEOUS                  | NIL         |      |                       |        |
| <b>URINE GLUCOSE FASTING</b>   |             |      |                       |        |
| URINE SUGAR                    | NIL         |      | NEGATIVE              |        |
| <b>Sample: Urine</b>           |             |      |                       |        |
| <b>PHYSICAL CHARACTERS</b>     |             |      |                       |        |
| COLOUR                         | Pale Yellow |      |                       |        |
| APPEARANCE                     | Turbid      |      | Clear                 |        |
| SPECIFIC GRAVITY               | 1.010       |      |                       |        |
| PH                             | 6.5         |      |                       |        |
| <b>CHEMICAL CONSTITUENTS</b>   |             |      |                       |        |
| ALBUMIN                        | Nil         |      |                       |        |
| SUGAR                          | Nil         |      |                       |        |
| BILE SALTS                     | Absent      |      |                       |        |
| BILE PIGMENTS                  | Absent      |      |                       |        |
| KETONE BODIES                  | NEGATIVE    |      |                       |        |
| BLOOD                          | Absent      |      |                       |        |

*Badarinath S*

**BADARINATH S**  
MD (PGI)  
HEMATOPATHOLOGIST / PATHOLOGIST

Printed on 26/03/2022 14:38

Page: 3 Of 6

#15, 70th Cross, 14th Main, 1st Stage, Kumaraswamy Layout (Opp. to 15 E Bus Stop), Bengaluru - 560 078

☎ 080 7150 0500 / 88844 66000 ✉ info@vasavihospitals.com 🌐 www.vasavihospitals.com

Gastroenterology • Neurology • Orthopaedics • General Surgery • Obstetrics & Gynecology • Nephrology & Urology • ENT • Emergency & Critical Care



**VASAVI  
HOSPITAL**

LABORATORY

WE CURE WITH CARE

**Patient Name** Mrs. PADMAJA VADLAMANI  
**UHID/IP No** 193696 / 3040  
**Age/Gender** 34 Yrs/Female  
**Bed No/Ward** OPD  
**Referred By** Dr. CMO

**Lab No** 2636 (A Unit of Sree Vasavi Trust)  
**Sample Date** 26/03/2022 9:28AM  
**Receiving Date** 26/03/2022 11:12AM  
**Report Date** 26/03/2022 1:26PM  
**Report Status** Final

**HORMONES**

| Test Name                            | Result         | Unit   | Biological Ref. Range | Method |
|--------------------------------------|----------------|--------|-----------------------|--------|
| <b>THYROID PROFILE (T3, T4, TSH)</b> |                |        |                       |        |
| TOTAL TRIIODOTHYRONINE (T3)          | 1.81           | nmol/L | 0.93 - 3.72           |        |
| TOTAL THYROXINE (T4)                 | <b>149.2 H</b> | nmol/L | 60.00 - 120.00        |        |
| TSH (THYROID STIMULATING HORMONE)    | 2.36           | uIU/ml | 0.40 - 5.00           |        |

--End Of Report--

**BADARINATH S**  
MD (PGI)  
HEMATOPATHOLOGIST / PATHOLOGIST

Printed on 26/03/2022 14:38

Page: 6 Of 6

#15, 70th Cross, 14th Main, 1st Stage, Kumaraswamy Layout (Opp. to 15 E Bus Stop), Bengaluru - 560 078

☎ 080 7150 0500 / 88844 66000 ✉ info@vasavihospitals.com 🌐 www.vasavihospitals.com



**VASAVI  
HOSPITAL**

WE CURE WITH CARE  
(A Unit of Sree Vasavi Trust)

**CARDIOLOGY**

|                |                                |                 |        |
|----------------|--------------------------------|-----------------|--------|
| UHID / IP NO   | 193696 (3040)                  | RISNo./Status : | 2636/  |
| Patient Name : | Mrs. PADMAJA VADLAMANI         | Age/Gender :    | 34 Y/F |
| Referred By :  | Dr. CMO                        | Ward/Bed No :   | OPD    |
| Bill Date/No : | 26/03/2022 9:28AM/ OPCR/22/204 | Scan Date :     |        |
| Report Date :  | 26/03/2022 11:18AM             | Company Name:   | Final  |

**DOPPLER STUDY**

| VALVES | VELOCITY              | GRADIENT | REGURGITATION | OTHERS |
|--------|-----------------------|----------|---------------|--------|
| P V    | 0.71m/s               |          | NO PR         |        |
| MV     | E: 0.77m/s A: 0.97m/s |          | NO MR         |        |
| AV     | 1.49m/s               |          | NO AR         |        |
| TV     | E: 0.60m/s A: 0.40m/s |          | NO TR         |        |
| OTHERS |                       |          |               |        |

**SUMMARY FINDINGS:**

NORMAL CARDIAC CHAMBERS & VOLUMES  
NO REGIONAL WALL MOTION ABNORMALITY AT REST  
NORMAL LV SYSTOLIC FUNCTION (EF-70 %)  
NO CLOT / EFFUSION / VEGETATION/PAH

Dr. PRANEETHS

Consultant Cardiologist

Mr. Naveen Kumar M K

Cardiac Technologist

#15, 70th Cross, 14th Main, 1st Stage, Kumaraswamy Layout (Opp. to 15 E Bus Stop), Bengaluru 560 078

☎ 080 7150 0500 / 88844 66000 ✉ info@vasavihospitals.com 🌐 www.vasavihospitals.com

roenterology • Neurology • Orthopaedics • General Surgery • Obstetrics & Gynecology • Nephrology & Urology • ENT • Emergency & Critical Care

**VASAVI HOSPITAL**WE CURE WITH CARE  
(A Unit of Sree Vasavi Trust)**CARDIOLOGY**

|                |                                |                 |        |
|----------------|--------------------------------|-----------------|--------|
| UHID / IP NO   | 193696 (3040)                  | RISNo./Status : | 2636/  |
| Patient Name : | Mrs. PADMAJA VADLAMANI         | Age/Gender :    | 34 Y/F |
| Referred By :  | Dr. CMO                        | Ward/Bed No :   | OPD    |
| Bill Date/No : | 26/03/2022 9:28AM/ OPCR/22/204 | Scan Date :     |        |
| Report Date :  | 26/03/2022 11:18AM             | Company Name:   | Final  |

**M- MODE MEASUREMENTS**

|             |       |    |         |        |       |
|-------------|-------|----|---------|--------|-------|
| AO          | 2.63  | cm | RVIDD   | 1.20   | cm    |
| LA          | 3.50  | cm | IVSD    | 0.91   | cm    |
| AO/LA RATIO | 0.75  | cm | LVIDD   | 3.97   | cm    |
| AV CUP      | 1.46  | cm | LVPWD   | 1.22   | cm    |
| EPSS        | 0.9   | cm | IVSS    | 1.37   | cm    |
| DE          | 1.83  | cm | LVIDS   | 2.40   | cm    |
| EF SLOPE    | 0.7   | cm | LVPWS   | 1.41   | cm    |
| SV          | 58.41 |    | EDV     | 68.72  | ml    |
| CO          |       |    | ESV     | 20.34  | ml    |
| HR          |       |    | EF      | 70.73  | %     |
| LVMI        |       |    | FS      | 39.90  | %     |
| OTHERS      |       |    | LV MASS | 178.32 | grams |

**DESCRIPTIVE FINDINGS:** Technically Adequate Study. Normal Sinus rhythm during Study.

|                            |   |
|----------------------------|---|
| LEFT VENTRICLE             | Normal in size                                  |
| LEFT ATRIUM                | Normal in size                                  |
| RIGHT VENTRICLE            | Normal in size                                  |
| RIGHT ATRIUM               | Normal in size                                  |
| WALL MOTION ANALYSIS       | No RWMA   |
| TRICUSPID VALVE            | Normal  |
| MITRAL VALVE               | Normal  |
| PULMONIC VALVE             | Normal  |
| AORTIC VALVE               | Normal  |
| IAS & IVS                  | Intact  |
| AORTA & PA                 | Normal In Size                                  |
| SYSTEMIC & PULMONARY VENIS | Normally Draining                               |
| PERICARDIUM                | Normal  |
| OTHERS                     | No Intra Cardiac Thrombus, Tumour or Vegetation |

#15, 70th Cross, 14th Main, 1st Stage, Kumaraswamy Layout (Opp. to 15 E Bus Stop), Bengaluru - 560 078

☎ 080 7150 0500 / 88844 66000 ✉ info@vasavihospitals.com 🌐 www.vasavihospitals.com

Gastroenterology • Neurology • Orthopaedics • General Surgery • Obstetrics &amp; Gynecology • Nephrology &amp; Urology • ENT • Emergency &amp; Critical Care

Rate 81

PADMAJA VADLAMANI

34YRS Female

26/03/2022 11:44:41 AM



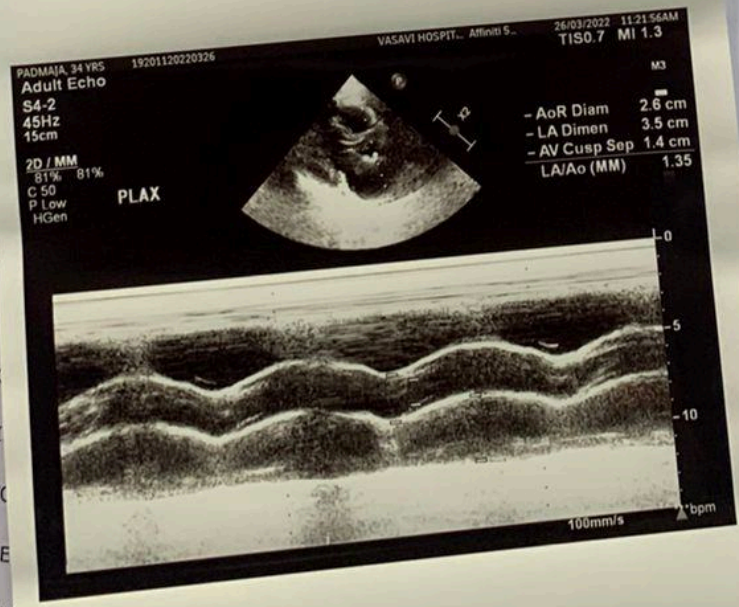
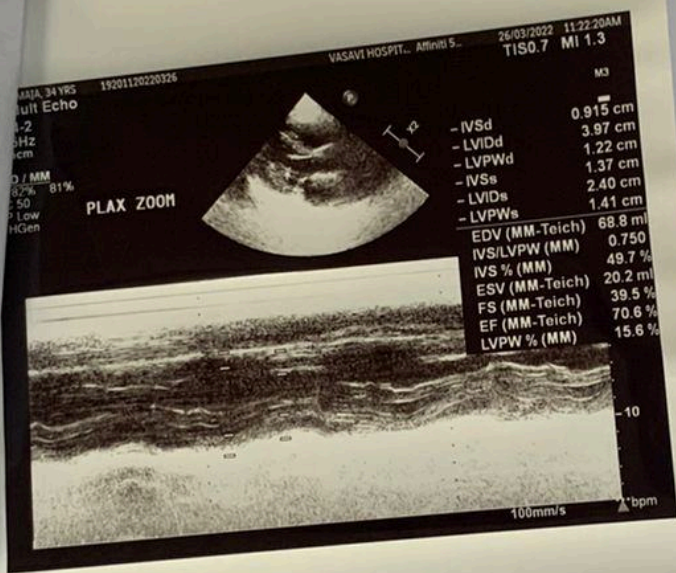
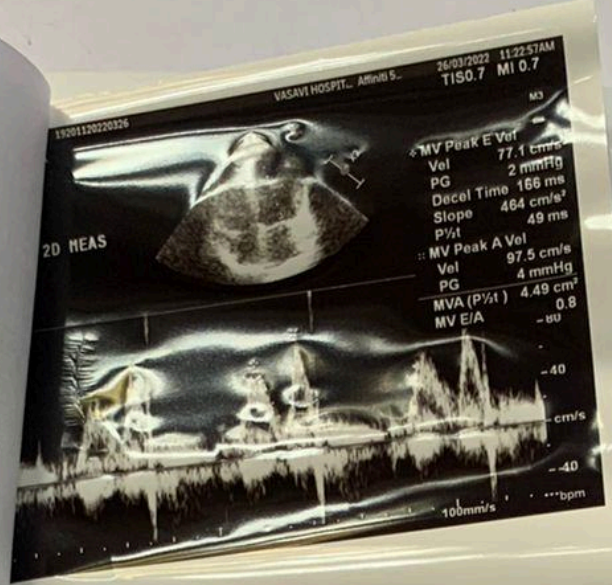

ospital  
top. 70th Cross Rd. Kumaraswamy Layout, Bengaluru, Karnataka 560  
80-71500500 / 8884466000 Fax:  
ospitals.com Website: www.vasavihospitals.com

Original  
Payer : Mediwheel (Arcofemi Healthcare Limi  
Presc. Doctor : Dr. CMO  
Referred By : Dr. CMO  
RE APT PRASHNTI NAGAR ISRO LAYOUT , BANGLORE,  
- 560078

| Total   | Disc. | Net Amt | Pat Amt | Pay...  |
|---------|-------|---------|---------|---------|
| 50.00   | 0.00  | 50.00   | 0.00    | 50.00   |
| 2200.00 | 0.00  | 2200.00 | 0.00    | 2200.00 |

Gross Amount  
Round Off Amount 2250

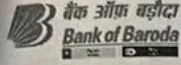

ID: 166028

8140769997

LETTER OF APPROVAL / RECOMMENDATION

To,

The Coordinator,  
Mediwheel (Arcofemi Healthcare Limited)  
Helpline number: 011- 41195959

Dear Sir / Madam,

**Sub: Annual Health Checkup for the employees of Bank of Baroda**

This is to inform you that the following employee wishes to avail the facility of Cashless Annual Health Checkup provided by you in terms of our agreement.

| PARTICULARS                     | EMPLOYEE DETAILS                |
|---------------------------------|---------------------------------|
| NAME                            | MS. PADMAJA VADLAMANI           |
| EC NO.                          | 166028                          |
| DESIGNATION                     | HEAD CASHIER "E" _II            |
| PLACE OF WORK                   | BANGALORE, DAYANANDA SAGAR COLL |
| BIRTHDATE                       | 24-06-1987                      |
| PROPOSED DATE OF HEALTH CHECKUP | 12-03-2022                      |
| BOOKING REFERENCE NO.           | 21M166028100014604E             |

This letter of approval / recommendation is valid if submitted along with copy of the Bank of Baroda employee id card. This approval is valid from **10-03-2022** till **31-03-2022** The list of medical tests to be conducted is provided in the annexure to this letter. Please note that the said health checkup is a **cashless facility** as per our tie up arrangement. We request you to attend to the health checkup requirement of our employee and accord your top priority and best resources in this regard. The EC Number and the booking reference number as given in the above table shall be mentioned in the invoice, invariably.

We solicit your co-operation in this regard.

Yours faithfully,

Sd/-

**Chief General Manager  
HRM Department  
Bank of Baroda**

(Note: This is a computer generated letter. No Signature required. For any clarification, please contact Mediwheel (Arcofemi Healthcare Limited))

204 Archana Enclave Apt  
Prashanti Nagar  
ISRO layout Bangalore-560078

### SUGGESTIVE LIST OF MEDICAL TESTS

| FOR MALE                            | FOR FEMALE  |
|-------------------------------------|---|
| CBC                                 | CBC   |
| ESR                                 | ESR   |
| Blood Group & RH Factor             | Blood Group & RH Factor   |
| Blood and Urine Sugar Fasting       | Blood and Urine Sugar Fasting                                   |
| Blood and Urine Sugar PP            | Blood and Urine Sugar PP  |
| Stool Routine                       | Stool Routine   |
| <b>Lipid Profile</b>                | <b>Lipid Profile</b>  |
| Total Cholesterol                   | Total Cholesterol   |
| HDL                                 | HDL   |
| LDL                                 | LDL   |
| VLDL                                | VLDL  |
| Triglycerides                       | Triglycerides   |
| HDL / LDL ratio                     | HDL / LDL ratio   |
| <b>Liver Profile</b>                | <b>Liver Profile</b>  |
| AST                                 | AST   |
| ALT                                 | ALT   |
| GGT                                 | GGT   |
| Bilirubin (total, direct, indirect) | Bilirubin (total, direct, indirect)                             |
| ALP                                 | ALP   |
| Proteins (T, Albumin, Globulin)     | Proteins (T, Albumin, Globulin)                                 |
| <b>Kidney Profile</b>               | <b>Kidney Profile</b>   |
| Serum creatinine                    | Serum creatinine  |
| Blood Urea Nitrogen                 | Blood Urea Nitrogen   |
| Uric Acid                           | Uric Acid   |
| HBA1C                               | HBA1C   |
| Routine urine analysis              | Routine urine analysis  |
| USG Whole Abdomen                   | USG Whole Abdomen   |
| <b>General Tests</b>                | <b>General Tests</b>  |
| X Ray Chest                         | X Ray Chest   |
| ECG                                 | ECG   |
| 2D/3D ECHO / TMT                    | 2D/3D ECHO / TMT  |
| Stress Test                         | Thyroid Profile (T3, T4, TSH)                                   |
| PSA Male (above 40 years)           | Mammography (above 40 years)<br>and Pap Smear (above 30 years). |
| Thyroid Profile (T3, T4, TSH)       | Dental Check-up consultation                                    |
| Dental Check-up consultation        | Physician Consultation  |
| Physician Consultation              | Eye Check-up consultation                                       |
| Eye Check-up consultation           | Skin/ENT consultation   |
| Skin/ENT consultation               | Gynaec Consultation   |



**VASAVI  
HOSPITAL**

DEPARTMENT OF RADIOLOGY & IMAGING

|                     |                        |                       |                    |                               |
|---------------------|------------------------|-----------------------|--------------------|-------------------------------|
| <b>Patient Name</b> | Mrs. PADMAJA VADLAMANI | <b>RIS No</b>         | 2636               | <b>WE CURE WITH CARE</b>      |
| <b>UHID/IP No</b>   | 193696 / 3040          | <b>Order Date</b>     | 26/03/2022 9:28AM  | (A Unit of Sree Vasavi Trust) |
| <b>Age/Gender</b>   | 34 Yrs/Female          | <b>Receiving Date</b> | 26/03/2022 11:29AM |                               |
| <b>Bed No/Ward</b>  | OPD                    | <b>Report Date</b>    | 26/03/2022 11:31AM |                               |
| <b>Referred By</b>  | Dr. CMO                | <b>Report Status</b>  | Final              |                               |

### X-RAY

#### CHEST PA VIEW (X RAY)

#### FINDINGS:

The lungs on the either side show equal translucency.

Cardiac size and ventricular configuration are normal.

Both hilar region appear normal.

Both C P angles appear clear.

Both domes of diaphragm appear normal.

Bony cage and soft tissue appear normal.

**IMPRESSION: ESSENTIALLY NORMAL STUDY.**

--End Of Report--



**Dr. KIRUTHIKA SELVARAJ**  
MBBS, DMRD  
CONSULTANT RADIOLOGIST

Printed on 26/03/2022 11:37

Page: 1 Of 1

#15, 70th Cross, 14th Main, 1st Stage, Kumaraswamy Layout (Opp. to 15 E Bus Stop), Bengaluru - 560 078

☎ 080 7150 0500 / 88844 66000 ✉ info@vasavihospitals.com 🌐 www.vasavihospitals.com

Gastroenterology • Neurology • Orthopaedics • General Surgery • Obstetrics & Gynecology • Nephrology & Urology • ENT • Emergency & Critical Care



**Vasavi Hospital**  
 Address : #15, 1st Stage, Opp. to 15E Bus Stop, 70th Cross Rd. Kumaraswamy Layout, Bengaluru, Karnataka 560  
 Phone : 080-71500500 / 8884466000 Fax:  
 E-mail : info@vasavihospitals.com Website: www.vasavihospitals.com

**Credit Bill OP**

Original

193696  
 Name : Mrs. PADMAJA VADLAMANI  
 Age : Female/34 Yr 9 Mth 2 Days  
 No : 8140769997  
 Bed No :  
 Bill No : OPCR/22/204  
 Bill Date Time : 26/03/2022 9:28AM  
 Lab No : 2636  
 Address : 204 ARCHANA ENDARE APT PRASHNTI NAGAR ISRO LAYOUT , BANGLORE, KARNATAKA, INDIA, - 560078  
 Payer : Mediwheel (Arcofemi Healthcare Limi  
 Presc. Doctor : Dr. CMO  
 Referred By : Dr. CMO

| Particulars   | TAT                    | Rate (₹) | Unit | Total   | Disc. | Net Amt | Pat Amt | Payc. .. |
|---|------------------------|----------|------|---------|-------|---------|---------|----------|
| REGISTRATION FEE                                      | TATRoutineD<br>uration | 50.00    | 1.00 | 50.00   | 0.00  | 50.00   | 0.00    | 50.00    |
| MEDIWHEEL FULL BODY HEALTH CHECKUP<br>FEMALE BELOW 40 | TATRoutineD<br>uration | 2200.00  | 1.00 | 2200.00 | 0.00  | 2200.00 | 0.00    | 2200.00  |
| <b>Details Of Package</b>                             |                        |          |      |         |       |         |         |          |
| 2D ECHO CARDIOGRAPHY (Dr. CMO)                        | TATRoutineD<br>uration |          |      |         |       |         |         |          |
| PHYSICIAN CONSULTATION (Dr. SRIDHAR<br>SRINIVASAN G)  | TATRoutineD<br>uration |          |      |         |       |         |         |          |
| OPHTHALMOLOGY CONSULTATION (Dr.<br>SIVATHI)           | TATRoutineD<br>uration |          |      |         |       |         |         |          |
| BLOOD GROUP & RH TYPE                                 | TATRoutineD<br>uration |          |      |         |       |         |         |          |
| BLOOD UREA NITROGEN (BUN)                             | TATRoutineD<br>uration |          |      |         |       |         |         |          |
| COMPLETE BLOOD COUNT (CBC)                            | TATRoutineD<br>uration |          |      |         |       |         |         |          |
| CREATININE  | TATRoutineD<br>uration |          |      |         |       |         |         |          |
| ERYTHROCYTE SEDIMENTATION<br>RATE                     | TATRoutineD<br>uration |          |      |         |       |         |         |          |
| FASTING BLOOD SUGAR                                   | TATRoutineD<br>uration |          |      |         |       |         |         |          |
| GLYCOSYLATED HEMOGLOBIN (HBA1C)                       | TATRoutineD<br>uration |          |      |         |       |         |         |          |
| LIPID PROFILE   | TATRoutineD<br>uration |          |      |         |       |         |         |          |
| LIVER FUNCTION TEST (LFT)                             | TATRoutineD<br>uration |          |      |         |       |         |         |          |
| POSTPRANDIAL BLOOD GLUCOSE                            | TATRoutineD<br>uration |          |      |         |       |         |         |          |
| STOOL ANALYSIS  | TATRoutineD<br>uration |          |      |         |       |         |         |          |
| THYROID PROFILE (T3, T4, TSH)                         | TATRoutineD<br>uration |          |      |         |       |         |         |          |
| URIC ACID   | TATRoutineD<br>uration |          |      |         |       |         |         |          |
| URINE GLUCOSE - FASTING                               | TATRoutineD<br>uration |          |      |         |       |         |         |          |
| URINE ROUTINE   | TATRoutineD<br>uration |          |      |         |       |         |         |          |
| URINE GLUCOSE - POST PRANDIAL                         | TATRoutineD<br>uration |          |      |         |       |         |         |          |
| ABDOMEN & PELVIS (USG) (Dr. CMO)                      | TATRoutineD<br>uration |          |      |         |       |         |         |          |
| CHEST PA VIEW (X RAY) (Dr. CMO)                       | TATRoutineD<br>uration |          |      |         |       |         |         |          |

|                  |         |
|------------------|---------|
| Gross Amount     | 2250.00 |
| Round Off Amount |         |
| Net Amount       | 2250.00 |
| Payer Amount     | 2250.00 |
| Patient Amount   |         |



**VASAVI  
HOSPITAL**

DEPARTMENT OF RADIOLOGY & IMAGING

|                     |                        |                       |                    |                               |
|---------------------|------------------------|-----------------------|--------------------|-------------------------------|
| <b>Patient Name</b> | Mrs. PADMAJA VADLAMANI | <b>RIS No</b>         | 2636               | <b>WE CURE WITH CARE</b>      |
| <b>UHID/IP No</b>   | 193696 / 3040          | <b>Order Date</b>     | 26/03/2022 9:28AM  | (A Unit of Sree Vasavi Trust) |
| <b>Age/Gender</b>   | 34 Yrs/Female          | <b>Receiving Date</b> | 26/03/2022 11:00AM |                               |
| <b>Bed No/Ward</b>  | OPD                    | <b>Report Date</b>    | 26/03/2022 11:05AM |                               |
| <b>Referred By</b>  | Dr. CMO                | <b>Report Status</b>  | Final              |                               |

**Suboptimal scan due to body habitus.**

**LIVER:** Liver is 14.1 cm in size, both lobes of liver are normal in size with **increased echotexture**. No evidence of any focal lesion / intrahepatic biliary dilatation noted. CBD and Portal vein normal in size and echotexture.

**GALL BLADDER:** Well distended, gall bladder wall thickness is normal. Contents are clear. No evidence of gall stones /cholecystitis.

**PANCREAS:** Obscured by bowel shadows.

**SPLEEN:**Normal in size measuring 9.6 cms with normal echotexture.

**KIDNEYS:** Both Kidneys are normal in size, shape, contour & position. Cortico medullary differentiation is well maintained. No evidence of any hydronephrosis / hydroureter. Right Kidney measures : 10.0 x 4.8 cms. Parenchymal thickness 1.2 cms. Left Kidney measures : 9.0 x 3.8 cms. Parenchymal thickness 1.6 cms.

**URINARY BLADDER:** Well distended with clear contents. **Mild thickening of urinary bladder wall is seen.**

**UTERUS:**Normal in size and echotexture, measuring 7.2 x 3.4 x 4.7 cms. Myometrial echoes appear normal.Endometrium appears normal, measures 6.2 mm.

**OVARIES:** Both ovaries are normal in size. Right ovary: 3.5 x 2.8 cms. Left ovary: 2.3 x 1.4 cms. Cyst measuring 29 x 24 mm is seen in the right ovary.

No obvious free fluid in the peritoneal cavity / pleural collection.

**IMPRESSION:**

**FATTY LIVER.**

**MILD THICKENING OF URINARY BLADDER WALL - CYSTITIS.**

**RIGHT OVARIAN SIMPLE CYST.**

**\*\* Note: All abnormalities cannot be detected by Ultrasound scan due to technical limitation, obesity and other factors. Scan findings to be correlated with old reports or other investigations.**



**Dr. KIRUTHIKA SELVARAJ**  
MBBS, DMRD  
CONSULTANT RADIOLOGIST

Printed on 26/03/2022 11:08

Page: 2 Of 3

#15, 70th Cross, 14th Main, 1st Stage, Kumaraswamy Layout (Opp. to 15 E Bus Stop), Bengaluru - 560 078

☎ 080 7150 0500 / 88844 66000 ✉ info@vasavihospitals.com 🌐 www.vasavihospitals.com

Gastroenterology • Neurology • Orthopaedics • General Surgery • Obstetrics & Gynecology • Nephrology & Urology • ENT • Emergency & Critical Care

38960  
CHEST PA

R

VASAVI HOSPITAL  
PADMAJA VADLAMANI 34YRS  
193696  
26-Mar-2022  
Acq Tm: 10:36 AM

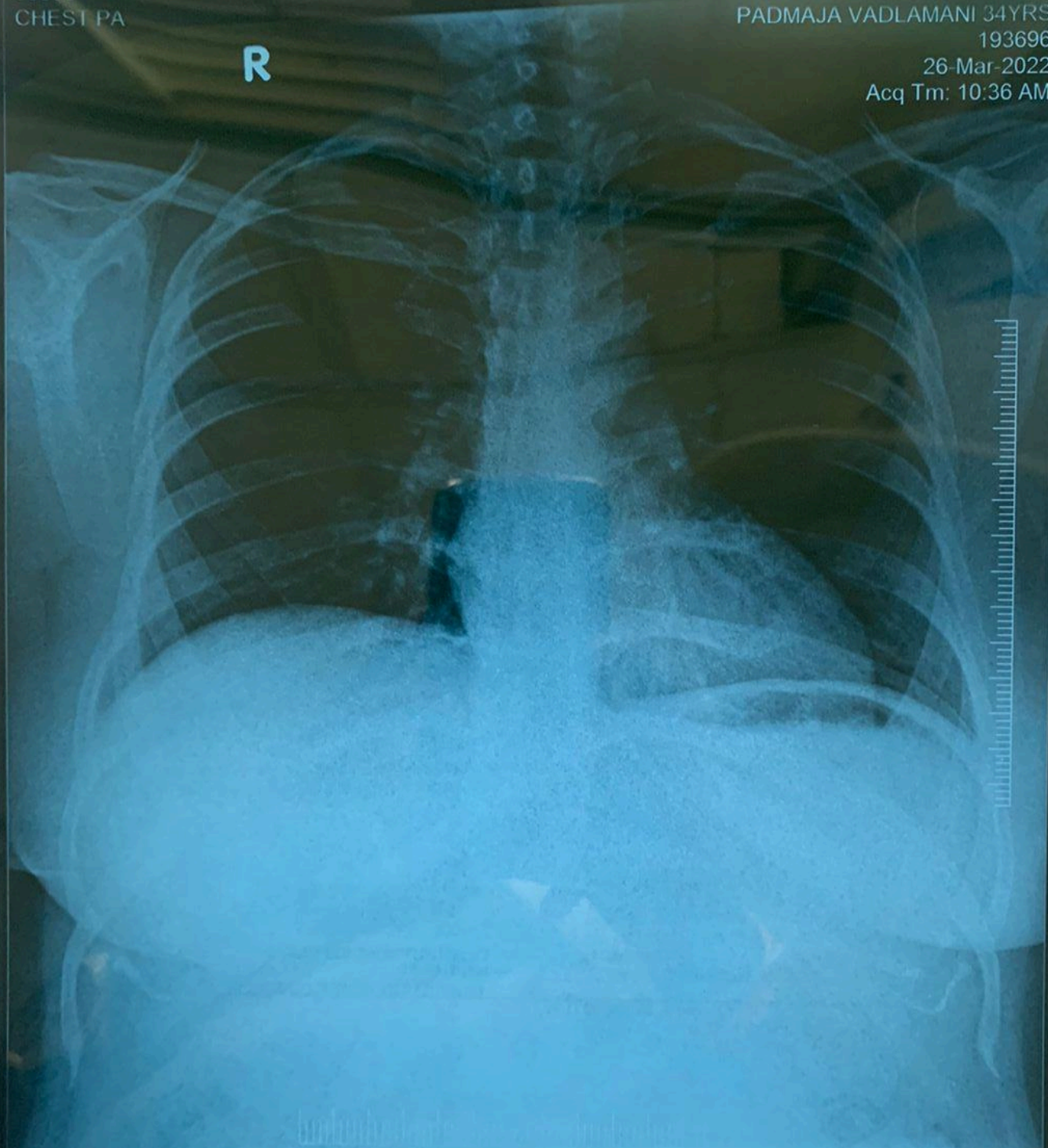

3729 X 4450

W: 1024 L: 511



193696 PADMAJA VADLAMANI 34YRS/F CHEST PA 26-Mar-2022 10:36 AM  
VASAVI HOSPITAL KUMARASWAMY LAYOUT, HE NGAL, BELLARY DISTRICT, KARNATAKA

PADMAJA VADLAMA>

34YRS

Female

26/03/2022 11:44:41 AM

Rate 81

PR 149

QRSD 85

QT 380

QTc 441

--AXIS--

P 43

QRS 38

T 7

12 Lead; Standard Placement

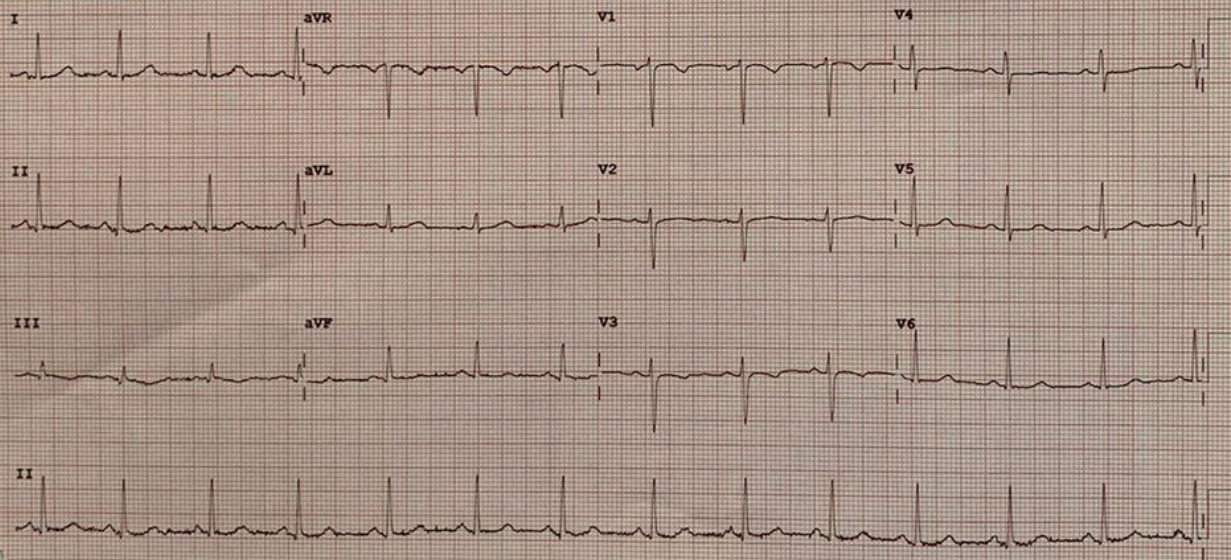

Device:

Speed: 25 mm/sec

Limb: 10 mm/mV

Chest: 10.0 mm/mV

F 50~ 0.15-100 Hz

100B

CL

P?

011

PHILIPS

RECORDER M3706A



03-26-10

padmaja

Exam Date: 26.03.2022 11:04:53 AM



# VASAVI

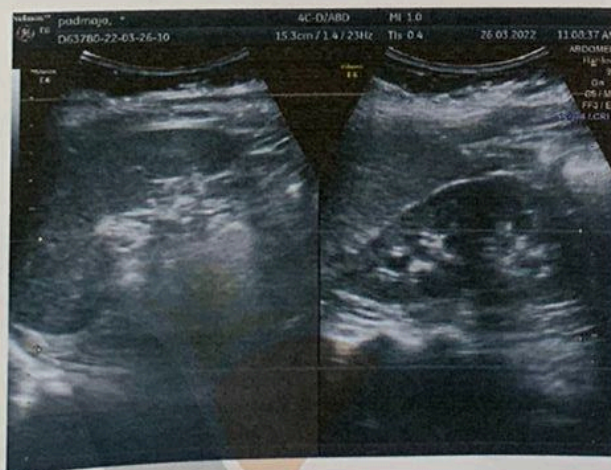
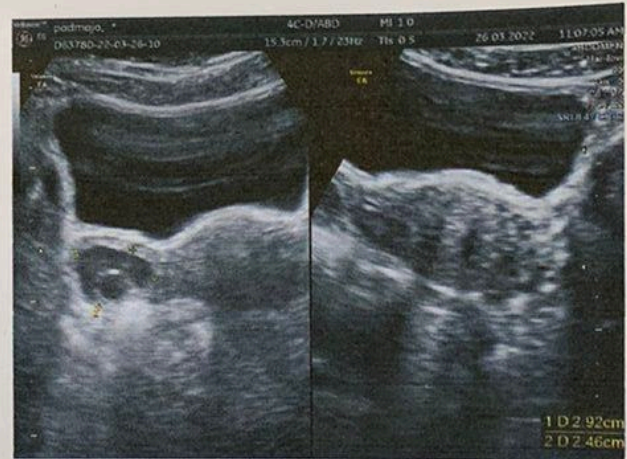
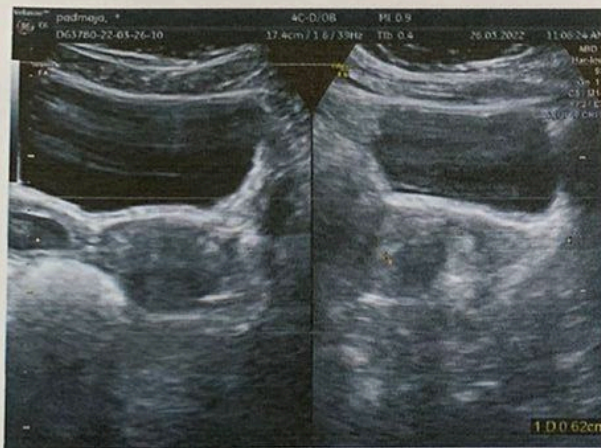



**VASAVI  
HOSPITAL**

LABORATORY

WE CURE WITH CARE

|                     |                          |                       |                                    |
|---------------------|--------------------------|-----------------------|------------------------------------|
| <b>Patient Name</b> | Mr. VISWANATH S VADAMANI | <b>Lab No</b>         | 2637 (A Unit of Sree Vasavi Trust) |
| <b>UHID/IP No</b>   | 193697 / 3041            | <b>Sample Date</b>    | 26/03/2022 9:33AM                  |
| <b>Age/Gender</b>   | 38 Yrs/Male              | <b>Receiving Date</b> | 26/03/2022 11:15AM                 |
| <b>Bed No/Ward</b>  | OPD                      | <b>Report Date</b>    | 26/03/2022 1:33PM                  |
| <b>Referred By</b>  | Dr. CMO                  | <b>Report Status</b>  | Final                              |

**HAEMATOLOGY**

| Test Name                            | Result   | Unit       | Biological Ref. Range | Method |
|--------------------------------------|----------|------------|-----------------------|--------|
| BLOOD GROUP                          | AB       |            |                       |        |
| RH TYPE                              | POSITIVE |            |                       |        |
|                                      |          |            | <b>Sample: Blood</b>  |        |
| HAEMOGLOBIN                          | 14.8     | gm/dl      | 14.00 - 18.00         |        |
| TOTAL COUNT                          | 8360     | cells/cumm | 4500.00 - 11000.00    |        |
| <b>DLC</b>                           |          |            |                       |        |
| NEUTROPHILS                          | 55       | %          | 35.00 - 66.00         |        |
| LYMPHOCYTES                          | 37       | %          | 24.00 - 44.00         |        |
| MONOCYTES                            | 05       | %          | 4.00 - 10.00          |        |
| EOSINOPHILS                          | 02       | %          | 1.00 - 6.00           |        |
| BASOPHILS                            | 01       | %          | 0.00 - 1.00           |        |
| R.B.C COUNT                          | 5.31     | mill/cumm  | 4.50 - 5.90           |        |
| PACKED CELL VOLUME (PCV)             | 43.3     | %          | 37.00 - 53.00         |        |
| PLATELET COUNT                       | 3.56     | lakh/cumm  | 1.50 - 4.50           |        |
| M.C.V                                | 81.6     | fl         | 80.00 - 100.00        |        |
| M.C.H                                | 27.9     | pg         | 26.00 - 34.00         |        |
| M.C.H.C                              | 34.2     | %          | 32.00 - 36.00         |        |
| ESR (ERYTHROCYTE SEDIMENTATION RATE) | 20       | mm/hr      | 0.00 - 20.00          |        |

--End Of Report--



*Badarinath S*

**BADARINATH S**  
MD (PGI)  
HEMATOPATHOLOGIST / PATHOLOGIST

Printed on 26/03/2022 14:28

Page: 5 Of 5

#15, 70th Cross, 14th Main, 1st Stage, Kumaraswamy Layout (Opp. to 15 E Bus Stop), Bengaluru - 560 078

☎ 080 7150 0500 / 88844 66000 ✉ info@vasavihospitals.com 🌐 www.vasavihospitals.com

Gastroenterology • Neurology • Orthopaedics • General Surgery • Obstetrics & Gynecology • Nephrology & Urology • ENT • Emergency & Critical Care



**VASAVI  
HOSPITAL**

LABORATORY

WE CURE WITH CARE

|                     |                          |                       |                                    |
|---------------------|--------------------------|-----------------------|------------------------------------|
| <b>Patient Name</b> | Mr. VISWANATH S VADAMANI | <b>Lab No</b>         | 2637 (A Unit of Sree Vasavi Trust) |
| <b>UHID/IP No</b>   | 193697 / 3041            | <b>Sample Date</b>    | 26/03/2022 9:33AM                  |
| <b>Age/Gender</b>   | 38 Yrs/Male              | <b>Receiving Date</b> | 26/03/2022 11:15AM                 |
| <b>Bed No/Ward</b>  | OPD                      | <b>Report Date</b>    | 26/03/2022 2:10PM                  |
| <b>Referred By</b>  | Dr. CMO                  | <b>Report Status</b>  | Final                              |

**BIOCHEMISTRY**

| Test Name                               | Result          | Unit  | Biological Ref. Range   | Method        |
|---|-----------------|-------|---|---------------|
| BLOOD UREA NITROGEN                     | 8.8             | mg/dl | Upto 14 years : 5 - 18 mg/dl<br>Male (above 14 years): 8 - 24 mg/dl<br>Female (above 14 years): 6 - 21 mg/dl<br>Pregnant women : 5 - 12 mg/dl | Sample: Serum |
| SERUM CREATININE                        | 0.85            | mg/dl | 0.60 - 1.40   |               |
| FASTING BLOOD SUGAR                     | <b>110 H</b>    | mg/dl | 74.00 - 100.00  |               |
| <b>GLYCOSYLATED HAEMOGLOBIN (HbA1c)</b> |                 |       |   |               |
| HbA1c (GLYCOSYLATED Hb)                 | 5.9             | %     | 4.00 - 6.00   |               |
| MEAN BLOOD GLUCOSE                      | <b>122.63 H</b> | mg/dl |   |               |
| <b>LIPID PROFILE</b>                    |                 |       |   |               |
| TOTAL CHOLESTEROL                       | 191             | mg/dl | 0.00 - 200.00   |               |
| TRIGLYCERIDES                           | 100             | mg/dl | 0.00 - 200.00   |               |
| HDL CHOLESTEROL - DIRECT                | 47              | mg/dl | 35.00 - 55.00   |               |
| LDL CHOLESTEROL - DIRECT                | <b>131 H</b>    | mg/dl | 0.00 - 130.00   |               |
| TC/HDL                                  | 4.06            |       |   |               |
| LDL/HDL                                 | 2.79            |       |   |               |

Sample: Serum

**LIVER FUNCTION TEST (LFT)**



**BADARINATH S**  
MD (PGI)  
HEMATOPATHOLOGIST / PATHOLOGIST

Printed on 26/03/2022 14:28

Page: 1 Of 5

#15, 70th Cross, 14th Main, 1st Stage, Kumaraswamy Layout (Opp. to 15 E Bus Stop), Bengaluru - 560 078

☎ 080 7150 0500 / 88844 66000 ✉ info@vasavihospitals.com 🌐 www.vasavihospitals.com

Gastroenterology • Neurology • Orthopaedics • General Surgery • Obstetrics & Gynecology • Nephrology & Urology • ENT • Emergency & Critical Care



**VASAVI  
HOSPITAL**

LABORATORY

WE CURE WITH CARE

|                     |                          |                       |                    |
|---------------------|--------------------------|-----------------------|--------------------|
| <b>Patient Name</b> | Mr. VISWANATH S VADAMANI | <b>Lab No</b>         | 2637               |
| <b>UHID/IP No</b>   | 193697 / 3041            | <b>Sample Date</b>    | 26/03/2022 9:33AM  |
| <b>Age/Gender</b>   | 38 Yrs/Male              | <b>Receiving Date</b> | 26/03/2022 11:15AM |
| <b>Bed No/Ward</b>  | OPD                      | <b>Report Date</b>    | 26/03/2022 2:10PM  |
| <b>Referred By</b>  | Dr. CMO                  | <b>Report Status</b>  | Final              |

TOTAL BILIRUBIN 0.42 mg/dl Adult - 0.2 - 1.3 mg/ dL

**Special condition:**

Premature - <2.0 mg/ dL  
 Full term - <2.0 mg/ dL  
 0-1 day - Premature-  
 1.0 - 8.0 mg/ dL  
 0-1 day - Full term -  
 2.0 - 6.0 mg/ dL  
 1 - 2 days Premature -  
 6.0 - 12.0 mg/ dL  
 1 - 2 days Full term -  
 6.0 - 10.0 mg/ dL  
 3 - 5 days Premature -  
 10.0 - 14.0 mg/ dL  
 3 - 5 days Full term -  
 4.0 - 8.0 mg/ dL

|                                      |               |       |                |
|--------------------------------------|---------------|-------|----------------|
| DIRECT BILIRUBIN                     | 0.20          | mg/dl | 0.00 - 0.30    |
| INDIRECT BILIRUBIN.                  | 0.22          | mg/dl |                |
| ASPARATE AMINOTRANSFERASE (SGOT/AST) | 19            | U/L   | 0.00 - 40.00   |
| ALANINE AMINOTRANSFERASE (SGPT/ALT)  | 21            | U/L   | 0.00 - 40.00   |
| ALKALINE PHOSPHATASE (ALP)           | <b>167 H</b>  | IU/L  | 25.00 - 147.00 |
| TOTAL PROTEIN                        | 6.2           | g/dl  | 6.00 - 8.50    |
| SERUM ALBUMIN                        | 4.0           | g/dl  | 3.50 - 5.20    |
| SERUM GLOBULIN                       | <b>2.20 L</b> | g/dl  | 2.30 - 3.50    |
| A/G RATIO                            | <b>1.82 H</b> | %     | 1.00 - 1.50    |
| POST PRANDIAL BLOOD GLUCOSE          | 135           | mg/dl | 70.00 - 140.00 |
| URIC ACID                            | <b>10.9 H</b> | mg/dl | 4.50 - 8.10    |

--End Of Report--

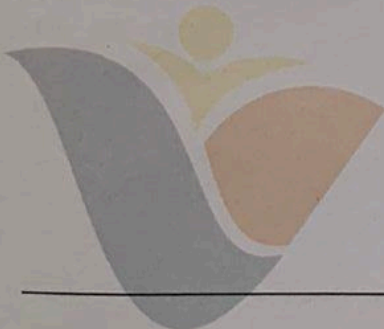

*Badarinath S*

**BADARINATH S**  
 MD (PGI)  
 HEMATOPATHOLOGIST / PATHOLOGIST

Printed on 26/03/2022 14:28

Page: 2 Of 5

#15, 70th Cross, 14th Main, 1st Stage, Kumaraswamy Layout (Opp. to 15 E Bus Stop), Bengaluru - 560 078

080 7150 0500 / 88844 66000 info@vasavihospitals.com www.vasavihospitals.com

Gastroenterology • Neurology • Orthopaedics • General Surgery • Obstetrics & Gynecology • Nephrology & Urology • ENT • Emergency & Critical Care



**VASAVI  
HOSPITAL**

LABORATORY

WE CURE WITH CARE

|                     |                          |                       |                    |
|---------------------|--------------------------|-----------------------|--------------------|
| <b>Patient Name</b> | Mr. VISWANATH S VADAMANI | <b>Lab No</b>         | 2637               |
| <b>UHID/IP No</b>   | 193697 / 3041            | <b>Sample Date</b>    | 26/03/2022 9:33AM  |
| <b>Age/Gender</b>   | 38 Yrs/Male              | <b>Receiving Date</b> | 26/03/2022 10:00AM |
| <b>Bed No/Ward</b>  | OPD                      | <b>Report Date</b>    | 26/03/2022 1:33PM  |
| <b>Referred By</b>  | Dr. CMO                  | <b>Report Status</b>  | Final              |

**CLINICAL PATHOLOGY**

| Test Name | Result | Unit | Biological Ref. Range | Method |
|-----------|--------|------|-----------------------|--------|
|-----------|--------|------|-----------------------|--------|

**PHYSICAL EXAMINATION**

|             |            |  |  |  |
|-------------|------------|--|--|--|
| COLOUR      | Brown      |  |  |  |
| CONSISTANCY | SEMI SOLID |  |  |  |
| PH          | 6.0        |  |  |  |
| MUCUS       | ABSENT     |  |  |  |

**MICROSCOPIC EXAMINATION**

|               |            |  |  |  |
|---------------|------------|--|--|--|
| OVA           | NIL        |  |  |  |
| CYST          | NIL        |  |  |  |
| TROPHOZOITES  | NIL        |  |  |  |
| PUS CELLS     | 1-2 /HPF   |  |  |  |
| R.B.C         | Nil        |  |  |  |
| BACTERIA      | PRESENT 2+ |  |  |  |
| OTHERS        | NIL        |  |  |  |
| MISCELLANEOUS | NIL        |  |  |  |

**URINE GLUCOSE FASTING**

|             |     |  |          |  |
|-------------|-----|--|----------|--|
| URINE SUGAR | NIL |  | NEGATIVE |  |
|-------------|-----|--|----------|--|

**Sample: Urine**

**PHYSICAL CHARACTERS**

|                  |             |  |       |  |
|------------------|-------------|--|-------|--|
| COLOUR           | Pale Yellow |  |       |  |
| APPEARANCE       | Clear       |  | Clear |  |
| SPECIFIC GRAVITY | 1.010       |  |       |  |
| PH               | 6.0         |  |       |  |

**CHEMICAL CONSTITUENTS**

|               |          |  |  |  |
|---------------|----------|--|--|--|
| ALBUMIN       | Nil      |  |  |  |
| SUGAR         | Nil      |  |  |  |
| BILE SALTS    | Absent   |  |  |  |
| BILE PIGMENTS | Absent   |  |  |  |
| KETONE BODIES | NEGATIVE |  |  |  |
| BLOOD         | Absent   |  |  |  |

*Badarinath S*

**BADARINATH S**  
MD (PGI)  
HEMATOPATHOLOGIST / PATHOLOGIST

Printed on 26/03/2022 14:28

Page: 3 Of 5

#15, 70th Cross, 14th Main, 1st Stage, Kumaraswamy Layout (Opp. to 15 E Bus Stop), Bengaluru - 560 078

☎ 080 7150 0500 / 88844 66000 ✉ info@vasavihospitals.com 🌐 www.vasavihospitals.com

Gastroenterology • Neurology • Orthopaedics • General Surgery • Obstetrics & Gynecology • Nephrology & Urology • ENT • Emergency & Critical Care



**VASAVI  
HOSPITAL**

LABORATORY

WE CURE WITH CARE

|                     |                          |                       |                                    |
|---------------------|--------------------------|-----------------------|------------------------------------|
| <b>Patient Name</b> | Mr. VISWANATH S VADAMANI | <b>Lab No</b>         | 2637 (A Unit of Sree Vasavi Trust) |
| <b>UHID/IP No</b>   | 193697 / 3041            | <b>Sample Date</b>    | 26/03/2022 9:33AM                  |
| <b>Age/Gender</b>   | 38 Yrs/Male              | <b>Receiving Date</b> | 26/03/2022 11:15AM                 |
| <b>Bed No/Ward</b>  | OPD                      | <b>Report Date</b>    | 26/03/2022 3:00PM                  |
| <b>Referred By</b>  | Dr. CMO                  | <b>Report Status</b>  | Final                              |

**HORMONES**

| Test Name                            | Result         | Unit   | Biological Ref. Range | Method |
|--------------------------------------|----------------|--------|-----------------------|--------|
| <b>THYROID PROFILE (T3, T4, TSH)</b> |                |        |                       |        |
| TOTAL TRIIODOTHYRONINE (T3)          | 2.50           | nmol/L | 0.93 - 3.72           |        |
| TOTAL THYROXINE (T4)                 | <b>136.0 H</b> | nmol/L | 60.00 - 120.00        |        |
| TSH (THYROID STIMULATING HORMONE)    | 4.50           | uIU/ml | 0.40 - 5.00           |        |

--End Of Report--



**BADARINATH S**  
MD (PGI)  
HEMATOPATHOLOGIST / PATHOLOGIST

Printed on 26/03/2022 15:17

Page: 1 Of 1

#15, 70th Cross, 14th Main, 1st Stage, Kumaraswamy Layout (Opp. to 15 E Bus Stop), Bengaluru - 560 078

☎ 080 7150 0500 / 88844 66000 ✉ info@vasavihospitals.com 🌐 www.vasavihospitals.com

Gastroenterology • Neurology • Orthopaedics • General Surgery • Obstetrics & Gynecology • Nephrology & Urology • ENT • Emergency & Critical Care



**VASAVI  
HOSPITAL**

LABORATORY

WE CURE WITH CARE

|                     |                          |                       |                    |
|---------------------|--------------------------|-----------------------|--------------------|
| <b>Patient Name</b> | Mr. VISWANATH S VADAMANI | <b>Lab No</b>         | 2637               |
| <b>UHID/IP No</b>   | 193697 / 3041            | <b>Sample Date</b>    | 26/03/2022 9:33AM  |
| <b>Age/Gender</b>   | 38 Yrs/Male              | <b>Receiving Date</b> | 26/03/2022 12:50PM |
| <b>Bed No/Ward</b>  | OPD                      | <b>Report Date</b>    | 26/03/2022 1:33PM  |
| <b>Referred By</b>  | Dr. CMO                  | <b>Report Status</b>  | Final              |

**MICROSCOPY**

|                  |          |
|------------------|----------|
| PUS CELLS        | 1-2 /HPF |
| R.B.C            | Nil      |
| EPITHELIAL CELLS | 1-2 /HPF |
| CASTS            | Nil      |
| CRYSTALS         | Nil      |
| BACTERIA         | Absent   |

**URINE GLUCOSE-POST PRANDIAL**

|             |     |          |
|-------------|-----|----------|
| URINE SUGAR | NIL | NEGATIVE |
|-------------|-----|----------|

--End Of Report--

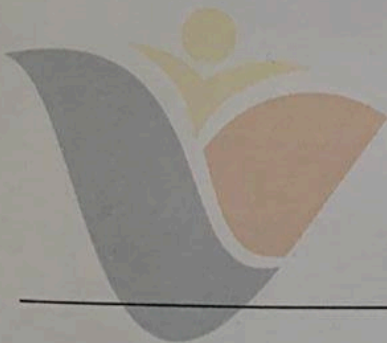

**BADARINATH S**  
MD (PGI)  
HEMATOPATHOLOGIST / PATHOLOGIST

Printed on 26/03/2022 14:28

Page: 4 Of 5

#15, 70th Cross, 14th Main, 1st Stage, Kumaraswamy Layout (Opp. to 15 E Bus Stop), Bengaluru - 560 078

☎ 080 7150 0500 / 88844 66000 ✉ info@vasavihospitals.com 🌐 www.vasavihospitals.com

Gastroenterology • Neurology • Orthopaedics • General Surgery • Obstetrics & Gynecology • Nephrology & Urology • ENT • Emergency & Critical Care



## CARDIOLOGY

|                |                                |                 |        |
|----------------|--------------------------------|-----------------|--------|
| UHID / IP NO   | 193697 (3041)                  | RISNo./Status : | 2637/  |
| Patient Name : | Mr. VISWANATH S VADAMANI       | Age/Gender :    | 38 Y/M |
| Referred By :  | Dr. CMO                        | Ward/Bed No :   | OPD    |
| Bill Date/No : | 26/03/2022 9:33AM/ OPCR/22/205 | Scan Date :     |        |
| Report Date :  | 26/03/2022 11:44AM             | Company Name:   | Final  |

### M- MODE MEASUREMENTS

|             |       |    |         |        |       |
|-------------|-------|----|---------|--------|-------|
| AO          | 2.63  | cm | RVIDD   | 1.20   | cm    |
| LA          | 3.60  | cm | IVSD    | 1.14   | cm    |
| AO/LA RATIO | 0.76  | cm | LVIDD   | 4.58   | cm    |
| AV CUP      | 1.45  | cm | LVPWD   | 1.14   | cm    |
| EPSS        | 0.9   | cm | IVSS    | 1.37   | cm    |
| DE          | 1.83  | cm | LVIDS   | 2.94   | cm    |
| EF SLOPE    | 0.7   | cm | LVPWS   | 1.30   | cm    |
| SV          | 59.41 |    | EDV     | 96.72  | ml    |
| CO          |       |    | ESV     | 33.34  | ml    |
| HR          |       |    | EF      | 65.73  | %     |
| LVTMI       |       |    | FS      | 35.90  | %     |
| OTHERS      |       |    | LV MASS | 178.32 | grams |

**DESCRIPTIVE FINDINGS:** Technically Adequate Study. Normal Sinus rhythm during Study.

|                            |   |
|----------------------------|---|
| LEFT VENTRICLE             | Normal in size                                  |
| LEFT ATRIUM                | Normal in size                                  |
| RIGHT VENTRICLE            | Normal in size                                  |
| RIGHT ATRIUM               | Normal in size                                  |
| WALL MOTION ANALYSIS       | No RWMA   |
| TRICUSPID VALVE            | Normal  |
| MITRAL VALVE               | Normal  |
| PULMONIC VALVE             | Normal  |
| AORTIC VALVE               | Normal  |
| IAS & IVS                  | Intact  |
| AORTA & PA                 | Normal In Size                                  |
| SYSTEMIC & PULMONARY VENIS | Normally Draining                               |
| PERICARDIUM                | Normal  |
| OTHERS                     | No Intra Cardiac Thrombus, Tumour or Vegetation |





**VASAVI  
HOSPITAL**

WE CURE WITH CARE  
(A Unit of Sree Vasavi Trust)

**CARDIOLOGY**

|                |                                |                 |        |
|----------------|--------------------------------|-----------------|--------|
| UHID / IP NO   | 193697 (3041)                  | RISNo./Status : | 2637/  |
| Patient Name : | Mr. VISWANATH S VADAMANI       | Age/Gender :    | 38 Y/M |
| Referred By :  | Dr. CMO                        | Ward/Bed No :   | OPD    |
| Bill Date/No : | 26/03/2022 9:33AM/ OPCR/22/205 | Scan Date :     |        |
| Report Date :  | 26/03/2022 11:44AM             | Company Name:   | Final  |

**DOPPLER STUDY**

| VALVES | VELOCITY              | GRADIENT | REGURGITATION | OTHERS |
|--------|-----------------------|----------|---------------|--------|
| P V    | 0.71m/s               |          | NO PR         |        |
| MV     | E: 0.63m/s A: 0.71m/s |          | NO MR         |        |
| AV     | 1.19m/s               |          | NO AR         |        |
| TV     | E: 0.60m/s A: 0.40m/s |          | MILD TR       |        |
| OTHERS |                       |          |               |        |

**SUMMARY FINDINGS:**

NORMAL CARDIAC CHAMBERS & VOLUMES  
NO REGIONAL WALL MOTION ABNORMALITY AT REST  
NORMAL LV SYSTOLIC FUNCTION (EF-65 %)  
MILD TRICUSPID REGURGITATION  
NO CLOT / EFFUSION / VEGETATION/PAH

Dr. PRANEETHS

Consultant Cardiologist

Mr. Naveen Kumar M K

Cardiac Technologist

#15, 70th Cross, 14th Main, 1st Stage, Kumaraswamy Layout (Opp. to 15 E Bus Stop), Bengaluru - 560 078

☎ 080 7150 0500 / 88844 66000 ✉ info@vasavihospitals.com 🌐 www.vasavihospitals.com

terology • Neurology • Orthopaedics • General Surgery • Obstetrics & Gynecology • Nephrology & Urology • ENT • Emergency & Critical Care

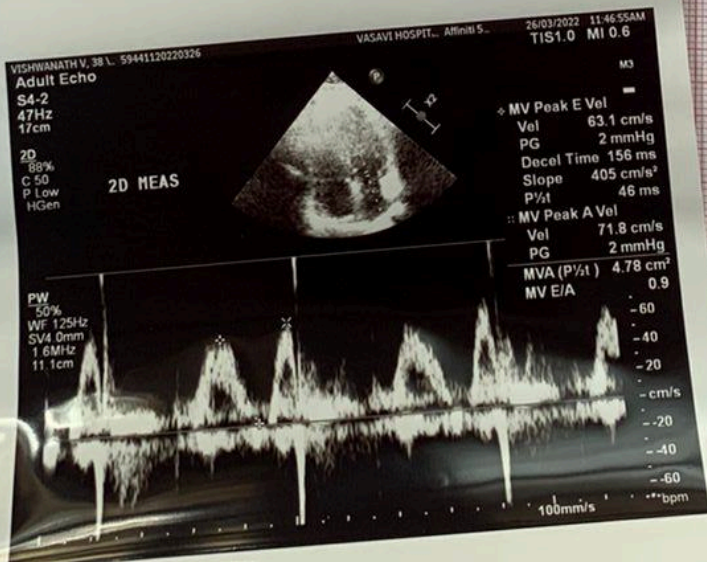
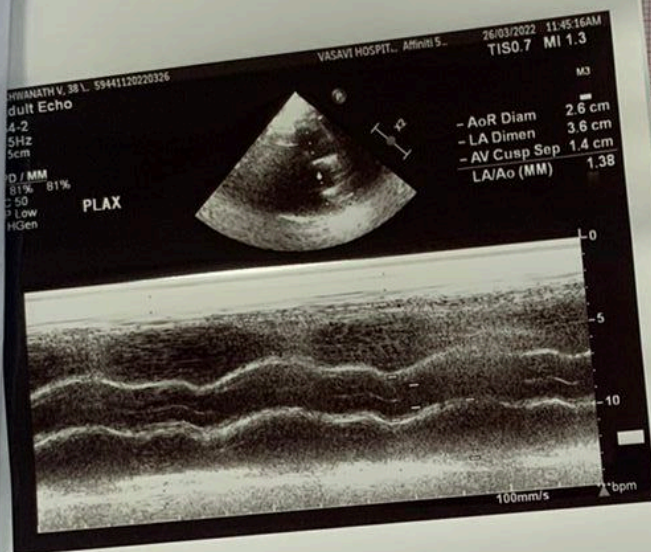

VASAVI HOSPIT... Affinity S... 26/03/2022 11:46:07AM

PR QR QT QTc

---A P QRS T

1.2 1

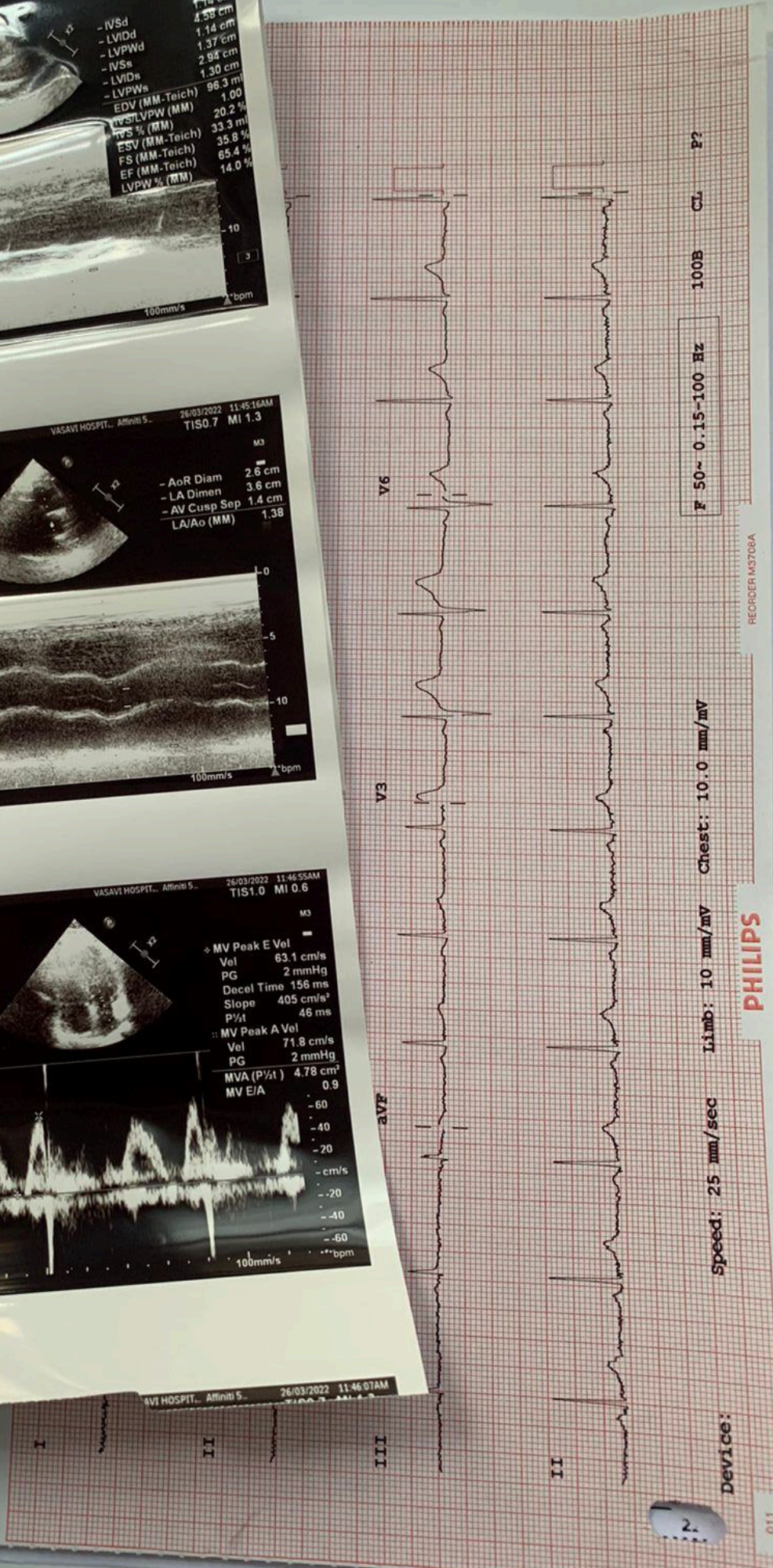

23-26-7

vishwanath

Exam Date: 26.03.2022 10:44:16 AM



WE CURE WITH CARE  
A Unit of Sree Vasavi Trust

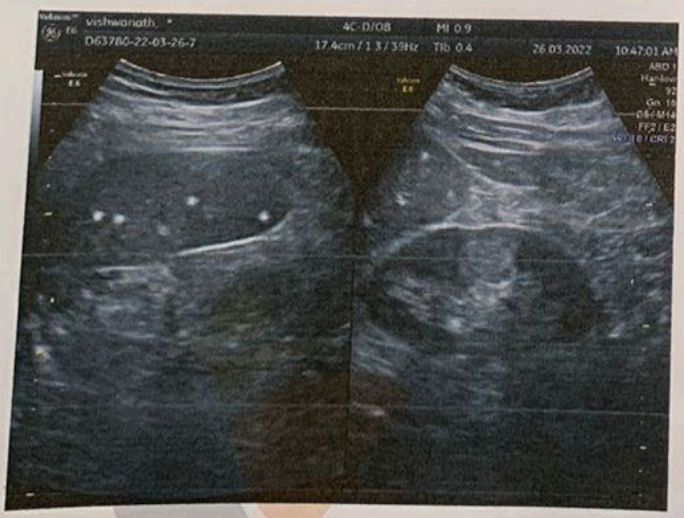
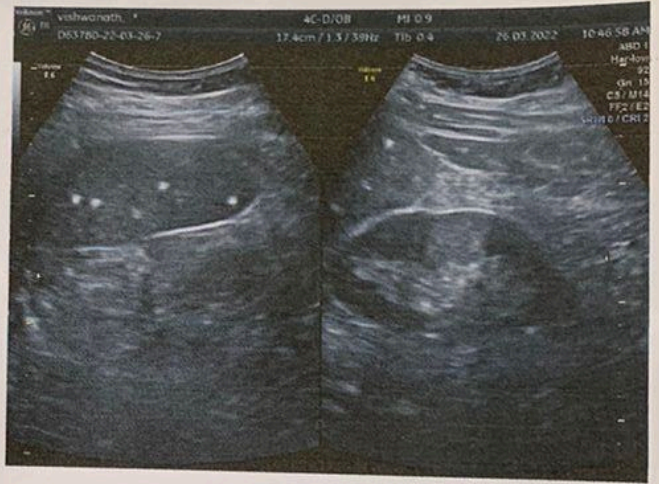
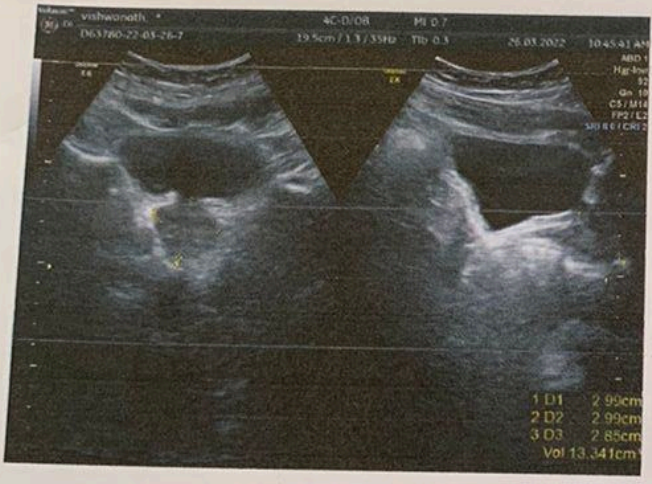

PR 129  
 QRSD 84  
 QT 379  
 QTc 409

--AXIS--

P 48  
 QRS 48  
 T 28

12 Lead; Standard Placement

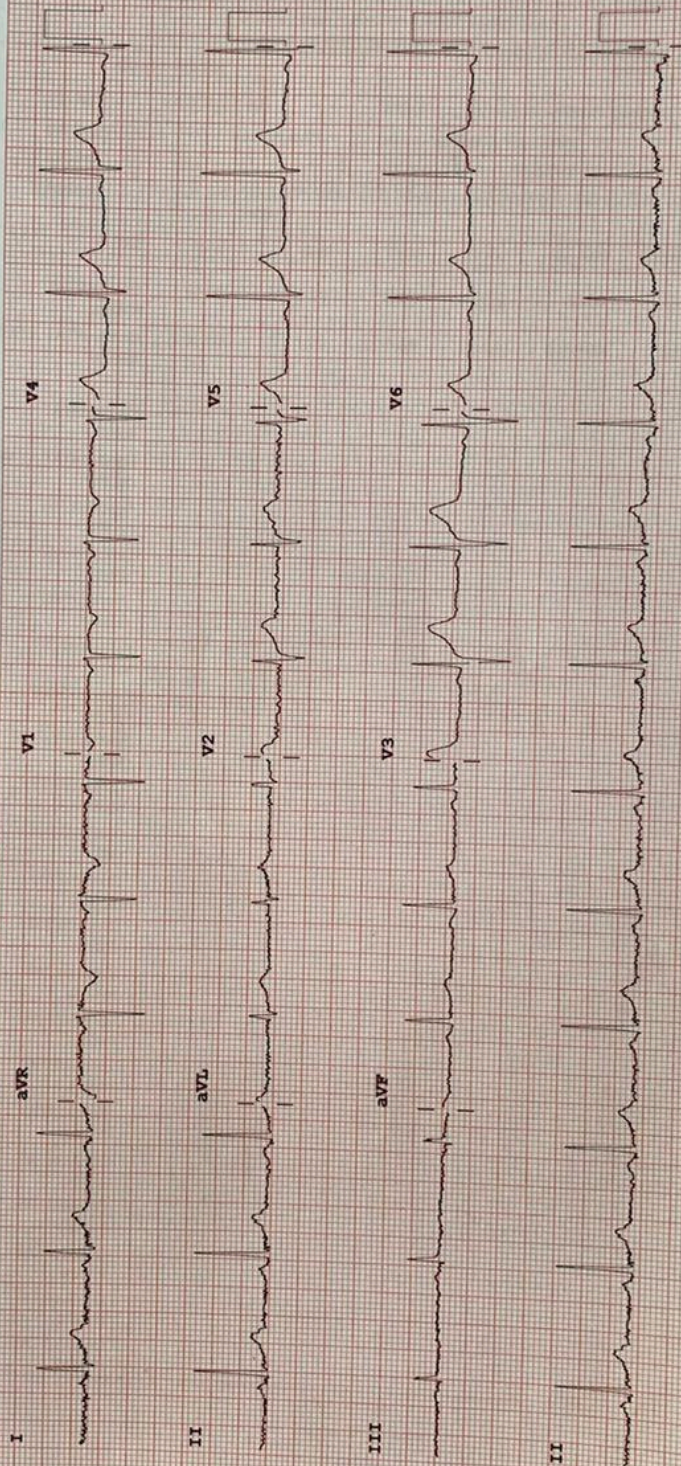

Device:

Speed: 25 mm/sec    limb: 10 mm/mV    Chest: 10.0 mm/mV

F 50~ 0.15-100 Hz

100B CL P?

011

PHILIPS

RECORDER M5700A

Adult Echo  
 S4-2  
 47Hz  
 17cm  
 2D  
 85%  
 C 50  
 P Low  
 HIGH  
 2D MEAS  
 CW  
 50%  
 WF 225Hz  
 1 sec

Adult Echo  
 S4-2  
 47Hz  
 17cm  
 2D  
 85%  
 C 50  
 P Low  
 HIGH  
 2D MEAS  
 CW  
 50%  
 WF 225Hz  
 1 sec

38958  
CHEST PA

R

VASAVI HOSPITAL  
VISWANATH S VADAMANI 38YRS  
193697  
26-Mar-2022  
Acq Tm: 10:27 AM

3520 X 4280



193697 VISWANATH S VADAMANI 38YRS M. CHEST PA 26-Mar-2022 10:25 AM  
VASAVI HOSPITAL.KUMARASWAMY LAYOUT.BENGALURU-78.PH:080 71500500

W: 1023 L: 511



**VASAVI  
HOSPITAL**

DEPARTMENT OF RADIOLOGY & IMAGING

|                     |                          |                       |                    |                                      |
|---------------------|--------------------------|-----------------------|--------------------|--------------------------------------|
| <b>Patient Name</b> | Mr. VISWANATH S VADAMANI | <b>RIS No</b>         | 2637               | <b>WE CURE WITH CARE</b>             |
| <b>UHID/IP No</b>   | 193697 / 3041            | <b>Order Date</b>     | 26/03/2022 9:33AM  | <b>(A Unit of Sree Vasavi Trust)</b> |
| <b>Age/Gender</b>   | 38 Yrs/Male              | <b>Receiving Date</b> | 26/03/2022 10:40AM |                                      |
| <b>Bed No/Ward</b>  | OPD                      | <b>Report Date</b>    | 26/03/2022 10:45AM |                                      |
| <b>Referred By</b>  | Dr. CMO                  | <b>Report Status</b>  | Final              |                                      |

## USG

### ABDOMEN & PELVIS (USG)

**LIVER:** Liver is 15.0 cm in size, both lobes of liver are normal in size with **increased echotexture**. No evidence of any focal lesion / intrahepatic biliary dilatation noted. CBD and Portal vein normal in size and echotexture.

**GALL BLADDER:** Well distended, gall bladder wall thickness is normal. Contents are clear. No evidence of gall stones / cholecystitis.

**PANCREAS:** Only head is visualized and appears normal. Rest of the pancreas obscured by bowel gas.

**SPLEEN:** Normal in size measuring 9.2 cms. **Multiple calcific foci are seen in the spleen of size 2 to 4 mm.**

**KIDNEYS:** Both Kidneys are normal in size, shape, contour & position. Cortico medullary differentiation is well maintained. No evidence of any hydronephrosis / hydroureter.  
Right Kidney measures : 9.8 x 4.4 cms. Parenchymal thickness 1.8 cms.  
Left Kidney measures : 9.9 x 4.1 cms. Parenchymal thickness 1.7 cms.

**URINARY BLADDER:** Well distended with clear contents. Wall thickness is normal.

**PROSTATE:** Normal in size and echotexture. Vol: 13.3 cc.  
No focal lesion seen. Both seminal vesicles appear normal.

No obvious free fluid in the peritoneal cavity.

### IMPRESSION:

**FATTY LIVER.**

**MULTIPLE CALCIFIC FOCI IN THE SPLEEN - ? GRANULOMA.**

**\*\* Note: All abnormalities cannot be detected by Ultrasound scan due to technical limitation, obesity and other factors. Scan findings to be correlated with old reports or other investigations.**



**Dr. KIRUTHIKA SELVARAJ**  
MBBS, DMRD  
**CONSULTANT RADIOLOGIST**

Printed on 26/03/2022 10:47

Page: 1 Of 2

#15, 70th Cross, 14th Main, 1st Stage, Kumaraswamy Layout (Opp. to 15 E Bus Stop), Bengaluru - 560 078

☎ 080 7150 0500 / 88844 66000 ✉ info@vasavihospitals.com 🌐 www.vasavihospitals.com

Gastroenterology • Neurology • Orthopaedics • General Surgery • Obstetrics & Gynecology • Nephrology & Urology • ENT • Emergency & Critical Care

**Vasavi Hospital**

Address : #15, 1st Stage, Opp. to 15E Bus Stop, 70th Cross Rd, Kumaraswamy Layout, Bengaluru, Karnataka

Phone : 080-71500500 / 8884466000 Fax:

E-mail : info@vasavihospitals.com Website: www.vasavihospitals.com

**Credit Bill OP**

**Original**

: 193697  
: Mr. VISWANATH S VADAMANI  
: Male/38 Yr 7 Mth 26 Days  
: 8140769997  
Bed No :

Bill No : OPCR/22/205  
Bill Date Time : 26/03/2022 9:33AM  
Lab No : 2637  
Address : 204 ARCHANA APT PRASHNTI NAGAR ISRO LAYOUT , BANGLORE, KARNATAKA, INDIA, - 560078

Payer : Mediwheel (Arcofemi Healthcare Limited)  
Presc. Doctor : Dr. CMO  
Referred By : Dr. CMO

|                    |           |
|--------------------|-----------|
| Amt Received (INR) | 0.00      |
| Balance Amount     | 22,70,000 |

**Preethi U**

**Authorised Signatory**

Printed Date:26/03/2022

48 Prepared By:Preethi U

Follow up consultation is valid within 6 days (Applicable for Hospital Tariff in select specialities)  
can't be done after 4 working days.  
Download your reports from www.vasavihospitals.com. Your user Name and is your Registration No.  
Note: GST has been charged on services which are highlighted in bold  
With thanks from Mr. VISWANATH S VADAMANI



**VASAVI  
HOSPITAL**

DEPARTMENT OF RADIOLOGY & IMAGING

WE CURE WITH CARE

(A Unit of Sree Vasavi Trust)

|                     |                          |                       |                    |
|---------------------|--------------------------|-----------------------|--------------------|
| <b>Patient Name</b> | Mr. VISWANATH S VADAMANI | <b>RIS No</b>         | 2637               |
| <b>UHID/IP No</b>   | 193697 / 3041            | <b>Order Date</b>     | 26/03/2022 9:33AM  |
| <b>Age/Gender</b>   | 38 Yrs/Male              | <b>Receiving Date</b> | 26/03/2022 11:28AM |
| <b>Bed No/Ward</b>  | OPD                      | <b>Report Date</b>    | 26/03/2022 11:29AM |
| <b>Referred By</b>  | Dr. CMO                  | <b>Report Status</b>  | Final              |

**X-RAY**

**CHEST AP VIEW (X RAY)**

**X-RAY OF CHEST PA**

**FINDINGS:**

- Expiratory phase film.
- The lungs on the either side show equal translucency.
- Cardiac size and ventricular configuration are normal.
- Both hilar region appear normal.
- Both C P angles appear clear.
- Both domes of diaphragm appear normal.
- Bony cage and soft tissue appear normal.

--End Of Report--



**Dr. KIRUTHIKA SELVARAJ**  
MBBS, DMRD  
CONSULTANT RADIOLOGIST

Printed on 26/03/2022 11:39

Page: 1 Of 1

#15, 70th Cross, 14th Main, 1st Stage, Kumaraswamy Layout (Opp. to 15 E Bus Stop), Bengaluru - 560 078

☎ 080 7150 0500 / 88844 66000 ✉ info@vasavihospitals.com 🌐 www.vasavihospitals.com

Gastroenterology • Neurology • Orthopaedics • General Surgery • Obstetrics & Gynecology • Nephrology & Urology • ENT • Emergency & Critical Care