



## DEPARTMENT OF RADIOLOGY

Patient Name	Mrs. KUMARI SUPRIYA	Collection Dt.&Tm.	: 25/03/2023	4.48 PM
Reg No	43522	Uploading Dt.&Tm.	: 25/03/2023	3.05 PM
Age/Sex	37 Years 8 Months 3Days / Female	Printing Dt.&Tm.	: 29/03/2023	11.10 AM
Ref. Doctor	Self	Req. No.	: 23345680	
Type	OPD	Consultant Doctor	: Dr. R.M.O	

### CHEST AP

Both lung fields appear normal.

Both domes of diaphragm are normal.

Both costophrenic angles are normal.

Both hila are normal.

PLEASE CORRELATE CLINICALLY.

Note: This Report is not for Medicolegal purpose.

(This is only professional opinion and not the diagnosis, Please correlate clinically)

Dr. Sonali Sharma  
MD. Consultant Radiology

Dr. Rajbir Singh Chauhan  
Sr. Consultant Radiology

H-Block, Palam Vihar, Gurugram, Haryana - 122017 | Ph.: 0124 4777000

Mobile No. : 9891424242, 8695000000



# Park Hospital

(A Unit of Umkal Health Care Pvt. Ltd.)  
GROUP SUPER SPECIALITY HOSPITAL



Cert. No. MC - 5330

## DEPARTMENT OF PATHOLOGY

Patient Name : Mrs. KUMARI SUPRIYA  
UHID : 43522  
Age/Sex : 37 Years 8 Months 3 Days / Female  
Type : OPD  
TPA/Corporate :  
IP No. :  
ROOMTYPE :

Requisition Date & Time : 25/03/2023 3:05 PM  
Sample Collection Dt.&Tm. : 25/03/2023 05:06 PM  
Sample Receiving Dt.&Tm. : 25/03/2023 05:06 pm  
Reporting Dt. & Tm : 27/03/2023 4:16 PM  
Sample ID : 129517  
Bill/Req. No. : 23345680  
Referral Doctor : Dr.R.M.O

### T3 T4 TSH

Tests	Results	Reference Range	Units	Method	Specimen Type
TRI-IODOTHYRONINE (T3)	1.15	0.69 - 2.15	ng/ml	Chemiluminescence	Serum
THYROXINE (T4)	8.40	5.01 - 12.45	µg/dL	Chemiluminescence	Serum
THYROID STIMULATING HORMONE (TSH)	1.09	0.5-5.50	µIU/ml		Serum

### \*\*\*\*\* END OF THE REPORT \*\*\*\*\*

DR.PRADIP KUMAR  
CONSULTANT MICROBIOLOGIST

DR.NISHA  
MBBS,MD (MICROBIOLOGY)  
CONSULTANT MICROBIOLOGIST

Dr.ISHRAT YOUNAS KHAN  
MBBS, MD PATHOLOGIST

Dr. ARTI NIGAM  
MBBS, MD (PATHOLOGY)  
CONSULTANT PATHOLOGIST  
HOD PATHLAB

Note :-Laboratory Investigations are subjected to variations depending upon the patient's condition, Sample collection, ambient temperature and kit used during test. Any discrepancy noted in test may be referred back to the lab for remedial action.

Lab Technician: AJIT1513

Page 1 of 1

H = High L = Low P = Panic

(This is only professional opinion and not the diagnosis, Please correlate clinically)

H-Block, Palam Vihar, Gurugram, Haryana - 122017 | Ph.: 0124 4777000, Mobile No. : 9891424242, 8695000000

the health care providers

the health care providers



# Park Hospital

(A Unit of Umkal Health Care Pvt. Ltd.)  
GROUP SUPER SPECIALITY HOSPITAL



Cert. No. MC - 5330

## DEPARTMENT OF PATHOLOGY

Patient Name : Mrs. KUMARI SUPRIYA  
 UHID : 43522  
 Age/Sex : 37 Years 8 Months 3 Days / Female  
 Type : OPD  
 TPA/Corporate :  
 IP No. :  
 ROOMTYPE :

Requisition Date & Time : 25/03/2023 3:05 PM  
 Sample Collection Dt.&Tm. : 25/03/2023 03:36 PM  
 Sample Receiving Dt.&Tm. : 25/03/2023 03:35 pm  
 Reporting Dt. & Tm : 25/03/2023 3:46 PM  
 Sample ID : 129517  
 Bill/Req. No. : 23345680  
 Referral Doctor : Dr.R.M.O

### COMPLETE HAEMOGRAM

Tests	Results	Reference Range	Units	Method	Specimen Type
HAEMOGLOBIN	<b>11.8</b> L	12.0 - 15.0	gms/dL	COLORIMETRY	Whole Blood-EDTA
TOTAL LEUCOCYTE COUNT	5740	4000 - 11000	/ $\mu$ L	Impedance Variation	Whole Blood-EDTA
<b>DIFFERENTIAL COUNT</b>					
NEUTROPHILS	66	34.0 - 68.0	%	FLOW CYTOMETRY	Whole Blood-EDTA
LYMPHOCYTES	26	20.0 - 40.0	%	FLOW CYTOMETRY	Whole Blood-EDTA
MONOCYTES	07	2.0 - 10.0	%	FLOW CYTOMETRY	Whole Blood-EDTA
EOSINOPHILS	01	0.0 - 5.0	%	FLOW CYTOMETRY	Whole Blood-EDTA
BASOPHILS	00	0.0 - 2.0	%	FLOW CYTOMETRY	Whole Blood-EDTA
RED BLOOD CELL COUNT	4.47	3.5 - 5.5	millions/ $\mu$ L	ELECTRICAL IMPEDANCE	Whole Blood-EDTA
PACKED CELL VOLUME	<b>37.5</b> L	40.0 - 50.0	%	CALCULATED	Whole Blood-EDTA
MEAN CORPUSCULAR VOLUME	83.9	75 - 95	fL	MEASURED	Whole Blood-EDTA
MEAN CORPUSCULAR HAEMOGLOBIN	<b>26.4</b> L	27 - 32	Picogrames	CALCULATED	Whole Blood-EDTA
MEAN CORPUSCULAR HB CONC	31.5	31.5 - 34.5	%	CALCULATED	Whole Blood-EDTA
PLATELET COUNT	254	150 - 450	THOUSAND/ CUMM	ELECTRICAL IMPEDANCE	Whole Blood-EDTA

\*\*\*\*\* END OF THE REPORT \*\*\*\*\*

DR.PRADIP KUMAR  
CONSULTANT MICROBIOLOGIST

DR.NISHA  
MBBS,MD (MICROBIOLOGY)  
CONSULTANT MICROBIOLOGIST

Dr. AMIT BHARDWAJ  
MD PATHOLOGY  
CONSULTANT PATHOLOGIST

Dr. ARTI NIGAM  
MBBS, MD (PATHOLOGY)  
CONSULTANT PATHOLOGIST  
HOD PATHLAB

Note :-Laboratory Investigations are subjected to variations depending upon the patient's condition, Sample collection, ambient temperature and kit used during test. Any discrepancy noted in test may be referred back to the lab for remedial action.

Lab Technician: SAHILJANGHUME703

Page 1 of 1

H = High L = Low P = Panic

(This is only professional opinion and not the diagnosis, Please correlate clinically)

H-Block, Palam Vihar, Gurugram, Haryana - 122017 | Ph.: 0124 4777000, Mobile No. : 9891424242, 8695000000

the health care providers

the health care providers



# Park Hospital

(A Unit of Umkal Health Care Pvt. Ltd.)  
GROUP SUPER SPECIALITY HOSPITAL



Cert. No. MC - 5330

## DEPARTMENT OF PATHOLOGY

<b>Patient Name</b> :	Mrs. KUMARI SUPRIYA	<b>Requisition Date &amp; Time</b> :	25/03/2023	3.05 PM
<b>UHID</b> :	43522	<b>Sample Collection Dt.&amp;Tm.</b> :	25/03/2023	03.36 PM
<b>Age/Sex</b> :	37 Years 8 Months 3 Days / Female	<b>Sample Receiving Dt.&amp;Tm.</b> :	25/03/2023	03:35 pm
<b>Type</b> :	OPD	<b>Reporting Dt. &amp; Tm</b> :	25/03/2023	3.46 PM
<b>TPA/Corporate</b> :		<b>Sample ID</b> :	129517	
<b>IP No.</b> :		<b>Bill/Req. No.</b> :	23345680	
<b>ROOMTYPE</b> :		<b>Referral Doctor</b> :	Dr.R.M.O	

Tests	Results	Reference Range	Units	Method	Specimen Type
E.S.R.	<b>20</b> <b>H</b>	0 - 10	mm at the end of 1st hr	Westergren	Whole Blood-EDTA

(Manual Modified Westergren )  
 15.00 mm at first hr 0 - 20 Reference Sedimentation rate (mm in 1 hour at 20 3 deg C)  
 Men 17-50 yr 10  
 or < 51-60 yr 12  
 or < 61-70 yr 14  
 or < >70 yr 30  
 Women 17-50 yr 12  
 or < 51-60 yr 19  
 or < 61-70 20  
 or < >70 yr 35 or <

\*\*\*\*\* END OF THE REPORT \*\*\*\*\*

DR.PRADIP KUMAR  
CONSULTANT MICROBIOLOGIST

DR.NISHA  
MBBS,MD (MICROBIOLOGY)  
CONSULTANT MICROBIOLOGIST

Dr. AMIT BHARDWAJ  
MD PATHOLOGY  
CONSULTANT PATHOLOGIST

Dr. ARTI NIGAM  
MBBS, MD (PATHOLOGY)  
CONSULTANT PATHOLOGIST  
HOD PATHLAB

Note :-Laboratory Investigations are subjected to variations depending upon the patient's condition, Sample collection, ambient temperature and kit used during test. Any discrepancy noted in test may be referred back to the lab for remedial action.

Lab Technician: SAHIL ANGHUME703

Page 1 of 1

H = High L = Low P = Panic

(This is only professional opinion and not the diagnosis, Please correlate clinically)

H-Block, Palam Vihar, Gurugram, Haryana - 122017 | Ph.: 0124 4777000, Mobile No. : 9891424242, 8695000000



# Park Hospital

(A Unit of Umkal Health Care Pvt. Ltd.)  
GROUP SUPER SPECIALITY HOSPITAL



Cert. No. MC - 5330

## DEPARTMENT OF PATHOLOGY

Patient Name	: Mrs. KUMARI SUPRIYA	Requisition Date & Time	: 25/03/2023	3:05 PM
UHID	: 43522	Sample Collection Dt.&Tm.	: 25/03/2023	03:36 PM
Age/Sex	: 37 Years 8 Months 3 Days / Female	Sample Receiving Dt.&Tm.	: 25/03/2023	03:35 pm
Type	: OPD	Reporting Dt. & Tm	: 25/03/2023	3:47 PM
TPA/Corporate		Sample ID	: 129517	
IP No.		Bill/Req. No.	: 23345680	
ROOMTYPE		Referral Doctor	: Dr.R.M.O	

### BLOOD SUGAR FASTING

Tests	Results	Reference Range	Units	Method	Specimen Type
PLASMA GLUCOSE FASTING	<b>108.56</b>	<i>H</i> 70 - 100	mg/dl	god binders	Plasma Citrate

\*\*\*\*\* END OF THE REPORT \*\*\*\*\*

DR.PRADIP KUMAR  
CONSULTANT MICROBIOLOGIST

DR.NISHA  
MBBS,MD (MICROBIOLOGY)  
CONSULTANT MICROBIOLOGIST

Dr. AMIT BHARDWAJ  
MD PATHOLOGY  
CONSULTANT PATHOLOGIST

Dr. ARTI NIGAM  
MBBS, MD (PATHOLOGY)  
CONSULTANT PATHOLOGIST  
HOD PATHLAB

Note :-Laboratory Investigations are subjected to variations depending upon the patient's condition, Sample collection, ambient temperature and kit used during test. Any discrepancy noted in test may be referred back to the lab for remedial action.

Lab Technician: SAHILJANGHUME703

Page 1 of 1

H = High L= Low P = Panic

(This is only professional opinion and not the diagnosis, Please correlate clinically)

H-Block, Palam Vihar, Gurugram, Haryana - 122017 | Ph.: 0124 4777000, Mobile No. : 9891424242, 8695000000

the **health** care providers the **health** care providers



# Park Hospital

(A Unit of Umkal Health Care Pvt. Ltd.)  
GROUP SUPER SPECIALITY HOSPITAL



Cert. No. MC - 5330

## DEPARTMENT OF PATHOLOGY

Patient Name	: Mrs. KUMARI SUPRIYA	Requisition Date & Time	: 25/03/2023	3:05 PM
UHID	: 43522	Sample Collection Dt.&Tm.	: 25/03/2023	03:36 PM
Age/Sex	: 37 Years 8 Months 3 Days / Female	Sample Receiving Dt.&Tm.	: 25/03/2023	03:35 pm
Type	: OPD	Reporting Dt. & Tm	: 25/03/2023	3:47 PM
TPA/Corporate	:	Sample ID	: 129517	
IP No.	:	Bill/Req. No.	: 23345680	
ROOMTYPE	:	Referral Doctor	: Dr.R.M.O	

### LIPID PROFILE (TOTAL CHOLESTEROL LDL HDL TRIGLYCERIDES)

Tests	Results	Reference Range	Units	Method	Specimen Type
<b>LIPID PROFILE</b>					
TOTAL CHOLESTEROL	199.30	0 - 200	mg/dL	Cholestrol Oxidase	Serum
SERUM TRIGLYCERIDES	93.76	0 - 170	mg/dl	GPO-TRINDER	Serum
HDL-CHOLESTEROL	36.43	35 - 60	mg/dl	DIRECT	Serum
LDL	<b>144.12</b>	<b>H</b> 50 - 135	mg/dl	calculated	Serum
VLDL CHOLESTEROL	18.75	6 - 32	mg/dL	calculated	Serum
TOTAL CHOLESTEROL/HDL RATIO	<b>5.47</b>	<b>H</b> 2.0 - 5.0	mg/dl	calculated	Serum
LDL CHOLESTEROL/HDL RATIO	<b>3.96</b>	<b>H</b> 1.0 - 3.0	mg/dL	calculated	Serum

\*\*\*\*\* END OF THE REPORT \*\*\*\*\*

DR.PRADIP KUMAR  
CONSULTANT MICROBIOLOGIST

DR.NISHA  
MBBS,MD (MICROBIOLOGY)  
CONSULTANT MICROBIOLOGIST

Dr. AMIT BHARDWAJ  
MD PATHOLOGY  
CONSULTANT PATHOLOGIST

Dr. ARTI NIGAM  
MBBS, MD (PATHOLOGY)  
CONSULTANT PATHOLOGIST  
HOD PATHLAB

Note :-Laboratory Investigations are subjected to variations depending upon the patient's condition, Sample collection, ambient temperature and kit used during test. Any discrepancy noted in test may be referred back to the lab for remedial action.

Lab Technician: SAHILJANGHUME703

Page 1 of 1

H = High L= Low P = Panic

(This is only professional opinion and not the diagnosis, Please correlate clinically)

H-Block, Palam Vihar, Gurugram, Haryana - 122017 | Ph.: 0124 4777000, Mobile No. : 9891424242, 8695000000

the health care providers the health care providers



# Park Hospital

(A Unit of Umkal Health Care Pvt. Ltd.)  
GROUP SUPER SPECIALITY HOSPITAL



Cert. No. MC - 5330

## DEPARTMENT OF PATHOLOGY

Patient Name : Mrs. KUMARI SUPRIYA  
UHID : 43522  
Age/Sex : 37 Years 8 Months 3 Days / Female  
Type : OPD  
TPA/Corporate :  
IP No. :  
ROOMTYPE :

Requisition Date & Time : 25/03/2023 3.05 PM  
Sample Collection Dt.&Tm. : 25/03/2023 03.36 PM  
Sample Receiving Dt.&Tm. : 25/03/2023 03.35 pm  
Reporting Dt. & Tm : 25/03/2023 3.47 PM  
Sample ID : 129517  
Bill/Req. No. : 23345680  
Referral Doctor : Dr.R.M.O

## LIVER FUNCTION TEST

Tests	Results	Reference Range	Units	Method	Specimen Type
<b>LFT</b>					
TOTAL BILIRUBIN	0.77	0.1 - 1.2	mg/dL	DIAZO	Serum
DIRECT BILIRUBIN	0.26	0 - 0.3	mg/dL	DIAZO METHOD	Serum
INDIRECT BILIRUBIN	0.51	0.0 - 0.9	mg/dL	Calculated	Serum
SGOT (AST)	20.67	0 - 45	U/L	IFCC KINETIC	Serum
SGPT (ALT)	11.39	0 - 45	U/L	IFCC	Serum
ALKALINE PHOSPHATASE	73.11	41 - 137	IU/L	MODIFIED IFCC	Serum
TOTAL PROTEINS	6.69	6.4 - 8.0	g/dL	Biuret	Serum
ALBUMIN	3.95	3.5 - 5.2	g/dL	BCG DYE	Serum
GLOBULIN	2.74	2.3 - 4.5	g/dL	Calculated	Serum
A/G RATIO	1.44	1.1 - 2.5		Calculated	Serum

\*\*\*\*\* END OF THE REPORT \*\*\*\*\*

DR.PRADIP KUMAR  
CONSULTANT MICROBIOLOGIST

DR.NISHA  
MBBS,MD (MICROBIOLOGY)  
CONSULTANT MICROBIOLOGIST

Dr. AMIT BHARDWAJ  
MD PATHOLOGY  
CONSULTANT PATHOLOGIST

Dr. ARTI NIGAM  
MBBS, MD (PATHOLOGY)  
CONSULTANT PATHOLOGIST  
HOD PATHLAB

Note :-Laboratory Investigations are subjected to variations depending upon the patient's condition, Sample collection, ambient temperature and kit used during test. Any discrepancy noted in test may be referred back to the lab for remedial action.

Lab Technician: SAHIL JANGHUME703

Page 1 of 1

H = High L = Low P = Panic

(This is only professional opinion and not the diagnosis, Please correlate clinically)

H-Block, Palam Vihar, Gurugram, Haryana - 122017 | Ph.: 0124 4777000, Mobile No. : 9891424242, 8695000000

the health care providers

the health care providers



# Park Hospital

(A Unit of Umkal Health Care Pvt. Ltd.)  
GROUP SUPER SPECIALITY HOSPITAL



Cert. No. MC - 5330

## DEPARTMENT OF PATHOLOGY

<b>Patient Name</b> :	Mrs. KUMARI SUPRIYA	<b>Requisition Date &amp; Time</b> :	25/03/2023	3.05 PM
<b>UHID</b> :	43522	<b>Sample Collection Dt.&amp;Tm.</b> :	25/03/2023	03:36 PM
<b>Age/Sex</b> :	37 Years 8 Months 3 Days / Female	<b>Sample Receiving Dt.&amp;Tm.</b> :	25/03/2023	03:35 pm
<b>Type</b> :	OPD	<b>Reporting Dt. &amp; Tm</b> :	25/03/2023	3.48 PM
<b>TPA/Corporate</b> :		<b>Sample ID</b> :	129517	
<b>IP No.</b> :		<b>Bill/Req. No.</b> :	23345680	
<b>ROOMTYPE</b> :		<b>Referral Doctor</b> :	Dr.R.M.O	

### KIDNEY FUNCTION TEST

Tests	Results	Reference Range	Units	Method	Specimen Type
<b>KFT</b>					
SERUM UREA	15.36	13 - 45	mg/dL	UREASE-GLDH	Serum
SERUM CREATININE	0.74	0.6 - 1.2	mg/dL	Alkaline Picrate	Serum
SERUM URIC ACID	4.55	2.5 - 6.8	mg/dL	URICASE-TRINDER	Serum
SERUM SODIUM	141	136 - 145	meq/l	ISE	Serum
SERUM POTASSIUM	3.8	3.5 - 5.5	meq/l	ISE	Serum

\*\*\*\*\* END OF THE REPORT \*\*\*\*\*

DR.PRADIP KUMAR  
CONSULTANT MICROBIOLOGIST

DR.NISHA  
MBBS,MD (MICROBIOLOGY)  
CONSULTANT MICROBIOLOGIST

Dr. AMIT BHARDWAJ  
MD PATHOLOGY  
CONSULTANT PATHOLOGIST

Dr. ARTI NIGAM  
MBBS, MD (PATHOLOGY)  
CONSULTANT PATHOLOGIST  
HOD PATHLAB

Note :-Laboratory Investigations are subjected to variations depending upon the patient's condition, Sample collection, ambient temperature and kit used during test. Any discrepancy noted in test may be referred back to the lab for remedial action.

Lab Technician: SAHILJANGHUME703

Page 1 of 1

H = High L= Low P = Panic

(This is only professional opinion and not the diagnosis, Please correlate clinically)

H-Block, Palam Vihar, Gurugram, Haryana - 122017 | Ph.: 0124 4777000, Mobile No. : 9891424242, 8695000000

the health care providers

the health care providers





**DEPARTMENT OF PATHOLOGY**

**Patient Name** : Mrs. KUMARI SUPRIYA  
**UHID** : 43522  
**Age/Sex** : 37 Years 8 Months 3 Days / Female  
**Type** : OPD  
**TPA/Corporate** :  
**IP No.** :  
**ROOMTYPE** :

**Requisition Date & Time** : 25/03/2023 3:05 PM  
**Sample Collection Dt.&Tm.** : 25/03/2023 05:06 PM  
**Sample Receiving Dt.&Tm.** : 25/03/2023 05:06 pm  
**Reporting Dt. & Tm** : 25/03/2023 5:45 PM  
**Sample ID** : 129534  
**Bill/Req. No.** : 23345680  
**Referral Doctor** : Dr.R.M.O

**URINE ROUTINE MICROSCOPY**

Tests	Results	Reference Range	Units	Method	Specimen Type
<b>PHYSICAL EXAMINATION .U</b>					
VOLUME	20		ml	Visual	Urine
COLOUR	Pale Yellow	Pale Yellow		Visual	Urine
APPEARANCE	Clear	Clear		Visual	
SPECIFIC GRAVITY	1.025	1.005 - 1.030		BROMTHYMOL BLUE	Urine
<b>CHEMICAL EXAMINATION .U</b>					
REACTION	Acidic	Acidic			Urine
PH	5.0	4.5 - 8.0		Double Indicator	Urine
BLOOD	NIL	NIL		oxidase-peroxide	Urine
URINE PROTEIN	Negative	NIL		tetrabromophenol blue	Urine
KETONES	NIL			NITOPRUSSIDE	Urine
BILIRUBIN	NIL	NIL		Diazotized dichloroaniline	Urine
GLUCOSE/URINE	NIL	NIL		GODPOD/Benedicts	Urine
<b>MICROSCOPIC EXAMINATION .U</b>					
PUS CELL	4-5/hpf	2--3/HPF		Microscopy	Urine
RED BLOOD CELLS	NIL	NIL		Microscopy	Urine
EPITHELIAL CELLS	2-3/hpf	4--5/HPF		Microscopy	
CASTS	NIL	NIL		Microscopy	Urine
CRYSTALS	NIL	NIL		Microscopy	

\*\*\*\*\* END OF THE REPORT \*\*\*\*\*

DR.PRADIP KUMAR  
CONSULTANT MICROBIOLOGIST

DR.NISHA  
MBBS,MD (MICROBIOLOGY)  
CONSULTANT MICROBIOLOGIST

Dr.ISHRAT YOUNAS KHAN  
MBBS, MD PATHOLOGIST

Dr. ARTI NIGAM  
MBBS, MD (PATHOLOGY)  
CONSULTANT PATHOLOGIST  
HOD PATHLAB

Note :-Laboratory Investigations are subjected to variations depending upon the patient's condition, Sample collection, ambient temperature and kit used during test. Any discrepancy noted in test may be referred back to the lab for remedial action.

Lab Technician: SAHILJANGHUME703

Page 1 of 1

H = High L = Low P = Panic

(This is only professional opinion and not the diagnosis, Please correlate clinically)

H-Block, Palam Vihar, Gurugram, Haryana - 122017 | Ph.: 0124 4777000, Mobile No. : 9891424242, 8695000000



# Park Hospital

(A Unit of Umkal Health Care Pvt. Ltd.)  
GROUP SUPER SPECIALITY HOSPITAL



Cert. No. MC - 5330

## DEPARTMENT OF PATHOLOGY

Patient Name : Mrs. KUMARI SUPRIYA  
UHID : 43522  
Age/Sex : 37 Years 8 Months 3 Days / Female  
Type : OPD  
TPA/Corporate :  
IP No. :  
ROOMTYPE :

Requisition Date & Time : 25/03/2023 3.05 PM  
Sample Collection DL&Tm. : 25/03/2023 05:06 PM  
Sample Receiving Dt.&Tm. : 25/03/2023 05:06 pm  
Reporting Dt. & Tm : 27/03/2023 4.16 PM  
Sample ID : 129517  
Bill/Req. No. : 23345680  
Referral Doctor : Dr.R.M.O

### T3 T4 TSH

Tests	Results	Reference Range	Units	Method	Specimen Type
TRI-IODOTHYRONINE (T3)	1.15	0.69 - 2.15	ng/ml	Chemiluminescence	Serum
THYROXINE (T4)	8.40	5.01 - 12.45	µg/dL	Chemiluminescence	
THYROID STIMULATING HORMONE (TSH)	1.09	0.5-5.50	µIU/ml		Serum

### \*\*\*\*\* END OF THE REPORT \*\*\*\*\*

DR.PRADIP KUMAR  
CONSULTANT MICROBIOLOGIST

DR.NISHA  
MBBS,MD (MICROBIOLOGY)  
CONSULTANT MICROBIOLOGIST

Dr.ISHRAT YOUNAS KHAN  
MBBS, MD PATHOLOGIST

Dr. ARTI NIGAM  
MBBS, MD (PATHOLOGY)  
CONSULTANT PATHOLOGIST  
HOD PATHLAB

Note :-Laboratory Investigations are subjected to variations depending upon the patient's condition, Sample collection, ambient temperature and kit used during test. Any discrepancy noted in test may be referred back to the lab for remedial action.

Lab Technician: AJIT1513

Page 1 of 1

H = High L= Low P = Panic

(This is only professional opinion and not the diagnosis, Please correlate clinically)

H-Block, Palam Vihar, Gurugram, Haryana - 122017 | Ph.: 0124 4777000, Mobile No. : 9891424242, 8695000000

the health care providers

the health care providers



# Park Hospital

(A Unit of Umkal Health Care Pvt. Ltd.)  
GROUP SUPER SPECIALITY HOSPITAL



Cert. No. MC - 5330

## DEPARTMENT OF PATHOLOGY

Patient Name	: Mrs. KUMARI SUPRIYA	Requisition Date & Time	: 25/03/2023	3.05 PM
UHID	: 43522	Sample Collection Dt.&Tm.	: 25/03/2023	05.06 PM
Age/Sex	: 37 Years 8 Months 3 Days / Female	Sample Receiving Dt.&Tm.	: 25/03/2023	05:06 pm
Type	: OPD	Reporting Dt. & Tm	: 25/03/2023	5.46 PM
TPA/Corporate	:	Sample ID	: 129534	
IP No.	:	Bill/Req. No.	: 23345680	
ROOMTYPE	:	Referral Doctor	: Dr.R.M.O	

## BLOOD GROUP and RH TYPE

Tests	Results	Reference Range	Units	Method	Specimen Type
BLOOD GROUP	*B" Positive			SLIDE METHOD	Whole Blood EDTA

\*\*\*\*\* END OF THE REPORT \*\*\*\*\*

DR.PRADIP KUMAR  
CONSULTANT MICROBIOLOGIST

DR.NISHA  
MBBS,MD (MICROBIOLOGY)  
CONSULTANT MICROBIOLOGIST

Dr.ISHRAT YOUNAS KHAN  
MBBS, MD PATHOLOGIST

Dr. ARTI NIGAM  
MBBS, MD (PATHOLOGY)  
CONSULTANT PATHOLOGIST  
HOD PATHLAB

Note :-Laboratory Investigations are subjected to variations depending upon the patient's condition. Sample collection, ambient temperature and kit used during test. Any discrepancy noted in test may be referred back to the lab for remedial action.

Lab Technician: SAHILJANGHUME703

Page 1 of 1

H = High L= Low P = Panic

(This is only professional opinion and not the diagnosis, Please correlate clinically)

H-Block, Palam Vihar, Gurugram, Haryana - 122017 | Ph.: 0124 4777000, Mobile No. : 9891424242, 8695000000

the health care providers

the health care providers



# Park Hospital

(A Unit of Umkal Health Care Pvt. Ltd.)  
GROUP SUPER SPECIALITY HOSPITAL



Cert. No. MC - 5330

## DEPARTMENT OF PATHOLOGY

Patient Name : Mrs. KUMARI SUPRIYA  
UHID : 43522  
Age/Sex : 37 Years 8 Months 3 Days / Female  
Type : OPD  
TPA/Corporate :  
IP No. :  
ROOMTYPE :

Requisition Date & Time : 25/03/2023 3:05 PM  
Sample Collection Dt.&Tm. : 25/03/2023 05:06 PM  
Sample Receiving Dt.&Tm. : 25/03/2023 05:06 pm  
Reporting Dt. & Tm : 25/03/2023 8:02 PM  
Sample ID : 129534  
Bill/Req. No. : 23345680  
Referral Doctor : Dr.R.M.O

### HB A1 C

Tests	Results	Reference Range	Units	Method	Specimen Type
HBA1C	5.5	Non-Diabetics 4.0 - 6.0 In Diabetics Good Control 6.1 - 6.8 Fair Control 6.9 - 7.6 Poor Control > 7.6	%		

\*\*\*\*\* END OF THE REPORT \*\*\*\*\*

DR.PRADIP KUMAR  
CONSULTANT MICROBIOLOGIST

DR.NISHA  
MBBS,MD (MICROBIOLOGY)  
CONSULTANT MICROBIOLOGIST

Dr.ISHRAT YOUNAS KHAN  
MBBS, MD PATHOLOGIST

Dr. ARTI NIGAM  
MBBS, MD (PATHOLOGY)  
CONSULTANT PATHOLOGIST  
HOD PATHLAB

Note :-Laboratory Investigations are subjected to variations depending upon the patient's condition. Sample collection, ambient temperature and kit used during test. Any discrepancy noted in test may be referred back to the lab for remedial action.

Lab Technician: A/11513

Page 1 of 1

H = High L = Low P = Panic

(This is only professional opinion and not the diagnosis, Please correlate clinically)

H-Block, Palam Vihar, Gurugram, Haryana - 122017 | Ph.: 0124 4777000, Mobile No. : 9891424242, 8695000000

the health care providers

the health care providers



## DEPARTMENT OF RADIOLOGY

<b>Patient Name</b>	Mrs. KUMARI SUPRIYA	<b>Collection Dt.&amp;Tm.</b>	: 25/03/2023	4.48 PM
<b>Reg No</b>	43522	<b>Uploading Dt.&amp;Tm.</b>	: 25/03/2023	3.05 PM
<b>Age/Sex</b>	37 Years 8 Months 3Days / Female	<b>Printing Dt.&amp;Tm.</b>	: 25/03/2023	4.49 PM
<b>Ref. Doctor</b>	Self	<b>Req. No.</b>	: 23345680	
<b>Type</b>	OPD	<b>Consultant Doctor</b>	: Dr. R.M.O	

## ULTRA SOUND W/A

### USG WHOLE ABDOMEN

**Liver:** is enlarged n size (16.4 cm) and shows grade I fatty changes . No focal lesion seen. Intrahepatic biliary radicals are normal.

**Gall Bladder:** is distended. No calculus seen. Gall bladder shows normal wall thickness. CBD and Portal Vein are normal.

**Pancreas:** is normal in size, shape and echotexture. No peri-pancreatic collection seen.

**Spleen:** is normal in size , shape and echotexture.

**Kidneys:** Both kidneys are normal in size , shape and site. Echotexture of sinus and cortex is normal. No pelvi-calyceal dilatation seen. No calculus/ mass lesion seen. Cortico-medullary differentiation maintained.

**Urinary Bladder:** is distended and shows normal wall thickness. No calculus/ mass lesion seen.

**Uterus:** is anteverted, normal in size , shape and echotexture. Endometrial thickness is within normal limits. Myometrial echotexture appears normal.

Adnexa are normal.

No free fluid is noted.

**IMPRESSION:** - Fatty hepatomegaly.

ADV.: Clinico-Lab correlation

Note: This Report is not for Medicolegal purpose.

**Dr. Sonali Sharma**  
MD. Consultant Radiology  
HMC Regn. No. 19480

**Dr. Rajbir Singh Chauhan**  
Sr. Consultant Radiology  
HMC Regn. No. 3527

(This is only professional opinion and not the diagnosis, Please correlate clinically) Page 1 of 1

H-Block, Palam Vihar, Gurugram, Haryana - 122017 | Ph.: 0124 4777000, Mobile No. : 9891424242, 8695000000

QRS : 78 ms  
QT / QTcBaz : 420 / 401 ms  
PR : 134 ms  
P : 102 ms  
RR / PP : 1092 / 1090 ms  
P / QRS / T : 46 / 33 / 21 degrees

Sinus bradycardia  
Otherwise normal ECG

*Supraventricular  
38/100*

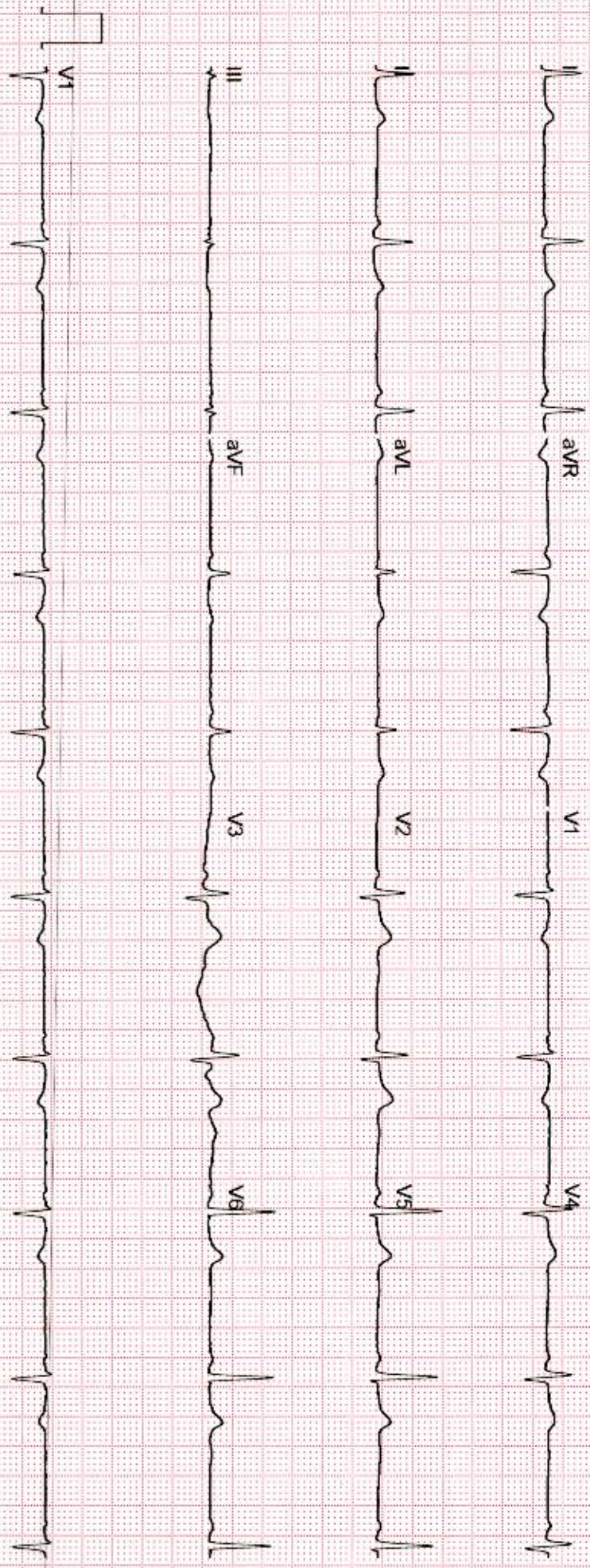

GE MAC2000 1.1 12SL™ V241 25 mm/s 10 mm/mV ADS 0.56-20 Hz 50 Hz 4x2 5x3\_25\_R1 1/1

Unconfirmed