

Mr rajesh v

Male

01/10/2022 12:16:48 PM

Rate 124

PR 130

QRSD 88

QT 303

QTc 436

--AXIS--

P 55

QRS 80

T 50

12 Lead; Standard Placement

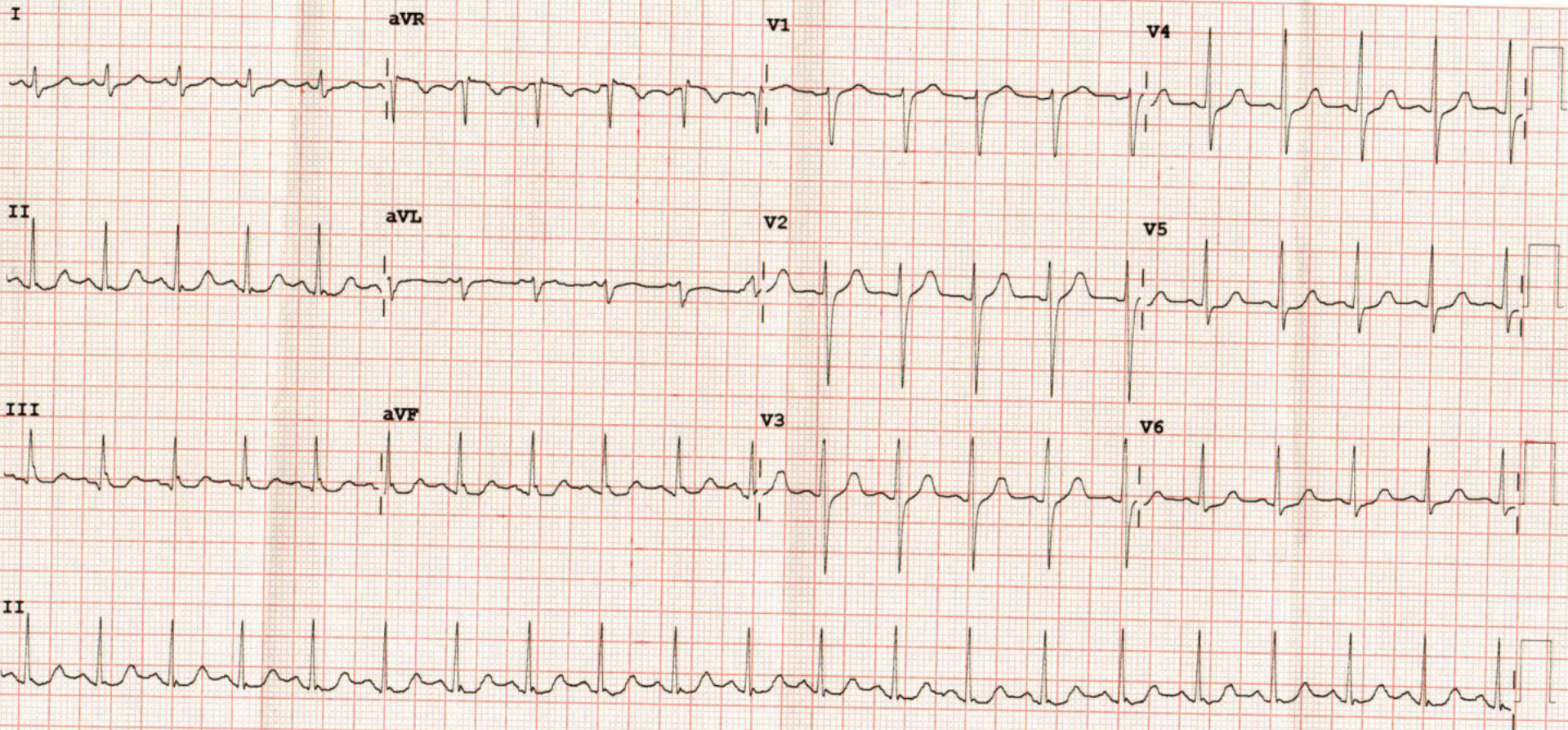

Device: Speed: 25 mm/sec Limb: 10 mm/mV Chest: 10.0 mm/mV

F 50~ 0.15-100 Hz

100B

CL

P?



Vasavi Hospitals

DEPARTMENT OF RADIOLOGY & IMAGING

WE CURE WITH CARE
(A Unit of Sree Vasavi Trust)

Patient Name	Mr. RAJESH V	RIS No	31012
UHID	202685	Order Date	01/10/2022 9:39AM
Age/Gender	33 Yrs/Male	Receiving Date	01/10/2022 11:44AM
Bed No/Ward	OPD	Report Date	01/10/2022 11:45AM
Referred By	Dr. CMO	Report Status	Final
Bill No.	OPCR/23/3589	Manual No.	42992

X-RAY

CHEST PA VIEW (X RAY)

FINDINGS:

The lungs on the either side show equal translucency.

Cardiac size and ventricular configuration are normal.

Both hilar region appear normal.

Both C P angles appear clear.

Both domes of diaphragm appear normal.

Bony cage and soft tissue appear normal.

IMPRESSION: ESSENTIALLY NORMAL STUDY.

--End Of Report--



Verified By
Ms Hemalatha K R

Dr. KIRUTHIKA SELVARAJ
MBBS, DMRD
CONSULTANT RADIOLOGIST

Printed on 01/10/2022 11:44

Page: 1 Of 1

#15, 70th Cross, 14th Main, 1st Stage, Kumaraswamy Layout (Opp. to 15 E Bus Stop), Bengaluru - 560 078

☎ 080 7150 0500 / 88844 66000 ✉ info@vasavihospitals.com 🌐 www.vasavihospitals.com



Vasavi Hospitals

DEPARTMENT OF RADIOLOGY & IMAGING

Patient Name	Mr. RAJESH V	RIS No	31012	WE CURE WITH CARE (A Unit of Sree Vasavi Trust)
UHID	202685	Order Date	01/10/2022 9:39AM	
Age/Gender	33 Yrs/Male	Receiving Date	01/10/2022 11:40AM	
Bed No/Ward	OPD	Report Date	01/10/2022 11:42AM	
Referred By	Dr. CMO	Report Status	Final	
Bill No.	OPCR/23/3589	Manual No.	23453	

USG

LIVER: Liver is 13.1 cm in size, both lobes of liver are normal in size with homogeneous echotexture. No evidence of any focal lesion / intrahepatic biliary dilatation noted. CBD and Portal vein normal in size and echotexture.

GALL BLADDER: Well distended, gall bladder wall thickness is normal. Contents are clear. No evidence of gall stones / cholecystitis.

PANCREAS: Head and body appears normal. Uncinate process and tail could not be assessed due to bowel gas. MPD is normal.

SPLEEN: Normal in size measuring 10.4 cms with normal echotexture.

KIDNEYS: Both Kidneys are normal in size, shape, contour & position. Cortico medullary differentiation is well maintained. No evidence of any hydronephrosis / hydroureter.

Right Kidney measures : 9.9 x 4.3 cms. Parenchymal thickness 1.4 cms.

Left Kidney measures : 9.9 x 4.6 cms. Parenchymal thickness 1.6 cms.

URINARY BLADDER: Well distended with clear contents. Wall thickness is normal.

PROSTATE: Normal in size and echotexture. Vol: 6.5 cc.

No focal lesion seen. Both seminal vesicles appear normal.

No obvious free fluid in the peritoneal cavity.

IMPRESSION: NO SONOLOGICAL ABNORMALITY DETECTED.

**** Note: All abnormalities cannot be detected by Ultrasound scan due to technical limitation, obesity and other factors. Scan findings to be correlated with old reports or other investigations.**

--End Of Report--

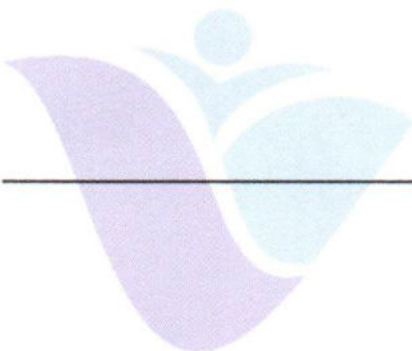

Verified By
Ms Hemalatha K R

Dr. KIRUTHIKA SELVARAJ
MBBS, DMRD
CONSULTANT RADIOLOGIST

Printed on 01/10/2022 11:41

Page: 1 Of 1

#15, 70th Cross, 14th Main, 1st Stage, Kumaraswamy Layout (Opp. to 15 E Bus Stop), Bengaluru - 560 078

☎ 080 7150 0500 / 88844 66000 ✉ info@vasavihospitals.com 🌐 www.vasavihospitals.com

Gastroenterology • Neurology • Orthopaedics • General Surgery • Obstetrics & Gynecology • Nephrology & Urology • ENT • Emergency & Critical Care



UHID / IP NO	202685 (37195)	RIS No. / Study :	31012
Patient Name :	Mr. RAJESH V	Age/Gender :	33 Y/M
Referred By :	Dr. CMO	Ward/Bed No :	OPD
Bill Date/No :	01/10/2022 9:39AM/ OPCR/23/3589	Scan Date :	
Report Date :	01/10/2022 12:31PM	Company Name:	Final

WE CURE WITH CARE
(A Unit of Sree Vasavi Trust)

M- MODE MEASUREMENTS

AO	2.50	cm	RVIDD	1.20	cm
LA	2.71	cm	IVSD	1.14	cm
AO/LA RATIO	0.80	cm	LVIDD	3.43	cm
AV CUP	1.56	cm	LVPWD	1.28	cm
EPSS	0.9	cm	IVSS	1.42	cm
DE	1.83	cm	LVIDS	2.33	cm
EF SLOPE	0.7	cm	LVPWS	1.42	cm
SV	57.41		EDV	48.72	ml
CO			ESV	18.34	ml
HR			EF	61.73	%
LVMI			FS	32.90	%
OTHERS			LV MASS	168.32	grams

DESCRIPTIVE FINDINGS: Technically Adequate Study. Normal Sinus rhythm during Study.

LEFT VENTRICLE	Normal in size
LEFT ATRIUM	Normal in size
RIGHT VENTRICLE	Normal in size
RIGHT ATRIUM	Normal in size
WALL MOTION ANALYSIS	No RWMA
TRICUSPID VALVE	Normal
MITRAL VALVE	Normal
PULMONIC VALVE	Normal
AORTIC VALVE	Normal
IAS & IVS	Intact
AORTA & PA	Normal In Size
SYSTEMIC & PULMONARY VENIS	Normally Draining
PERICARDIUM	Normal
OTHERS	No Intra Cardiac Thrombus, Tumour or Vegetation

CARDIOLOGY

UHID / IP NO	202685 (37195)	RISNo./Status :	31012/
Patient Name :	Mr. RAJESH V	Age/Gender :	33 Y/M
Referred By :	Dr. CMO	Ward/Bed No :	OPD
Bill Date/No :	01/10/2022 9:39AM/ OPCR/23/3589	Scan Date :	
Report Date :	01/10/2022 12:31PM	Company Name:	Final

DOPPLER STUDY

VALVES	VELOCITY	GRADIENT	REGURGITATION	OTHERS
P V	0.71m/s		NO PR	
MV	E: 0.87m/s A: 0.78m/s		NO MR	
AV	1.06m/s		NO AR	
TV	E: 0.60m/s A: 0.40m/s		NO TR	
OTHERS				

SUMMARY FINDINGS:

NORMAL CARDIAC CHAMBERS & VOLUMES

NO REGIONAL WALL MOTION ABNORMALITY AT REST

NORMAL LV SYSTOLIC FUNCTION (EF-61 %)

NO CLOT / EFFUSION / VEGETATION/PAH

Dr. PRANEETHS
CONSULTANT
CARDIOLOGIST

Mr. Naveen Kumar M K