



**BHAILAL AMIN
GENERAL HOSPITAL**



CONCLUSION OF HEALTH CHECKUP

ECU Number : 5102	MR Number : 23212072	Patient Name : RANDHIR KUMAR PANDEY
Age : 46	Sex : Male	Height : 170
Weight : 80	Ideal Weight : 57	BMI : 27.68
Date : 21/08/2023		

Dr. Manish Mittal

Internal Medicine

Note : General Physical Examination & routine Investigations included in the Health Checkup have certain limitations and may not be able to detect all the latent and asymptomatic diseases.



BHAILAL AMIN GENERAL HOSPITAL



ECU Number : 5102 MR Number : 23212072 Patient Name: RANDHIR KUMAR PANDEY
Age : 46 Sex : Male Height : 170
Weight : 80 Ideal Weight : 57 BMI : 27.68
Date : 21/08/2023

Past H/O : H/O:- HYPERTENSION ON MEDICATION

Present H/O : NO MEDICAL COMPLAIN AT PRESENT

Family H/O : MOTHER:- HYPERTENSION

Habits : NO HABITS

Gen.Exam. : G.C.GOOD

B.P : 130/80 mm Hg

Pulse : 86/MIN REG

Others : SP2-98%

C.V.S : NAD

R.S. : NAD

Abdomen : NP

Spleen : NP

Skin : NAD

N.S : NAD

Advice :



ECU Number : 5102 MR Number : 23212072 Patient Name : RANDHIR KUMAR PANDEY
Age : 46 Sex : Male Height : 170
Weight : 80 Ideal Weight : 57 BMI : 27.68
Date : 21/08/2023

Ophthalmic Check Up :

Right

Left

Ext Exam

NIL

Vision Without Glasses

6/6

6/6

Vision With Glasses

N.6+1.25 SPH

N.6+1.25 SPH

Final Correction

NA

NA

Fundus

NORMAL

Colour Vision

NORMAL

Advice

NIL

Orthopaedic Check Up :

Ortho Consultation

Ortho Advice

ENT Check Up :

Ear

Nose

Throat

Hearing Test

ENT Advice

General Surgery Check Up :

General Surgery

Abdominal Lump

Hernia

External Genitals

PVR

Proctoscopy

Any Other

Surgical Advice



📍 Bhaialal Amin Marg, Gorwa, Vadodara, Gujarat 390003.

🌐 www.baghospital.com | 📞 0265-677 6222, 255 6222 | Follow us : (f) (i) (t)

For Appointment & Inquiry : 080 69 70 70 70

DEPARTMENT OF LABORATORY MEDICINE

Patient Name : Mr. RANDHIR KUMAR PANDEY
Gender / Age : Male / 46 Years 11 Months 21 Days
MR No / Bill No. : 23212072 / 241043910
Consultant : Dr. Manish Mittal
Location : OPD

Type : OPD
Request No. : 150465
Request Date : 21/08/2023 08:52 AM
Collection Date : 21/08/2023 09:01 AM
Approval Date : 21/08/2023 02:59 PM

CBC + ESR

Test	Result	Units	Biological Ref. Range
Haemoglobin.			
Haemoglobin	14.1	gm/dL	13 - 17
Red Blood Cell Count (T-RBC)	4.69	mill/cmm	4.5 - 5.5
Hematocrit (HCT)	41.7	%	40 - 50
Mean Corpuscular Volume (MCV)	88.9	fl	83 - 101
Mean Corpuscular Haemoglobin (MCH)	30.1	pg	27 - 32
MCH Concentration (MCHC)	33.8	%	31.5 - 34.5
Red Cell Distribution Width (RDW-CV)	12.3	%	11.6 - 14
Red Cell Distribution Width (RDW-SD)	40.7	fl	39 - 46
Total Leucocyte Count (TLC)			
Total Leucocyte Count (TLC)	6.51	thou/cmm	4 - 10
Differential Leucocyte Count			
Polymorphs	66	%	40 - 80
Lymphocytes	27	%	20 - 40
Eosinophils	03	%	1 - 6
Monocytes	04	%	2 - 10
Basophils	00	%	0 - 2
Polymorphs (Abs. Value)	4.29	thou/cmm	2 - 7
Lymphocytes (Abs. Value)	1.77	thou/cmm	1 - 3
Eosinophils (Abs. Value)	0.15	thou/cmm	0.2 - 0.5
Monocytes (Abs. Value)	0.26	thou/cmm	0.2 - 1
Basophils (Abs. Value)	0.04	thou/cmm	0.02 - 0.1
Immature Granulocytes	0.2	%	1 - 3 : Borderline > 3 : Significant
Platelet Count			
Platelet Count	254	thou/cmm	150 - 410
Smear evaluation	Adequate		
ESR	7	mm/1 hr	0 - 10

Test Results are dependent on a number of variables & technical limitations. Hence, it is advised to correlate with clinical findings and other related investigations before firm diagnosis is made.

365 Days / 24 Hours Laboratory Services

Home Collection Facility Available
(Mon To Sat 8:00 am to 5:00 pm)



BHAILAL AMIN
GENERAL HOSPITAL

📍 Bhaialal Amin Marg, Gorwa, Vadodara, Gujarat 390003.

🌐 www.baghospital.com | ☎ 0265-677 6222, 255 6222 | Follow us : 📱 📧

For Appointment & Inquiry : 080 69 70 70 70

DEPARTMENT OF LABORATORY MEDICINE

Patient Name	: Mr. RANDHIR KUMAR PANDEY	Type	: OPD
Gender / Age	: Male / 46 Years 11 Months 21 Days	Request No.	: 150465
MR No / Bill No.	: 23212072 / 241043910	Request Date	: 21/08/2023 08:52 AM
Consultant	: Dr. Manish Mittal	Collection Date	: 21/08/2023 09:01 AM
Location	: OPD	Approval Date	: 21/08/2023 02:59 PM

CBC + ESR

Immature Granulocyte (IG) count is a useful early marker of infection or inflammation, even when other markers are normal. It is an early and rapid discrimination of bacterial from viral infections. It is also increased in patients on steroid therapy / chemotherapy or haematological malignancy. High IG is always pathological; except in pregnancy and neonates of < 7 days.
Method : HB by Non-Cyanide Hemoglobin analysis method. HCT by RBC pulse height detection method. RBC, TLC & PLC are by Particle Count by Electrical Impedance in Cell Counter. Optical Platelets by Fluorescent + Laser Technology. MCV, MCH, MCHC, RDW (CV & SD) are calculated parameter. DLC by Flowcytometry method using semi-conductor Laser+Smear verification. ESR on Westergren's method, comparable to Westergren's method and in accordance to ICSH reference method.

--- End of Report ---

Dr. Ameer Soni
MD (Path)

Test Results are dependent on a number of variables & technical limitations. Hence, it is advised to correlate with clinical findings and other related investigations before any firm opinion is made. Retest / retest may be requested.

365 Days / 24 Hours Laboratory Services

Home Collection Facility Available
(Mon To Sat 8:00 am to 5:00 pm)



BHAILAL AMIN
GENERAL HOSPITAL

📍 Bhailal Amin Marg, Gorwa, Vadodara, Gujarat 390003.

🌐 www.baghospital.com | ☎ 0265-677 6222, 255 6222 | Follow us : 📱 📺

For Appointment & Inquiry : 080 69 70 70 70

DEPARTMENT OF LABORATORY MEDICINE

Patient Name : Mr. RANDHIR KUMAR PANDEY
Gender / Age : Male / 46 Years 11 Months 21 Days
MR No / Bill No. : 23212072 / 241043910
Consultant : Dr. Manish Mittal
Location : OPD

Type : OPD
Request No. : 150465
Request Date : 21/08/2023 08:52 AM
Collection Date : 21/08/2023 09:01 AM
Approval Date : 21/08/2023 12:04 PM

Haematology

Test	Result	Units	Biological Ref. Range
Blood Group			
ABO system	B		
Rh system.	Positive		

By Gel Technology / Tube Agglutination Method

Note :

- This blood group has been done with new sensitive Gel Technology using both Forward and Reverse Grouping Card with Autocontro
- This method check`s group both on Red blood cells and in Serum for "ABO" group.

--- End of Report ---

Dr. Ameet Soni
MD (Path)

Test Results are dependent on a number of variables & technical limitations. Hence, it is advised to correlate with clinical findings and other related investigations before any firm opinion is made. Recheck / retest may be requested.

365 Days / 24 Hours Laboratory Services

Home Collection Facility Available
(Mon To Sat 8:00 am to 5:00 pm)



BHAILAL AMIN
GENERAL HOSPITAL

Bhaialal Amin Marg, Gorwa, Vadodra, Gujarat 390003.

www.baghospital.com | 0265-677 6222, 255 6222 | Follow us : f @

For Appointment & Inquiry : 080 69 70 70 70

DEPARTMENT OF LABORATORY MEDICINE

Patient Name : Mr. RANDHIR KUMAR PANDEY Type : OPD
Gender / Age : Male / 46 Years 11 Months 21 Days Request No. : 150465
MR No / Bill No. : 23212072 / 241043910 Request Date : 21/08/2023 08:52 AM
Consultant : Dr. Manish Mittal Collection Date : 21/08/2023 09:01 AM
Location : OPD Approval Date : 21/08/2023 12:52 PM

Fasting Plasma Glucose

<u>Test</u>	<u>Result</u>	<u>Units</u>	<u>Biological Ref. Range</u>
<i>Fasting Plasma Glucose</i>			
Fasting Plasma Glucose	91	mg/dL	70 - 110
Post Prandial 2 Hr. Plasma Glucose	102	mg/dL	70 - 140

By Hexokinase method on RXL Dade Dimesion

---- End of Report ----

Dr. Ameer Soni
MD (Path)

Test Results are dependent on a number of variables & technical limitations. Hence, it is advised to correlate with clinical findings and other related investigations before any firm opinion is made. Recheck / retest may be required.



Bhaial Amin Marg, Gorwa, Vadodara, Gujarat 390003.

www.baghospital.com | 0265-677 6222, 255 6222 | Follow us : (f) (i) (t)

For Appointment & Inquiry : 080 69 70 70 70

Patient Name : Mr. RANDHIR KUMAR PANDEY Type : OPD
 Gender / Age : Male / 46 Years 11 Months 21 Days Request No. : 150465
 MR No / Bill No. : 23212072 / 241043910 Request Date : 21/08/2023 08:52 AM
 Consultant : Dr. Manish Mittal Collection Date : 21/08/2023 09:01 AM
 Location : OPD Approval Date : 21/08/2023 01:10 PM

HbA1c (Glycosylated Hb)

Test	Result	Units	Biological Ref. Range
HbA1c (Glycosylated Hb)			
Glycosylated Hemoglobin (HbA1c)	5.8	%	
estimated Average Glucose (e AG) *	119.76	mg/dL	

(Method:

By Automated HPLC analyser on D-10 Biorad. NGSP Certified, US-FDA approved, Traceable to IFCC reference method.

* Calculated valued for past 60 days, derived from HbA1c %, based on formula recommended by the A1c - Derived Average Glucose study from ADA and EASD funded The ADAG trial.

Guidelines for Interpretation:

Indicated Glycemic control of previous 2-3 months

HbA1c%	e AG (mg/dl)	Glycemic control
> 8	> 183	Action suggested...High risk of developing long-term complications. Action suggested, depends on individual patient circumstances
7 - 8	154 - 183	Good
< 7	< 154	Goal...Some danger of hypoglycemic reaction in type I Diabetics. Some Glucose intolerant individuals and Sub-Clinical diabetics may demonstrate (elevated) HbA1c in this area.
6 - 7	126 - 154	Near Normal
< 6	< 126	Nondiabetic level)

---- End of Report ----

Dr. Ameer Soni
MD (Path)



📍 Bhaival Amin Marg, Gorwa, Vadodara, Gujarat 390003.

🌐 www.baghospital.com | ☎ 0265-677 6222, 255 6222 | Follow us : 📱 📺

For Appointment & Inquiry : 080 69 70 70 70

Patient Name : Mr. RANDHIR KUMAR PANDEY Type : OPD
 Gender / Age : Male / 46 Years 11 Months 21 Days Request No. : 150465
 MR No / Bill No. : 23212072 / 241043910 Request Date : 21/08/2023 08:52 AM
 Consultant : Dr. Manish Mittal Collection Date : 21/08/2023 09:01 AM
 Location : OPD Approval Date : 21/08/2023 12:52 PM

Complete Lipid Profile

Test	Result	Units	Biological Ref. Range
Complete Lipid Profile			
Appearance	Clear		
Triglycerides (By Lipase / Glycerol dehydrogenase on RXL Dade Dimension < 150 Normal 150-199 Borderline High 200-499 High > 499 Very High)	86	mg/dL	1 - 150
Total Cholesterol (By enzymatic colorimetric method on RXL Dade Dimension <200 mg/dL - Desirable 200-239 mg/dL - Borderline High 239 mg/dL - High)	199	mg/dL	1 - 200
HDL Cholesterol (By Direct homogenous technique, modified enzymatic non-immunological method on RXL Dade Dimension < 40 Low > 60 High)	45	mg/dL	40 - 60
Non HDL Cholesterol (calculated) (Non- HDL Cholesterol < 130 Desirable 139-159 Borderline High 160-189 High > 191 Very High)	154	mg/dL	1 - 130
LDL Cholesterol (By Direct homogenous technique, modified enzymatic non-immunological method on RXL Dade Dimension < 100 Optimal 100-129 Near / above optimal 130-159 Borderline High 160-189 High > 189 Very High)	128	mg/dL	1 - 100
VLDL Cholesterol (calculated)	17.2	mg/dL	12 - 30
LDL Ch. / HDL Ch. Ratio	2.84		2.1 - 3.5
T. Ch./HDL Ch. Ratio (Recent NECP / ATP III Guidelines / Classification (mg/dl) :)	4.42		3.5 - 5

--- End of Report ---

Dr. Ameer Soni
MD (Path)



Patient Name : Mr. RANDHIR KUMAR PANDEY
 Gender / Age : Male / 46 Years 11 Months 21 Days
 MR No / Bill No. : 23212072 / 241043910
 Consultant : Dr. Manish Mittal
 Location : OPD

Type : OPD
 Request No. : 150465
 Request Date : 21/08/2023 08:52 AM
 Collection Date : 21/08/2023 09:01 AM
 Approval Date : 21/08/2023 12:52 PM

Liver Function Test (LFT)

Test	Result	Units	Biological Ref. Range
Bilirubin			
Bilirubin - Total	0.36	mg/dL	0 - 1
Bilirubin - Direct	0.12	mg/dL	0 - 0.3
Bilirubin - Indirect	0.24	mg/dL	0 - 0.7
<i>(By Diazotized sulfanilic acid on RXL Dade Dimension.)</i>			
Aspartate Aminotransferase (SGOT/AST)	17	U/L	15 - 40
<i>(By IFCC UV kinetic method on RXL Dade Dimension.)</i>			
Alanine Aminotransferase (SGPT/ALT)	20	U/L	16 - 63
<i>(By IFCC UV kinetic method on RXL Dade Dimension.)</i>			
Alkaline Phosphatase	88	U/L	53 - 128
<i>(BY PNPP AMP method on RXL Dade Dimension.)</i>			
Gamma Glutamyl Transferase (GGT)	57	U/L	15 - 85
<i>(By IFCC method on RXL Dade Dimension.)</i>			
Total Protein			
Total Proteins	7.98	gm/dL	6.4 - 8.2
Albumin	3.95	gm/dL	3.4 - 5
Globulin	4.03	gm/dL	3 - 3.2
A : G Ratio	0.98		1.1 - 1.6
<i>(By Biuret endpoint and Bromocresol purple method on RXL Dade Dimension.)</i>			

---- End of Report ----

Dr. Ameer Soni
MD (Path)

365 Days / 24 Hours Laboratory Services

Home Collection Facility Available
(Mon To Sat 8:00 am to 5:00 pm)



BHAILAL AMIN
GENERAL HOSPITAL

ESTD. 1964

📍 Bhailal Amin Marg, Gorwa, Vadodara, Gujarat 390003

🌐 www.baghospital.com | ☎ 0265-677 6222, 255 6222 | Follow us : 📱 📧

DEPARTMENT OF LABORATORY MEDICINE

For Appointment & Inquiry : 080 69 70 70 70

Patient Name : Mr. RANDHIR KUMAR PANDEY

Type : OPD

Gender / Age : Male / 46 Years 11 Months 21 Days

Request No. : 150465

MR No / Bill No. : 23212072 / 241043910

Request Date : 21/08/2023 08:52 AM

Consultant : Dr. Manish Mittal

Collection Date : 21/08/2023 09:01 AM

Location : OPD

Approval Date : 21/08/2023 12:51 PM

Renal Function Test (RFT)

Test	Result	Units	Biological Ref. Range
Urea <i>(By Urease Kinetic method on RXL Dade Dimension)</i>	23	mg/dL	10 - 45
Creatinine <i>(By Modified Kinetic Jaffe Technique)</i>	0.94	mg/dL	0.9 - 1.3
Estimate Glomerular Filtration rate <i>(Ref. range : > 60 ml/min for adults between age group of 18 to 70 yrs. EGFR Calculated by IDMS Traceable MDRD Study equation. Reporting of eGFR can help facilitate early detection of CKD. By Modified Kinetic Jaffe Technique)</i>	More than 60		
Uric acid <i>(By Uricase / Catalase method on RXL Siemens)</i>	5.1	mg/dL	3.4 - 7.2

— End of Report —

Dr. Ameer Soni
MD (Path)

Test Results are dependent on a number of variables & technical limitations. Hence, it is advised to correlate with clinical findings and other related investigations before any firm opinion is made. Recheck / repeat may be requested.

365 Days / 24 Hours Laboratory Services

Home Collection Facility Available
(Mon To Sat 8:00 am to 5:00 pm)



BHAILAL AMIN
GENERAL HOSPITAL

📍 Bhailal Amin Marg, Gorwa, Vadodara, Gujarat 390003.

🌐 www.baghospital.com | ☎ 0265-677 6222, 255 6222 | Follow us : 📱 📧

For Appointment & Inquiry : 080 69 70 70 70

DEPARTMENT OF LABORATORY MEDICINE

Patient Name : Mr. RANDHIR KUMAR PANDEY
Gender / Age : Male / 46 Years 11 Months 21 Days
MR No / Bill No. : 23212072 / 241043910
Consultant : Dr. Manish Mittal
Location : OPD

Type : OPD
Request No. : 150465
Request Date : 21/08/2023 08:52 AM
Collection Date : 21/08/2023 09:01 AM
Approval Date : 21/08/2023 12:51 PM

Prostate Sp. (Antigen)

Test	Result	Units	Biological Ref. Range
Total PSA	0.322	ng/ml	0 - 4

(Method : Done by 4th generation electrochemiluminescence based method on automated immunoassay / Cobas e 411.)

Remark :

Age related reference range for interpretation :

< 40 yrs : 0.21 - 1.72

40 - 49 yrs : 0.27 - 2.19

50 - 59 yrs : 0.27 - 3.42

60 - 69 yrs : 0.27 - 6.16

>69 yrs : 0.21 - 6.77

TPSA may be raised usually mildly in benign prostatic conditions like hyperplasia. Typically 30 % of BPH may show values between 4-10 and 7 % between 10-40.

In Prostatic Malignancy 43 % show values below 4

21 % between 4 to 10

20 % between 10 to 40 &

16 % above 40)

----- End of Report -----

Dr. Ameer Soni
MD (Path)

Test Results are dependent on a number of variables & technical limitations. Hence, it is advised to correlate with clinical findings and other related investigations before any firm opinion is made. Recheck / retest may be requested.



Patient Name : Mr. RANDHIR KUMAR PANDEY
 Gender / Age : Male / 46 Years 11 Months 21 Days
 MR No / Bill No. : 23212072 / 241043910
 Consultant : Dr. Manish Mittal
 Location : OPD

Type : OPD
 Request No. : 150465
 Request Date : 21/08/2023 08:52 AM
 Collection Date : 21/08/2023 09:01 AM
 Approval Date : 21/08/2023 02:59 PM

Thyroid Hormone Study

Test	Result	Units	Biological Ref. Range
Triiodothyronine (T3)	1.77	ng/ml	
<i>(Done by 4th generation electrochemiluminescence based method on automated immunoassay / Cobas e 411.)</i>			
<i>Reference interval (ng/ml)</i>			
1 - 3 days	: 0.1 - 7.4		
1-11 months	: 0.1 - 2.45		
1-5 years	: 0.1 - 2.7		
6-10 years	: 0.9 - 2.4		
11-15 years	: 0.8 - 2.1		
16-20 years	: 0.8 - 2.1		
Adults (20 - 50 years)	: 0.7 - 2.0		
Adults (> 50 years)	: 0.4 - 1.8		
Pregnancy (in last 5 months)	: 1.2 - 2.5		
<i>(Reference : Tietz - Clinical guide to laboratory test, 4th edition)</i>			
Thyroxine (T4)	9.51	mcg/dL	
<i>(Done by 4th generation electrochemiluminescence based method on automated immunoassay / Cobas e 411.)</i>			
<i>Reference interval (mcg/dL)</i>			
1 - 3 days	: 11.8 - 22.6		
1- 2 weeks	: 9.8 - 16.6		
1 - 4 months	: 7.2 - 14.4		
4 - 12 months	: 7.8 - 16.5		
1-5 years	: 7.3 - 15.0		
5 - 10 years	: 6.4 - 13.3		
10 - 20 years	: 5.6 - 11.7		
Adults / male	: 4.6 - 10.5		
Adults / female	: 5.5 - 11.0		
Adults (> 60 years)	: 5.0 - 10.7		
<i>(Reference : Tietz - Clinical guide to laboratory test, 4th edition)</i>			
Thyroid Stimulating Hormone (US-TSH)	6.85	microIU/ml	
<i>(Done by 4th generation electrochemiluminescence based method on automated immunoassay / Cobas e 411.)</i>			
<i>Reference interval (microIU/ml)</i>			
Infants (1-4 days)	: 1.0 - 39		
2-20 weeks	: 1.7 - 9.1		
5 months - 20 years	: 0.7 - 6.4		
Adults (21 - 54 years)	: 0.4 - 4.2		
Adults (> 55 years)	: 0.5 - 8.9		
Pregnancy :			
1st trimester	: 0.3 - 4.5		
2nd trimester	: 0.5 - 4.6		
3rd trimester	: 0.8 - 5.2		
<i>(Reference : Tietz - Clinical guide to laboratory test, 4th edition)</i>			

Test Results are dependent on a number of variables & technical limitations. Hence, it is advised to correlate with clinical findings and other related investigations before any firm opinion is made. Recheck / repeat may be requested.

--- End of Report ---

Dr. Ameer Soni
MD (Path)



Patient Name : Mr. RANDHIR KUMAR PANDEY
Gender / Age : Male / 46 Years 11 Months 21 Days
MR No / Bill No. : 23212072 / 241043910
Consultant : Dr. Manish Mittal
Location : OPD

Type : OPD
Request No. : 150465
Request Date : 21/08/2023 08:52 AM
Collection Date : 21/08/2023 09:01 AM
Approval Date : 21/08/2023 11:36 AM

Urine routine analysis (Auto)

Test	Result	Units	Biological Ref. Range
Physical Examination			
Quantity	30	mL	
Colour	Pale Yellow		
Appearance	Clear		
Chemical Examination (By Reagent strip method)			
pH	6.0		
Specific Gravity	1.010		
Protein	Negative	gm/dL	0 - 5
Glucose	Negative	mg/dL	0 - 5
Ketones	Negative		0 - 5
Bilirubin	Negative		Negative
Urobilinogen	Negative		Negative (upto 1)
Blood	Negative		Negative
Leucocytes	Negative		Negative
Nitrite	Negative		Negative
Microscopic Examination (by Microscopy after Centrifugation at 2000 rpm for 10 min or on fully automated Sysmex Urine sedimentation analyzer UF4000)			
Red Blood Cells	0 - 1	/hpf	0 - 2
Leucocytes	0 - 1	/hpf	0 - 5
Epithelial Cells	0 - 1	/hpf	0 - 5
Casts	Nil	/lpf	Nil
Crystals	Nil	/hpf	Nil
Mucus	Absent	/hpf	Absent
Organism	Absent		

--- End of Report ---

Dr. Amee Soni
MD (Path)



BHAILAL AMIN
GENERAL HOSPITAL

📍 Bhailal Amin Marg, Gorwa, Vadodara, Gujarat 390003.
🌐 www.baghospital.com | ☎ 0265-677 6222, 255 6222 | Follow us : 📱 @

DEPARTMENT OF DIAGNOSTIC RADIOLOGY

ADVANCED DIGITAL SOLUTIONS

- Computer Radiography
- Ultra Sensitive Colour Doppler
- Ultra High Resolution Sonography
- Multi-Detector CT Scan
- Mammography
- Interventional Radiology
- Digital Subtraction Angiography
- Foetal Echocardiography
- Echocardiography

Patient No. : 23212072 Report Date : 21/08/2023
Request No. : 190076908 21/08/2023 8.52 AM
Patient Name : **Mr. RANDHIR KUMAR PANDEY**
Gender / Age : Male / 46 Years 11 Months 21 Days

X-Ray Chest AP

Both lung fields are clear.
Both costophrenic sinuses appear clear.
Heart size is normal.
Hilar shadows show no obvious abnormality.
Aorta is normal.

• ULTRA SONOGRAPHY CANNOT DETECT ALL ABNORMALITIES
 • NOT VALID FOR MEDICO-LEGAL PURPOSES
 • CLINICAL CORRELATION RECOMMENDED

Dr. Priyanka Patel, MD.
Consultant Radiologist





BHAILAL AMIN
GENERAL HOSPITAL

Bhalilal Amin Marg, Gorwa, Vadodara, Gujarat 390003.

www.baghospital.com | 0265-677 6222, 255 6222 | Follow us : @

DEPARTMENT OF DIAGNOSTIC RADIOLOGY

Eee)
ADVANCED DIGITAL SOLUTIONS

- Computer Radiography
- Ultra Sensitive Colour Doppler
- Ultra High Resolution Sonography
- Multi-Detector CT Scan
- Mammography
- Interventional Radiology
- Digital Subtraction Angiography
- Foetal Echocardiography
- Echocardiography

Patient No. : 23212072 Report Date : 21/08/2023
Request No. : 190076919 21/08/2023 8.52 AM
Patient Name : Mr. RANDHIR KUMAR PANDEY
Gender / Age : Male / 46 Years 11 Months 21 Days

USG : Screening for Abdomen (excluding Pelvis) Or Upper Abdomen

Liver is normal in size and shows increased echo pattern. No mass lesion identified. The hepatic veins are clear and patent.

Gall bladder shows no obvious abnormality. Common bile duct measures 3mm in diameter.

Pancreas shows no obvious abnormality. Tail obscured.

Spleen is normal in size and echo pattern.

Both kidneys are normal in shape and position. Normal echogenicity and cortico medullary differentiation is noted. No hydronephrosis or mass lesion seen.

No ascites.

COMMENT:

Fatty liver.

Kindly correlate clinically./LFTs

• ULTRA SONOGRAPHY CANNOT DETECT ALL ABNORMALITIES
• NOT VALID FOR MEDICO-LEGAL PURPOSES
• CLINICAL CORRELATION RECOMMENDED

Priyanka Patel

Dr. Priyanka Patel, MD.
Consultant Radiologist



H-2015-0287

MC-3504

E-2021-0037

SAFETY

Patient No. : 23212072 Report Date : 21/08/2023

Request No. : 190076933 21/08/2023 8.52 AM

Patient Name : Mr. RANDHIR KUMAR PANDEY

Gender / Age : Male / 46 Years 11 Months 21 Days

Echo Color Doppler

MITRAL VALVE : NORMAL
AORTIC VALVE : TRILEAFLET, NORMAL
TRICUSPID VALVE : NORMAL, TRACE TR, NO PAH, PASP BY TR JET= 28 MMHG
PULMONARY VALVE : NORMAL
LEFT ATRIUM : NORMAL
AORTA : NORMAL
LEFT VENTRICLE : NORMAL, NO REGIONAL WALL MOTION ABNORMALITY,
LVEF=60%
RIGHT ATRIUM : NORMAL
RIGHT VENTRICLE : NORMAL
I.V.S. : INTACT
I.A.S. : INTACT
PULMONARY ARTERY : NORMAL
PERICARDIUM : NORMAL

COLOUR/DOPPLER FLOW MAPPING : Grade I diastolic dysfunction,
Trace MR, TR, NO PAH

FINAL CONCLUSION:

1. ALL CARDIAC CHAMBERS ARE NORMAL IN DIMENSIONS
2. NO REGIONAL WALL MOTION ABNORMALITY AT REST
3. NORMAL LV SYSTOLIC FUNCTION, LVEF=60%
4. NORMAL VALVES
5. GRADE I DIASTOLIC DYSFUNCTION
6. TRACE MR, TR, NO PULMONARY HYPERTENSION , (IVC COLLAPSING)
7. NO PERICARDIAL EFFUSION, CLOT VEGETATION.

Dr.KILLOL KANERIA MD, DM

Consultant Cardiologist



Name: Mr. Randhir Kumar Pandey -
Patient ID: ECU/23212072

21.08.2023 09:30:52
Standard 12-Lead

Age: Male
Gender: Male
Height: Room
Weight: Medication
Ethnicity: Order ID
Pacemaker: Ord. prev
Unknown: Ord. prot.

HR 58 bpm
RR 1038 ms
P 107 ms
PR 187 ms
P axis 27°
QRS axis 29°
T axis 22°
QTcB 379 ms

Unconfirmed report

Indication:
Remark:

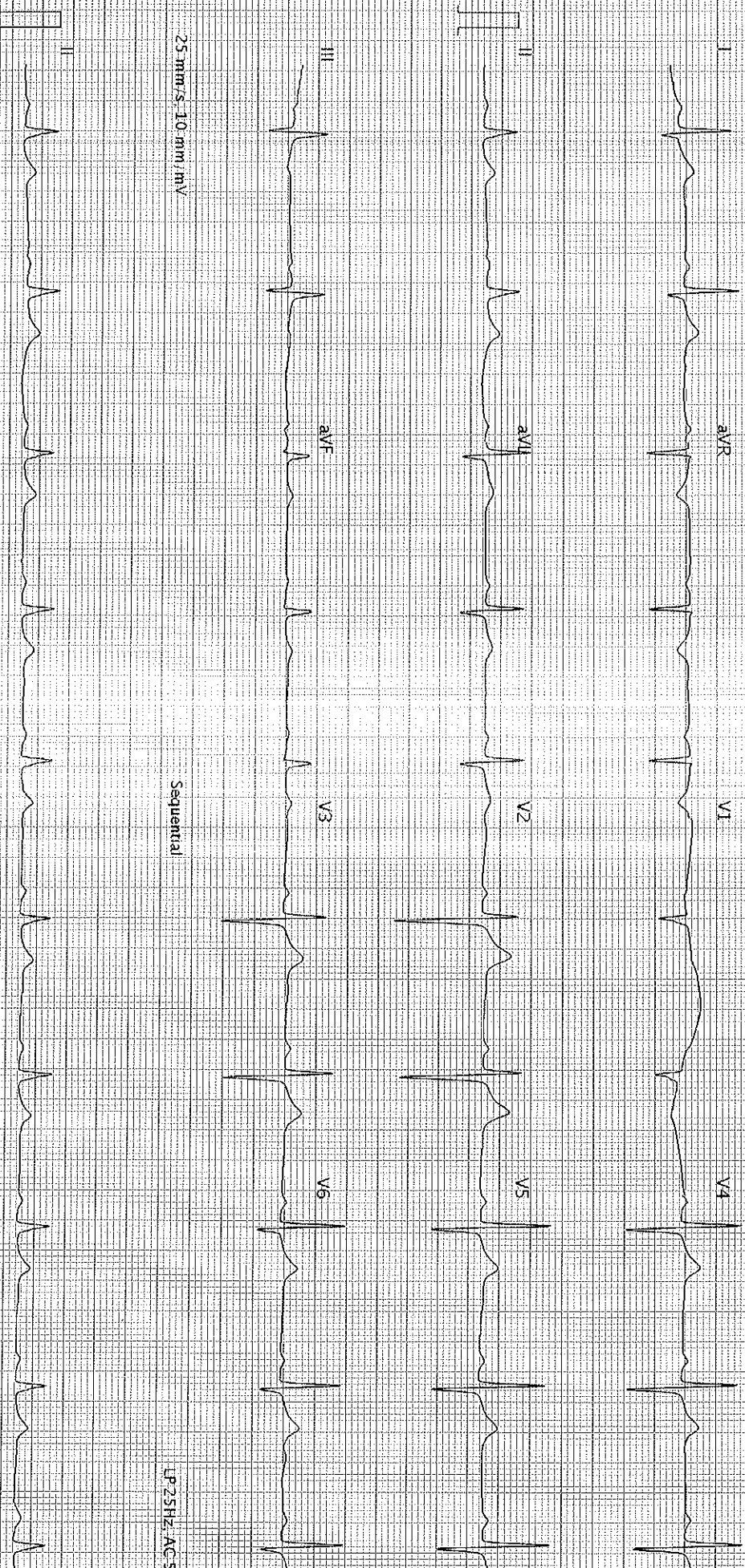

25 mm/s, 10 mm/mV

Sequential

LP25HZ, AC50HZ

25 mm/s, 10 mm/mV

LP25HZ, AC50HZ

AT 102 G2 1.2.0 (0080-011030)

Printed on 21.08.2023 09:31:04

SCHILLER

Part No.2.157048M

0123

03C