

Shalby MD Physician Clinic

OPR NO:

Patient Name:-

Jyoti Saini
31F
No clo

Date: 14/11/24

Age / Sex :-

Weight:- 55.9 kg

Chief Complaints:-

Height:- 151 cm

Nutritional assessment:-

- Obese
 Well nourished
 Mild-moderate nourished
 Severely mal-nourished

Drug / Food Allergy:-

Past History :-

NAI

Pulse:- 68/min

BP:- 100/60

SpO2:- 98%

Family History:-

Systemic Examination:-

AS } clinically NAI
CVS }
PA }
CNS }

Provisional Diagnosis:-

SHALBY HOSPITAL, SURAT

Near Navyug College, Rander Road, Adajan, Surat. Gujarat, India. | Ph.: 0261-7190000 | Email: info.surat@shalby.org

SHALBY LIMITED

Regd. Office: Opp. Karnavati Club, S. G. Road, Ahmedabad - 380 015, Gujarat, India.

Corp. Office: B-301 & 302, Mondeal Heights, Opp. Karnavati Club, S. G. Road, Ahmedabad - 380 015, Gujarat, India

Tel: 079 40203000 | Fax: 079 40203109 | info.sg@shalby.org | www.shalby.org

CIN: L85110GJ2004PLC044667

Investigation :-

Treatment and further advices:-
(Write in Capital Letters)

Rx

Normal health
check up
gud

Follow Up:

બધી દવાઓ ડોક્ટરને બતાવીને લેવી.

Date:- _____

Incase of emergency please report to Emergency Department of Hospital OR Call:- 0261-7190000 / 951266009/



DR. RUJUTA SHELAT
 Consultant Ophthalmologists
 Reg. No.:- G-48712

Name:-

Tyoti Saini

Date:-

14/09/24

Chief Complaints:-

Routine Eye check up



Pain Assessment:-

Past History:-

Family History:-

Allergy:- *No drugs Allergy*

Personal History:- Habits:- Alcohol:- Y/N Tobacco: Y/N Smoking: Y/N Regular Exercise: Y/N

General Examination:-

BP:- Pulse:- Temp:-

Systemic Examination:-

HT:- WT:-

Visual Acuity:-

*6/6
 6/6*

PH Vision:-

*6/6
 6/6*

NCT

*17
 16.8*

STK ± 0.00 6/6, 2/6

ON Examination

Ant. Segment

Both Eye

was

SHALBY HOSPITAL, SURAT

Near Navyug College, Rander Road, Adajan, Surat, Gujarat, India. | Ph.: 0261-7190000 | Email : info.surat@shalby.org

SHALBY LIMITED

Regd. Office: Opp. Karnavati Club, S. G. Road, Ahmedabad - 380 015, Gujarat, India.

Corp. Office: B-301 & 302, Mondeal Heights, Opp. Karnavati Club, S. G. Road, Ahmedabad - 380 015, Gujarat, India

Tel: 079 40203000 | Fax: 079 40203109 | info.sg@shalby.org | www.shalby.org

CIN: L85110GJ2004PLC044667

Cornea

Lens

Fundus

JWM

Rt. EYE

Anterior Chamber

Lt. EYE

Media:-

Disc:-

Blood Vessel:-

Background:-

Macula:-

Diagnosis:-

pt will come later

Investigation:-

Treatment:-

Nutritional Assessment:-

Preventive Care & Counselling:-

Follow Up ON:-

2 months/sos

Signature of the Consultant

Dr. Ryula Shelat



Pre - op

Post - op

Health Check-up

Date: 14/9/24

Patient Reg. No. : _____

Patient Name : Jyoti Saini Age / Sex : 31 / F

Address : Surat

Complaints :

Pain : _____

Bleeding gums : _____

Swelling : _____

Sensitivity : _____

Pus Discharge : _____

Medical History :

Hypertension : _____ DM _____ Acidity _____ Pregnancy : _____

Bleeding Disorders : _____ Asthma : _____ Allergy : _____

Past Surgical Intervention : _____

Any Medication :

On-Examination :

Abscess : _____ Food lodgement : _____

Periodontitis : _____ Gingivitis : _____

Missing Teeth : _____ Mobility : _____

Treatment Advised :

Scaling : Sitzings 1 2 3 Deep Perio Surgery : _____

Restoration : 61 Class V Fillings : _____

RCT : _____ Extraction : 8/8

Dentures : _____ Partial Denture : _____

Implants : _____ Crown & Bridge Present : _____

Crown / Bridge Replacement :

Advised Crown / Bridge :

Advised X - Ray / O.P.G. :

OPG	

Some Golden Rules :

1. Brush your teeth twice a day.
2. Floss your teeth daily.
3. Gargle forcefully after each meal.
4. Visit your dentist twice a year.
5. Any dental treatment should be performed in an well maintained.

hygienic setup using "autoclaved" instruments & "sterilized pouch" facility.

After knee replacement any treatment should be done under "Antibiotic Coverage"

Adv. Scaling

Restoration 6/

Extraction 8/8

Jadav J.

Dr. Darshini V. Shah
(Consultant Dental Surgeon)

Patient ID:	<i>SUR0000371379</i>	Patient Name:	<i>JYOTI SAINI</i>
Age:	<i>31 Years</i>	Sex:	<i>F</i>
Accession Number:	<i>9256 MHC</i>	Modality:	<i>DX</i>
Referring Physician:	<i>DR. SHALBY</i>	Study:	<i>CHEST PA</i>
Study Date:	<i>14-Sep-2024</i>		

CHEST X-RAY (PA)

Both lung fields appear normal.

No evidence of consolidation or cavitation is seen.

Both costo-phrenic angles appear clear.

Cardiac size is within normal limits.

Both domes of diaphragm appear normal.

Bony thoracic cage and soft tissue shadow appear normal.

IMPRESSION:

- **No significant abnormality seen.**

Thanks for referral.

DR. ASHUTOSH GANDHI

DMRD (Radiodiagnosis)

G-14916

SHALBY HOSPITAL, SURAT

Near Navyug College, Rander Road, Adajan, Surat, Gujarat, India. | Ph : 0261-7190000 | Email : info.surat@shalby.org

SHALBY LIMITED

Regd. Office: Opp. Karnavati Club, S. G. Road, Ahmedabad - 380 015, Gujarat, India.

Corp. Office: B-301 & 302, Mondeal Heights, Opp. Karnavati Club, S. G. Road, Ahmedabad - 380 015, Gujarat, India

Tel: 079 40203000 | Fax: 079 40203109 | info.sg@shalby.org | www.shalby.org

CIN: L85110GJ2004PLC044667

DR. HIMANI THAKER (VYAS)

M.S (Gynec)
Consultant Obstetrician & Gynecologist
Laparoscopic Surgeon
Infertility Specialist
Email-ID:- thaker.himani@gmail.com
Register No. G-31062

Shalby Women's Health Clinic

Name:- Jyoti
Chief Complaints:-

Date: 14/9/24
Weight:-
Height:-
OPR NO:-

- Nutritional Assessment:-
- Obese
 - Well Nourished
 - Mild-Moderate Nourished
 - Severely Mal-Nourished

LMP:-

Clb - Irregular
menses

M/H:- Irregular

O/H:-

O/H - P, A, L, I

P/H:-
F/H

1st FTND / ♀ / 15 months / L,

Examination:-

2nd speculum examination for O/E in 26/6

Provisional Diagnosis:-

P/A - soft

P/S - Op healthy
Small erosion (+)

PAP taken

SHALBY HOSPITAL, SURAT

Near Navyug College, Rander Road, Adajan, Surat. Gujarat, India. | Ph.: 0261-7190000 | Email : info.surat@shalby.org

SHALBY LIMITED

Regd. Office: Opp. Karnavati Club, S. G. Road, Ahmedabad - 380 015, Gujarat, India.
Corp. Office: B-301 & 302, Mondeal Heights, Opp. Karnavati Club, S. G. Road, Ahmedabad - 380 015, Gujarat, India
Tel: 079 40203000 | Fax: 079 40203109 | info.sg@shalby.org | www.shalby.org
CIN: L85110GJ2004PLC044667

Treatment & Further Advices:-
(Write in Capital Letters)

Investigaion Advised:-

Adv

diet + exercise
↓ ↓
↓ ↓ sugars & sweets
↓ ↓
↓ ↓
↓ ↓

8

Follow Up:

Date: _____

Incase of emergency Please report to Emergency Department of Hospital OR Call:- 0261-7190000 / 9512660096

Numeric Rating Scale

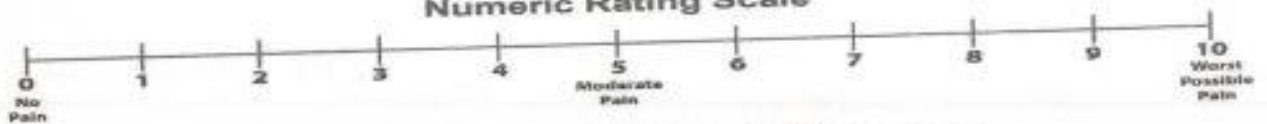

Wong-Baker FACES® Pain Rating Scale

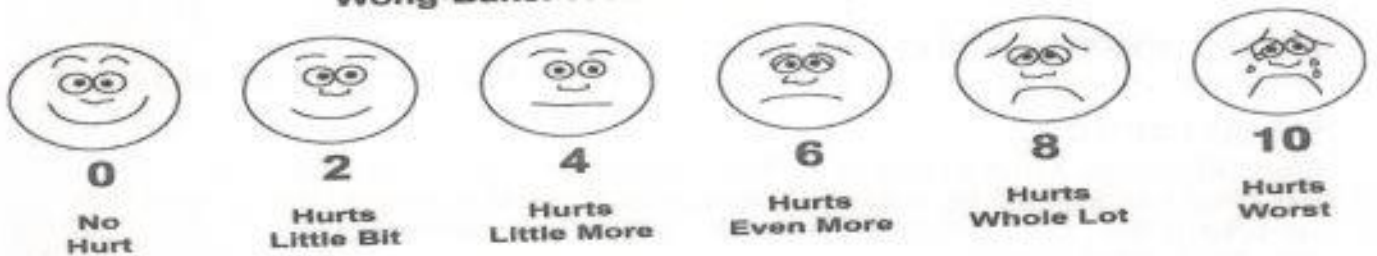

Patient's Name: Jyoti Saini

UHID:371379

Age: 31 yrs / Female

Date: 14/ 09 / 2024

ECHOCARDIOGRAPHY REPORT**Valves:-**

Mitral valve :Normal, No MR

Aortic valve :Normal, No AR

Tricuspid valve :Normal, No TR

Pulmonary valve:Normal, No PR

Chambers:-

Left Atrium:Normal

Right Atrium:Normal

Right Ventricle:Normal size cavity,Good RV systolic function With TAPSE:20

Left Ventricle: Normal size cardiac chambers, No Regional wall Motion abnormality.

Normal LV systolic function
with Ejection Fraction 60 %.

Normal Diastolic Flow Pattern.

Septae:-

IVS: Intact. No residual VSD.

IAS :Intact.

Pericardium:Normal.

IVC:13 mm with more than 50% collapsibility.

OTHER FINDINGS :- Bilateral lung angle clear**CONCLUSION:-**

- Normal LV Systolic function
- No RWMA
- EF 60 %

**DR.SUSHIL YADAV**
Consultant Clinical cardiologist**Note : Normal echo study does not rule out underlying Coronary artery disease****SHALBY HOSPITAL, SURAT**

Near Navyug College, Rander Road, Adajan, Surat, Gujarat, India. | Ph.: 0261-7190000 | Email : info.surat@shalby.org

SHALBY LIMITED

Regd. Office: Opp. Karnavati Club, S. G. Road, Ahmedabad - 380 015, Gujarat, India.

Corp. Office: B-301 & 302, Mondeal Heights, Opp. Karnavati Club, S. G. Road, Ahmedabad - 380 015, Gujarat, India

Tel: 079 40203000 | Fax: 079 40203109 | info.sg@shalby.org | www.shalby.org

CIN: L85110GJ2004PLC044667

Patient Name: JYOTI SAINI		UHID: SUR0000371379	
Age / Sex: 31 Yrs. / Female		Study:	USG Abdomen + Pelvis
Referred By:	Dr. at shalby hospital	Date: 14.09.2024	

ULTRASOUND OF ABDOMEN AND PELVIS (TAS)

Liver is normal in size and appearance. It shows normal parenchymal reflectivity. No focal lesion seen. The Hepatic veins appear normal. No evidence of dilated I.H.B.R. **Portal vein** appears normal.

Gall bladder is well distended and appears normal. No evidence of calculi seen. Wall appears normal. No pericholecystic fluid seen. **CBD** appears normal.

Pancreas appears normal in size and echotexture.

Spleen appears normal in size and appearance. No focal lesion seen.

Right kidney it shows normal echotexture and corticomedullary differentiation. There is no evidence of scarring, hydronephrosis or calculi.

Left kidney it shows normal echotexture and corticomedullary differentiation. There is no evidence of scarring, hydronephrosis or calculi.

Urinary bladder well distended and appears normal. No evidence of any intraluminal mass or calculi.

Uterus appears normal in size and measures 54 x 38 x 48 mm. The uterine myometrial echotexture is homogenous. No focal lesion is seen. There is no evidence of any ovarian or adnexal mass lesion.

No ascites is seen. No abnormal bowel wall thickening and dilatation seen.

IMPRESSION:

- No significant abnormality detected.

Thanks for referrals.

DR. ASHUTOSH GANDHI
DMRD (Radiodiagnosis)
G-14916

SHALBY HOSPITAL, SURAT

Near Navyug College, Rander Road, Adajan, Surat. Gujarat, India. | Ph.: 0261-7190000 | Email : info.surat@shalby.org

SHALBY LIMITED

Regd. Office: Opp. Karnavati Club, S. G. Road, Ahmedabad - 380 015, Gujarat, India.

Corp. Office: B-301 & 302, Mondeal Heights, Opp. Karnavati Club, S. G. Road, Ahmedabad - 380 015, Gujarat, India

Tel: 079 40203000 | Fax: 079 40203109 | info.sg@shalby.org | www.shalby.org

CIN: L85110GJ2004PLC044667



ID: years

Names: ()

Sex: M Birth date: / mm/yy

cm kg

Medication:

Symptoms:

History:

vent. rate

1100 Sinus rhy
2420 RSR (QR) in lead V1/V2, consistent with right ventricular
conduction delay
9130 ** borderline ECG **

Jyotiben

Saini

61 bpm
120 ms
84 ms
382/386 ms
18/26/44
1.16/0.86 mV
2.02 mV

Unconfirmed Report
Reviewed by:

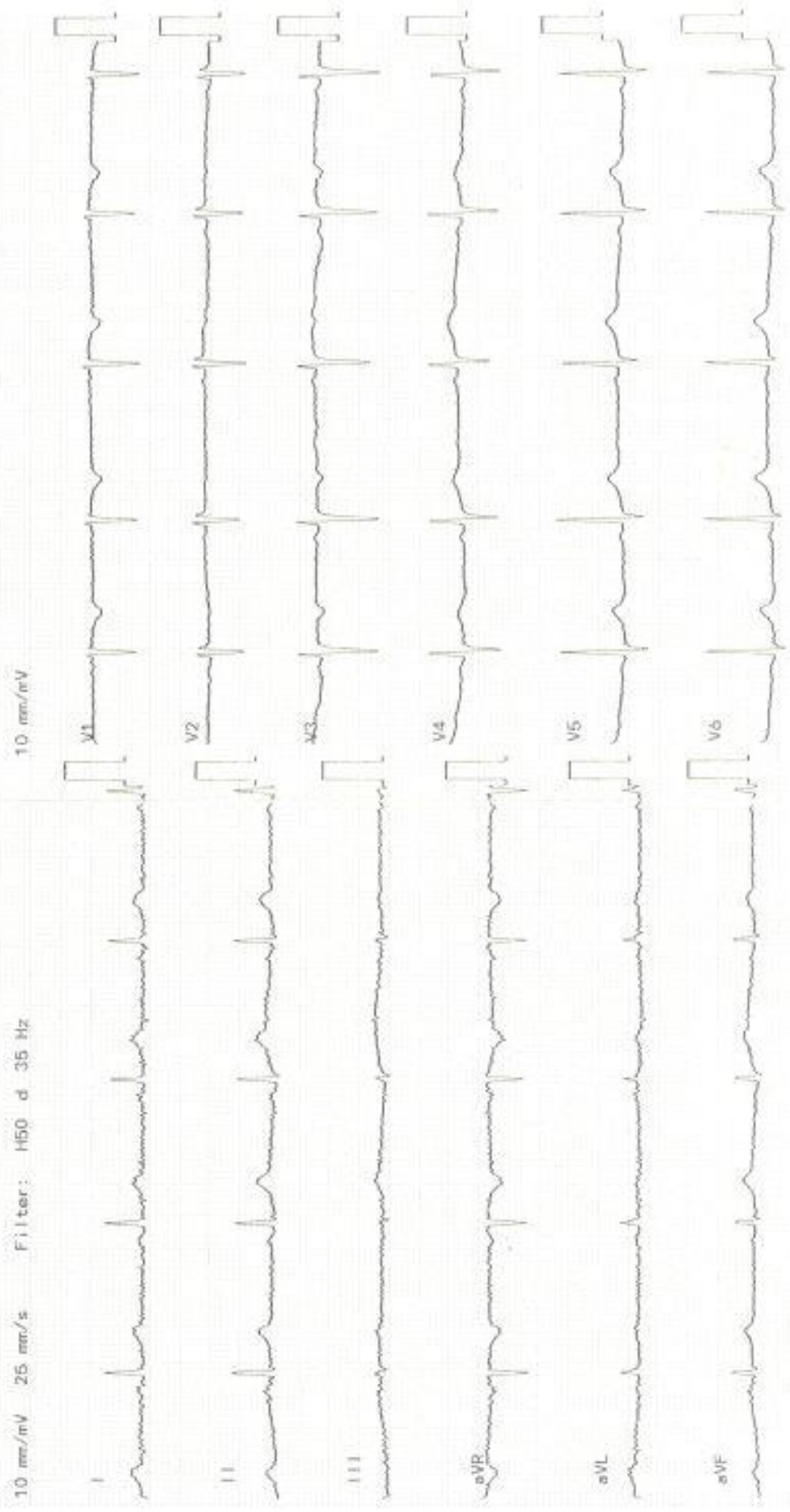



Certificate No.: 9C-5204

Shalby Hospital (A Unit of Shalby Limited) Near Navyug College, Rander Road, Adajan, Surat, Gujarat, India.
Tel.: 0261 7190000 | Ext.: 851 | Mo.: 9512036046 | Email: pathology.surat@shalby.in | Web: www.shalby.org

PID : SUR0000371379 OP-001

REPORT STATUS : Interim



Patient Name : Mrs. Jyoti Saini / Registered On : 14-Sep-2024 09:32 AM
 Lab ID : 409901118 Collected On : 14-Sep-2024 09:40 AM
 Gender/Age : Female / 31 Years DOB : 17-Feb-1993 Received On : 14-Sep-2024 09:49 AM
 Ref. By : Health Check Up Shalby Sample Type : EDTA Whole Blood

Parameter	Result	Unit	Biological Ref. Interval
BLOOD COUNT AND INDICIES			
HAEMOGLOBIN <small>Colorimetric Non Cyanide</small>	11.8	g/dL	12.0 - 15.0
RBC COUNT <small>Electrical Impedance</small>	4.37	mill/cmm	3.8 - 4.8
HCT <small>Calculated</small>	36.4	%	36 - 46
MCV <small>Calculated based on the RBC histogram</small>	83.2	fL	83 - 101
MCH <small>Calculated</small>	27.0	pg	27 - 32
MCHC <small>Calculated</small>	32.5	g/dL	31.5 - 34.5
RDW <small>Calculated</small>	13.1	%	11.6 - 14.0

TOTAL LEUCOCYTE COUNTTotal WBC Count Electrical Impedance 7040 cells/cmm 4000 - 10000**DIFFERENTIAL LEUCOCYTE COUNT (Manual by Microscopy)**

NEUTROPHILS <small>Flow Cytometry</small>	49	%	40 - 80
LYMPHOCYTES <small>Flow Cytometry</small>	45	%	20 - 40
EOSINOPHILS <small>Flow Cytometry</small>	3	%	1 - 6
MONOCYTES <small>Flow Cytometry</small>	3	%	2 - 10
BASOPHIL <small>Flow Cytometry</small>	0	%	0 - 2

PLATELET INDICES

PLATELET COUNT Electrical Impedance 354000 /cmm 150000 - 410000
 MPV Calculated based on PLT Histogram 7.9 fL 7.5 - 12.0

PERIPHERAL SMEAR EXAMINATION

RBCs Normochromic and Normocytic.
 WBCs Total and differential leucocyte counts are within normal limit
 PLATELETS Adequate in number and normal in morphology.
 MALARIAL PARASITE Malarial parasites are not seen on smear examination.

EDTA Whole Blood - Tests done on Automated Five Part Cell Counter. (WBC, RBC, MCV & Platelet count by classical impedance method, Hb by cyanide-free colorimetric method, WBC differential by Chemical dye, Flowcytometry, Semi-conductive Laser scatter Method, independent Basophil channel & other parameters calculated). All Haemograms are reviewed & confirmed microscopically.

Reference Interval: Dacie and Lewis practical haematology 11th edition.

This is an Electronically Authenticated Report.

Generated On : 14-Sep-2024 01:29 PM

Approved On : 14-Sep-2024 10:42 AM

Dr Pankaj Agrawal

M.B., D.C.P.
Consulting Pathologist



Certificate No.: BC-008

 Shalby Hospital (A Unit of Shalby Limited) Near Navyug College, Rander Road, Adajan, Surat, Gujarat, India.
 Tel.: 0261 7190000 | Ext.: 851 | Mo.: 9512036046 | Email: pathology.surat@shalby.in | Web: www.shalby.org

PID : SUR0000371379 OP-001

REPORT STATUS : Interim



Patient Name : Mrs. Jyoti Saini	/	Registered On : 14-Sep-2024 09:32 AM
Lab ID : 409901118		Collected On : 14-Sep-2024 09:40 AM
Gender/Age : Female / 31 Years	DOB : 17-Feb-1993	Received On : 14-Sep-2024 09:49 AM
Ref. By : Health Check Up Shalby		Sample Type : EDTA Whole Blood

Parameter	Result	Unit	Biological Ref. Interval
-----------	--------	------	--------------------------

BLOOD GROUP

(Tube agglutination: Forward & reverse)

ABO Type	"O"
RH Type	POSITIVE

This is an Electronically Authenticated Report.

Generated On : 14-Sep-2024 01:29 PM

Approved On : 14-Sep-2024 12:48 PM

Dr Pankaj Agrawal
 M.B., D.C.P.
 Consulting Pathologist

 Shalby Hospital (A Unit of Shalby Limited) Near Navyug College, Rander Road, Adajan, Surat, Gujarat, India.
 Tel.: 0261 7190000 | Ext.: 851 | Mo.: 9512036046 | Email: pathology.surat@shalby.in | Web: www.shalby.org

PID : SUR0000371379 OP-001

REPORT STATUS : Interim



Patient Name : Mrs. Jyoti Saini	/	Registered On : 14-Sep-2024 09:32 AM
Lab ID : 409901118		Collected On : 14-Sep-2024 09:40 AM
Gender/Age : Female / 31 Years	DOB : 17-Feb-1993	Received On : 14-Sep-2024 09:49 AM
Ref. By : Health Check Up Shalby		Sample Type : EDTA Whole Blood

Parameter	Result	Unit	Biological Ref. Interval
ESR 1st hour <i>Modified Westergren Method</i>	14	mm in 1 hour	0 - 20
HBA1C HbA1c - Glycated Haemoglobin <i>Boronate Affinity Assay</i>	5.3	%	Non-diabetic: <= 5.6 Pre-diabetic: 5.7-6.4 Diabetic: >= 6.5 Therapeutic goals for glycemic control Age > 19 years Goal of therapy: < 7.0 Action suggested: > 8.0 Age < 19 years Goal of therapy: <7.5
Estimated Average Glucose (eAG) (mg/dL) <i>Calculated</i>	105	mg/dL	

This is an Electronically Authenticated Report.

Generated On : 14-Sep-2024 01:29 PM

Approved On : 14-Sep-2024 12:48 PM

Dr Pankaj AgrawalM.B., D.C.P
Consulting Pathologist



Certificate No.: NC-600

 Shalby Hospital (A Unit of Shalby Limited) Near Navyug College, Rander Road, Adajan, Surat, Gujarat, India.
 Tel.: 0261 7190000 | Ext.: 851 | Mo.: 9512036046 | Email: pathology.surat@shalby.in | Web: www.shalby.org

PID : SUR0000371379 OP-001

REPORT STATUS : Interim



Patient Name : Mrs. Jyoti Saini	/	Registered On : 14-Sep-2024 09:32 AM
Lab ID : 409901118		Collected On : 14-Sep-2024 09:40 AM
Gender/Age : Female / 31 Years	DOB : 17-Feb-1993	Received On : 14-Sep-2024 09:52 AM
Ref. By : Health Check Up Shalby		Sample Type : Fluoride F, Urine (PP), Fluoride PP, Urine (F)

Parameter	Result	Unit	Biological Ref. Interval
-----------	--------	------	--------------------------

PLASMA GLUCOSE LEVEL

FASTING PLASMA GLUCOSE

Plasma Glucose (F)	84	mg/dL	74 - 106
--------------------	----	-------	----------

GOD/POD (Glucose Oxidase/Peroxidase), Colorimetric

Urine Sugar (F)	ABSENT	mg/dL	Absent
-----------------	--------	-------	--------

Glucose-oxidase/peroxidase reaction

POST PRANDIAL PLASMA GLUCOSE

Plasma Glucose (PP)	85	mg/dL	Normal: 100-140 Impaired: 140-199 Diabetic :=>200
---------------------	----	-------	---

GOD/POD (Glucose Oxidase/Peroxidase), Colorimetric

Urine Sugar (PP)	ABSENT	mg/dL	Absent
------------------	--------	-------	--------

Glucose-oxidase/peroxidase reaction

This is an Electronically Authenticated Report.

Generated On : 14-Sep-2024 01:29 PM

Approved On : 14-Sep-2024 12:48 PM

Dr Pankaj Agrawal

M.B., D.C.P
Consulting Pathologist

 Shalby Hospital (A Unit of Shalby Limited) Near Navyug College, Rander Road, Adajan, Surat, Gujarat, India.
 Tel.: 0261 7190000 | Ext.: 851 | Mo.: 9512036046 | Email: pathology.surat@shalby.in | Web: www.shalby.org

PID : SUR0000371379 OP-001

REPORT STATUS : Interim



Patient Name : Mrs. Jyoti Saini	/	Registered On : 14-Sep-2024 09:32 AM
Lab ID : 409901118		Collected On : 14-Sep-2024 09:40 AM
Gender/Age : Female / 31 Years	DOB : 17-Feb-1993	Received On : 14-Sep-2024 09:49 AM
Ref. By : Health Check Up Shalby		Sample Type : Serum

Parameter	Result	Unit	Biological Ref. Interval
-----------	--------	------	--------------------------

LIPID PROFILE

LIPID PROFILE

Cholesterol <i>Cholesterol Esterase, Oxidase, Peroxidase</i>	188	mg/dL	Desirable: <200 Borderline High: 200 - 239 High >=240
SERUM TRIGLYCERIDE <i>Lipase/GK/GPO/POD</i>	75	mg/dL	Normal : <150 Borderline High : 150-199 High : 200-499 Very High : > 500
HDL CHOLESTEROL DIRECT <i>Phosphotungstic Acid/Mgcl2 - Enzymatic</i>	54	mg/dL	Major risk factor for heart disease : < 40 Negative risk factor for heart disease : >= 60
Non HDL Cholesterol <i>Calculated</i>	134	mg/dL	Optimal : <130 Desirable : 130-159 Borderline high : 159-189 High : 189-220 Very High : >=220
LDL Cholesterol <i>Calculated</i>	119	mg/dL	Optimal: <100 Near to above Optimal: 100 - 129 Borderline High: 130 - 159 High: 160 - 189 Very High: > 190
VLDL <i>Calculated</i>	15	mg/dL	6 - 38
LDL/dHDL <i>Calculated</i>	2.2		2.5 - 3.5
Chol/dHDL <i>Calculated</i>	3.5	Ratio	3.5 - 5.0

Note: Reference interval as per National Cholesterol Education Programme (NCEP) Adult Treatment Panel III Report. VLDL, CHOL/dHDL RATIO, LDL/dHDL RATIO, LDL Cholesterol, Non HDL Cholesterol are calculated parameters. Estimation of LDL by direct method is recommended when TG>400 mg/dL.

This is an Electronically Authenticated Report.

Generated On : 14-Sep-2024 01:29 PM

Approved On : 14-Sep-2024 12:48 PM

Dr Pankaj Agrawal
Dr Pankaj Agrawal
 M.B., D.C.P
 Consulting Pathologist

 Shalby Hospital (A Unit of Shalby Limited) Near Navyug College, Rander Road, Adajan, Surat, Gujarat, India,
 Tel.: 0261 7190000 | Ext.: 851 | Mo.: 9512036046 | Email: pathology.surat@shalby.in | Web: www.shalby.org

PID : SUR0000371379 OP-001

REPORT STATUS : Interim



Patient Name : Mrs. Jyoti Saini	/	Registered On : 14-Sep-2024 09:32 AM
Lab ID : 409901118		Collected On : 14-Sep-2024 09:40 AM
Gender/Age : Female / 31 Years	DOB : 17-Feb-1993	Received On : 14-Sep-2024 09:49 AM
Ref. By : Health Check Up Shalby		Sample Type : Serum

Parameter	Result	Unit	Biological Ref. Interval
THYROID PROFILE (TFT)			
Total T3 <small>Chemiluminescence immunoassay (CLIA)</small>	115	ng/dL	87 - 178
Total T4 <small>Chemiluminescence immunoassay (CLIA)</small>	7.52	µg/dL	99% Reference Interval (µg/dL) 4.82 - 15.65
TSH <small>Chemiluminescence immunoassay (CLIA)</small>	2.196	µIU/mL	Non Pregnant Females: 0.38-5.33 µIU/mL Pregnant Females (1st trimester): 0.05-3.70 µIU/mL Pregnant Females (2nd trimester): 0.31-4.35 µIU/mL Pregnant Females (3rd trimester): 0.41-5.18 µIU/mL

TSH levels are subject to circadian variation, reaching peak levels between 2 - 4.a.m. and at a minimum between 6-10 pm. The variation is of the order of 50% .hence

time of the day has influence on the measured serum TSH concentrations.

TSH levels During Pregnancy :

First Trimester :0.1 to 2.5 µIU/mL Second Trimester : 0.2 to 3.0 µIU/mL Third trimester : 0.3 to 3.0 µIU/mL

This is an Electronically Authenticated Report.

Generated On : 14-Sep-2024 01:29 PM

Approved On : 14-Sep-2024 01:29 PM

Dr Pankaj AgrawalM.B., D.C.P
Consulting Pathologist

Shalby Hospital (A Unit of Shalby Limited) Near Navyug College, Rander Road, Adajan, Surat, Gujarat, India.
Tel.: 0261 7190000 | Ext.: 851 | Mo.: 9512036046 | Email: pathology.surat@shalby.in | Web: www.shalby.org

PID : SUR0000371379 OP-001

REPORT STATUS : Interim



Patient Name : Mrs. Jyoti Saini

Registered On : 14-Sep-2024 09:32 AM

Lab ID : 409901118

Collected On : 14-Sep-2024 09:40 AM

Gender/Age : Female / 31 Years

DOB : 17-Feb-1993

Received On : 14-Sep-2024 09:49 AM

Ref. By : Health Check Up Shalby

Sample Type : Serum

Parameter	Result	Unit	Biological Ref. Interval
-----------	--------	------	--------------------------

BIOCHEMISTRY**RENAL FUNCTION TEST****NABL Accredited Parameters****Urea Nitrogen (BUN)**

9

mg/dL

7 - 17

*Urease, colorimetric***UREA**

19

mg/dL

15 - 36

*Calculated***Creatinine**

0.47

mg/dL

0.52 - 1.04

*Enzymatic - Creatinine amidohydrolase***S. URIC ACID**

5.3

mg/dL

2.5 - 6.2

*Uricase/Peroxidase, Colorimetric***Calcium**

9.1

mg/dL

8.4 - 10.2

*Arsenazo III dye***Sodium**

142

mmol/L

137 - 145

*Direct Ion Selective Electrode***S. POTASSIUM**

4.4

mmol/L

3.5 - 5.1

*Direct Ion Selective Electrode***Chloride**

106

mmol/L

98 - 107

Phosphorus (Not in NABL Scope)

3.9

mg/dL

2.5 - 4.5

Phosphomolybdate reduction (PMA Phenol)

This is an Electronically Authenticated Report.

Generated On : 14-Sep-2024 01:29 PM

Approved On : 14-Sep-2024 12:48 PM

Dr Pankaj AgrawalM.B., D.C.P
Consulting Pathologist

 Shalby Hospital (A Unit of Shalby Limited) Near Navyug College, Rander Road, Adajan, Surat, Gujarat, India.
 Tel.: 0261 7190000 | Ext.: 851 | Mo.: 9512036046 | Email: pathology.surat@shalby.in | Web: www.shalby.org

PID : SUR0000371379 OP-001

REPORT STATUS : Interim



Patient Name : Mrs. Jyoti Saini	/	Registered On : 14-Sep-2024 09:32 AM
Lab ID : 409901118		Collected On : 14-Sep-2024 09:40 AM
Gender/Age : Female / 31 Years	DOB : 17-Feb-1993	Received On : 14-Sep-2024 09:49 AM
Ref. By : Health Check Up Shalby		Sample Type : Serum

Parameter	Result	Unit	Biological Ref. Interval
-----------	--------	------	--------------------------

Liver Function Test**Liver Function Test**

SGPT (ALTV) <i>Multi Point Rate with P-5-P</i>	47	U/L	9 - 52
SGOT (AST) <i>Multi Point Rate with P-5-P</i>	38	U/L	14 - 36
Alkaline Phosphatase <i>PNPP, AMP Buffer</i>	115	U/L	20-50 yrs.: 42 - 98 4-19 yr : 54 - 369 >=51 yr : 56 - 119
GGT <i>L-gamma-glutamyl-L-nitroanilide/glycylglycine Kinetic</i>	31	U/L	12 - 43
S. PROTEIN <i>Buret (Alkaline cupric sulfate), End Point</i>	7.5	g/dL	6.3 - 8.2
Albumin <i>Bromocresol Green (BCG), Colorimetric</i>	4.3	g/dL	3.5 - 5.0
S. GLOBULIN <i>Calculated</i>	3.2	g/dL	2.3 - 3.6
A/G Ratio <i>Calculated</i>	1.3	Ratio	1.0 - 2.3
Bilirubin Total <i>Azobilirubin/Dipyrylline/Diazonium Salt</i>	0.7	mg/dL	0-1 day (premature) 1.0 - 8.0 0-1 day (full term) : 2.0 - 6.0 1-2 day (premature) : 6.0 - 12.0 1-2 day (full term) : 6.0 - 10.0 3-5 day (premature) : 10.0 - 14.0 3-5 day (full term) : 4.0 - 8.0
Bilirubin Unconjugated <i>End-point Colorimetric (Dual wavelength spectrophotometric)</i>	0.7	mg/dL	Adult : 0.2 - 1.3 Unconjugated bilirubin Adults: 0.0-1.1 Neonates: 0.6-10.5
Bilirubin Direct <i>Calculated</i>	0.0	mg/dL	Conjugated bilirubin and Delta bilirubin (Bilirubin covalently bound to albumin) 0.0-0.4

This is an Electronically Authenticated Report.

Generated On : 14-Sep-2024 01:29 PM

Approved On : 14-Sep-2024 12:48 PM

Dr Pankaj AgrawalM.B., D.C.P.
Consulting Pathologist

Shalby Hospital (A Unit of Shalby Limited) Near Navyug College, Rander Road, Adajan, Surat, Gujarat, India.
Tel.: 0261 7190000 | Ext.: 851 | Mo.: 9512036046 | Email: pathology.surat@shalby.in | Web: www.shalby.org

PID : SUR0000371379 OP-001

REPORT STATUS : Interim



Patient Name : Mrs. Jyoti Saini

/

Registered On : 14-Sep-2024 09:32 AM

Lab ID : 409901118

Collected On : 14-Sep-2024 09:40 AM

Gender/Age : Female / 31 Years

DOB : 17-Feb-1993

Received On : 14-Sep-2024 09:50 AM

Ref. By : Health Check Up Shalby

Sample Type : Urine

URINE EXAMINATION

Parameter	Result	Unit	Biological Ref. Interval
Physical Examination			
Colour	Pale Yellow		Pale yellow
Transparency	Clear		Clear
Chemical Examination			
Glucose	Glucose-oxidase/peroxidase reaction	Negative	Negative
Bilirubin	Azo coupling Reaction with diazonium	Negative	Negative
Ketone	Sodium Nitroprusside reaction	Negative	Negative
Specific Gravity	Refractometric Method - Bromthymol blue	1.020	S.G. value 1.001 - 1.035
Blood	Peroxidase like activity of hemoglobin	Trace (+/-)	Negative
pH	Double Indicator principle	5.5	PH value 4.6 - 8.0
Protein	Protein Error of Indicator Principle	Negative	Negative
Urobilinogen	Modified Ehrlich reaction	0.2	EU/dL Upto 1.0 mg/dL (EU/dL)
Nitrite	Diazotization reaction of nitrite with an aromatic amine	Negative	Negative
Leucocyte	Leucocyte Esterase Test	Negative	Negative
Microscopic Examination			
Pus cells	4-5/hpf	/hpf	0-5/hpf
Red blood cells	2-3/hpf	/hpf	NIL/hpf
Epithelial cells	6-8/hpf	/hpf	NA
Crystals	Nil		Nil
Cast	Nil		Nil
Bacteria	Nil		Nil
Amorphous	Nil		Nil
Yeast	Nil		Nil
Others	Nil		Nil

----- End of Report -----

This is an Electronically Authenticated Report.

Generated On : 14-Sep-2024 01:29 PM

Approved On : 14-Sep-2024 12:48 PM

Dr Pankaj Agrawal

M.B., D.C.P.
Consulting Pathologist