

### OP CASE SHEET

MRNO : FGUN.0000017692  
 Patient Name : Mr. GOPU MAHESH  
 Sex / Age : Male / 32 Y  
 Address :

Date : 01-04-2023  
 Department : General  
 Consultant :  
 Mobile No : +918185094262

Pulse : 81bbr	B.P : 120/80mmHg	Resp : 20bbr	Temp : 98.6F
Weight : 83kgs	Height : 165cm	BMI : 30.5	Waist Circum : 97cm

Chief Complaints : came for General checkup.

Past History : No significant Past history.

General and Systemic Examination : NAD

Diagnosis and Final Impression : -

O/E's -  
 RS: B/L air entry @ & equal  
 CVS: S<sub>1</sub>, S<sub>2</sub> heard  
 No murmurs.

Treatment, Recommendation and Investigations : -

Adv. -  
 Regular Exercise  
 Plenty of Oral fluids

Follow Up :

Dr. A. Yamuna Gayathri  
 1/4/23

Dr. A. Yamuna Gayathri

Doctor Signature With Date :

General Physic

Post Graduat

Dr. A. Yamuna Gayathri

**OP CASE SHEET**

FGUN NO. : FGUN.00000176 92

Date : 01-04-2023

Patient Name : MR.GOPU MAHESH

Department : DENTAL

Age / Sex : 32Y/F

Mobile No:8185094262

Pulse:	B.P:	Resp:	Temp:
Weight:	Height:	BMI:	SpO <sub>2</sub> :

**Chief Complaints:**

Pt. Came for General checkup.

**Past History:**

underwent for wyes back.

**General and Systemic Examination:**

**Diagnosis and Final Impression:**

— Dental Jones's Stage-IV  
 Missing  $\frac{6}{6}$ ; Labial Drifting  $\frac{1}{1}$ .

**Treatment, Recommendation and Investigations:**

1) Adv. Replacement of tooth  $\frac{6}{6}$ .

**Follow up :**

2) Adv. Restorati  $\frac{6}{6}$ .

3) Adv. Repetitive treatment for Parovitis 21/22.

**Doctor Signature with Date:**

Dr. [Signature] 14/43.



**Results**
**Run Date** 04/01/2023 11:28:18 AM

**Operator** APOLLOGNT

**Last Name**
**Sample ID** AUTO\_SID0004

**First Name** G.MAHESH

**Rack/Pos**
**Gender** Male

**Age** 32 Y

**Department**
**Patient ID** 104004

**Physician** SELF

**Birth Date**
**Type** Man

**Sample comments**

			Range
<b>RBC</b>	5.59	10 <sup>6</sup> /μL	4.20 - 6.00
<b>HGB</b>	15.2	g/dL	13.0 - 17.0
<b>HCT</b>	45.9	%	39.0 - 52.0
<b>MCV</b>	82.2	μm <sup>3</sup>	76.0 - 100.0
<b>MCH</b>	27.3	pg	26.0 - 34.0
<b>MCHC</b>	33.2	g/dL	32.0 - 35.0
<b>RDW-CV</b>	13.3	%	11.0 - 16.0
<b>RDW-SD</b>	47.9	μm <sup>3</sup>	37.0 - 49.0

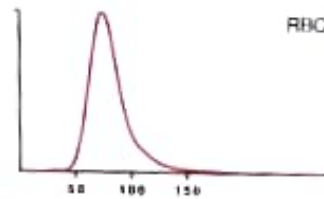

			Range
<b>PLT</b>	263	10 <sup>3</sup> /μL	150 - 400
<b>PCT</b>	0.26	%	0.15 - 0.40
<b>MPV</b>	9.7	μm <sup>3</sup>	8.0 - 11.0
<b>PDW</b>	15.3	μm <sup>3</sup>	11.0 - 22.0
<b>P-LCC</b>	73	10 <sup>3</sup> /μL	44 - 140
<b>P-LCR</b>	27.8	%	18.0 - 50.0

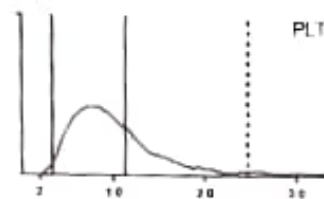

			Range		Range
<b>WBC</b>	9.43	10 <sup>3</sup> /μL	3.50 - 10.00		
	<b>#</b>		<b>Range</b>	<b>%</b>	<b>Range</b>
<b>NEU</b>	4.93		1.60 - 7.00	52.3	40.0 - 73.0
<b>LYM</b>	3.47	h	1.00 - 3.00	36.8	15.0 - 45.0
<b>MON</b>	0.34		0.20 - 0.80	3.6	4.0 - 12.0
<b>EOS</b>	0.60	h	0.00 - 0.50	6.3	0.5 - 7.0
<b>BAS</b>	0.07		0.00 - 0.15	0.8	0.0 - 2.0
<b>LIC</b>	0.02		0.00 - 0.10	0.2	0.0 - 1.0

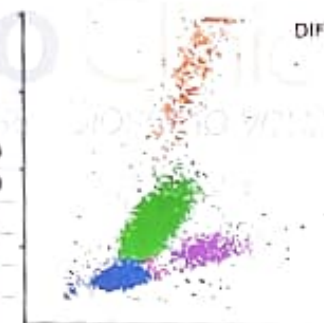
**Slide Review**

Neutrophil	Myeloblast	Anisocytosis
Lymphocyte	Promyelocyte	Hypochromia
Monocyte	Myelocyte	Polychromasia
Eosinophil	Metamyelocyte	Poikilocytosis
Basophil	Blast	Microcytosis
Atypical Lymphocyte	Target Cell	Macrocytosis
Other	Sickle Cell	Platelet Clumps

Reviewed on \_\_\_\_\_ by \_\_\_\_\_

Signature: 

Licensee: SRI HANUMAN HEALTH AND LIFESTYLE LLP

GST: 37AAMFH3723P1ZT

Address: 3-28-26/11, Kundala Road, Guntur,  
Guntur, Andhra Pradesh 522006

Online appointments: [www.apolloclinic.com](http://www.apolloclinic.com)

Email: [guntur@apolloclinic.com](mailto:guntur@apolloclinic.com)

TO BOOK AN APPOINTMENT



Patent Name	: Mr. GOPU MAHESH	Reg .No	: 100011236
Sex / Age	: Male / 32Years	Client Code	: Apollo Guntur
Ref Doctor	: Self	Reg. On	: 01-04-2023 10:50:00 AM
Ref. Customer	: APOLLO B1	Sample Received	: 01-04-2023 10:51:00 AM
Test ID	: 12244	Reported On	: 01-04-2023 04:29:00 PM

**DEPARTMENT OF HAEMATOLOGY AND CLINICAL PATHOLOGY**

**TEST NAME**

**Peripheral Smear :**

**RBC:**

Normocytic Normochromic RBC

**WBC :**

Total and differential counts are within normal limits.  
No abnormal cells

Differential Count: - Neutrophils - 53%  
Lymphocytes - 37%  
Monocytes - 04%  
Eosinophils - 06%

**Platelet Count :** Adequate – 2,80,000 /cum. Seen discretely.

**Haemoparasites:** No hemoparasites.

**IMPRESSION :** NORMAL BLOOD PICTURE .

\*\*\*End of the Report\*\*\*

  
**Dr.G.SUMALATHA**  
CONSULTANT PATHOLOGIST

Patient Name : **Mr. GOPU MAHESH**  
 Sex / Age : Male / 32Years  
 Ref. Doctor : Self  
 Ref. Customer : APOLLO B1  
 Test ID : 12244

Reg.No : 100011236  
 Client Code : Apollo Guntur  
 Reg. On : 01-04-2023 10:50:00 AM  
 Sample Received : 01-04-2023 10:51:00 AM  
 Reported On : 01-04-2023 04:29:00 PM

**DEPARTMENT OF HAEMATOLOGY AND CLINICAL PATHOLOGY**

<u>TEST NAME</u>	<u>RESULT</u>	<u>UNITS</u>	<u>BIO.REFERENCE INTERVAL</u>
Blood Grouping	* A *		
Rh Typing	Positive		
<b><u>ERYTHROCYTE SEDIMENTATION RATE (ESR):</u></b>			
Erythrocyte Sedimentation Rate (ESR):	10	mm/ hr	00 - 10



*Ch. Raju*

CH. Raju

Lab Technician



*G. Suma Latha*

Dr. G.Suma Latha MBBS, DCP.

Consultant Pathologist

Licensee: SRI HANUMAN HEALTH AND LIFESTYLE LLP

GST: 37AAMFH3723P1Z1

Address: 3-28 26/11, Kundala Road, Guntur,

Guntur, Andhra Pradesh 522006

Online appointments: [www.apolloclinic.com](http://www.apolloclinic.com)

Email: [guntur@apolloclinic.com](mailto:guntur@apolloclinic.com)

TO BOOK AN APPOINTMENT



Patient Name	: Mr. GOPU MAHESH	Reg.No	: 100011236
Sex / Age	: Male / 32Years	Client Code	: Apollo Guntur
Ref. Doctor	: Self	Reg. On	: 01-04-2023 10:50:00 AM
Ref. Customer	: APOLLO B1	Sample Received	: 01-04-2023 10:51:00 AM
Test ID	: 12244	Reported On	: 01-04-2023 04:29:00 PM

**DEPARTMENT OF CLINICAL BIOCHEMISTRY**

TEST NAME	RESULTS	UNITS	BIO.REFERENCE INTERVAL
<b>Glycosylated Hemoglobin (HbA1c):</b>			
Glycosylated Hemoglobin (HbA1c):	5.4	%	< 6.0% : Non Diabetic 6.0 - 7.0% : Good Control 7.0 - 8.0% : Average Control 8.0 - 9.0% : Poor Control >9.0% : Very poor control
Mean Blood Glucose	108.3	mg/dL	

**INTERPRETATION:** HbA1c is an indicator of glycemic control. HbA1c represents average glycemia over the past six to eight weeks. Glycation of hemoglobin occurs over the entire 120 day life span of the red blood cell, but within this 120 days. Recent glycemia has the largest influence on the HbA1c value. Clinical studies suggest that a patient in stable control will have 50% of their HbA1c formed in the month before sampling, 25% in the month before that, and the remaining 25% in months two to four.

Mean Plasma Glucose mg/dl =  $(\text{HbA1c} \times 28.7) - 46.7$  Correlation between HbA1c and Mean Plasma Glucose (MPG) is not "perfect" but rather only this means that to predict or estimate average glucose from Hb-A1c or vice-versa is not "perfect" but gives a good working ballpark estimate. Afternoon and evening results correlate more closely to HbA1c than morning results, perhaps because morning fasting glucose levels vary much more than daytime glucose levels, which are easier to predict and control.

As per IFCC recommendations 2007, HbA1c being reported as above maintaining traceability to both IFCC (mmol/mol) & NGSP (%) units..

*CH. Raju*

CH. Raju

Lab Technician



*Dr. G. Suma Latha*

Dr. G. Suma Latha MBBS, DCP

Consultant Pathologist

Licensee: SRI HANUMAN HEALTH AND LIFESTYLE LLP

GST: 37AAMEH3723P1Z7

Address: 3-28-26/11, Kundala Road, Guntur

Guntur, Andhra Pradesh 522006

Online appointments: [www.apolloclinic.com](http://www.apolloclinic.com)

Email: [guntur@apolloclinic.com](mailto:guntur@apolloclinic.com)

TO BOOK AN APPOINTMENT

	<b>0863 222 2933</b>
<b>LAB</b>	<b>888 663 2122</b>

Patient Name : <b>Mr. GOPU MAHESH</b>	Reg.No : 100011236
Sex / Age : Male / 32Years	Client Code : Apollo Guntur
Ref. Doctor : Self	Reg. On : 01-04-2023 10:50:00 AM
Ref. Customer : APOLLO B1	Sample Received : 01-04-2023 10:51:00 AM
Test ID : 12244	Reported On : 01-04-2023 04:29:00 PM

**DEPARTMENT OF CLINICAL BIOCHEMISTRY**

TEST NAME	RESULTS	UNITS	BIO.REFERENCE INTERVAL
Fasting Blood Sugar (Hexokinase)	88	mg/dl	70 - 110
Urine Sugar	NIL		
Post Prandial Blood Sugar (Hexokinase)	111	mg/dl	80-170
Blood Urea (Enzymatic,Urease-GI DH)	17	mg/dl	15 - 45
Creatinine	0.9	mg/dl	Adults 0.6 -1.5 child(0 - 2yrs) 0.2 - 0.6 (3 -8 yrs) 0.3 - 0.8

**ELECTROLYTES - SERUM**

Sodium - Na+	142	mmol/l	136 - 145
Potassium - K+	4.1	mmol/l	3.5 - 5.1
Chloride - Cl - ISE - Direct	106	mmol/l	98.0 - 107



CH. Raju  
Lab Technician

Licensee: SRI HANUMAN HEALTH AND LIFESTYLE LLP

GST: 37AAMFH3723P12T

 Address: 3-28-26/11, Kundala Road, Guntur  
 Guntur, Andhra Pradesh 522006

Online appointments: www.apolloclinic.com

Email: guntur@apolloclinic.com

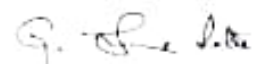
Dr. G. Suma Latha MBBS, DCP.

Consultant Pathologist

TO BOOK AN APPOINTMENT





Patient Name : Mr. GOPU MAHESH  
 Sex / Age : Male / 32Years  
 Ref. Doctor : Self  
 Ref. Customer : APOLLO B1  
 Test ID : 12244

Reg.No : 100011236  
 Client Code : Apollo Guntur  
 Reg. On : 01-04-2023 10:50:00 AM  
 Sample Received : 01-04-2023 10:51:00 AM  
 Reported On : 01-04-2023 04:29:00 PM

**DEPARTMENT OF CLINICAL BIOCHEMISTRY**

TEST NAME	RESULTS	UNITS	BIO.REFERENCE INTERVAL
<b>LIVER FUNCTION TEST:</b>			
Total Bilurubin (Jendrassik & Grof)	0.5	mg/dl	Up to 1.0
Direct Bilurubin (Diazotization)	0.2	mg/dl	0.0 - 0.2
Indirect Bilurubin (Calculated)	0.3	mg/dl	0.2 - 0.8
Alkaline Phosphatase (PNPP, AMP Buffer-IFCC Ref.Proc., Calibrated)	78	Iu/L	Up to 140
AST (SGOT) (UV, Using Pyridoxal Phosphate IFCC)	21	Iu/L	Up to 40
ALT (SGPT) (UV, Using Pyridoxal Phosphate IFCC)	23	Iu/L	Up to 40
PROTEIN- TOTAL (Modified Biuret)	7.0	g/dl	6.0 - 8.0
Albumin (Bromocresol Purple Dye)	3.9	g/dl	3.5 - 5.0
Globulin (Calculated)	3.1	g/dl	2.5 - 5.5
Albumin:Globulin - (Ratio) (Calculated)	1.3		1.0 - 2.0
Gamma Glutamyl Transferase (GGT)	22	u/l	Healthy Men : 15 - 85 Healthy Women : 05 - 55



CH. Raju  
 Lab Technician





Dr. G Suma Latha MBBS, DCP.  
 Consultant Pathologist

Licensee: SRI HANUMAN HEALTH AND LIFESTYLE LLP

GST: 37AAMFH3723P121  
 Address: 3-26-26/11, Kunda Road, Guntur,  
 Guntur, Andhra Pradesh 522006

Online appointments: [www.apolloclinic.com](http://www.apolloclinic.com)  
 Email: [guntur@apolloclinic.com](mailto:guntur@apolloclinic.com)

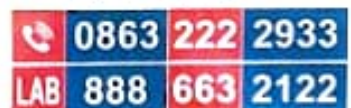
TO BOOK AN APPOINTMENT



Patient Name : <b>Mr. GOPU MAHESH</b>	Reg.No : 100011236
Sex / Age : Male / 32Years	Client Code : Apollo Guntur
Ref. Doctor : Self	Reg. On : 01-04-2023 10:50:00 AM
Ref. Customer : APOLLO B1	Sample Received : 01-04-2023 10:51:00 AM
Test ID : 12244	Reported On : 01-04-2023 04:29:00 PM

**DEPARTMENT OF CLINICAL BIOCHEMISTRY**

TEST NAME	RESULTS	UNITS	BIO.REFERENCE INTERVAL
<b>LIPID PROFILE:</b>			
Total Cholesterol (Cholesterol Oxidase / Esterase)	<b>138</b>	mg/dl	Normal : <200 Borderline: 200 – 240 High Risk : >240
Triglycerides (GPO - TOPS)	<b>151</b>	mg/dl	Normal : < 150 Borderline: 150 – 200 High Risk : >200
HDL Cholesterol (Direct Measurement)	<b>27</b>	mg/dl	Low Risk : >60 Normal Risk : 40 – 60 High Risk : < 40
LDL Cholesterol (Calculate Measurement)	<b>80.8</b>	mg/dl	Normal : < 130 Boder Line : 130 - 160 High Risk : > 160
VLDL Cholesterol (Calculated)	<b>30.2</b>	mg/dl	Normal : < 40 High : > 40
Total Cholesterol/HDL Cholesterol Ratio (Calculated)	<b>5.1</b>		Normal : < 3.5

*Ch. Raju*

CH. Raju  
Lab Technician



*G. Suma Latha*

Dr. G. Suma Latha MBBS, DCP  
Consultant Pathologist

Licensee: SRI HANUMAN HEALTH AND LIFESTYLE LLP  
GST: 37AAMFH3723P1ZT  
Address: 3-28-25/11, Kundala Road, Guntur,  
Guntur, Andhra Pradesh 522006  
Online appointments: [www.apolloclinic.com](http://www.apolloclinic.com)  
Email: [guntur@apolloclinic.com](mailto:guntur@apolloclinic.com)

TO BOOK AN APPOINTMENT

	<b>0863 222 2933</b>
<b>LAB</b>	<b>888 663 2122</b>

Patient Name : <b>Mr. GOPU MAHESH</b>	Reg.No : 100011236
Sex / Age : <b>Male / 32Years</b>	Client Code : Apollo Guntur
Ref. Doctor : <b>Self</b>	Reg. On : 01-04-2023 10:50:00 AM
Ref. Customer : <b>APOLLO B1</b>	Sample Received : 01-04-2023 10:51:00 AM
Test ID : 12244	Reported On : 01-04-2023 04:29:00 PM

**DEPARTMENT OF CLINICAL BIOCHEMISTRY**

<u>TEST NAME</u>	<u>RESULTS</u>	<u>UNITS</u>	<u>BIO.REFERENCE INTERVAL</u>
<b>THYROID FUNCTION TEST:</b>			
Total Triiodo Thyronine (T3)	<b>0.89</b>	ng / ml	Healthy adult :0.87-1.78 Pregnant Women 1 Trimester :0.81-1.90 2&3 Trimester :1.00-2.60
Total Thyroxine (T4)	<b>7.36</b>	µg / dl	Healthy adult:4.82-15.65 Pregnant Women 1 Trimester :6.40-15.2 2 Trimester :7.40-15.2 3 Trimester :7.70-13.8
Thyroid Stimulating Hormone(TSH)	<b>4.22</b>	µIU / ml	Healthy adult :0.38-5.33 Pregnant Women 1 Trimester :0.30-4.50 2 Trimester :0.50-4.60 3.Trimester :0.80-5.20

Method : Chemi Luminiscence Immuno Assay (CLIA)



CH. Raju

Lab Technician



Dr. G. Suma Latha MBBS, DCP.

Consultant Pathologist

Licensee: SRI HANUMAN HEALTH AND LIFESTYLE LLP

GST: 37AAMFH3723P1Z7

Address: 1-28-20/11, Kundala Road, Guntur,  
Guntur, Andhra Pradesh 522006

Online appointments: [www.apolloclinic.com](http://www.apolloclinic.com)

Email: [guntur@apolloclinic.com](mailto:guntur@apolloclinic.com)

TO BOOK AN APPOINTMENT



Patient Name : **Mr. GOPU MAHESH**  
 Sex / Age : Male / 32Years  
 Ref. Doctor : Self  
 Ref. Customer : APOLLO B1  
 Test ID : 12244

Reg.No : 100011236  
 Client Code : Apollo Guntur  
 Reg. On : 01-04-2023 10:50:00 AM  
 Sample Received : 01-04-2023 10:51:00 AM  
 Reported On : 01-04-2023 04:29:00 PM

**DEPARTMENT OF HAEMATOLOGY AND CLINICAL PATHOLOGY**

**TEST NAME** **RESULT**

**COMPLETE URINE EXAMINATION:**

**Physical Examination :**

Colour : Pale Yellow  
 Clarity : Clear

**Chemical Examination:**

Specific Gravity : 1.015  
 Protein : Nil  
 Sugar : Nil  
 Ketone Bodies : Absent  
 Bile salts & Bile Pigments : Absent

**Microscopic Examination:**

Pus cells : 2 - 3  
 RBC's : NIL  
 Epithelial cells : 1 - 2  
 Casts : NIL  
 Crystals : NIL  
 Bacteria : NIL  
 Others : PH.6.0

*Ch. Raju*

CH. Raju

Lab Technician



*G. Suma Latha*

Dr. G.Suma Latha MBBS, DCP.

Consultant Pathologist

Licensee: SRI HANUMAN HEALTH AND LIFESTYLE LLP

GST 37AAMFH3/23P1ZT

Address: 3-28-26/11, Kundala Road, Guntur,

Guntur, Andhra Pradesh 522006

Online appointments: [www.apolloclinic.com](http://www.apolloclinic.com)

Email: [guntur@apolloclinic.com](mailto:guntur@apolloclinic.com)

TO BOOK AN APPOINTMENT



## 2DECHO&COLOURDOPPLERSTUDYREPORT

NAME: <i>Gopi mahesh</i>		AGE: <i>32y</i>	SEX: <i>M</i>	DATE: <i>21/4/23</i>
IP/OPNO:	REFERRED BY DR:			
MITRAL VALVE	:	<i>Normal</i>		
AORTIC VALVE	:	<i>Normal</i>		
TRICUSPID VALVE	:	<i>Normal</i>		
PULMONARY VALVE	:	<i>Normal</i>		
AORTA	:	<i>2.6 cm</i>		
LEFT ATRIUM	:	<i>2.9 cm</i>		
LEFT VENTRICLE: <i>Normal size shown good contract.</i>				
RWMA: <i>No RWMA</i>				
IVSd: <i>0.7 cm</i>	LVIDd: <i>4 cm</i>			
PWd: <i>0.7 cm</i>	LVIDs: <i>2.5 cm</i>	LVEF: <i>69%</i>		
RIGHT ATRIUM	:	<i>Normal</i>		
RIGHT VENTRICLE	:	<i>Normal</i>		
PULMONARY ARTERY	:	<i>Normal</i>		
IAS	:	<i>Intact</i>		
IVS	:	<i>Intact</i>		
PERICARDIUM	:	<i>No pericardial effusion</i>		
<b>DOPPLER STUDY</b>				
MITRAL FLOW	:	<i>E &lt; A</i>		
TRICUSPID JET VELOCITY	:	<i>cm/s</i>	RVSP:	<i>mmHg</i>
AORTIC JET VELOCITY	:	<i>1.6 cm/s</i>		
PULMONARY JET VELOCITY	:	<i>1.05 cm/s</i>		
COLOUR DOPPLER	MR: <i>no</i>	TR: <i>no</i>	AR: <i>no</i>	PR: <i>no</i>
OTHERS	:			

- CONCLUSION:**
- All Chambers - normal size
  - No RWMA
  - Normal all systolic function
  - Diastolic dysfunction present
  - All valves - normal
  - No PE/Clot

*Dr. Siva*

Dr SIVAJI PATIBANDLA  
MD(GENERAL MEDICINE), DM(CARDIOLOGY)  
CONSULTANT CARDIOLOGIST



APOLLO CLINIC

01/04/2023 12:28:45 PMADM

MAHESH,

010423-122748PM

MI 1.2

AC

TI 0.3

Abdomen



PR	2.81
SI	5.73
SI	3.21
SI	4.87
SI	4.89



Phase 000 000 000

APOLLO CLINIC

PR	4.34
SI	11.38



Phase 000 000 000

APOLLO CLINIC

PR	4.34
SI	11.38

FR 35  
 AO% 100  
 CHI  
 Freq 4.0  
 GM 53  
 S/A 3/3  
 Map F/D  
 D 14.0  
 DR 69  
 WINZE OM

PR	4.81
SI	11.38



Phase 000 000 000

APOLLO CLINIC

PR	4.81
SI	11.38

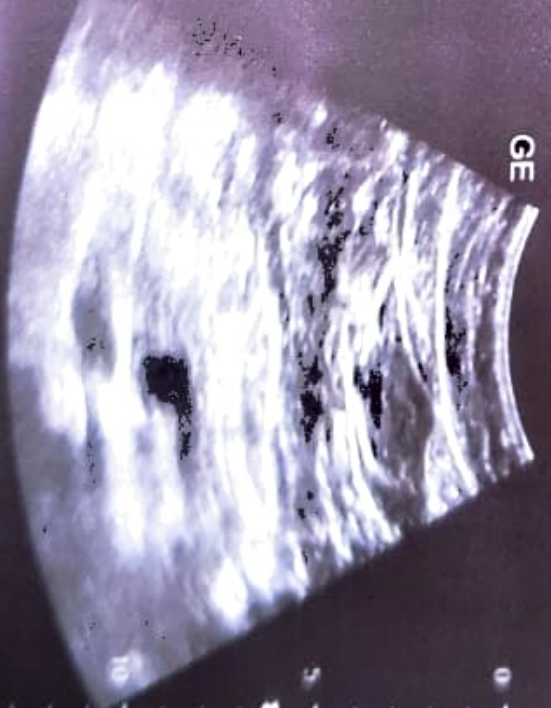

0.0

(01019)

NAME	AGE	SEX	DATE
Gopu.Mahesh	32y	M	01-04-2023

### USG ABDOMEN

Real time grey scale B-Mode transabdominal ultrasonography performed with 3.5 MHz transducer.

- LIVER** : Normal in size and shows increased parenchymal echotexture. No focal lesions. No IHBRD. Portal vein appears normal. CBD within normal limits.
- GALL BLADDER** : Partially distended. No obvious calculi to the extent visualised. No wall thickening.
- SPLEEN** : Normal in size and echotexture. No focal lesions.
- PANCREAS** : Visualized portion of head and body appears normal.
- KIDNEYS** : RK: Normal in size and echogenicity. No focal lesions. No calculi. No hydronephrosis. CMD well maintained.  
LK: Normal in size and echogenicity. No focal lesions. No calculi. No hydronephrosis. CMD well maintained.
- URINARY BLADDER** : Partially distended. No obvious wall thickening / focal masses. No calculi.
- PROSTATE** : Normal in size and echotexture.

Paraaortic regions appear normal

No pleural effusion / No ascites.

### IMPRESSION:

- **Grade I fatty changes in liver.** ✓

Suggested clinical correlation for further evaluation.

NB: This report is only as given furnished only on the present basis & while sharing findings, which may be variable in identification significance with time & little inter-observer variability & also depending upon disease dynamics. Hence optimal needs clinical correlation with other investigations, follow up & if necessary second opinion. Hence this report cannot be subjected to litigation, in any court of law.

DR. RAMAKANTH VELURU  
MD, RD  
Reg. NO: 77966

Licensee: SRI HANUMAN HEALTH AND LIFESTYLE LLP

GST: 37AAMPH3723P171

Address: 3-28-26-11, Kundala Road, Guntur,  
Guntur, Andhra Pradesh 522006

Online appointments: [www.apolloclinic.com](http://www.apolloclinic.com)

Email: [guntur@apolloclinic.com](mailto:guntur@apolloclinic.com)

TO BOOK AN APPOINTMENT



Male

ORS 82 ms  
 QT/QTcBaz 360 / 418 ms  
 PR 152 ms  
 P 94 ms  
 RR/pp 742 / 740 ms  
 P / QRS / T 51 / 42 / 45 degrees

Technician  
 Ordering Ph  
 Referring Ph  
 Attending Ph

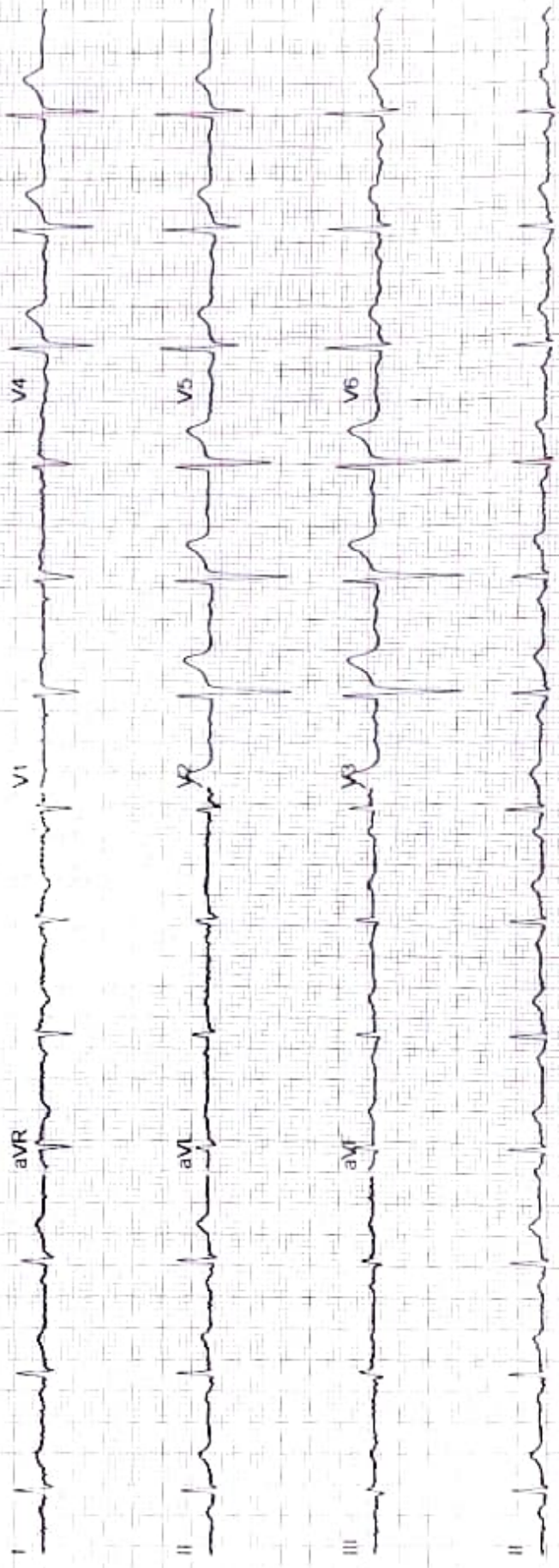



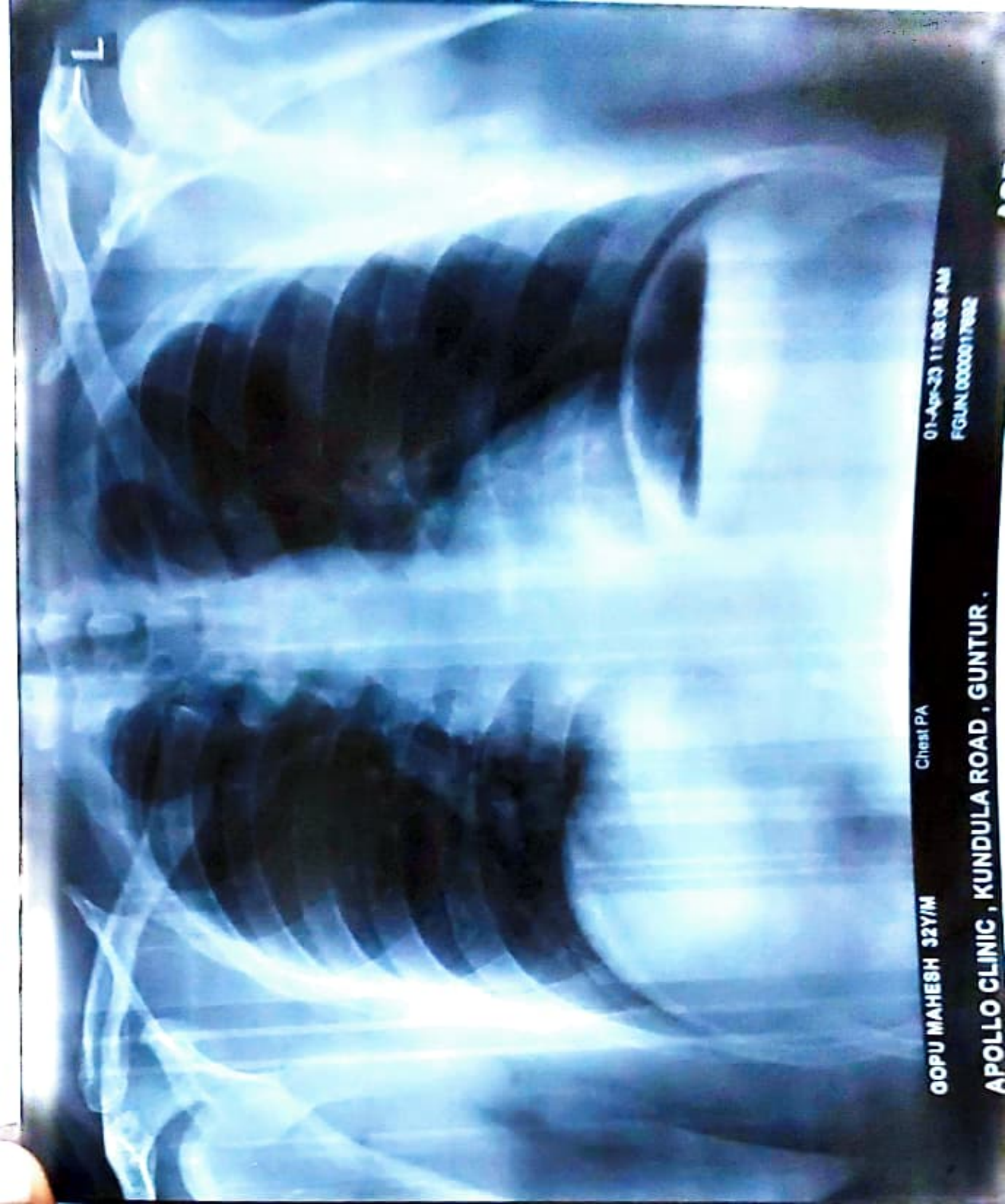

L

GOPI MAHESH 32Y/M

Chest PA

01-Apr-23 11:08:08 AM  
FGJN.0000017832

APOLLO CLINIC, KUNDULA ROAD, GUNTUR.