

**FINAL REPORT**

Bill No.	: APHHC230000376	Bill Date	: 28-03-2023 08:11
Patient Name	: MRS. DIPTI SHARMA	UHID	: APH000014132
Age / Gender	: 32 Yrs 10 Mth / FEMALE	Patient Type	: OPD <input type="checkbox"/> If PHC <input type="checkbox"/>
Ref. Consultant	: MEDIWHEEL	Ward / Bed	: /
Sample ID	: APH23007475	Current Ward / Bed	: /
		Receiving Date & Time	: 28-03-2023 09:01
		Reporting Date & Time	: 28-03-2023 11:48

**SEROLOGY REPORTING**

Test (Methodology)	Flag	Result	UOM	Biological Reference Interval
--------------------	------	--------	-----	-------------------------------

Sample Type: Serum

MEDIWHEEL FULL BODY HEALTH CHECKUP\_FEMALE BELOW40@2550

**THYROID PROFILE (FT3+FT4+TSH)**

FREE-TRI IODO THYRONINE (FT3) (ECLIA)		2.79	pg/mL	2.0-4.4
FREE -THYROXINE (FT4) (ECLIA)		1.13	ng/dL	0.9-1.7
THYROID STIMULATING HORMONE (TSH) (ECLIA)		1.73	mIU/L	0.27-4.20

**\*\* End of Report \*\***

**IMPORTANT INSTRUCTIONS**

CL - Critical Low, CH - Critical High, H - High, L - Low

*Ashish*

**DR. ASHISH RANJAN SINGH**

MBBS,MD  
CONSULTANT

**FINAL REPORT**

Bill No.	: APHHC230000376	Bill Date	: 28-03-2023 08:11
Patient Name	: MRS. DIPTI SHARMA	UHID	: APH000014132
Age / Gender	: 32 Yrs 10 Mth / FEMALE	Patient Type	: OPD <input type="checkbox"/> If PHC <input type="checkbox"/>
Ref. Consultant	: MEDIWHEEL	Ward / Bed	: /
Sample ID	: APH23007471	Current Ward / Bed	: /
		Receiving Date & Time	: 28-03-2023 09:01
		Reporting Date & Time	: 28-03-2023 11:48

**HAEMATOLOGY REPORTING**

Test (Methodology)	Flag	Result	UOM	Biological Reference Interval
--------------------	------	--------	-----	-------------------------------

Sample Type: EDTA Whole Blood

MEDIWHEEL FULL BODY HEALTH CHECKUP\_FEMALE BELOW40@2550

**CBC -1 (COMPLETE BLOOD COUNT)**

TOTAL LEUCOCYTE COUNT (Flow Cytometry)		6.0	thousand/cumm	4 - 11
RED BLOOD CELL COUNT (Hydro Dynamic Focussing)	H	4.9	million/cumm	3.8 - 4.8
HAEMOGLOBIN (SLS Hb Detection)	L	11.7	g/dL	12 - 15
PACK CELL VOLUME (Cumulative Pulse Height Detection)		36.3	%	36 - 46
MEAN CORPUSCULAR VOLUME	L	74.5	fL	83 - 101
MEAN CORPUSCULAR HAEMOGLOBIN	L	24.0	pg	27 - 32
MEAN CORPUSCULAR HAEMOGLOBIN CONCENTRATION		32.2	g/dL	31.5 - 34.5
PLATELET COUNT (Hydro Dynamic Focussing)		181	thousand/cumm	150 - 400
RED CELL DISTRIBUTION WIDTH (S.D - RDW) (Particle Size Distribution)		39.3	fL	39 - 46
RED CELL DISTRIBUTION WIDTH (C.V.)	H	14.6	%	11.6 - 14

**DIFFERENTIAL LEUCOCYTE COUNT**

NEUTROPHILS		63	%	40 - 80
LYMPHOCYTES		30	%	20 - 40
MONOCYTES		5	%	2 - 10
EOSINOPHILS		2	%	1 - 5
BASOPHILS		0	%	0 - 1
ESR (Westergren)	H	68	mm 1st hr	0 - 20

**\*\* End of Report \*\***

**IMPORTANT INSTRUCTIONS**

CL - Critical Low, CH - Critical High, H - High, L - Low

*Ashish*

DR. ASHISH RANJAN SINGH  
 MBBS, MD  
 CONSULTANT

**FINAL REPORT**

Bill No.	: APHHC230000376	Bill Date	: 28-03-2023 08:11
Patient Name	: MRS. DIPTI SHARMA	UHID	: APH000014132
Age / Gender	: 32 Yrs 10 Mth / FEMALE	Patient Type	: OPD If PHC :
Ref. Consultant	: MEDIWHEEL	Ward / Bed	: /
Sample ID	: APH23007490	Current Ward / Bed	: /
		Receiving Date & Time	: 28-03-2023 10:59
		Reporting Date & Time	: 28-03-2023 13:27

**CLINICAL PATH REPORTING**

Test (Methodology)	Flag	Result	UOM	Biological Reference Interval
--------------------	------	--------	-----	-------------------------------

Sample Type: Urine

MEDIWHEEL FULL BODY HEALTH CHECKUP\_FEMALE BELOW40@2550

**URINE, ROUTINE EXAMINATION**

**PHYSICAL EXAMINATION**

QUANTITY		30 mL		
COLOUR		Pale straw		Pale Yellow
TURBIDITY		Clear		

**CHEMICAL EXAMINATION**

PH (Double pH indicator method)		6.0		5.0 - 8.5
PROTEINS (Protein-error-of-indicators)		Negative		Negative
SUGAR (GOD POD Method)		Negative		Negative
SPECIFIC GRAVITY, URINE (Apparent pKa change)		1.015		1.005 - 1.030

**MICROSCOPIC EXAMINATION**

LEUCOCYTES		1-2	/HPF	0 - 5
RBC's		Nil		
EPITHELIAL CELLS		2-3 / HPF		
CASTS		Nil		
CRYSTALS		Nil		
URINE-SUGAR		Negative		

**\*\* End of Report \*\***

**IMPORTANT INSTRUCTIONS**

CL - Critical Low, CH - Critical High, H - High, L - Low

*Ashish*

**DR. ASHISH RANJAN SINGH**  
MBBS,MD  
CONSULTANT

**FINAL REPORT**

Bill No.	: APHHC230000370	Bill Date	: 28-03-2023 08:11
Patient Name	: MRS. DIPTI SHARMA	UHID	: APH000014132
Age / Gender	: 32 Yrs 10 Mth / FEMALE	Patient Type	: OPD <input type="checkbox"/> If PHC <input type="checkbox"/>
Ref. Consultant	: MEDIWHEEL	Ward / Bed	: /
Sample ID	: APH23007476	Current Ward / Bed	: /
		Receiving Date & Time	: 28-03-2023 09:02
		Reporting Date & Time	: 28-03-2023 11:47

**BIOCHEMISTRY REPORTING**

Test (Methodology)	Flag	Result	UOM	Biological Reference Interval
--------------------	------	--------	-----	-------------------------------

Sample Type: EDTA Whole Blood, Serum

**MEDIWHEEL FULL BODY HEALTH CHECKUP\_FEMALE BELOW40@2550**

BLOOD UREA <small>Urea-Clearance</small>		19	mg/dL	15 - 45
BUN <small>(CALCULATED)</small>		8.9	mg/dL	7 - 21
CREATININE-SERUM <small>(Modified Jaffe's Kinetic)</small>	L	0.4	mg/dL	0.8 - 1.1
GLUCOSE-PLASMA (FASTING) <small>(J1 Hexokinase)</small>		97.0	mg/dL	70 - 100

Note: A diagnosis of diabetes mellitus is made if fasting blood glucose exceeds 126 mg/dL.  
 (As per American Diabetes Association recommendation)

**LIPID PROFILE**

CHOLESTROL-TOTAL <small>(CHOD-PGD)</small>	H	190	mg/dL	0 - 160
HDL CHOLESTROL <small>Enzymatic, Immuno-turbidimetric</small>	L	44	mg/dL	>45
CHOLESTROL-LDL DIRECT <small>Enzymatic, Selective Precipitation</small>	H	123	mg/dL	0 - 100
S.TRIGLYCERIDES <small>(CHO-PGD)</small>		107	mg/dL	0 - 160
NON-HDL CHOLESTROL	H	146.0	mg/dL	0 - 125
TOTAL CHOLESTROL / HDL CHOLESTROL		4.3		1/2 Average Risk <3.3 Average Risk 3.3 - 4.4 2 Times Average Risk 4.5 - 7.1 3 Times Average Risk 7.2-11.0
LDL CHOLESTROL / HDL CHOLESTROL		2.8		1/2 Average Risk <1.5 Average Risk 1.5-3.2 2 Times Average Risk 3.3-5.0 3 Times Average Risk 5.1-6.1
CHOLESTROL-VLDL		21	mg/dL	10 - 35

**Comments:**

- Disorders of Lipid metabolism play a major role in atherosclerosis and coronary heart disease.
- There is an established relationship between increased total cholesterol & LDL cholesterol and myocardial infarction.
- HDL cholesterol level is inversely related to the incidence of coronary artery disease.
- Major risk factors which adversely affect the lipid levels are:
  - Cigarette smoking.
  - Hypertension.
  - Family history of premature coronary heart disease.
  - Pre-existing coronary heart disease.

**LIVER FUNCTION TESTS (LFT)**

BILIRUBIN-TOTAL <small>(DPO)</small>		0.79	mg/dL	0.2 - 1.0
BILIRUBIN-DIRECT <small>(DPO)</small>		0.13	mg/dL	0 - 0.2
BILIRUBIN-INDIRECT		0.66	mg/dL	0.2 - 0.8
S.PROTEIN-TOTAL <small>(Buret)</small>		6.6	g/dL	6 - 8.1
ALBUMIN-SERUM <small>(Dye Binding-Bromocresol Green)</small>		4.2	g/dL	
S.GLOBULIN	L	2.4	g/dL	2.8-3.8
A/G RATIO		1.75		1.5 - 2.5

**FINAL REPORT**

Bill No.	: APHHC230000376	Bill Date	: 28-03-2023 08:11
Patient Name	: MRS. DIPTI SHARMA	UHID	: APH000014132
Age / Gender	: 32 Yrs 10 Mth / FEMALE	Patient Type	: OPD <span style="float: right;">If PHC : </span>
Ref. Consultant	: MEDIWHEEL	Ward / Bed	: /
Sample ID	: APH23007476	Current Ward / Bed	: /
		Receiving Date & Time	: 28-03-2023 09:02
		Reporting Date & Time	: 28-03-2023 11:47

ALKALINE PHOSPHATASE <small>IFCC AMP BUFFER</small>	74.0	IU/L	42 - 98
ASPARTATE AMINO TRANSFERASE (SGOT) <small>(IFCC)</small>	26.7	IU/L	10 - 42
ALANINE AMINO TRANSFERASE(SGPT) <small>(IFCC)</small>	24.7	IU/L	10 - 40
GAMMA-GLUTAMYLTRANSPEPTIDASE <small>(IFCC)</small>	9.2	IU/L	7 - 35
LACTATE DEHYDROGENASE <small>(IFCC; L-P)</small>	172.0	IU/L	0 - 248
S.PROTEIN-TOTAL <small>(Biuret)</small>	6.6	g/dL	6 - 8.1
URIC ACID <small>Uricase - Trinder</small>	3.0	mg/dL	2.6 - 7.2

**\*\* End of Report \*\***

**IMPORTANT INSTRUCTIONS**

CL - Critical Low, CH - Critical High, H - High, L - Low

*Ashish*

**DR. ASHISH RANJAN SINGH**  
MBBS,MD  
CONSULTANT

**FINAL REPORT**

Bill No.	: APHHC230000376	Bill Date	: 28-03-2023 08:11
Patient Name	: MRS. DIPTI SHARMA	UHID	: APH000014132
Age / Gender	: 32 Yrs 10 Mth / FEMALE	Patient Type	: OPD <span style="float:right">If PHC :</span>
Ref. Consultant	: MEDIWHEEL	Ward / Bed	: /
Sample ID	: APH23007476	Current Ward / Bed	: /
		Receiving Date & Time	: 28-03-2023 09:02
		Reporting Date & Time	: 28-03-2023 11:47

Sample Type: EDTA Whole Blood, Serum

**MEDIWHEEL FULL BODY HEALTH CHECKUP\_FEMALE BELOW40@2550**

HBA1C (Turbidimetric Immuno-inhibition)

5.5

%

4.0 - 6.2

**INTERPRETATION:**

HbA1c %	Degree of Glucose Control
>8%	Action suggested due to high risk of developing long term complications like Retinopathy, Nephropathy, Cardiopathy and Neuropathy
7.1 - 8.0	Fair Control
<7.0	Good Control

Note:

1. A three monthly monitoring is recommended in diabetics.
2. Since HbA1c concentration represents the integrated values for blood glucose over the preceding 6 - 10 weeks and is not affected by daily glucose fluctuation, exercise and recent food intake, it is a more useful tool for monitoring diabetics.

**\*\* End of Report \*\***

**IMPORTANT INSTRUCTIONS**

CL - Critical Low, CH - Critical High, H - High, L - Low

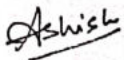

**DR. ASHISH RANJAN SINGH**  
 MBBS,MD  
 CONSULTANT

## NON INVASIVE CARDIOLOGY

Patient Name	: MRS. DIPTI SHARMA	IPD No.	:	
Age	: 32 Yrs 10 Mth	UHID	:	APH000014132
Gender	: FEMALE	Bill No.	:	APHHC230000378
Ref. Doctor	: MEDIWHEEL	Bill Date	:	28-03-2023 08:11:01
Ward	:	Room No.	:	
		Procedure Date	:	28-03-2023 11:01:45

### ECHOCARDIOGRAPHY COLOUR DOPPLER REPORT

#### M MODE STUDY (MEASUREMENTS)

##### Left Ventricle:-

EDD:	52	(mm)	Left Atrium	32	(mm)
ESD:	35	(mm)	Aortic Root	32	(mm)
IVS Thickness (D/S)	1.1/1.9	(mm)	Right Ventricle (TAPSE)	21	(mm)
LVPW Thickness	1.1/1.3	(mm)	Pericardium		NORMAL
LVEF	61	(%)			

##### WALL MOTION STUDY : NO RWMA

MV	: NORMAL	TV	: NORMAL
AV	: NORMAL	PV	: NORMAL
IAS	: NORMAL	IVS	: NORMAL

#### DOPPLER STUDY (PW/CW AND COLOUR FLOW IMAGING)

VALVES	V max(m/sec)	PG MG EDG (mm Hg)	Orifice Area (cm <sup>2</sup> )	REGURGITATION
MV E/A	0.71/0.41			MR:-NIL
AV	1.37	7.48		AR:- NIL
TV	0.96	3.42		TR:- NIL
PV	0.92	3.23		PR:- NIL

##### IMPRESSION: -

No RWMA.  
Normal Cardiac Chamber Dimensions.  
Normal LV/RV Systolic Function, LVEF-61%.  
No LA-LAA Clot/ Vegetation/ Pericardial Effusion.



DR.ADITYA KUMAR.  
MD, DM (CARDIOLOGY)  
CONSULTANT CARDIOLOGIST

**Patient Details**

**Name:** Mrs. DIPTI SHARMA. **ID:** APH000014132  
**Age:** 32 y **Sex:** F  
**Clinical History:**

**Date:** 28-Mar-23

**Time:** 9:56:44 AM

**Height:** 163 cms

**Weight:** 63 Kgs

**Medications:**
**Test Details**

**Protocol:** Bruce **Pr.MHR:** 188 bpm **THR:** 169 (90 % of Pr.MHR) bpm  
**Total Exec. Time:** 6 m 14 s **Max. HR:** 180 (96% of Pr.MHR) bpm **Max. Mets:** 10.20  
**Max. BP:** 140 / 90 mmHg **Max. BP x HR:** 25200 mmHg/min **Min. BP x HR:** 5520 mmHg/min  
**Test Termination Criteria:**

**Protocol Details**

Stage Name	Stage Time (min : sec)	Mets	Speed (Km/h)	Grade (%)	Heart Rate (bpm)	Max. BP (mm/Hg)	Max. ST Level (mm)	Max. ST Slope (mV/s)
Supine	0 : 17	1.0	0	0	80	120 / 80	-0.76 aVR	0.84 II
Standing	0 : 11	1.0	0	0	69	120 / 80	-0.76 aVR	0.84 II
Hyperventilation	0 : 28	1.0	0	0	69	120 / 80	-0.51 aVR	0.84 II
1	3 : 0	4.6	2.7	10	138	130 / 80	-1.52 aVR	2.95 I
2	3 : 0	7.0	4	12	165	140 / 90	-1.77 aVF	4.22 V2
Peak Ex	0 : 14	10.2	5.4	14	180	140 / 90	-2.28 III	3.80 I
Recovery(1)	2 : 0	1.8	1.6	0	97	140 / 90	-2.03 aVF	3.80 I
Recovery(2)	2 : 0	1.0	0	0	91	120 / 80	-0.51 aVR	1.69 V3
Recovery(3)	0 : 10	1.0	0	0	95	120 / 80	-0.51 aVR	0.84 II

**Interpretation**
**COMMENTS**

- :- FAIR EXERCISE (10.20 METS) TOLERANCE.
- :- NORMAL BP RESPONSE TARGET HEART RATE ACHIEVED.
- :- NO SIGNIFICANT ST-T SIGEMENT CHANGES SEEN IN LEADS.
- :- THE TEST TERMINATED DUE TO -HEART RATE ACHIEVED.

**IMPRESSION** :- THE TEST IS NEGATIVE FOR INDUCIBLE ISCHAEMIA.

Ref. Doctor: Dr.ADITYA KUMAR

( Summary Report edited by user )

Doctor: Dr.ADITYA KUMAR

Schiller CS-20 V 1.9

Asian City Hospital (A unit of Blue Sapphire Healthcare Pvt. Ltd.) CIN : U74999DL2007PTC150674



Mrs. DIPTI SHARMA (32 F)

ID: APH000014132

Date: 28-Mar-23

Exec Time: 0 m 0 s Stage Time: 0 m 17 s HR: 80 bpm

Protocol: Bruce

Stage: Supine

Speed: 0 Km/h

Grade: 0%

(THR: 169 bpm)

B.P: 120/80

ST Level (mm) ST Slope (mV/s)

ST Level (mm) ST Slope (mV/s)

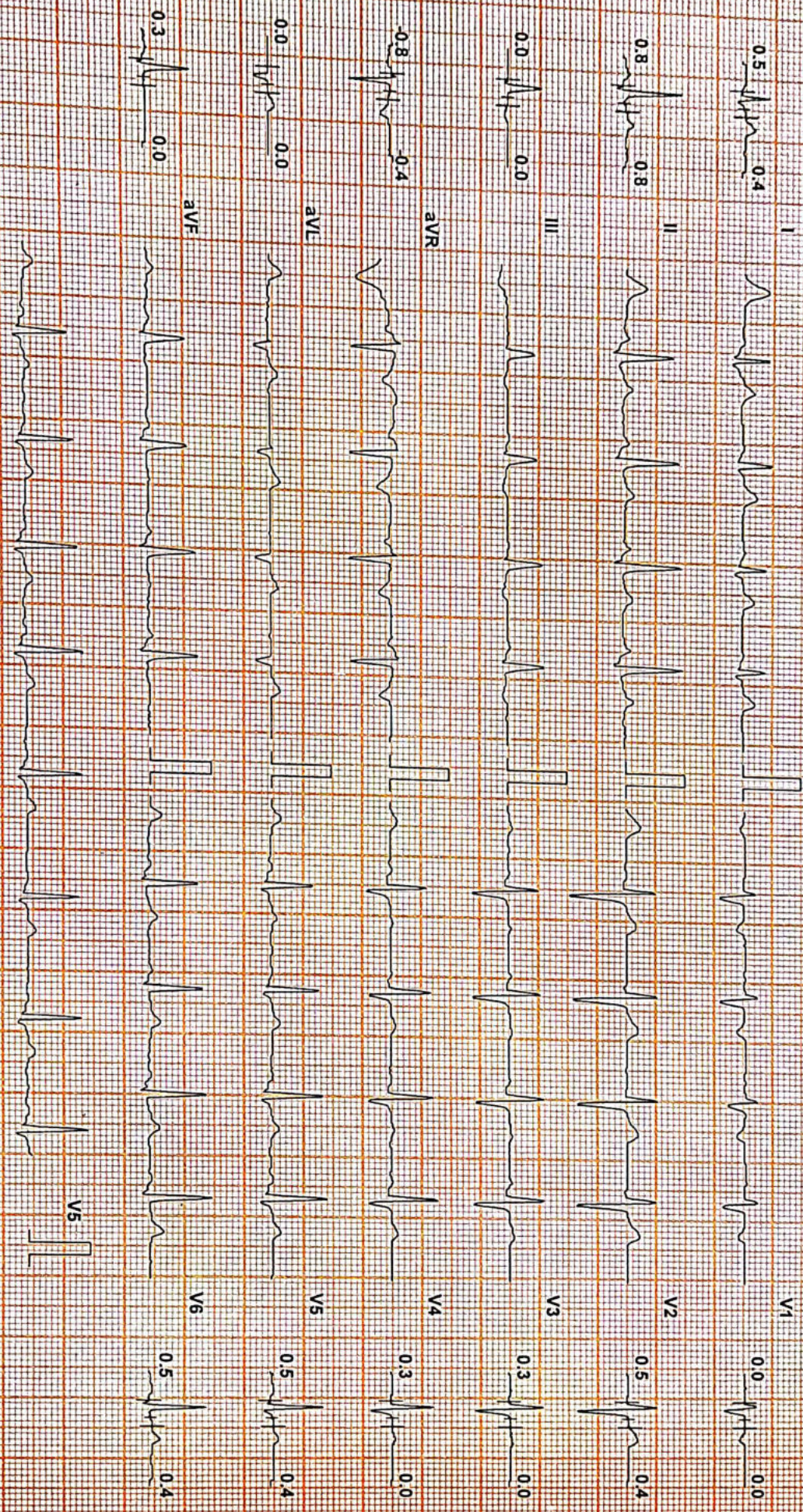

Chart Speed: 25 mm/sec  
Schiller CS-20 V.1.9

Filter: 35 Hz

Mains Fil: ON

Amp: 10 mm

ISO = R = 60 ms

J = R + 60 ms

Post J = J + 60 ms

Mrs. DIPTI SHARMA (32 F)

ID: APH000014132

Date: 28-Mar-23

Exec Time: 0 m 0 s

Stage Time: 0 m 11 s

HR: 69 bpm

Protocol: Bruce

Stage: Standing

Speed: 0 Km/h

Grade: 0%

(THR: 169 bpm)

B.P.: 120/80

ST Level (mm) ST Slope (mV/s)

ST Level (mm) ST Slope (mV/s)

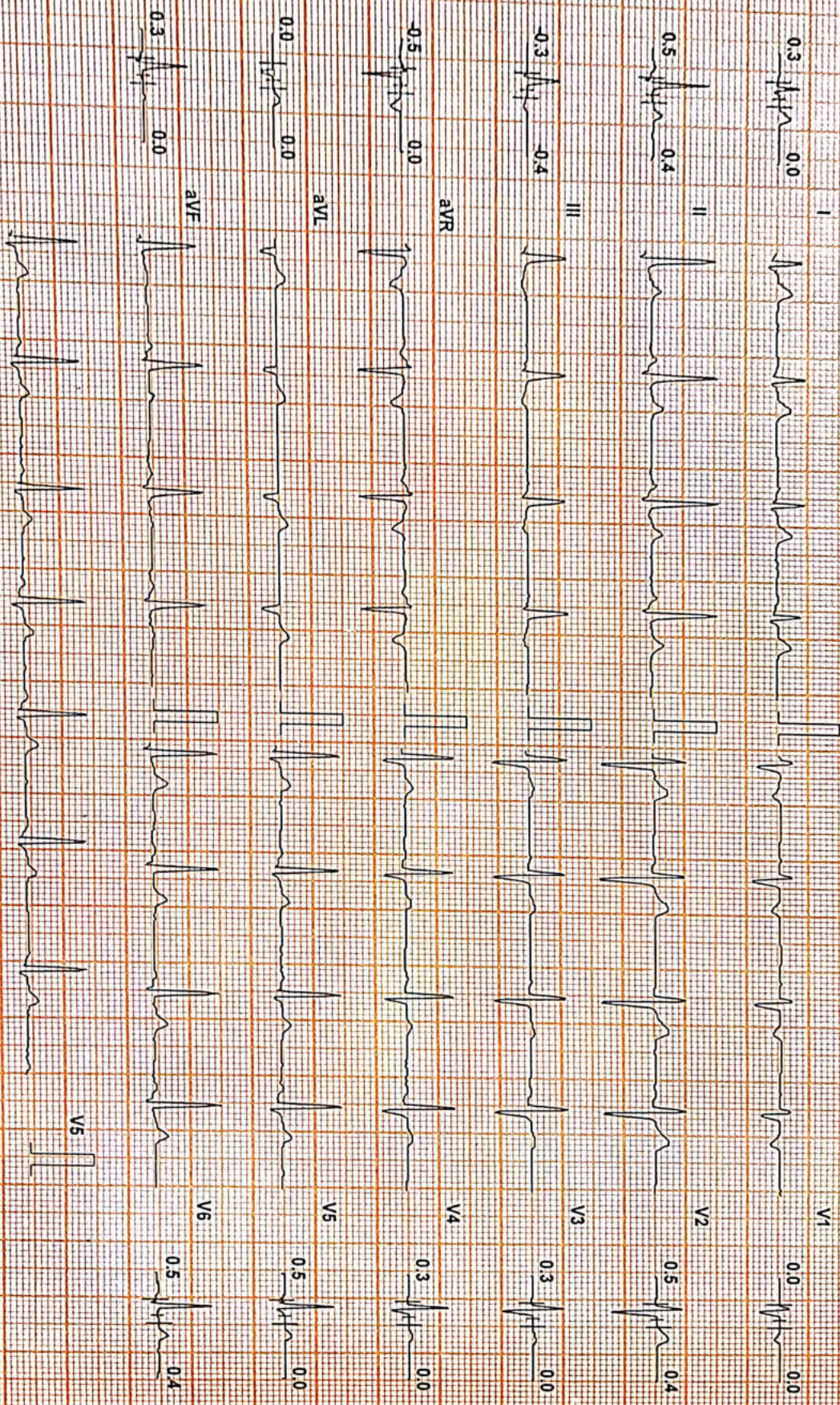

Chart Speed: 25 mm/sec  
Sched: CS-20 V19

Filter: 35 Hz

Mains Filtr: ON

Amp: 10 mm

ISO = R - 60 ms

I = R + 60 ms

Post I = I + 60 ms

Asian city Hospital

Mrs. DIPTI SHARMA (32 F)

ID: APH000014132

Date: 28-Mar-23

Exec Time: 0 m 0 s

Stage Time: 0 m 28 s

HR: 69 bpm

Protocol: Bruce

Stage: Hyperventilation

Speed: 0 Km/h

Grade: 0 %

(THR: 169 bpm)

B.P: 120 / 80

ST Level (mm)

ST Slope (mV/s)

ST Level (mm)

ST Slope (mV/s)

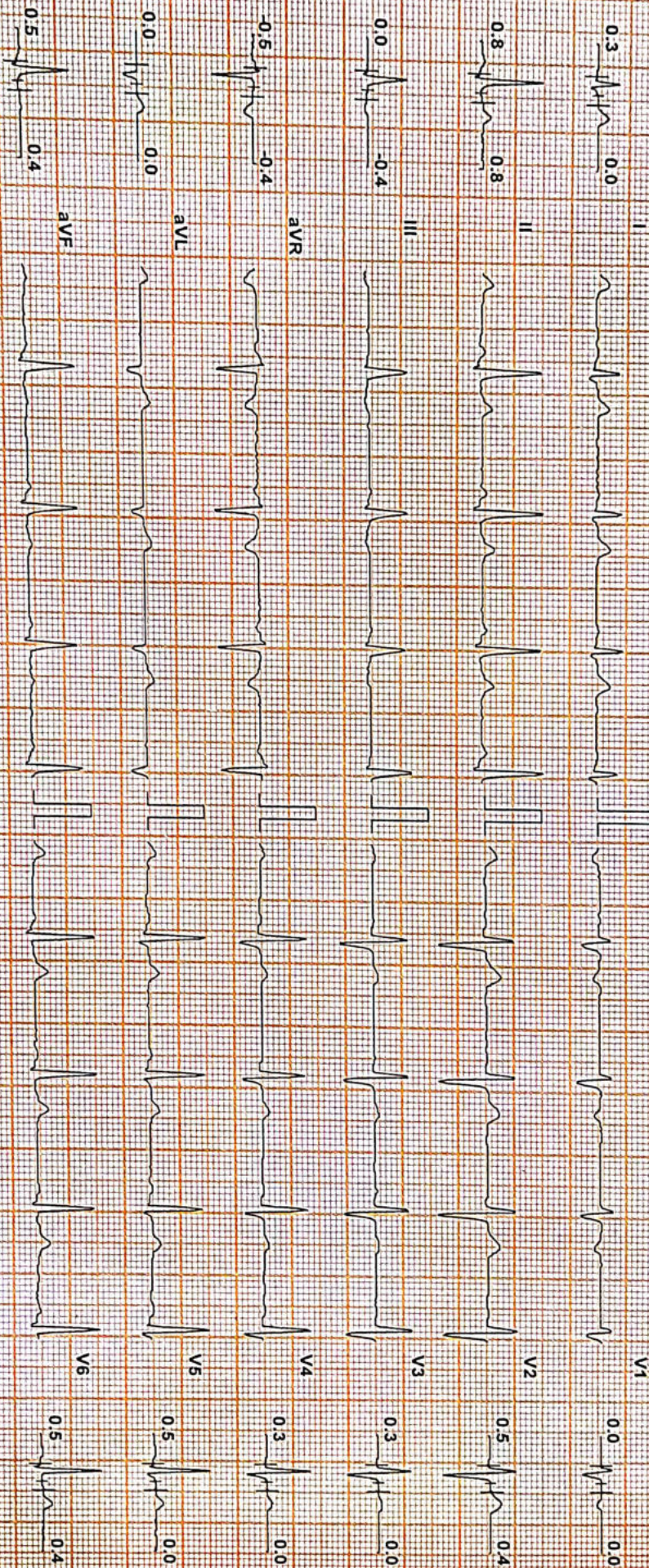

Chart Speed: 25 mm/sec  
Schiller CS-20 V1.9

Filter: 35 Hz

Mains Fil: ON

Amp: 10 mm

ISO = R + 60 ms

J = R + 60 ms

Post J = J + 60 ms

Mrs. DIPTI SHARMA (32 F)

D: APH000014132

Date: 28-Mar-23

Exec Time: 3 m 0 s

Stage Time: 3 m 0 s

HR: 138 bpm

Protocol: Bruce

Stage: 1

Speed: 2.7 Km/h

Grade: 10 %

(THR: 169 bpm)

B.P.: 130/80

ST Level (mm) ST Slope (mV/s)

ST Level (mm) ST Slope (mV/s)

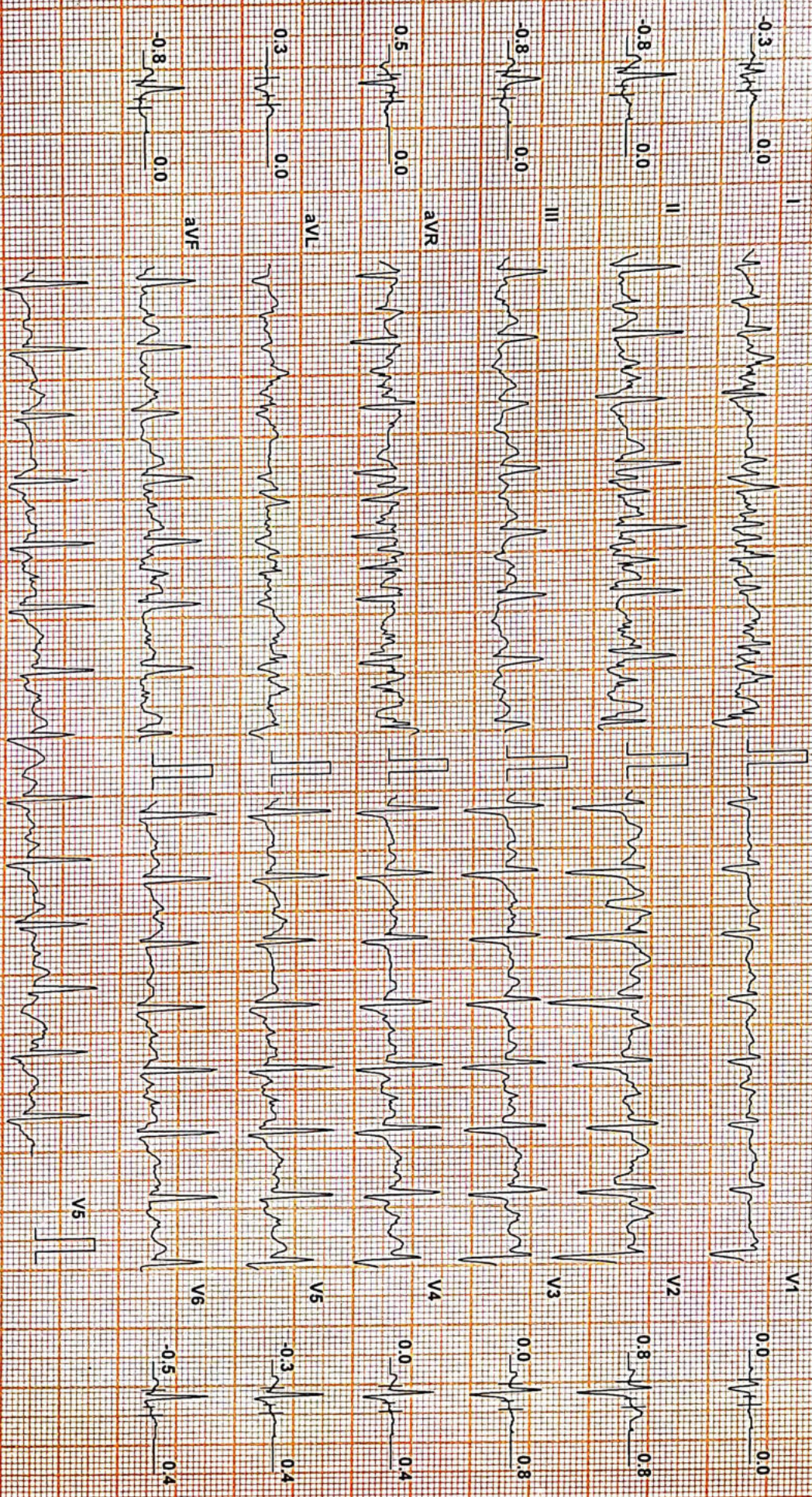

Chart Speed: 25 mm/sec  
Schiller CS-20 V.1.9

Filter: 35 Hz

Mains Fil: ON

Amp: 10 mm

ISO = R - 60 ms  
J = R + 60 ms

Post J = J + 60 ms

Mrs. DIPTI SHARMA: (32 F)

ID: APH000014132

Date: 28-Mar-23

Exec Time: 6 m 0 s

Stage Time: 3 m 0 s

HR: 165 bpm

Protocol: Bruce

Stage: 2

Speed: 4 Km/h

Grade: 12%

(THR: 169 bpm)

B.P.: 140/90

ST Level (mm)

ST Slope (mV/s)

ST Level (mm)

ST Slope (mV/s)

I

V1

1.0

1.7

0.3

0.0

II

V2

-0.3

1.3

1.3

2.5

III

V3

-1.5

-0.4

0.5

1.7

AVR

V4

-0.5

-1.3

0.0

1.7

aVL

V5

1.3

1.3

0.0

1.7

aVF

V6

-1.0

0.4

-1.0

1.3

V5

Chan: Speed: 25 mm/sec

Filter: 35 Hz

Mains: Filtr: ON

Amp: 10 mm

fso = R - 60 ms

J = R + 60 ms

Post J = J + 60 ms

Schiller CS-20 V1.9

Mrs. DIPTI SHARMA, (32 F)

ID: APH000014132

Date: 28-Mar-23

Exec Time: 6m 14s

Stage Time: 0m 14s

HR: 180 bpm

Protocol: Bruce

Stage: Peak Ex

Speed: 5.4 Km/h

Grade: 14%

(THR: 169 bpm)

B.P: 140/90

ST Level (mm)

ST Slope (mV/s)

ST Level (mm)

ST Slope (mV/s)

2.3

3.8

V1

0.0

0.0

0.0

1.7

V2

0.8

0.4

-2.3

-2.1

V3

-0.3

0.8

-1.0

-2.5

V4

-0.3

0.8

2.3

2.5

V5

-0.8

0.4

-1.0

0.4

V6

-0.5

0.8

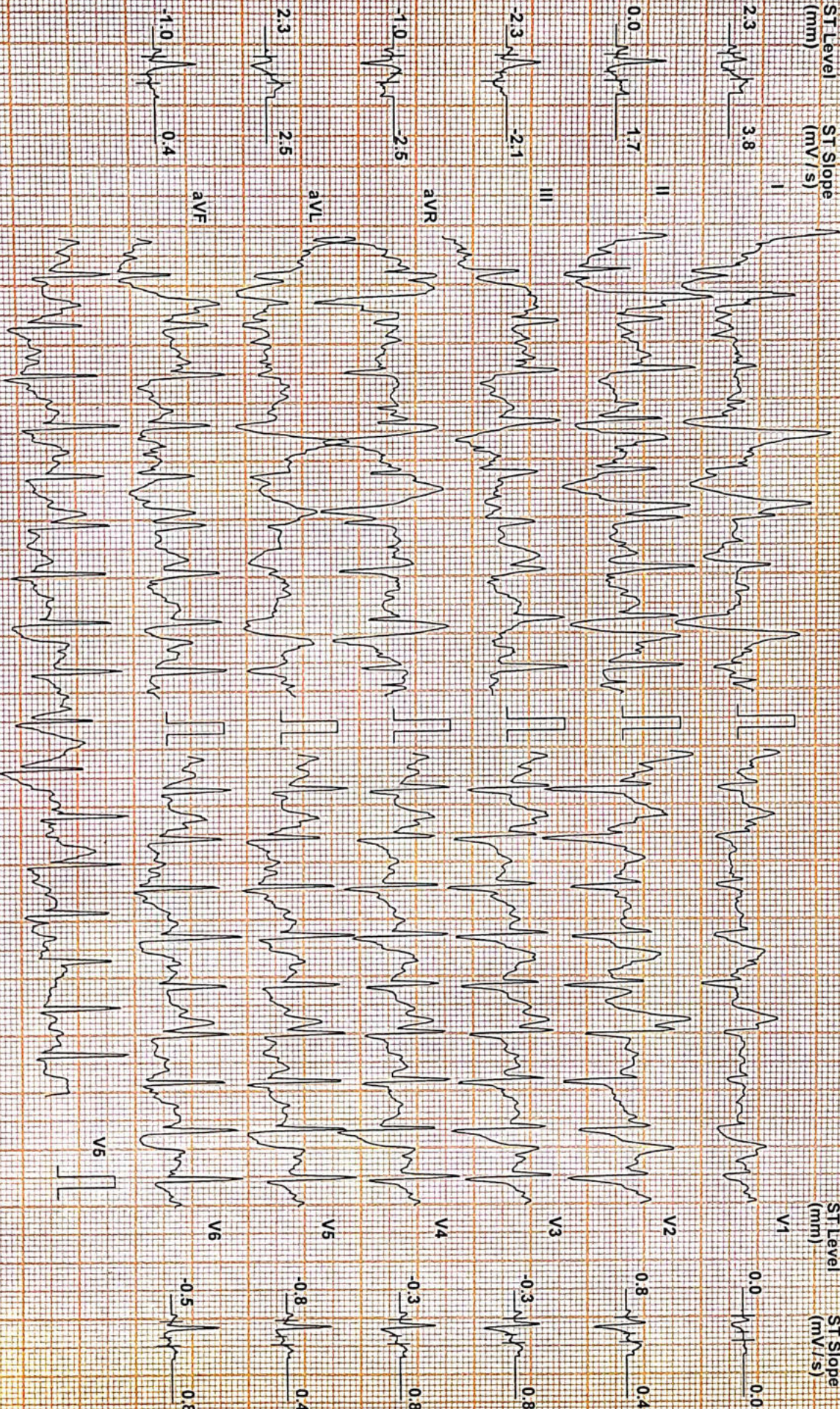

Chart Speed: 25 mm/sec

Filter: 35 Hz

Mains Filt: ON

Amp: 10 mm

150 = R - 60 ms

J = R + 80 ms

Post J = J + 60 ms

Schiller OS-20 V1.9

Mrs. DIPTI SHARMA (32 F)

ID: APH000014132

Date: 29-Mar-23

Recovery 2 m 0 s

Stage Time 2 m 0 s

HR: 97 bpm

Protocol: Bruce

Stage: Recovery(1)

Speed: 0 Km/h

Grade: 0%

(THR: 169 bpm)

B.P.: 140/90

ST Level (mm) ST Slope (mV/s)

ST Level (mm) ST Slope (mV/s)

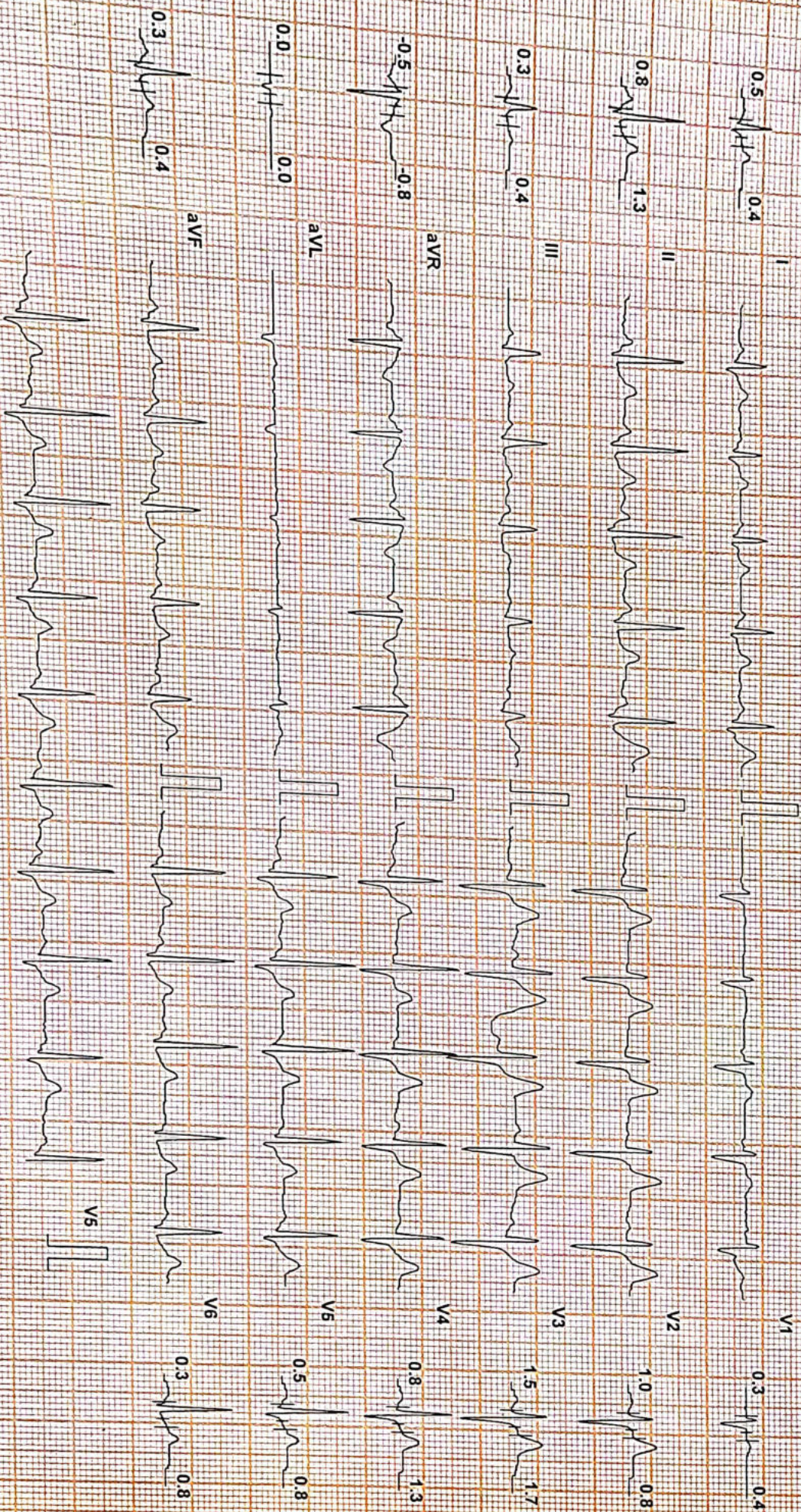

Chart Speed: 25 mm/sec  
Schiller-CS-20 V1.9

Filter: 35 Hz

Mains Fil: ON

Amp: 10 mm

ISO = R-60 ms V = R+60 ms Post V = V+60 ms

Mrs. DIPTI SHARMA. (32 F)

ID: APH000014182

Date: 28-Mar-23

Recovery: 4m 0s

Stage Time: 2m 0s

HR: 91 bpm

Protocol: Bruce

Stage: Recovery(2)

Speed: 0 Km/h

Grade: 0 %

THR: 169 bpm

B.P: 120 / 80

ST Level (mm) ST Slope (mV/s)

ST Level (mm) ST Slope (mV/s)

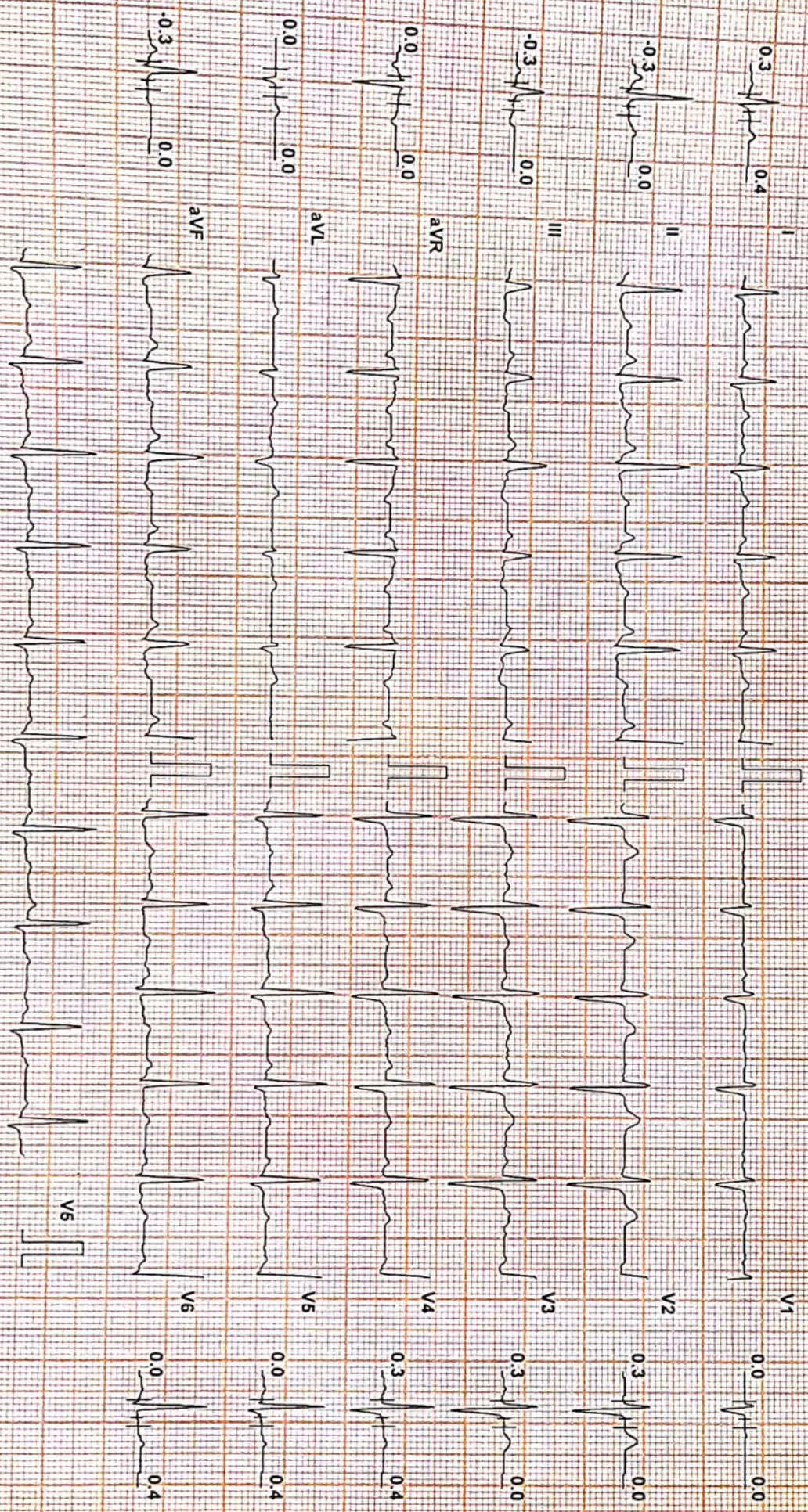

Chart Speed: 25 mm/sec

Filter: 35 Hz

Main Filter: ON

Amp: 10 mm

ISO = R - 60 ms V = R + 60 ms

Pos V = J + 60 ms

Schiller GS 20 V 19



Patient:

HRS DIPTI SHARMA

HR 58/min

PxIB: 41°

SINUS RHYTHM  
NORMAL ECG

5.62

RPH000014132  
32 year / F

Intervals:  
RR 1042 ms

P 88 ms  
QR5 39°

PR 132 ms  
QR5 84 ms  
QT 358 ms  
QTc 351 ms

P (I1) 0.13 mV  
S (V1) -0.64 mV  
R (V5) 1.32 mV  
Sokol 2.45 mV



10 mm/mV

10 mm/mV

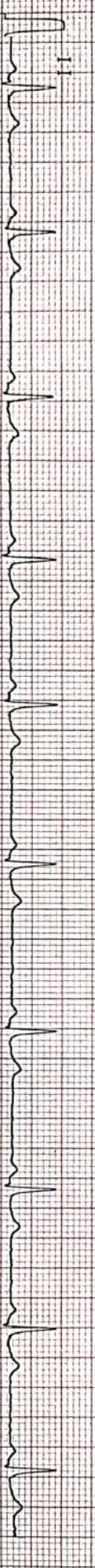
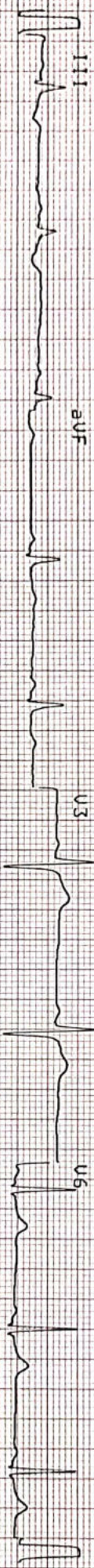
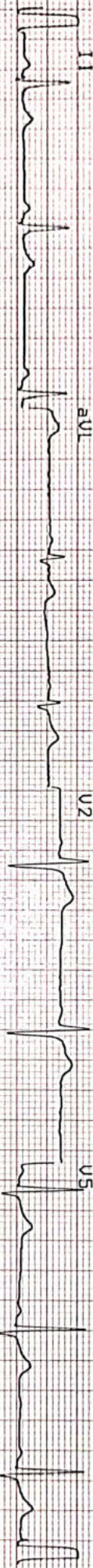

25 mm/s

0.05-25Hz FS0 55F SBS TV 28-MAR-23 10:10:01

PSIRN CITY HOSPITAL PRINR

PT-2plus 4.14 CM

SCHILLER

0-4-N-2-157037M

76-000

18C