

**Fwd: Health Check up Booking Request(bobS11972),Package Code(PKG10000239),Beneficiary Code(76044)**

1 message

anurag sri <anurag.idc@gmail.com>  
To: Chandan healthcare <chandanhealthcare26@gmail.com>

Thu, May 12, 2022 at 6:16 PM

----- Forwarded message -----

From: **Mediwheel** <customercare@policywheel.com>  
Date: Thu, May 12, 2022 at 4:24 PM  
Subject: Health Check up Booking Request(bobS11972),Package Code(PKG10000239),Beneficiary Code(76044)  
To: anurag.idc@gmail.com <anurag.idc@gmail.com>  
Cc: Mediwheel CC <customercare@mediwheel.in>, Mediwheel CC <mediwheelwellness@gmail.com>



**Mediwheel**  
...Your wellness partner



**011-41195959**

Email:wellness@mediwheel.in

Dear Chandan Healthcare Limited,  
City : Lucknow . Location : .Aliganj,,

We have received the following request for Health Check up from

**Name** : Rashmi Singh  
**Age** : 39  
**Gender** : Female  
**Member Relations** : Spouse  
**Package Name** : Full Body Health Checkup Female Below 40  
**Package Code** : PKG10000239  
**User Location** : Uttar Pradesh,HAPUR,245101  
**Contact Details** : 8630909886  
**Booking Date** : 12-05-2022  
**Appointment Date** : 15-05-2022

Member Information			
Booked Member Name	Age	Gender	Cost(In INR)
Rashmi Singh	39	Female	Cashless
<b>Total amount to be paid</b>			<b>Cashless</b>

Please login to your account to confirm the same. Also you mail us for confirmation

**Package Name** : Full Body Health Checkup Female Below 40 - Includes (38 )Tests  
Ecg, Eye Check Up, TSH, X-ray Chest, Blood Sugar Postprandial, A:g Ratio, Blood Group, Total Cholesterol, Triglycerides, Fasting Blood Sugar, Ultrasound Whole Abdomen , Glycosylated Haemoglobin (hba1c), Hdl, Vldl, Urine Analysis, LDL, Total Protine, General Consultation, HDL/ LDL ratio, GGT(Gamma-glutamyl Transferase), Eye  
**Tests included in this Package** : Check-up consultation, ALP (ALKALINE PHOSPHATASE), Uric Acid, AST/ALT Ratio, Serum Protein, CBC with ESR, Stool Analysis, Urine Sugar Fasting, Urine Sugar PP, T3, T4, Cholesterol Total / HDL Ratio, BUN, BUN/Creatinine Ratio, Bilirubin Total & Direct and Indirect, Albumin, Globulin, Eye Consultation





भारत सरकार



**E-Aadhaar Letter**

आधार पत्रिका Exchletter No. 102017852895128

Rashmi Singh (रश्मि सिंह)

W/O Rajnath, 583/11, HAI BASTI, KYOGANJ,  
Aizawl - 716001,  
Uttar Pradesh - 211003

आधार संख्या / Your Aadhaar No.

**7904 8225 8675**



ध्यान

- आधार पत्रिका का प्रयोग है, सत्यापन का नहीं।
- पत्रिका का प्रयोग ऑनलाइन सत्यापन द्वारा करें।
- यह एक इलेक्ट्रॉनिक प्रमाण द्वारा बना हुआ पत्र है।

THE EXCHLETTER

- Aadhaar is a proof of identity, not of citizenship.
- To establish identity, authenticate online.
- This is electronically generated letter.

**आधार-आम आदमी का अधिकार**



Registered With  
Department of Information & Public Relations  
GATE 2014, BT 24, 25, 26, 27, 28

- आधार देश भर में मान्य है।
- आधार के लिए आपको एक ही बार नामांकन दर्ज करवाने की आवश्यकता है।
- कृपया अपना नवीनतम मोबाइल नंबर तथा ई-मेल पता दर्ज करें। इससे आपको विभिन्न सुविधाएं प्राप्त करने में सहायता मिलेगी।

- Aadhaar is valid throughout the country.
- You need to enroll only once for Aadhaar.
- Please update your mobile number and e-mail address. This will help you to avail various services in future.



भारत सरकार



भारतीय विशिष्ट सूचना प्रणाली  
भारतीय विशिष्ट सूचना प्रणाली



रश्मि सिंह  
Rashmi Singh  
जन्म तिथि / DOB: 10/03/1982  
लिंग / GENDER: FEMALE

पता:  
W/O राजनीश, 583/11, नई  
बस्ती, कीदमत, इनाहाबाद,  
उत्तर प्रदेश,  
पिन कोड - 211003

Address:  
W/O Rajnath, 583/11, HAI BASTI,  
KYOGANJ, Aizawl - 716001,  
Uttar Pradesh - 211003

7904 8225 8675

7904 8225 8675

आधार-आम आदमी का अधिकार

Aadhaar-Aam Admi ka Adhikar





Age / Gender: 40/Female  
Patient ID: CALI0014572223  
Patient Name: Mrs.RASHMI SINGH

Date and Time: 15th May 22 10:21 AM

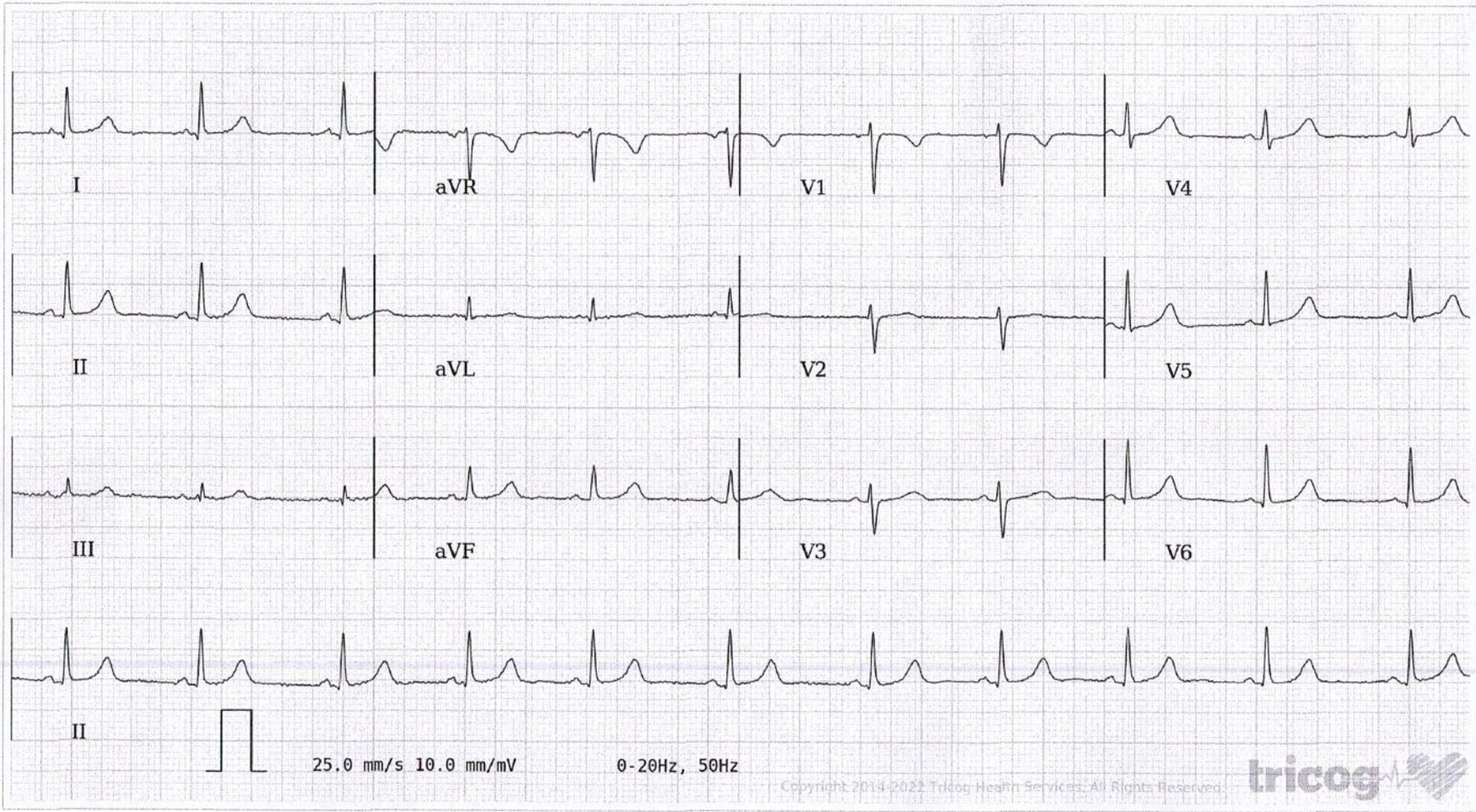

AR: 68bpm VR: 68bpm QRSD: 76ms QT: 398ms QTc: 423ms PRI: 118ms P-R-T: 56° 45° 51°

ECG Within Normal Limits: Sinus Rhythm, Normal Axis. Please correlate clinically.

AUTHORIZED BY

REPORTED BY

Dr. Charit  
MD, DM: Cardiology

Dr. Bharati R

63382

72470

Disclaimer: Analysis in this report is based on ECG alone and should only be used as an adjunct to clinical history, symptoms and results of other invasive and non-invasive tests and must be interpreted by a qualified physician.