

HEALTH CHECKUP REPORT

Patient Name: MR. LIZZE MADDALA
Age/Gender: 34/M
Reg. No: 380056
Package: BOB

DATE: 18/08/2022

COMPLAINTS (IF ANY):

- Asymptomatic

HISTORY OF HEALTH STATUS: No

PRESENT MEDICATIONS: No

HYPERSENSITIVITY TO ANY DRUG: No

PERSONAL HISTORY:

- | | | | | | |
|---------------|---|----------|-----------------------------|---|-----|
| - Bowel | : | Regular | Diet | : | Veg |
| - Micturition | : | Normal | Habits | : | No |
| - Sleep | : | Adequate | Physical Activity/Exercise: | : | No |
| - Appetite | : | Adequate | | | |

HISTORY OF ILLNESS (WITH PAST MEDICATIONS): No

FAMILY HISTORY:

- Father – CABG

VITAL SIGNS:

- | | | | |
|------------|-----------|---------|------------|
| - Height : | 164 cms | Pulse : | 113/min. |
| - Weight : | 110.5 Kgs | B.P.: | 130/72mmHg |

FOR OFFICE USE ONLY



Marengo CIMS

Hospital

PHYSICIAN CONSULTATION:

1) Clinical Impression

- GRADE III Fatty line
- Obesity

2) Recommendations

- 1 hours walk daily
- Diabetic diet
- Healthy life style

OPHTHALMO CONSULTATION:

Best corrected visual acuity

RE

6/6

DENTAL CONSULTATION:

Adv:

- Cleaning

Please take regular medicine as prescribed by the Doctor. (If given)

(Dr. Rashmi chovatia)

LE

6/6

(Dr. Parvin Chandarana)



JCI (USA)

NABH

NABL
Certificate No. MC-3049

www.cims.org

CIMS Hospital

FOR OFFICE USE ONLY

Reg. No : CIMS/A/2022/380056	VisitNo : HC/180822/7 [HCV]
Patient Name : MR. LIZZE KUMAR MADDALA	Age(Y-M-D)/Sex : 34 Y 10 M 5 D. / Male
Referring Doctor : Dr. CIMS DOCTOR	Doctor :
Ward/Room :	Bed :

ORD/180822/426 Lab No : 2022124700 LSN : 909751 (Whole Blood) Sample Quality : Normal
 Collection Time : 18/08/2022 9:45:01 Arrival : 18/08/2022 9:58:42 Validation Time : 18/08/2022 12:49:58PM

	Result	Unit	Reference Range
CBC With ESR			
TOTAL COUNT			
Hemoglobin (SLS Hemoglobin Detection method)	14.9	g/dl	13.5 - 18.0 g/dl
Total RBC Count (Hydro Dynamic Focusing Method)	5.38	mill/Cmm	4.7 - 6.0 mill/Cmm
HCT (Hydro Dynamic Focusing Method)	44.7	%	42 - 52 %
Total WBC Count (Flow Cytometry)	13000	/Cmm	4000 - 10500 /Cmm
Platelet Count (Hydro Dynamic Focusing Method)	301000	/Cmm	150000 - 450000 /Cmm
DIFFERENTIAL COUNT (by Flow Cytometry)			
Polymorphs	58	%	40 - 70 %
Lymphocytes	32	%	22 - 45 %
Eosinophils	05	%	01 - 04 %
Monocytes	05	%	01 - 06 %
Basophils	00	%	00 - 01 %
Immature Granulocytes	00	%	0 - 2 %
Smear Study	RBCs are Normochromic & Normocytic. WBCs Shows Neutrophilic Leucocytosis. Platelets are adequate in number. Malarial Parasites are not seen. No Premature cells are seen.		
RED INDICES (by Calculated Method)			
M.C.V	83.1	fl	78 - 100 fl
M.C.H	27.7	pg	27 - 31 pg
M.C.H.C.	33.3	gm/dl	32 - 36 gm/dl
RDW-CV	12.2	%	11.5 - 14.0 %

Dr. Kazumi Gondalia
 M.D. (Path)
 Consultant Pathologist
 Reg. No. : G-21729

Dr. Manisha Shah
 MD (Path & Bact)
 Consultant Pathologist
 Reg. No. : G-15496

Dr. Jitendra Nayak
 MD (Path)
 Consultant Pathologist
 Reg. No. : G-14786



FOR PATHOLOGY REPORTS ONLY

Reg. No : CIMS/A/2022/380056	VisitNo : HC/180822/7 [HCV]
Patient Name : MR. LIZZE KUMAR MADDALA	Age(Y-M-D)/Sex : 34 Y 10 M 5 D. / Male
Referring Doctor : Dr. CIMS DOCTOR	Doctor : Bed :
Ward/Room :	

ORD/180822/426 Lab No : 2022124700 LSN : 909751 (Whole Blood)	Sample Quality : Normal
Collection Time : 18/08/2022 9:45:01 Arrival : 18/08/2022 9:58:42	Validation Time : 18/08/2022 12:49:58PM

FOR PATHOLOGY REPORTS ONLY

ESR (Red Cell Aggregation)
After One Hour **24** mm **0 - 10 mm**

Blood Group Rh
ABO "B"
Rh POSITIVE

*** END OF REPORT ***

L
T



Dr. Kazumi Gondalia
M.D. (Path)
Consultant Pathologist
Reg. No. : G-21729

Dr. Manisha Shah
MD (Path & Bact)
Consultant Pathologist
Reg. No. : G-15496

Dr. Jitendra Nayak
MD (Path)
Consultant Pathologist
Reg. No. : G-14786





**Marengo CIMS
Hospital**

cims.org

Reg. No	: CIMS/A/2022/380056	VisitNo	: HC/180822/7 [HCV]
Patient Name	: MR. LIZZE KUMAR MADDALA	Age(Y-M-D)/Sex	: 34 Y 10 M 5 D. / Male
Referring Doctor	: Dr. CIMS DOCTOR	Doctor	:
Ward/Room	:	Bed	:

Lab No :	LSN :	()	Sample Quality :
Collection Time :	Arrival :		Validation Time: 18/08/2022 12:49:58PM

FOR PATHOLOGY REPORTS ONLY

L
T
F

Kazumi Gondalia

Dr. Kazumi Gondalia
M.D. (Path)
Consultant Pathologist
Reg. No. : G-21729

Dr. Manisha Shah
MD (Path & Bact)
Consultant Pathologist
Reg. No. : G-15496

Dr. Jitendra Nayak
MD (Path)
Consultant Pathologist
Reg. No. : G-14786





**Marengo CIMS
Hospital**

cims.org

Reg. No : CIMS/A/2022/380056	VisitNo : HC/180822/7 [HCV]
Patient Name : MR. LIZZE KUMAR MADDALA	Age(Y-M-D)/Sex : 34 Y 10 M 5 D. / Male
Referring Doctor : Dr. CIMS DOCTOR	Doctor
Ward/Room :	Bed

ORD/180822/426 Lab No : 2022124700 LSN : 909751 (Whole Blood) Sample Quality : Normal
 Collection Time : 18/08/2022 9:45:01 Arrival : 18/08/2022 9:58:42 Validation Time: 18/08/2022 12:00:29PM

	Result	Unit	Reference Range
HbA1c (Glycosylated Haemoglobin) TEST	6.18	%	4.8-5.9% Normal 5.9-7.0% Good diabetic control 7.0-10.0% Fair diabetic control >10.0% Poor diabetic control
Mean Plasma Glucose	142.7	mg/dL	80 - 140 mg/dL

FOR PATHOLOGY REPORTS ONLY

Jan

74

Dr. Manisha Shah
MD.(Path & Bact)
Consultant Pathologist
Reg. No. : G-15496

Dr. Jitendra Nayak
MD (Path)
Consultant Pathologist
Reg. No. : G-14786





Reg. No : CIMS/A/2022/380056	VisitNo : HC/180822/7 [HCV]
Patient Name : MR. LIZZE KUMAR MADDALA	Age(Y-M-D)/Sex : 34 Y 10 M 5 D. / Male
Referring Doctor : Dr. CIMS DOCTOR	Doctor
Ward/Room :	Bed

ORD/180822/426 Lab No : 2022124701 LSN : 909751 (SERUM)	Sample Quality : Normal
Collection Time : 18/08/2022 9:45:01 Arrival : 18/08/2022 9:58:42	Validation Time: 18/08/2022 11:21:00AM

Liver Function Test

	<u>Result</u>	<u>Unit</u>	<u>Reference Range</u>
Alkaline Phosphatase <i>(PNPP, AMP Buffer Method, Colorimetric)</i>	91.5	U/L	40 - 129 U/L
Billirubin			
Total Billirubin <i>(Diazospecial Iazonium Iron with Blank)</i>	0.3	mg/dL	0.0 - 1.0 mg/dL
Direct Billirubin <i>(Diazospecial Iazonium Iron with Blank)</i>	0.12	mg/dL	0.0 - 0.2 mg/dL
Indirect Billirubin <i>(Calculated from Total and Direct Billirubin)</i>	0.18	mg/dL	0.0 - 0.8 mg/dL
SGPT (ALT) <i>(IFCC without pyridoxal phosphate)</i>	35.7	U/L	0 - 41 U/L
SGOT (AST) <i>(IFCC without pyridoxal 5 phosphate)</i>	26	U/L	0 - 40 U/L
Total Protein			
Total Proteins <i>(Biuret Method)</i>	7.65	gm/dl	6.4 - 8.3 gm/dl
Albumin <i>(Bromocresol Green Colorimetric)</i>	4.42	gm/dl	3.97 - 4.95 gm/dl
Globulin	3.23	gm/dl	2.2 - 3.5 gm/dl
A/G Ratio	1.37		0.9 - 2.1

Sh

Dr. Shreya Patel
MD(Path)
Consultant Pathologist

Dr. Manisha Shah
MD (Path & Bact)
Consultant Pathologist
Reg. No. : G-15496

Dr. Jitendra Nayak
MD (Path)
Consultant Pathologist
Reg. No. : G-14786



FOR PATHOLOGY REPORTS ONLY



Reg. No : CIMS/A/2022/380056	VisitNo : HC/180822/7 [HCV]
Patient Name : MR. LIZZE KUMAR MADDALA	Age(Y-M-D)/Sex : 34 Y 10 M 5 D. / Male
Referring Doctor : Dr. CIMS DOCTOR	Doctor :
Ward/Room :	Bed :

ORD/180822/426 Lab No : 2022124701 LSN : 909751 (SERUM) Sample Quality : Normal
 Collection Time : 18/08/2022 9:45:01 Arrival : 18/08/2022 9:58:42 Validation Time : 18/08/2022 11:20:59AM

	Result	Unit	Reference Range
Creatinine (Buffered Jaffe Reaction Kinetic Compensated)	0.88	mg/dL	0.7 - 1.2 mg/dL
Estimated GFR	184.03	mL/min/1.73m2	59 - 137 mL/min/1.73m2
Fasting Glucose (Hexokinase)	98.7	mg/dL	70 - 100 mg/dL
Thyroid Function Test			
TOTAL T3 (T3) * (Electrochemiluminescence Assay)	0.91	ng/ml	0.846 - 2.02 ng/ml
TOTAL T4 (T4) * (Electrochemiluminescence Assay)	6.57	µgm/dl	5.13 - 14.06 µgm/dl
TSH (Electrochemiluminescence Assay)	3.25	µIU/ml	0.27- 4.20 µIU/ml
Uric Acid (Uricase Colorimetric Enzymatic)	7.92	mg/dL	3.4 - 7.0 mg/dL

*** END OF REPORT ***

FOR PATHOLOGY REPORTS ONLINE

180822/426

Sh

Dr. Shreya Patel
MD(Path)
Consultant Pathologist

Dr. Manisha Shah
MD (Path & Bact)
Consultant Pathologist
Reg. No. : G-15496

Dr. Jitendra Nayak
MD (Path)
Consultant Pathologist
Reg. No. : G-14786





**Marengo CIMS
Hospital**

cims.org

Reg. No : CIMS/A/2022/380056	VisitNo : HC/180822/7 [HCV]
Patient Name : MR. LIZZE KUMAR MADDALA	Age(Y-M-D)/Sex : 34 Y 10 M 5 D. / Male
Referring Doctor : Dr. CIMS DOCTOR	Doctor :
Ward/Room :	Bed :

ORD/180822/426 Lab No : 2022124702 LSN : 909751 (SERUM) Sample Quality : Normal
 Collection Time : 18/08/2022 9:45:01 Arrival : 18/08/2022 9:58:42 Validation Time : 18/08/2022 11:21:37AM

FOR PATHOLOGY REPORTS ONLY

	<u>Result</u>	<u>Unit</u>	<u>Reference Range</u>
BUN * (Ureas with UV)	7.2	mg/dL	6 - 20 mg/dL

*** END OF REPORT ***

L
75

Dr. Shreya Patel
MD(Path)
Consultant Pathologist

Dr. Manisha Shah
MD (Path & Bact)
Consultant Pathologist
Reg. No. : G-15496

Dr. Jitendra Nayak
MD (Path)
Consultant Pathologist
Reg. No. : G-14786

Print By : *akrita* print



Reg. No : CIMS/A/2022/380056	VisitNo : HC/180822/7 [HCV]
Patient Name : MR. LIZZE KUMAR MADDALA	Age(Y-M-D)/Sex : 34 Y 10 M 5 D. / Male
Referring Doctor : Dr. CIMS DOCTOR	Doctor :
Ward/Room :	Bed :

ORD/180822/426 Lab No: 2022124701 LSN :909751 (SERUM) Sample Quality : Normal.
 Collection : 18/08/2022 9:45:01AM Arrival: 18/08/2022 10:08:22 Validation Time: 18/08/2022 11:18:44

<u>Lipid Profile (With Direct LDL)</u>	<u>Result</u>	<u>Unit</u>	<u>Reference Range</u>
Type of Sample	: Fasting		
Cholesterol <i>(Enzymatic/Colorimetric, Cholesterol Oxidase, Esterase, Peroxidase Gen.2)</i>	: 157.9	mg/dL	Less than 160 mg/dl Excellent Less than 200 mg/dl Desirable 200-239 mg/dl Borderline High 240 mg/dl & over High
Triglyceride <i>(Enzymatic Colorimetric without Glycerol Blank without Serum Blank)</i>	: 150.8	mg/dL	Less than 150 mg/dl Normal 150 - 199 mg/dl Borderline High 200-499 mg/dl High 500 mg/dl or greater Very High
HDL Cholesterol <i>(Direct Mearuse Homogenous Technique Modified Enzymatic Colorimetric Gen. 3)</i>	: 35.1	mg/dL	Less than 40 mg/dl Low 60 mg/dl or above Excellent
LDL Cholesterol (DIRECT) <i>(Homogenous Enzymatic colorimetric Assay)</i>	: 104.6	mg/dL	Less than 80 mg/dl Excellent Less than 100 mg/dl Optimal 100 - 129 mg/dl Near or above optimal 130 - 159 mg/dl Borderline High 160 - 189 mg/dl High 190 mg/dl & above Very High
VLDL Cholesterol <i>(Calculated)</i>	: 30.16	mg/dL	15 - 30 mg%
Cholesterol/HDL Ratio <i>(Calculated)</i>	: 4.5		Normal upto 4.5

Dr. Shreya Patel
 MD(Path)
 Consultant Pathologist

Dr. Manisha Shah
 MD (Path & Bact)
 Consultant Pathologist
 Reg. No. : G-15496

Dr. Jitendra Nayak
 MD (Path)
 Print By: ankita rajput
 Consultant Pathologist
 Reg. No. : G-14786

Print Date/Time: 18/08/2022 1:24:41PM

Page 1 of 2



FOR PATHOLOGICAL REPORTS



Reg. No : CIMS/A/2022/380056	VisitNo : HC/180822/7 [HCV]
Patient Name : MR. LIZZE KUMAR MADDALA	Age(Y-M-D)/Sex : 34 Y 10 M 5 D. / Male
Referring Doctor : Dr. CIMS DOCTOR	Doctor :
Ward/Room :	Bed :

ORD/180822/426 Lab No: 2022124701 LSN:909751 (SERUM) Sample Quality: Normal
 Collection: 18/08/2022 9:45:01AM Arrival: 18/08/2022 10:08:22 Validation Time: 18/08/2022 11:18:44

LDL/HDL Ratio : 2.98
 (Calculated)

Less than 3.5

Remarks :

*** END OF REPORT ***

FOR PATHOLOGY REPORTS

L
T

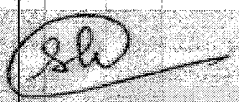
Dr. Shreya Patel
 MD(Path)
 Consultant Pathologist





Reg. No : CIMS/A/2022/380056	VisitNo : HC/180822/7 [HCV]
Patient Name : MR. LIZZE KUMAR MADDALA	Age(Y-M-D)/Sex : 34 Y 10 M 5 D. / Male
Referring Doctor : Dr. CIMS DOCTOR	Doctor :
Ward/Room :	Bed :

ORD/180822/426 Lab No : 2022124766 LSN : 909751 (Urine)	Sample Quality : Normal
Collection Time : 18/08/2022 11:00:20 Arrival : 18/08/2022 11:18:21	Validation Time: 18/08/2022 12:00:59PM

Result	Unit	Reference Range
Urine R & M		
PHYSICAL EXAMINATION		
Quantity	20 cc	
Colour	Pale Yellow	
Transperancy	Clear	
Reaction	6.0	
(QDS-10 Strip)		
Sp. Gravity	1.015	1.005 - 1.035 .
(QDS-10 Strip)		
CHEMICAL EXAMINATION		
U. Albumin	Nil	
(QDS-10 Strip/Manual)		
U. Glucose	Nil	
(QDS-10 Strip/Manual)		
U. Acetone	Absent	
(QDS-10 Strip/Manual)		
BS/BP	Absent	
(QDS-10 Strip/Manual)		
MICROSCOPIC EXAMINATION		
Pus Cell	Occasional	/H.P.F.
Red Blood Cell	Nil	/H.P.F.
Epithelial Cell	1-2	/H.P.F.
Cast	Not Seen	
Crystals	Not Seen	
morphous	Absent	
Monilia	Absent	
*** END OF REPORT ***		

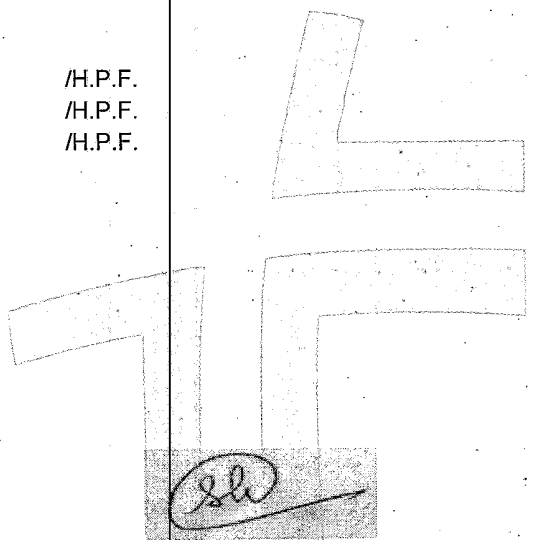

Sh

Dr. Shreya Patel
MD(Path)
Consultant Pathologist

Dr. Manisha Shah
MD (Path & Bact)
Consultant Pathologist
Reg. No. : G-15496

Dr. Jitendra Nayak
MD (Path)
Consultant Pathologist
Reg. No. : G-14786



Name : MR. LIZZE KUMAR
MADDALA
Reg No : CIMS/A/2022/380056
DoB /Sex: 13/10/1987 / Male

ECHO Report

Patient Details

Patient ID 316034
Name Mr. LIZZE KUMAR MADANLAL
Age 34 Years
Gender Male
Blood Group
Referral Doctor

Dt : 18/08/2022

ECHO Identification Detail

Doctor Incharge Dr. MILAN CHAG

Clinical Status Of Patient

ECHO Code JP

Finding Description

1. Normal LV size and contractility, No LVH, No RWMA, No LV-clot, 2D-LVEF: 60%.
2. Normal sized LA, RA, RV, PA and Aorta, Normal RV systolic function.
3. All cardiac valves are structurally normal.
4. Mild MR, Trivial TR, Trivial PR, No AR.
5. Normal LV diastolic function.
6. No PAH, RVSP: 27 mmHg.
7. IAS/IVS: Intact.
8. Normal pericardium.
9. No coarctation of aorta.

Dr. MILAN CHAG

FOR ECHO / TMT REPORTS ONLY

Name : Mr. LIZZE KUMAR MADDALA Sex : Male Age : 34 Date : 8-18-2022

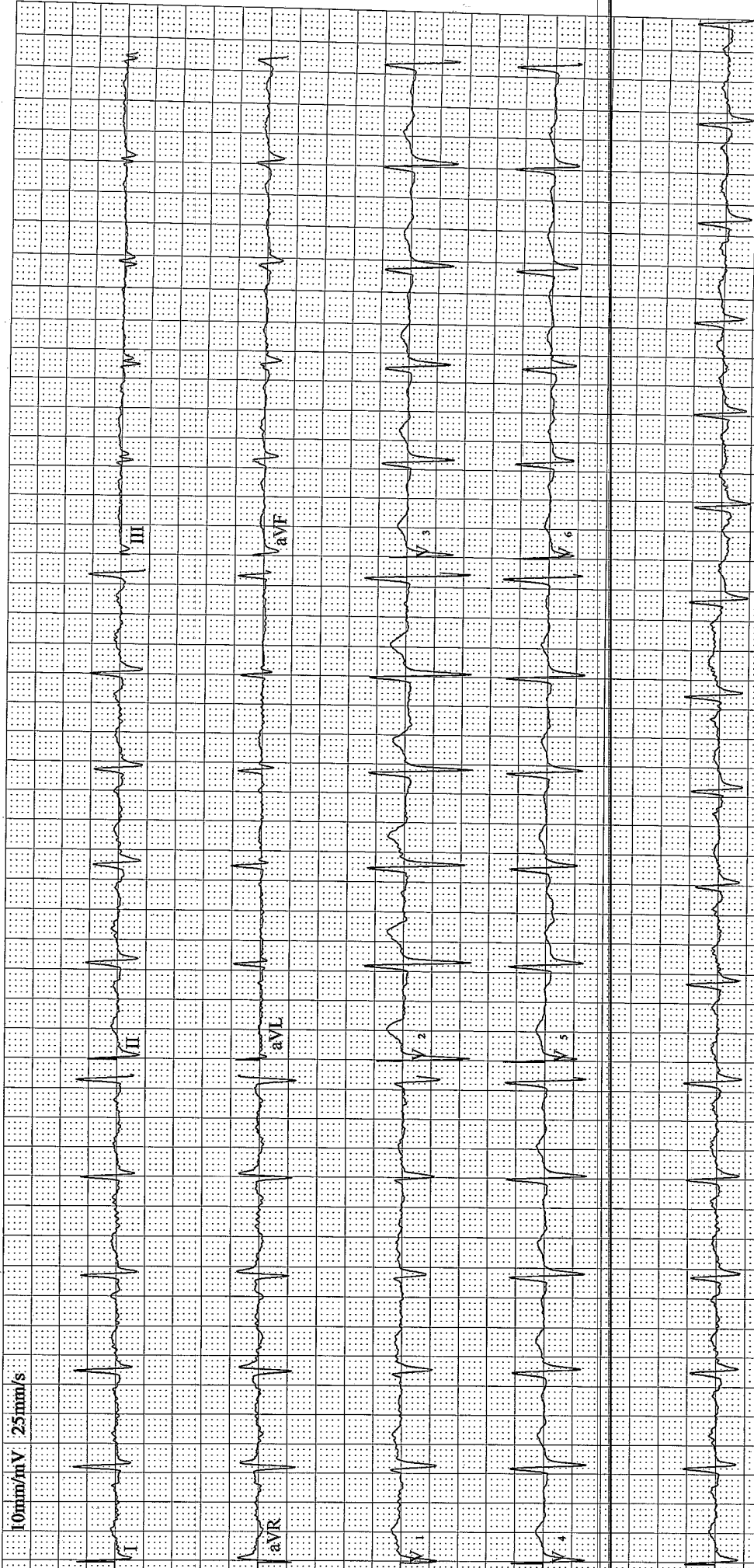

Frequency :	1000 Hz	PR Interval :	133 ms
Sample Time :	16 s	QT Interval :	385 ms
Heart Rate :	93 bpm	QTc Interval :	479 ms
P Duration :	104 ms	P Axis :	34.0 °
QRS Duration :	128 ms	QRS Axis :	-0.6 °
T Duration :	227 ms	T Axis :	43.2 °

Name : MR. LIZZE KUMAR MADDALA
Reg No : CIMS/A/2022/380056
DoB / Sex : 13/10/1987 / Male

NSR Kumar

Signature:



JCI (USA)

NABH

NABL
Certificate No. MC-3049

www.cims.org

CIMS Hospital

Patient's Name :LIZZE KUMAR MADDALA
Reg. No. (IP/OP):HC-380056
Referred By Dr. :CIMS

Age, Sex :35Y/M
Date :18/08/2022

Plain Skiagram of Chest PA Standing View:
(Serial No-4402)

Rotation +.

Both lung fields appear normal.

No evidence of collapse or consolidation in either lung field.
No evidence of pleural effusion or pneumothorax is seen on either side.

Mediastinal shadow appears normal.

Heart size and aorta appear normal.

Domes of diaphragm appear normal.

Bones under view appears normal.

Kindly correlate clinically.

DR KIRTAN SHAH M.D. RADIODIAG. CONS. RADIOLOGIST	DR DEEPA SHAH M.D., D.M.R.E CONS. RADIOLOGIST	DR UMA MEHTA D.M.R.D. F.R.C.R CONS. RADIOLOGIST	DR NIMISH SHARMA D.M.R.D. (D.N.B.) CONS. RADIOLOGIST	DR RAVINA CHAUHAN M.D. RADIODIAG. CONS. RADIOLOGIST	DR YASH PATEL M.D., D.N.B. CONS. RADIOLOGIST
--	---	---	--	---	--

Note: This is only a radiological impression and not the final diagnosis. All diagnostic modalities have their own limitations. Therefore radiological modality report should be interpreted in correlation with clinical and pathological findings.

FOR RADIOLOGY REPORTS ONLY

Patient's Name :LIZZE KUMAR MADDALA
Reg. No. (IP/OP):HC-380056
Referred By Dr. :CIMS

Age, Sex :35Y/M
Date :18/08/2022

USG OF ABDOMEN & PELVIS

Limited scan due to morbid obesity.

LIVER: Liver is enlarged with increased parenchymal echogenicity. Right lobe measured 18.8cm in craniocaudal length. No evidence of focal SOL or dilatation of IHBR seen. Porta hepatis appear normal.

GALLBLADDER: Gallbladder appeared normal. No calculus or mass lesion seen.

PANCREAS: Visualised pancreas appeared normal in size and echotexture. No focal lesion, mass or pancreatitis.

SPLEEN: Spleen appears normal in size and echotexture.

PARAAORTIC REGION: Aorta grossly appeared normal. No paraaortic lymphnodes seen.

KIDNEYS: Both kidneys appear normal in size, shape and in position.

Cortex and collecting system of both kidneys appeared normal.

No evidence of calculus or obstructive uropathy on either side.

Right kidney: 101x40mm. Left kidney: 106x47mm.

URINARY BLADDER: Bladder appeared normal. No calculus or mass lesion is seen.

PROSTATE: Prostate appears normal in size and echotexture.

Size of prostate: 33x27x29mm. Volume: 14cc.

No evidence of free fluid or collection is seen in peritoneal spaces.

Normal small bowel peristalsis noted.

COMMENTS: Appearance suggests,

- Hepatomegaly with fatty changes (Grade-III).

Kindly correlate clinically.

DR KIRTAN SHAH

DR DEEPA SHAH

DR UMA MEHTA

DR NIMISH SHARMA

DR RAVINA CHAUHAN

DR YASH PATEL

M.D., RADIODIAG.

M.D., D.M.R.E

D.M.R.D. F.R.C.R

D.M.R.D. (D.N.B.)

M.D., RADIODIAG.

M.D., D.N.B.

CONS. RADIOLOGIST

CONS. RADIOLOGIST

CONS. RADIOLOGIST

CONS. RADIOLOGIST

CONS. RADIOLOGIST

CONS. RADIOLOGIST

Note: This is only a radiological impression and not the final diagnosis. All diagnostic modalities have their own limitations.

Therefore radiological modality report should be interpreted in correlation with clinical and pathological findings.



FOR RADIOLOGY REPORTS ONLY