



To,

The Coordinator,
Mediwheel (Arcofemi Healthcare Limited)
Helpline number: 011 - 41195959

Dear Sir / Madam,

Sub: Annual Health Checkup for the employees of Bank of Baroda

This is to inform you that the following spouse of our employee wishes to avail the facility of Cashless Annual Health Checkup provided by you in terms of our agreement.

PARTICULARS OF HEALTH CHECK UP BENEFICIARY	
NAME	RUPALI CHAUDHARY
DATE OF BIRTH	08-05-1990
PROPOSED DATE OF HEALTH CHECKUP FOR EMPLOYEE SPOUSE	25-02-2023
BOOKING REFERENCE NO.	22M93125100043842S
SPOUSE DETAILS	
EMPLOYEE NAME	MR. CHAUDHARY MOHIT BHAGWAN
EMPLOYEE EC NO.	93125
EMPLOYEE DESIGNATION	DIGI CHAMP
EMPLOYEE PLACE OF WORK	NASHIK
EMPLOYEE BIRTHDATE	22-02-1985

This letter of approval / recommendation is valid if submitted along with copy of the Bank of Baroda employee id card. This approval is valid from **21-02-2023** till **31-03-2023**. The list of medical tests to be conducted is provided in the annexure to this letter. Please note that the said health checkup is a **cashless facility** as per our tie up arrangement. We request you to attend to the health checkup requirement of our employee's spouse and accord your top priority and best resources in this regard. The EC Number and the booking reference number as given in the above table shall be mentioned in the invoice, invariably.

We solicit your co-operation in this regard.

Yours faithfully,

Sd/-

Chief General Manager
HRM Department
Bank of Baroda

(Note: This is a computer generated letter. No Signature required. For any clarification, please contact Mediwheel (Arcofemi Healthcare Limited))

Patient Name: Mrs. CHAUDHARY RUPALI MOHIT / MRN-230200495
Age / Gender: 32 Yr /Female
Address: Flat No 3 Dwarakadish Apartment Govind Nagar , NASHIK, MAHARASHTRA
Req. Doctor: Dr. JAGDALE GANESH
Regn. Number: OPD.22-23-17534

Request Date : 25-02-2023 09:15 AM

Reporting Date : 25-02-2023 11:27 AM
Report Status : Finalized

DIGITAL X-RAY

OBSERVATION:

RADIOGRAPH OF CHEST (PA)

No obvious pleuro-parenchymal lesion in rest of the visualised lung fields.
Both apices and costophrenic angles are clear.
Tracheal bifurcation appears normal. No obvious carinal splaying.
LEFT HILAR CONGESTION.
Cardiac configuration appears normal. Diaphragmatic silhouette also appears normal.
Bony thorax does not reveal any obvious abnormality.

IMPRESSION: LEFT HILAR CONGESTION.

END OF REPORT

Dr. Manoj Choudhari
Radiologist



3/5, Patil Lane No.1, Laxmi Nagar, Near K.B.H. Vidyalaya, Canada Corner, Nashik-422005
Phone : 0253-2316200/01/02/03/04, Email : magnumheartinstitute@gmail.com
www.magnumheartinstitute.com



Patient Name : Mrs. CHAUDHARY RUPALI MOHIT [MRN-230200495]
Age / Gender : 32 Yr / Female
Address : Flat No 3 Dwarakadhish Apartment Govind Nagar , NASHIK, MAHARASHTRA
Req. Doctor: Dr. JAGDALE GANESH
Regn. ID: OPD.22-23-17534

HAEMATOLOGY

Request Date : 25-02-2023 09:15 AM **Reporting Date :** 25-02-2023 02:22 PM
Collection Date : 25-02-2023 09:56 AM [I11829] **Reporting Status :** Finalized
Acceptance Date : 25-02-2023 09:56 AM | TAT: 04:26 [HH:MM]

Investigations	Result	Biological Reference Range
CBC * [EDTA]		
HAEMOGLOBIN (Hb)	11.1 g/dl *	F 11.50 - 16.50 g/dl
WBC TOTAL COUNT	7300 /cmm	4000.00 - 11000.00 /cmm
PLATELET COUNT	2.88 Lakh	1.50 - 4.50 Lakh
DIFFERENTIAL COUNT		
NEUTROPHILS	64 %	40.00 - 70.00 %
LYMPHOCYTES	26 %	20.00 - 45.00 %
EOSINOPHILS	04 %	1.00 - 6.00 %
MONOCYTES	06 %	2.00 - 10.00 %
BASOPHILS	00 %	0.00 - 1.00 %
RBC		
RBC COUNT	4.95 mil/cmm	3.50 - 5.50 mil/cmm
PCV/HCT	34.8 % *	37.00 - 54.00 %
MCV	70.4 fL *	80.00 - 100.00 fL
MCH	22.4 pg *	24.00 - 34.00 pg
MCHC	31.8 g/dl *	32.00 - 36.00 g/dl
RDW-CV	13.5 %	11.00 - 16.00 %
ESR	15 mm/h	0.00 - 15.00 mm/h

END OF REPORT.

Prepared By
 SHRADDHA GANGADHAR NEHE

3/5, Patil Lane No.1, Laxmi Nagar, Near K.B.H. Vidyalaya, Canada Corner, Nashik-422005
 Phone : 0253-2316200/01/02/03/04, Email : magnumheartinstitute@gmail.com

Mrs. CHAUDHARY RUPALI MOHIT / MRN-230200495
 Regn No.: OPD.22-23-17534

www.magnumheartinstitute.com





Patient Name : Mrs. CHAUDHARY RUPALI MOHIT [MRN-230200495]
Age / Gender : 32 Yr / Female
Address : Flat No 3 Dwarakadhish Apartment Govind Nagar , NASHIK, MAHARASHTRA
Req. Doctor: Dr. JAGDALE GANESH
Regn. ID: OPD.22-23-17534

HAEMATOLOGY

Request Date : 25-02-2023 09:15 AM **Reporting Date :** 25-02-2023 02:26 PM
Collection Date : 25-02-2023 09:56 AM [11829] **Reporting Status :** Finalized
Acceptance Date : 25-02-2023 09:56 AM | TAT: 04:30 [HH:MM]

Investigations	Result	Biological Reference Range
BLOOD GROUP * [Whole blood]	'A' POSITIVE .	
HBALC	5.8 %	
HBALC METHOD	HPLC METHOD	
Performed Or: Biorad D 10		
Reference Range As Per ADA		
Normal : Below 5.7%	Guidance For Known Diabetes	Good Control : Below 6.5%
Pre-Diabetes : 5.7% - 6.4%	Fair Control : 6.5% - 7%	Unsatisfactory Control : 7.0% - 8%
Diabetes : >=6.5%	Poor Control : >8%	

END OF REPORT.

Prepared By
 SHRADDHA GANGADHAR NEHE





Patient Name : Mrs. CHAUDHARY RUPALI MOHIT [MRN-230200495]
Age / Gender : 32 Yr / Female
Address : Flat No 3 Dwarakadhish Apartment Govind Nagar , NASHIK, MAHARASHTRA
Req. Doctor: DR. JAGDALE GANESH
Regn. ID: OPD.22-23-17534

BIOCHEMISTRY

Request Date : 25-02-2023 09:15 AM **Reporting Date :** 25-02-2023 02:23 PM
Collection Date : 25-02-2023 09:56 AM [BI2399] **Reporting Status :** Finalized
Acceptance Date : 25-02-2023 09:56 AM | **TAT:** 04:27 [HH:MM]

Investigations	Result	Biological Reference Range
Blood Urea Nitrogen (BUN) * [Serum]	7.93 mg/dl	7.00 - 20.00 mg/dl
CREATININE * [Serum]	0.7 mg/dl	0.60 - 1.40
URIC ACID	3.7 mg/dl	F 2.50 - 6.20
BLOOD SUGAR F & PP		
BLOOD SUGAR FASTING	91.08 mg/dl	60.00 - 110.00
BLOOD SUGAR (PP)	98.32 mg/dl	70.00 - 140.00

END OF REPORT.

Prepared By
 SHRADDHA GANGADHAR NEHE



Patient Name : Mrs. CHAUDHARY RUPALI MOHIT [MRN-230200495]
Age / Gender : 32 Yr / Female
Address : Flat No 3 Dwarakadhish Apartment Govind Nagar , NASHIK, MAHARASHTRA
Req. Doctor: Dr. JAGDALE GANESH
Regn. ID: OPD.22-23-17534

BIOCHEMISTRY

Request Date : 25-02-2023 09:15 AM **Reporting Date :** 25-02-2023 02:25 PM
Collection Date : 25-02-2023 09:56 AM [B12399] **Reporting Status :** Finalized
Acceptance Date : 25-02-2023 09:56 AM | TAT: 04:29 [HH:MM]

Investigations	Result	Biological Reference Range
Liver Function Test *[Serum]		
SGOT	19.5 IU/L	UPTO <= 40.00
SGPT	19.8 IU/L	UPTO <= 40.00
ALKP	67.3 U/L	40.00 - 130.00 (Age 18 Y - 100 Y)
Total Protein	6.8 g/dl	6.00 - 7.80
Albumin	4.0 g/dl	3.20 - 4.60
Globulin	2.8 g/dl	2.00 - 3.50 g/dl
A:G Ratio	1.43	
Total Bilirubin	0.4 mg/dl	0.20 - 1.20
Direct Bilirubin	0.2 mg/dl	0.00 - 0.40
Indirect Bilirubin	0.2 mg/dl	0.20 - 0.60 mg/dl

END OF REPORT.

Prepared By
 SHRADDHA GANGADHAR NEHE



Dr. Sudhir Sanklecha
 Pathologist
 (MD Path)
 Reg. No. 70405

3/5, Patil Lane No.1, Laxmi Nagar, Near K.B.H. Vidyalyaya, Canada Corner, Nashik-422005
 Phone : 0253-2316200/01/02/03/04, Email : magnumheartinstitute@gmail.com

Mrs. CHAUDHARY RUPALI MOHIT / MRN-230200495
 Regn No.: OPD.22-23-17534

www.magnumheartinstitute.com



Patient Name : Mrs. CHAUDHARY RUPALI MOHIT [MRN-230200495]
Age / Gender : 32 Yr / Female
Address : Flat No 3 Dwarakadhish Apartment Govind Nagar , NASHIK, MAHARASHTRA
Req. Doctor: Dr. JAGDALE GANESH
Regn. ID: OPD.22-23-17534

BIOCHEMISTRY

Request Date : 25-02-2023 09:15 AM **Reporting Date :** 25-02-2023 02:24 PM
Collection Date : 25-02-2023 09:56 AM [B12399] **Reporting Status :** Finalized
Acceptance Date : 25-02-2023 09:56 AM | TAT: 04:28 [HH:MM]

Investigations	Result	Biological Reference Range
LIPID PROFILE		
CHOLESTROL	143.60 mg/dl	< 200.00
TRIGLYCERIDES	79.26 mg/dl	< 160.00
HDL CHOLESTROL	44.73 mg/dl	30.00 - 65.00
LDL CHOLESTROL	83.02 mg/dl	75.00 - 165.00 mg/dl
VLDL	15.85 mg/dl	6.00 - 38.00 mg/dl
CHO/HDL RATIO	3.21	3.00 - 5.50
LDL/HDL RATIO	1.86 *	2.50 - 4.00

END OF REPORT.

Prepared By
 SHRADDHA GANGADHAR NEHE



Dr. Sudhir Sankhalecha
 Pathologist
 (MD Path)
 Reg. No. 70405





Patient Name : Mrs. CHAUDHARY RUPALI MOHIT [MRN-230200495]
Age / Gender : 32 Yr / Female
Address : Flat No 3 Dwarakadhish Apartment Govind Nagar , NASHIK, MAHARASHTRA
Req. Doctor: Dr. JAGDALE GANESH
Regn. ID: OPD.22-23-17534

URINE

Request Date : 25-02-2023 09:15 AM **Reporting Date :** 25-02-2023 02:20 PM
Collection Date : 25-02-2023 09:56 AM [UR785] **Reporting Status :** Finalized
Acceptance Date : 25-02-2023 09:56 AM | TAT: 04:24 [HH:MM]

Investigations	Result	Biological Reference Range
URINE ROUTINE		
PHYSICAL EXAMINATION		
VOLUME	20ml	
COLOUR	PALE YELLOW	
APPEARANCE	SLIGHT HAZY	
pH	ACIDIC	
CHEMICAL EXAMINATION		
ALBUMIN	ABSENT	
SUGAR	ABSENT	
KETONES	ABSENT	
BILE SALTS	ABSENT	
BILE PIGMENT	ABSENT	
MICROSCOPIC EXAMINATION		
EPITHELIAL CELLS	8 - 10/hpf	
PUS CELLS	2 - 4/hpf	
RBC	ABSENT	
CASTS	ABSENT	
CRYSTALS	ABSENT	
BACILLI	PRESENT	
OTHERS	ABSENT	

END OF REPORT.

Prepared By
 SHRADDHA GANGADHAR NEHE

3/5, Patil Lane No.-1, Laxmi Nagar, Near K.B.H. Vidyalaya, Canada Corner, Nashik-422005
 Phone : 0253-2316200/01/02/03/04, Email : magnumheartinstitute@gmail.com

Mrs. CHAUDHARY RUPALI MOHIT / MRN-230200495
 Regn No.: OPD.22-23-17534

www.magnumheartinstitute.com



Patient Name : Mrs. CHAUDHARY RUPALI MOHIT [MRN-230200495]
Age / Gender : 32 Yr / Female
Address : Flat No 3 Dwarakadhish Apartment Govind Nagar , NASHIK, MAHARASHTRA
Req. Doctor: Dr. JAGDALE GANESH
Regn. ID: OPD.22-23-17534

HORMONES

Request Date : 25-02-2023 09:15 AM **Outsourced To :** Sanklecha lab
Collection Date : 25-02-2023 09:56 AM[HO348]
Acceptance Date : 25-02-2023 09:56 AM

Investigations	Result	Biological Reference Range
TFT - (T3,T4,TSH)		
T3 (Triiodothyronine)	1.69 ng/ml	0.69 - 2.15 ng/ml
T4 (Thyroxine)	11.66 ug/dl	5.20 - 12.70 ug/dl
TSH (Thyroid Stimulating Hormone)	2.35 uIU / ml	0.40 - 4.50 uIU / ml

END OF REPORT.

Prepared by
SHRADDHA GANGADHAR NEHE



3/5, Patil Lane No.1, Laxmi Nagar, Near K.B.H. Vidyalaya, Canada Corner, Nashik-422005
Phone : 0253-2316200/01/02/03/04, Email : magnumheartinstitute@gmail.com
www.magnumheartinstitute.com

Mrs. CHAUDHARY RUPALI MOHIT / MRN-230200495
Regn No.: OPD.22-23-17534





Chopda Medicare & Research Centre Pvt. Ltd's

MAGNUM

HEART INSTITUTE

ISO 9001 : 2008 CERTIFIED HOSPITAL

ECHOCARDIOGRAPHY AND COLOUR DOPPLER IMAGING

Patient Name: Mrs. CHAUDHARY RUPALI MOHIT / MRN-230200495

Age / Gender: 32 Yr /Female

Req. Doctor: Dr. JAGDALE GANESH

Regn. Number: OPD.22-23-17534

Request Date : 25-02-2023 09:15 AM

Reporting Date : 25-02-2023 11:53 AM

Report Status : Finalized

REGIONAL ANALYSIS OF THE HEART

2 D ECHO-CARDIOGRAPHY WITH PRINT

PARASTERNAL LONG AXIS

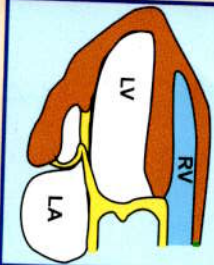

OBSERVATION:

NORMAL SIZED LV WITH GOOD LV FUNCTION EF=60%

SITUS SOLITUS

LEFT VENTRICLE - NORMAL SIZED

NO REGIONAL WALL MOTION ABNORMALITY

NO S/O LV HYPERTROPHY IVS = 8 mm ,PW =8 mm PRESENT-

NO S/O DIASTOLIC DYSFUNCTION.

OVERALL GOOD LV FUNCTION EF= 60 %

LEFT ATRIUM -NORMAL SIZED, NO CLOT.

RIGHT ATRIUM /VENTRICLE -NORMAL SIZED
OVERALL GOOD RV FUNCTION.

TRIVIAL TRICUSPID REGURGITATION

NO S/O PULMONARY HYPERTENSION PRESENT
PULMONARY ARTERY SYSTOLIC PRESSURE = 20 mm Hg

NO S/O PERICARDIAL EFFUSION NOTED

NO S/O TAMPONADE PRESENT .NO S/O CONSTRICTION.

IVC 12 MM > 50% COLLAPSING WITH RESPIRATION



SUBCOSTAL

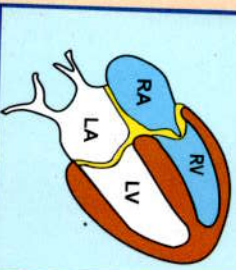

APICAL FOUR CHAMBER

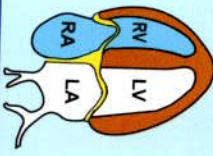

DR. MANOJ CHOPDA

M.D. (Medicine)

Interventional Cardiology



Regn. No. 58940

DR. MANOJ B. CHOPDA

M.D. (Medicine) D.M. (Cardiology)

INTERVENTIONAL CARDIOLOGIST

Patient Name: Mrs. CHAUDHARY RUPALI MOHIT / MRN-230200495
Age / Gender: 32 Yr /Female
Address: Flat No 3 Dwarakadhish Apartment Govind Nagar , NASHIK, MAHARASHTRA
Req. Doctor: Dr. JAGDALE GANESH
Regn. Number: OPD-22-23-17534

Request Date : 25-02-2023 09:15 AM

Reporting Date : 25-02-2023 01:59 PM
Report Status : Finalized

USG ROUTINE ABDOMEN & PELVIS

OBSERVATION:

LIVER : SHOWS NORMAL IN SIZE, SHAPE, POSITION & ECHOTEXTURE.
NO FOCAL LESION.
NO INTRINSIC MASS LESION SEEN IN LIVER PARENCHYAMA.
PV AND CBD : NORMAL IN IVC & AORTA
GALL BLADDER IS WELL DISTENDED & THERE IS NO STONE SEEN.
SPLEEN AND PANCREAS SHOWS NORMAL ECHOTEXTURE.
BOTH KIDNEYS SHOWS NORMAL SIZE, SHAPE, POSITION & ECHOTEXTURE.

RIGHT KIDNEY MEASURES – 10.2 CM X 4.3 CM
LEFT KIDNEY MEASURES – 10.1 CM X 4.5 CM

URINARY BLADDER – NORMAL
NO LYMPHADENOPATHY
NO PLEURAL EFFUSION SEEN

UTERUS - NORMAL
BOTH OVARIES NORMAL

IMPRESSION:
NORMAL ABDOMINAL STUDY



Dr. Manoj Choudhari
Radiologist



3/5, Patil Lane No.1, Laxmi Nagar, Near K.B.H. Vidyalaya, Canada Corner, Nashik-422005
Phone : 0253-2316200/01/02/03/04, Email : magnumheartinstitute@gmail.com
www.magnumheartinstitute.com

MAGNUM HEART INSTITUTE nashik 12-Lead ECG Report

MRS CHAUDHARY RUPALI

Female

32Years

ID:230200495

Room No.:

*emo
USU*

Request Department:

OutpatientID:

Diagnostic Information:

- 1. Sinus Rhythm
- 2. ***Normal ECG***

HR : 86bpm
P : 102ms
PR : 157ms
QRS : 91ms
QT/QTc : 350/419ms
P/QRS/T : 61/41/3deg.
RV5/SV1 : 0.840/1.048mV

Report Confirmed By:

10mm/mV

25mm/s

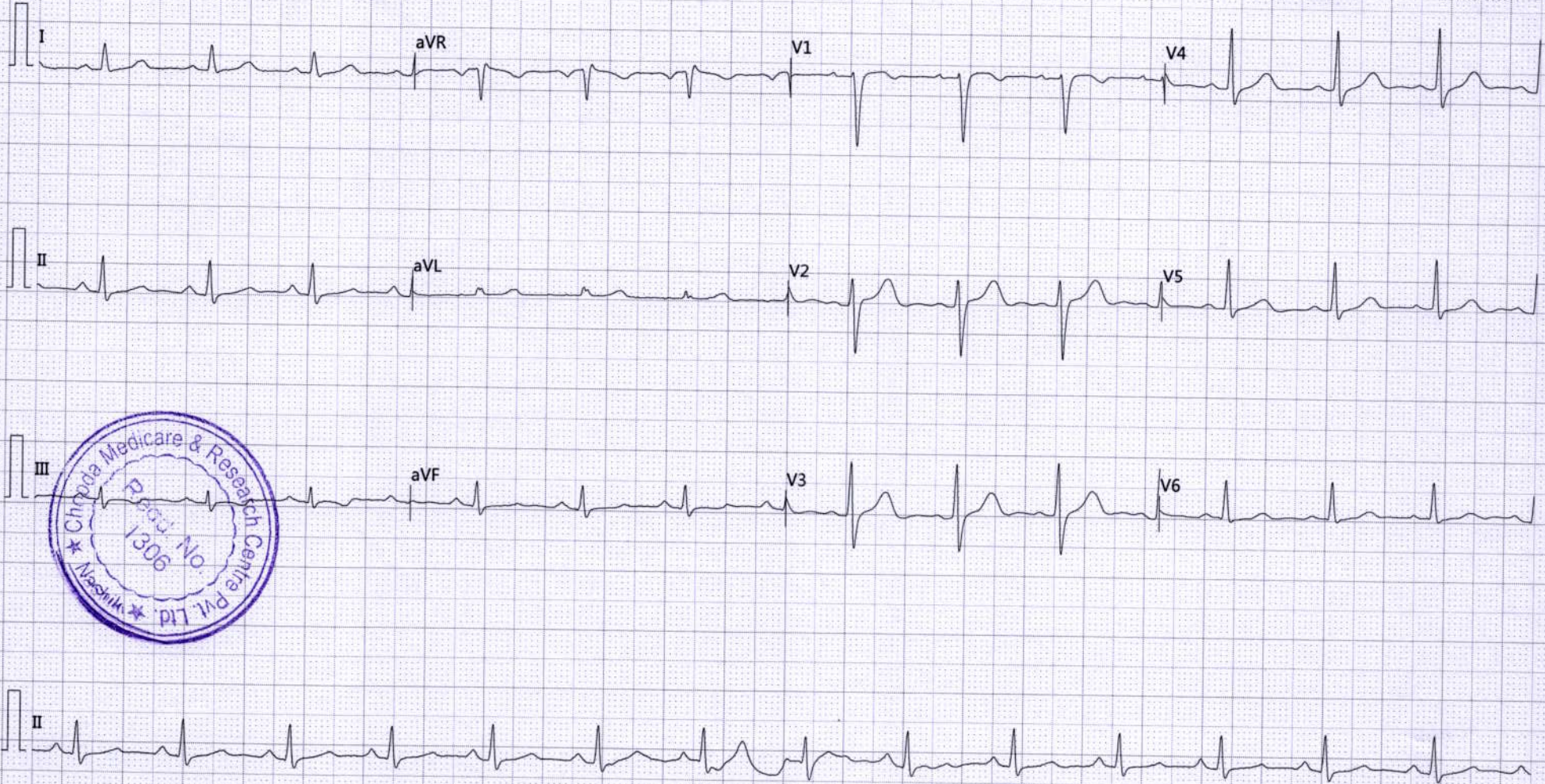

EXERCISE STRESS TEST REPORT

Patient Name: CHAUDHARY, RUPALI MOHT

Patient ID: 230200495

Height: 157 cm

Weight: 49 kg

Study Date: 02/25/2023

Test Type: --

Protocol: BRUCE

DOB: 05/08/1990

Age: 32yrs

Gender: Female

Race: Indian

Referring Physician: --

Attending Physician: Dr. Manoj Chopda

Technician: Mr. Laxman Gaikawad

Medications:

--

Medical History:

--

Reason for Exercise Test:

--

Exercise Test Summary

Phase Name	Stage Name	Time in Stage	Speed (mph)	Grade (%)	HR (bpm)	BP (mmHg)	Comment
PRETEST	SUPINE	00:46	0.00	0.00	100	110/70	
	STANDING	00:13	0.00	0.00	100		
	HYPERV.	02:41	0.00	0.00	100		
	WARM-UP	00:17	0.60	0.00	107		
EXERCISE	STAGE 1	03:00	1.70	10.00	117	120/80	
	STAGE 2	03:00	2.50	12.00	131	130/80	
	STAGE 3	03:00	3.40	14.00	155	140/80	
	STAGE 4	00:25	3.70	16.00	162	140/90	
RECOVERY		03:01	0.00	0.00	109	120/70	

The patient exercised according to the BRUCE for 9:24 mins, achieving a work level of Max. METS: 11.20
The resting heart rate of 97 bpm rose to a maximal heart rate of 162 bpm. This value represents 86 % of the maximal, age-predicted heart rate. The resting blood pressure of 110/70 mmHg, rose to a maximum blood pressure of 150/90 mmHg. The exercise test was stopped due to Fatigue, Target heart rate achieved.

Interpretation

--

Conclusions

GOOD EFFORT TOLERANCE
GOOD INOTROPIC AND CHRONOTROPIC RESPONSE
NO ANGINA NO ARRHYTHMIA NO DYSPNEA DURING TMT
NO SIGNIFICANT ST-T CHANGES DURING TEST
CST NEGATIVE FOR INDUCIBLE ISCHAEMIA

Physician

Technician

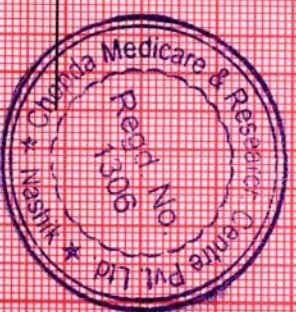

CST-9504

CHAUDHARY, RUPALI MOHIT
 Patient ID 230200495
 Female 157 cm 49 kg
 32yrs Indian
 02/25/2023
 12:52:29pm

Test Reason:
 Medical History:

Ref. MD: Ordering MD:
 Technician: Mr. Laxman Galkawad Test Type:
 Comment:

BRUCE: Total Exercise Time 09:24
 Max HR: 162 bpm 86% of max predicted 188 bpm HR at rest: 97
 Max BP: 150/90 mmHg BP at rest: 110/70 Max RPP: 22950 mmHg*bpm
 Maximum Workload: 11.20 METS
 Max. ST: -1.10 mm, 0.00 mV/s in II; EXERCISE STAGE 3 07:30
 Arrhythmia: A:158, PVC:2
 ST/HR index: 0.88 μ V/bpm
 Reasons for Termination: Fatigue, Target heart rate achieved
 Conclusion: GOOD EFFORT TOLERANCE
 GOOD INOTROPIC AND CHRONOTROPIC RESPONSE
 NO ANGINA NO ARKHYTHMIA NO DYSPNEA DURING TMT
 NO SIGNIFICANT ST-T CHANGES DURING TEST
 CST NEGATIVE FOR INDUCIBLE ISCHAEMIA

Prognosis:

Duke Treadmill Score: 9
 Risk Category: low

5 Year Survival: 97.0%
 Average Annual Mortality: 0.6%
 Location Number: * 3 *



Phase Name Stage Name Time in Phase Speed (mph) Grade (%) Workload (METS) HR (bpm) BP (mmHg) RPP (mmHg*bpm) VE (l/min) ST Level (l1 mm) Comment

Phase Name	Stage Name	Time in Phase	Speed (mph)	Grade (%)	Workload (METS)	HR (bpm)	BP (mmHg)	RPP (mmHg*bpm)	VE (l/min)	ST Level (l1 mm)	Comment
PRETEST	SUPINE	00:18	0.00	0.00	1.0	97	110/70	10670	0	0.40	
		00:45	0.00	0.00	1.0	100			0	0.10	
		00:46	0.00	0.00	1.0	100			0	0.10	
	STANDING	00:57	0.00	0.00	1.0	100			0	0.10	
		00:58	0.00	0.00	1.0	99			0	0.10	
	HYPERV.	03:37	0.00	0.00	1.0	100			0	0.05	
		03:38	0.00	0.00	1.0	100			0	0.15	
	WARM-UP	03:55	0.60	0.00	1.0	100			0	0.15	
		00:01	0.60	0.00	1.1	107			0	-0.15	
EXERCISE	STAGE I	00:01	0.60	0.00	1.1	108			0	-0.15	
		00:30	1.70	10.00	2.8	112			0	-0.20	
		01:00	1.70	10.00	4.6	118			0	0.05	
		01:30	1.70	10.00	4.6	118			0	-0.30	
		02:00	1.70	10.00	4.6	115			0	-0.05	
		02:07	1.70	10.00	4.6	116	120/80	13920	0	0.10	
		02:30	1.70	10.00	4.6	114			0	-0.25	
		02:50	1.70	10.00	4.6	116			0	-0.20	
		03:00	1.70	10.00	4.6	117			0	-0.05	
		03:30	2.50	12.00	5.8	123			0	-0.30	
		04:00	2.50	12.00	7.0	129			0	-0.50	
		04:30	2.50	12.00	7.0	130			0	-0.50	
		05:00	2.50	12.00	7.0	131			0	-0.75	
		05:05	2.50	12.00	7.0	130	130/80	16900	0	-0.65	

GE CASE V6.73 (2) Unconfirmed

Tabular Summary



Phase Name	Stage Name	Time in Phase	Speed (mph)	Grade (%)	Workload (METS)	HR (bpm)	BP (mmHg)	RPP (mmHg*bpm)	VE (l/min)	ST Level (l/min)	Comment
------------	------------	---------------	-------------	-----------	-----------------	----------	-----------	----------------	------------	------------------	---------

EXERCISE	STAGE 2	05:30	2.50	12.00	7.0	134			0	0	-0.30
		05:50	2.50	12.00	7.0	133			0	0	-0.60
	06:00	2.50	12.00	7.0	131			0	0	-0.50	
	06:30	3.40	14.00	8.5	150			0	0	-1.05	
	07:00	3.40	14.00	10.1	151			1	1	-0.35	
	07:30	3.40	14.00	10.1	151			1	1	-1.10	
	08:00	3.40	14.00	10.1	151			0	0	-0.55	
	08:05	3.40	14.00	10.1	151			0	0	-0.60	
	08:30	3.40	14.00	10.1	155			0	0	-0.60	
	08:50	3.40	14.00	10.1	155			0	0	-0.35	
09:00	3.40	14.00	10.1	155			0	0	-0.45		
STAGE 4	RECOVERY	09:13	4.20	16.00	10.8	157	140/90	21980	1	1	-1.00
		09:25	3.70	16.00	10.8	162			1	1	-0.55
		00:06	1.50	0.00	10.0	162			1	1	-0.65
		00:17	0.00	0.00	8.1	153	150/90	22950	1	1	-0.20
		00:36	0.00	0.00	5.0	136			1	1	0.25
		00:50	0.00	0.00	2.8	123			0	0	0.35
		00:54	0.00	0.00	2.0	121	140/80	16940	0	0	0.35
		01:06	0.00	0.00	1.0	121			0	0	0.10
		01:29	0.00	0.00	1.0	116	130/80	15080	0	0	0.15
		01:36	0.00	0.00	1.0	113			0	0	0.05
01:50	0.00	0.00	1.0	113			0	0	0.15		
02:06	0.00	0.00	1.0	111			0	0	0.10		
02:11	0.00	0.00	1.0	110	120/70	13200	0	0	0.05		
02:36	0.00	0.00	1.0	109			0	0	0.05		
02:50	0.00	0.00	1.0	108			0	0	-0.05		
03:01	0.00	0.00	1.0	109			0	0	-0.10		

Unconfirmed
GE CASE V6.73 (2)

Graded Exercise Summary Report

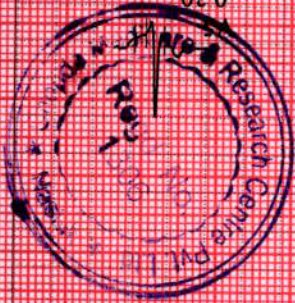
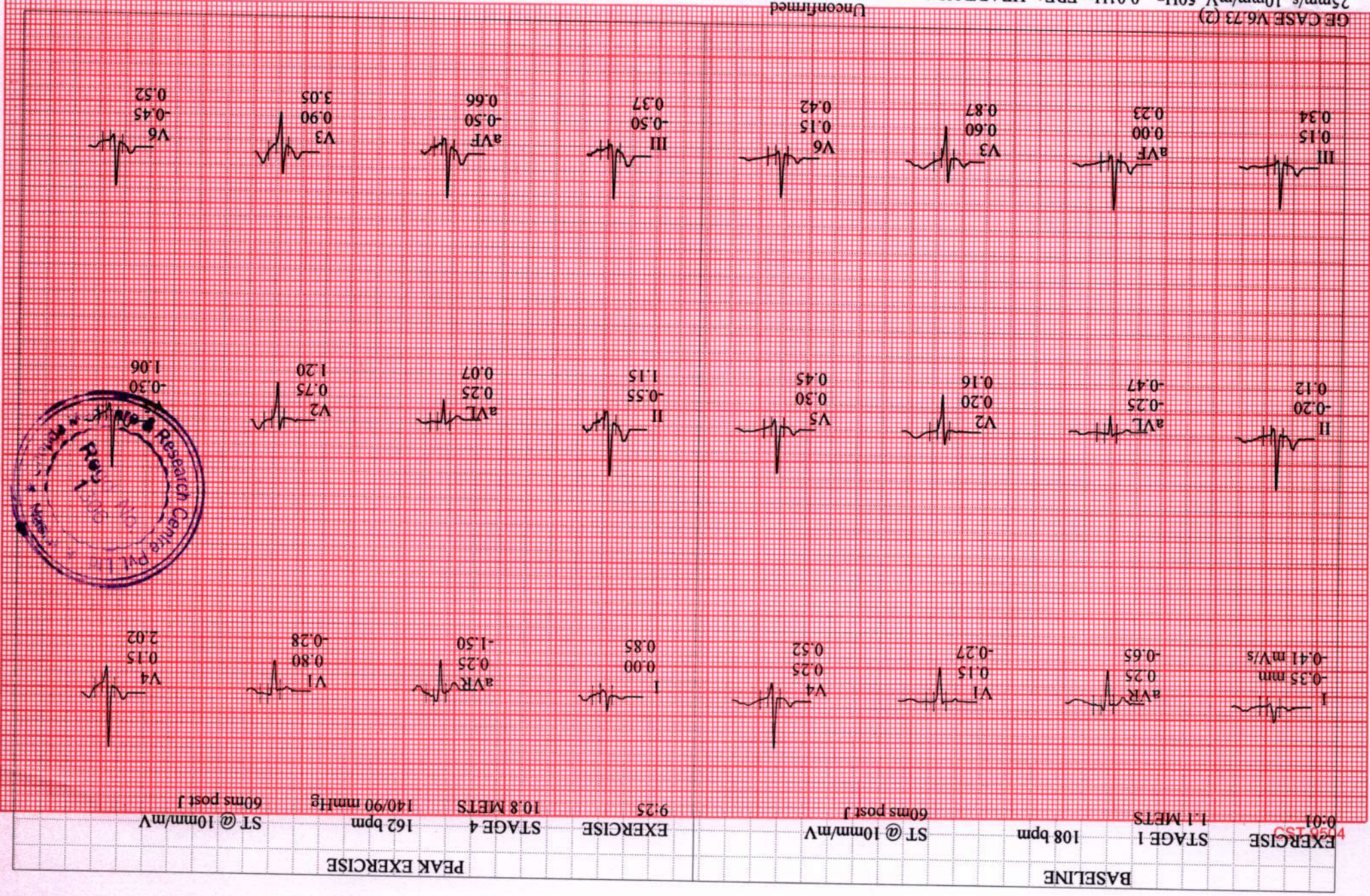

GE CASE V6.73 (2) 25mm/s 10mm/mV 50Hz 0.01Hz FRF+ HEART VS.4 Unconfirmed

Attending MD: Dr. Manoj Chopda

12:52:29pm
02/25/2023

BASELINE	EXERCISE	108 bpm
MAX. ST	EXERCISE	151 bpm
PEAK EXERCISE	EXERCISE	162 bpm
TEST END	RECOVERY	120/70 mmHg
EXERCISE	EXERCISE	108 bpm
BASELINE	EXERCISE	108 bpm
MAX. ST	EXERCISE	151 bpm
PEAK EXERCISE	EXERCISE	162 bpm
TEST END	RECOVERY	140/90 mmHg
EXERCISE	EXERCISE	108 bpm
BASELINE	EXERCISE	108 bpm
MAX. ST	EXERCISE	151 bpm
PEAK EXERCISE	EXERCISE	162 bpm
TEST END	RECOVERY	120/70 mmHg

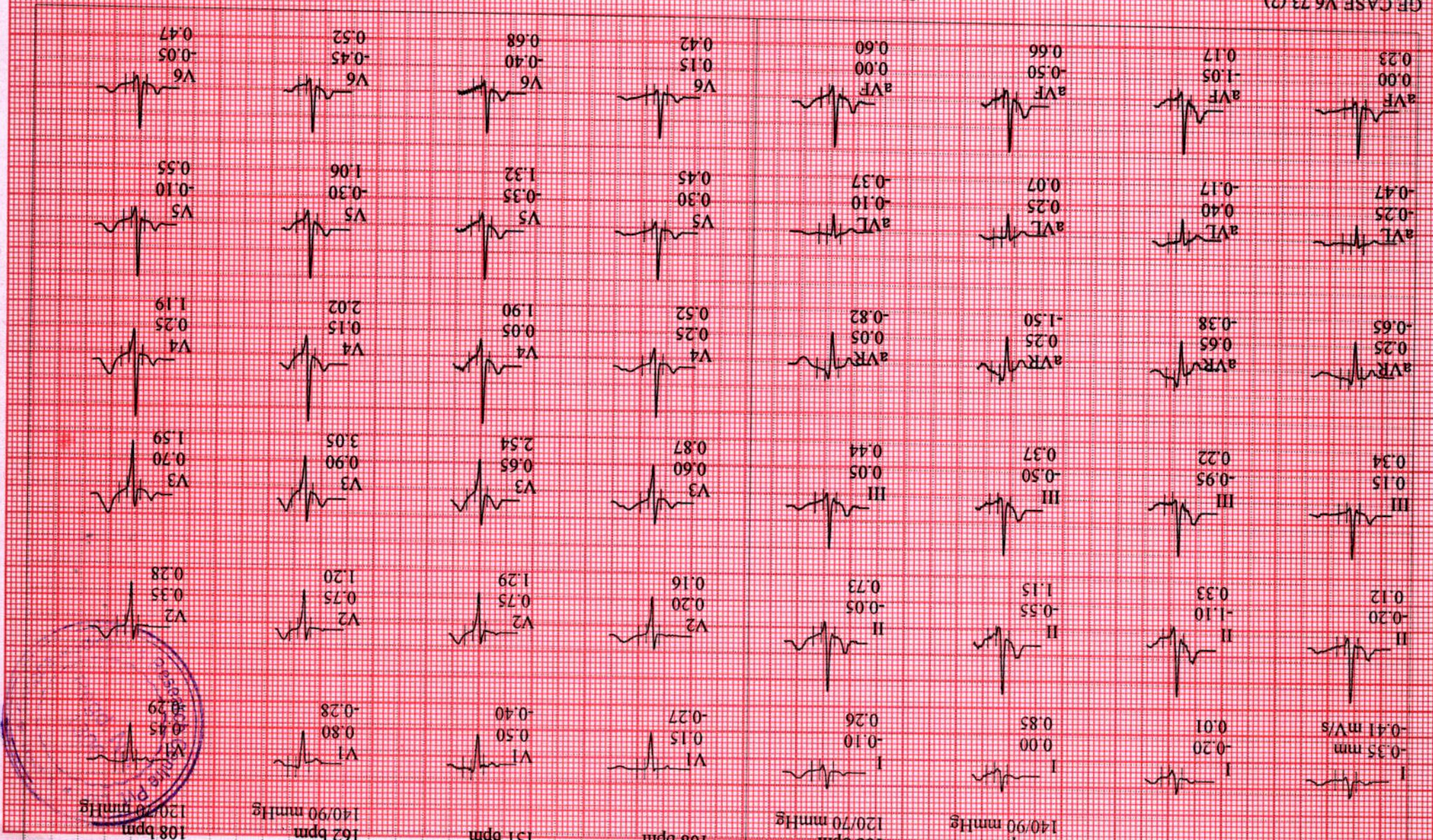

CST-9504

Lead	ST(mm)	Lead	ST(mm)
I	-0.05	V1	0.55
II	0.10	V2	0.40
III	0.15	V3	0.65
aVR	-0.05	V4	0.25
aVL	-0.15	V5	0.15
aVF	-0.15	V6	0.30

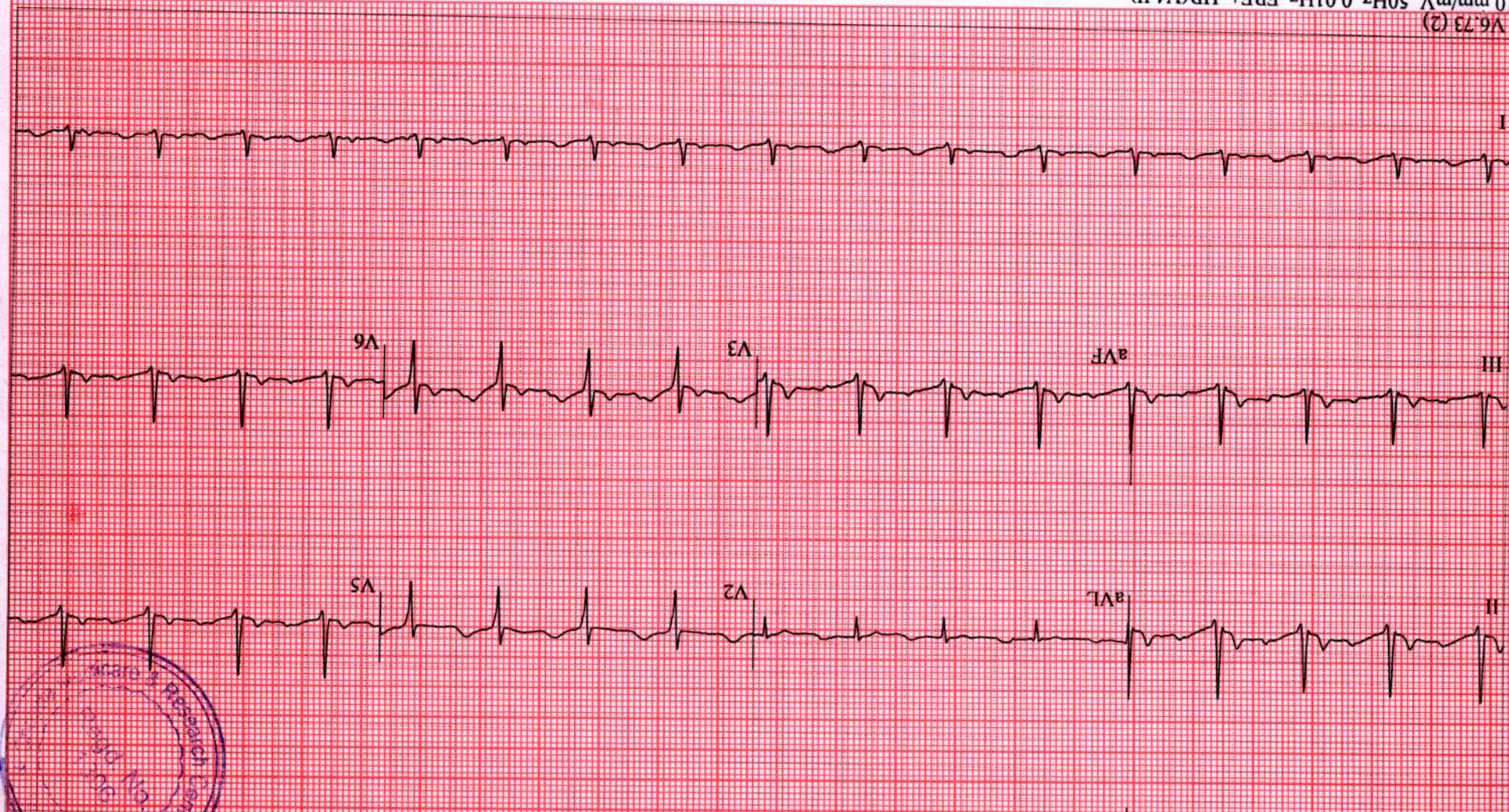

CHAUDHARY, RUPALI MOHIT
 Patient ID 230200495
 02/25/2023
 12:54:10pm

12-Lead Report
 BRUCE
 0.0 mph
 0.0%
 PRETEST
 HYPERV.
 01:35
 95 bpm

Measured at 60ms Post J (10mm/mV)
 Auto Points

Magnum Heart Institute

Lead	ST(mm)	Lead	ST(mm)
I	-0.10	V1	-0.65
II	-0.05	V2	0.45
III	0.05	V3	0.55
aVR	0.05	V4	0.05
aVL	0.05	V5	0.10
aVF	0.00	V6	0.05

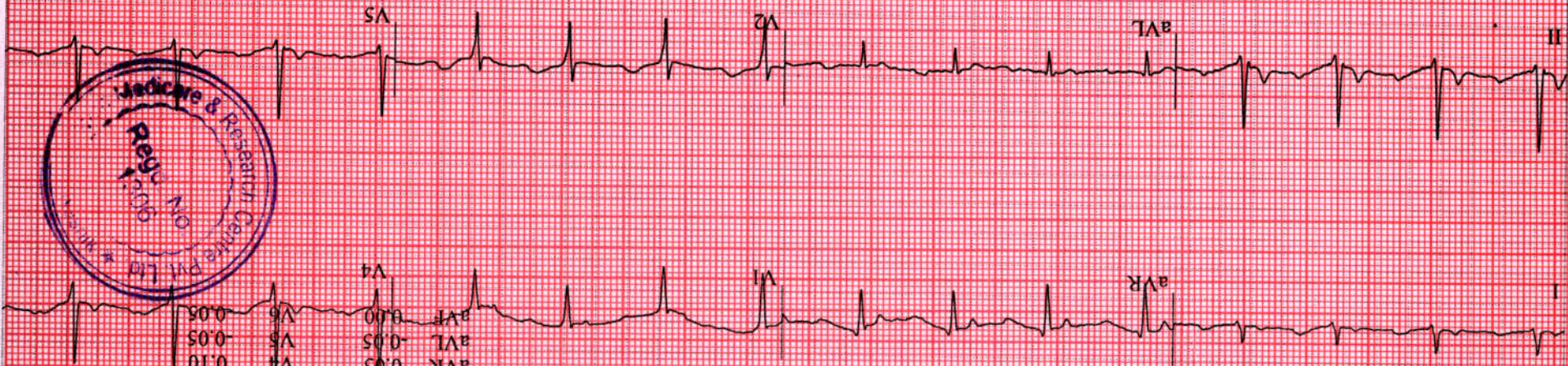

GE CASE V6.73 (2)
 25 mm/s 10 mm/mV 50Hz 0.01Hz FRF+ HR(V4,II)

Start of Test: 12:52:29pm



CST-9504

CHAUDHARY, RUPALI MOHIT

Patient ID 230200495

02/25/2023

12:59:19pm

12-Lead Report

EXERCISE

STAGE I

02:50

BRUCE

1.7 mph

10.0 %

Measured at 60ms Post J (10mm/mV)

Auto Points

Magnum Heart Institute

CST-6504

Lead	ST(mm)	Lead	ST(mm)
I	0.05	V1	0.30
II	-0.15	V2	0.50
III	-0.15	V3	0.55
aVR	0.05	V4	0.05
aVL	0.05	V5	-0.10
aVF	-0.16	V6	0.01

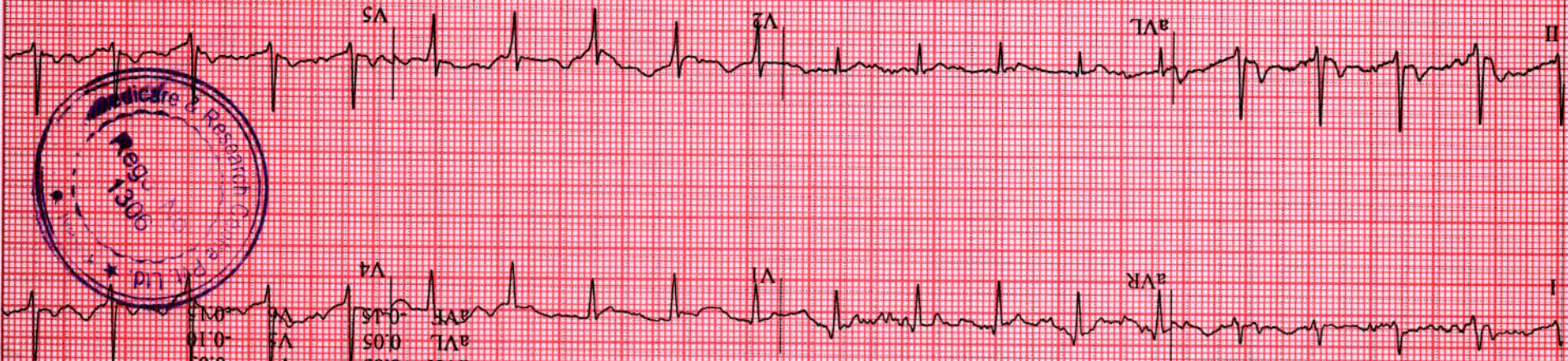

CHAUDHARY, RUPALI MOHIT

Patient ID 230200495

02/25/2023

1:02:19pm

12-Lead Report

EXERCISE

STAGE 2

05:50

BRUCE

2.5 mph

12.0 %

Measured at 60ms Post J (10mm/mV)

Auto Points

133 bpm
130/80 mmHg

CST-9504

Lead	ST(mm)	Lead	ST(mm)
I	-0.10	V1	0.50
II	-0.40	V2	0.35
III	-0.35	V3	0.40
aVR	0.25	V4	-0.05
aVL	0.15	V5	-0.35
aVF	-0.35	V6	-0.35
		V4	0.35

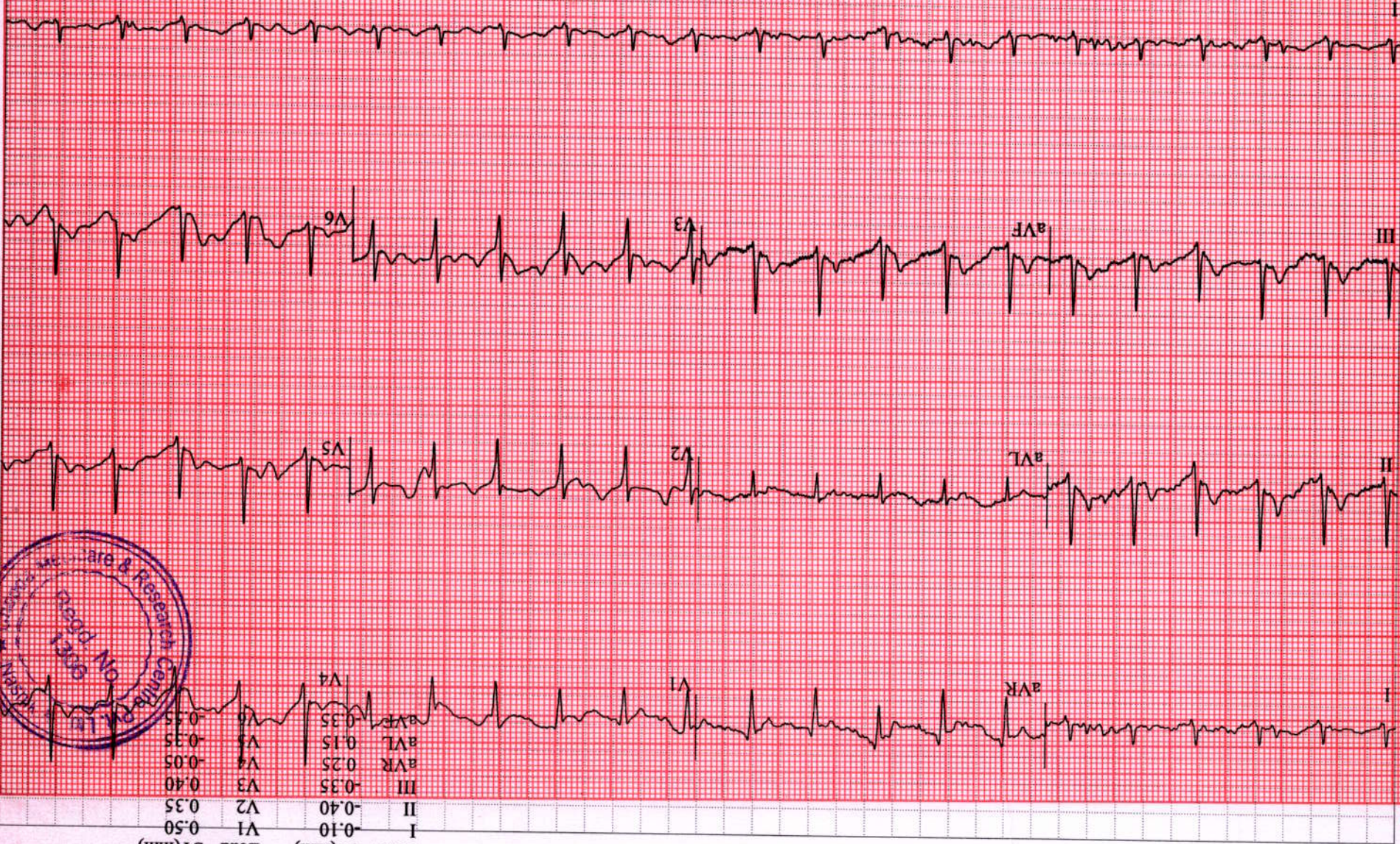

CHAUDHARY, RUPALI MOHIT

Patient ID 230200495

02/25/2023

1:05:19pm

153 bpm
140/80 mmHg

EXERCISE
STAGE 3
08:50

BRUCE
3.4 mph
14.0 %

Measured at 60ms Post J (10mm/mV)
Auto Points

12-Lead Report

Magnum Heart Institute

Lead ST(mm)

I 0.15

II 0.60

III -0.40

aVR 0.05

aVL 0.30

aVF -0.35

V1 -0.60

V2 -0.25

V3 -0.40

V4 1.00

V5 0.10

V6 -0.50

V7 -0.40

V8 -0.40

V9 -0.40

V10 -0.40

V11 -0.40

V12 -0.40

V13 -0.40

V14 -0.40

V15 -0.40

V16 -0.40

V17 -0.40

V18 -0.40

V19 -0.40

V20 -0.40

V21 -0.40

V22 -0.40

V23 -0.40

V24 -0.40

V25 -0.40

V26 -0.40

V27 -0.40

V28 -0.40

V29 -0.40

V30 -0.40

V31 -0.40

V32 -0.40

V33 -0.40

V34 -0.40

V35 -0.40

V36 -0.40

V37 -0.40

V38 -0.40

V39 -0.40

V40 -0.40

V41 -0.40

V42 -0.40

V43 -0.40

V44 -0.40

V45 -0.40

V46 -0.40

V47 -0.40

V48 -0.40

V49 -0.40

V50 -0.40

V51 -0.40

V52 -0.40

V53 -0.40

V54 -0.40

V55 -0.40

V56 -0.40

V57 -0.40

V58 -0.40

V59 -0.40

V60 -0.40

V61 -0.40

V62 -0.40

V63 -0.40

V64 -0.40

V65 -0.40

V66 -0.40

V67 -0.40

V68 -0.40

V69 -0.40

V70 -0.40

V71 -0.40

V72 -0.40

V73 -0.40

V74 -0.40

V75 -0.40

V76 -0.40

V77 -0.40

V78 -0.40

V79 -0.40

V80 -0.40

V81 -0.40

V82 -0.40

V83 -0.40

V84 -0.40

V85 -0.40

V86 -0.40

V87 -0.40

V88 -0.40

V89 -0.40

V90 -0.40

V91 -0.40

V92 -0.40

V93 -0.40

V94 -0.40

V95 -0.40

V96 -0.40

V97 -0.40

V98 -0.40

V99 -0.40

V100 -0.40

V101 -0.40

V102 -0.40

V103 -0.40

V104 -0.40

V105 -0.40

V106 -0.40

V107 -0.40

V108 -0.40

V109 -0.40

V110 -0.40

V111 -0.40

V112 -0.40

V113 -0.40

V114 -0.40

V115 -0.40

V116 -0.40

V117 -0.40

V118 -0.40

V119 -0.40

V120 -0.40

V121 -0.40

V122 -0.40

V123 -0.40

V124 -0.40

V125 -0.40

V126 -0.40

V127 -0.40

V128 -0.40

V129 -0.40

V130 -0.40

V131 -0.40

V132 -0.40

V133 -0.40

V134 -0.40

V135 -0.40

V136 -0.40

V137 -0.40

V138 -0.40

V139 -0.40

V140 -0.40

V141 -0.40

V142 -0.40

V143 -0.40

V144 -0.40

V145 -0.40

V146 -0.40

V147 -0.40

V148 -0.40

V149 -0.40

V150 -0.40

V151 -0.40

V152 -0.40

V153 -0.40

V154 -0.40

V155 -0.40

V156 -0.40

V157 -0.40

V158 -0.40

V159 -0.40

V160 -0.40

V161 -0.40

V162 -0.40

V163 -0.40

V164 -0.40

V165 -0.40

V166 -0.40

V167 -0.40

V168 -0.40

V169 -0.40

V170 -0.40

V171 -0.40

V172 -0.40

V173 -0.40

V174 -0.40

V175 -0.40

V176 -0.40

V177 -0.40

V178 -0.40

V179 -0.40

V180 -0.40

V181 -0.40

V182 -0.40

V183 -0.40

V184 -0.40

V185 -0.40

V186 -0.40

V187 -0.40

V188 -0.40

V189 -0.40

V190 -0.40

V191 -0.40

V192 -0.40

V193 -0.40

V194 -0.40

V195 -0.40

V196 -0.40

V197 -0.40

V198 -0.40

V199 -0.40

V200 -0.40

V201 -0.40

V202 -0.40

V203 -0.40

V204 -0.40

V205 -0.40

V206 -0.40

V207 -0.40

V208 -0.40

V209 -0.40

V210 -0.40

V211 -0.40

V212 -0.40

V213 -0.40

V214 -0.40

V215 -0.40

V216 -0.40

V217 -0.40

V218 -0.40

V219 -0.40

V220 -0.40

V221 -0.40

V222 -0.40

V223 -0.40

V224 -0.40

V225 -0.40

V226 -0.40

V227 -0.40

V228 -0.40

V229 -0.40

V230 -0.40

V231 -0.40

V232 -0.40

V233 -0.40

V234 -0.40

V235 -0.40

V236 -0.40

V237 -0.40

V238 -0.40

V239 -0.40

V240 -0.40

V241 -0.40

V242 -0.40

V243 -0.40

V244 -0.40

V245 -0.40

V246 -0.40

V247 -0.40

V248 -0.40

V249 -0.40

V250 -0.40

V251 -0.40

V252 -0.40

V253 -0.40

V254 -0.40

V255 -0.40

V256 -0.40

V257 -0.40

V258 -0.40

V259 -0.40

V260 -0.40

V261 -0.40

V262 -0.40

V263 -0.40

V264 -0.40

V265 -0.40

V266 -0.40

V267 -0.40

V268 -0.40

V269 -0.40

V270 -0.40

V271 -0.40

V272 -0.40

V273 -0.40

V274 -0.40

V275 -0.40

V276 -0.40

V277 -0.40

V278 -0.40

V279 -0.40

V280 -0.40

V281 -0.40

V282 -0.40

V283 -0.40

V284 -0.40

V285 -0.40

V286 -0.40

V287 -0.40

V288 -0.40

V289 -0.40

V290 -0.40

V291 -0.40

V292 -0.40

V293 -0.40

V294 -0.40

V295 -0.40

V296 -0.40

V297 -0.40

V298 -0.40

V299 -0

CST-6504

Lead
ST Level (mm)
ST Slope (mV/s)

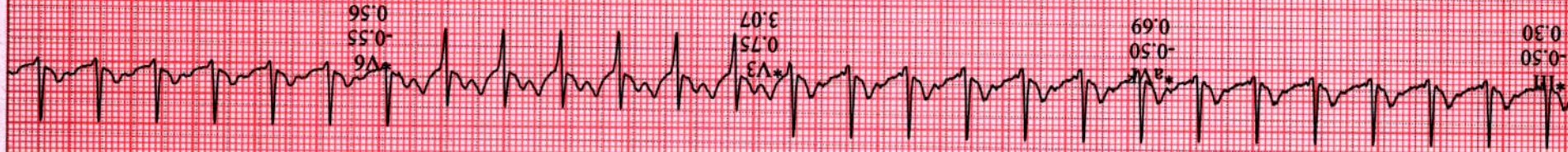
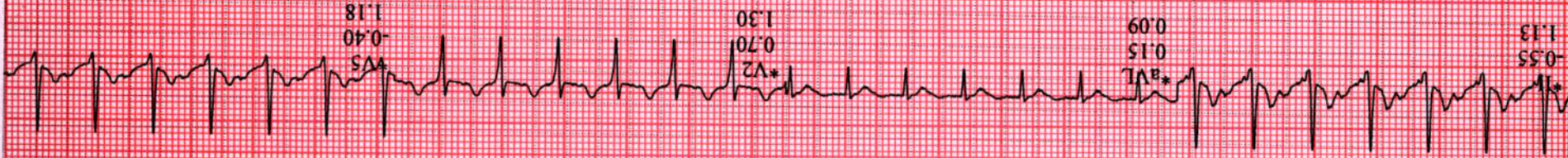
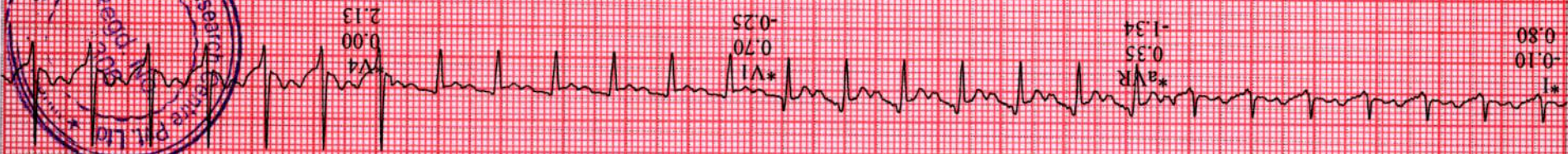
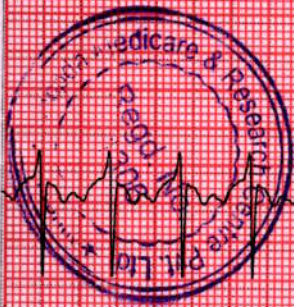

*Computer Synthesized Rhythms

CHAUDHARY, RUPALI MOHIT

Patient ID 230200495

02/25/2023

1:06:43pm

123 bpm
150/90 mmHg

00:50
#1

12-Lead Report

RECOVERY

BRUCE
0.0 mph
0.0 %

Measured at 60ms Post J (10mm/mV)
Auto Points

Magnum Heart Institute

Lead ST(mm)

I	-0.15	V1	0.55
II	0.20	V2	0.70
III	0.30	V3	1.75
aVR	-0.05	V4	0.90
aVL	-0.25	V5	0.80
aVF	0.80	V6	0.80



CST-9504



GE CASE V6.73 (2)

25 mm/s 10 mm/mV 50Hz 0.01Hz FRR+ HR(V4,II)

Start of Test: 12:52:29pm

CHAUDHARY, RUPALI MOHIT

Patient ID 230200495

02/25/2023

1:07:43pm

12-Lead Report

RECOVERY

#1

01:50

BRUCE

0.0 mph

0.0 %

Measured at 60ms Post J (10mm/mV)

Auto Points

Magnum Heart Institute

Lead ST(mm)

I	-0.10	V1	0.50
II	0.00	V2	0.55
III	0.15	V3	0.95
aVR	0.05	V4	0.50
aVL	-0.10	V5	0.00
aVF	0.05	V6	0.00
		V4	

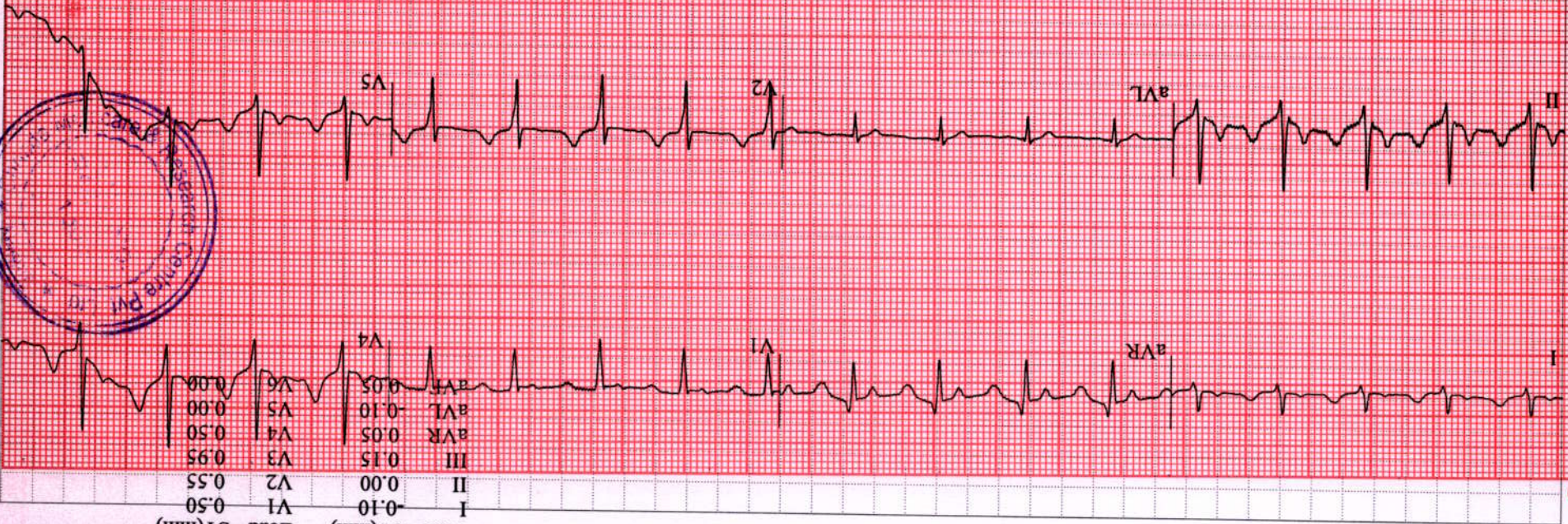

CST-9504

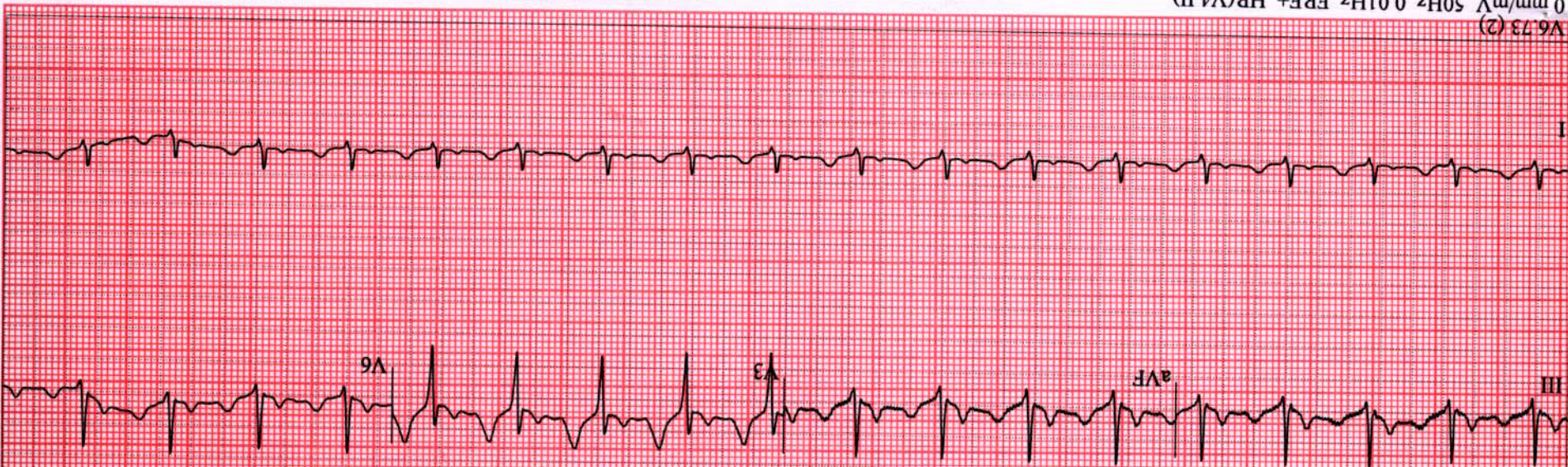
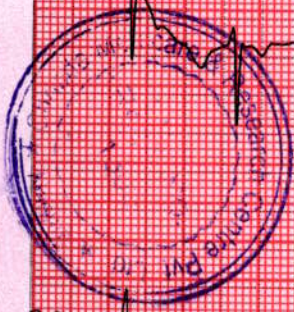

GE CASE V6.73 (2)
25 mm/s 10 mm/mV 50Hz 0.01Hz FRR+ HR(V4,II)

Start of Test: 12:52:29pm

CST-9504

Lead	ST(mm)	Lead	ST(mm)
I	-0.10	V1	-0.45
II	-0.05	V2	0.35
III	0.10	V3	0.65
aVR	0.05	V4	0.25
aVL	-0.10	V5	-0.10
aVF	0.00	V6	-0.05

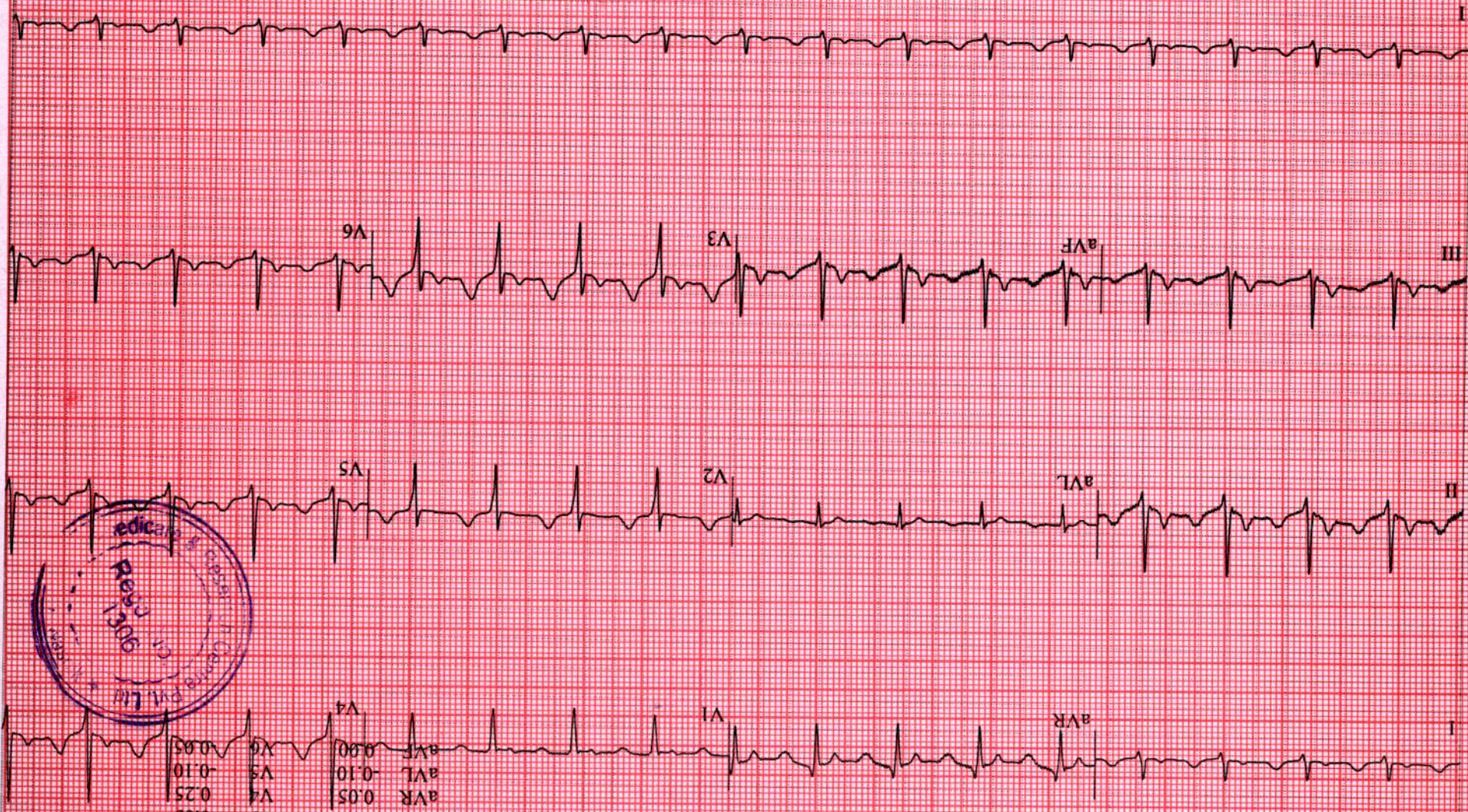

GE CASE V6:73 (2)

25 mm/s 10 mm/mV 50Hz 0.01Hz FRR+ HR(V4,II)

Start of Test: 12:52:29pm