

Patient Name	: Mr.PRASHANTH MARK S	Collected	: 10/Jun/2023 08:57AM
Age/Gender	: 48 Y 3 M 5 D/M	Received	: 10/Jun/2023 10:45AM
UHID/MR No	: CMYS.0000056842	Reported	: 10/Jun/2023 01:18PM
Visit ID	: CMYSOPV114457	Status	: Final Report
Ref Doctor	: Dr.SELF	Sponsor Name	: ARCOFEMI HEALTHCARE LIMITED
Emp/Auth/TPA ID	: 469638371836		

DEPARTMENT OF HAEMATOLOGY

ARCOFEMI - MEDIWHEEL - FULL BODY ANNUAL PLUS ABOVE 50Y MALE - 2D ECHO - PAN INDIA - FY2324

PERIPHERAL SMEAR , WHOLE BLOOD-EDTA

-



SIN No:BED230133653

APOLLO CLINICS NETWORK

Patient Name : Mr.PRASHANTH MARK S	Collected : 10/Jun/2023 08:57AM
Age/Gender : 48 Y 3 M 5 D/M	Received : 10/Jun/2023 10:45AM
UHID/MR No : CMYS.0000056842	Reported : 10/Jun/2023 01:18PM
Visit ID : CMYSOPV114457	Status : Final Report
Ref Doctor : Dr.SELF	Sponsor Name : ARCOFEMI HEALTHCARE LIMITED
Emp/Auth/TPA ID : 469638371836	

DEPARTMENT OF HAEMATOLOGY

ARCOFEMI - MEDIWHEEL - FULL BODY ANNUAL PLUS ABOVE 50Y MALE - 2D ECHO - PAN INDIA - FY2324

Test Name	Result	Unit	Bio. Ref. Range	Method
-----------	--------	------	-----------------	--------

HEMOGRAM , WHOLE BLOOD-EDTA

HAEMOGLOBIN	10.2	g/dL	13-17	Spectrophotometer
PCV	34.80	%	40-50	Electronic pulse & Calculation
RBC COUNT	5.59	Million/cu.mm	4.5-5.5	Electrical Impedence
MCV	62	fL	83-101	Calculated
MCH	18.3	pg	27-32	Calculated
MCHC	29.4	g/dL	31.5-34.5	Calculated
R.D.W	20	%	11.6-14	Calculated
TOTAL LEUCOCYTE COUNT (TLC)	5,700	cells/cu.mm	4000-10000	Electrical Impedence

DIFFERENTIAL LEUCOCYTIC COUNT (DLC)

NEUTROPHILS	50.9	%	40-80	Electrical Impedence
LYMPHOCYTES	37.3	%	20-40	Electrical Impedence
EOSINOPHILS	2.8	%	1-6	Electrical Impedence
MONOCYTES	8.7	%	2-10	Electrical Impedence
BASOPHILS	0.3	%	<1-2	Electrical Impedence

ABSOLUTE LEUCOCYTE COUNT

NEUTROPHILS	2901.3	Cells/cu.mm	2000-7000	Electrical Impedence
LYMPHOCYTES	2126.1	Cells/cu.mm	1000-3000	Electrical Impedence
EOSINOPHILS	159.6	Cells/cu.mm	20-500	Electrical Impedence
MONOCYTES	495.9	Cells/cu.mm	200-1000	Electrical Impedence
BASOPHILS	17.1	Cells/cu.mm	0-100	Electrical Impedence

PLATELET COUNT

PLATELET COUNT	349000	cells/cu.mm	150000-410000	Electrical impedence
ERYTHROCYTE SEDIMENTATION RATE (ESR)	08	mm at the end of 1 hour	0-15	Modified Westergren

PERIPHERAL SMEAR

R.B.Cs: shows moderate anisopoikilocytosis. Majority are microcytic hypochromic. Also seen are few pencil shaped cells and tear drop cells.

W.B.Cs: are normal in number, morphology and distribution.

Platelets: are adequate in number and are seen in clumps and singles.

Haemoparasites: Not seen.

Patient Name : Mr.PRASHANTH MARK S	Collected : 10/Jun/2023 08:57AM
Age/Gender : 48 Y 3 M 5 D/M	Received : 10/Jun/2023 10:45AM
UHID/MR No : CMYS.0000056842	Reported : 10/Jun/2023 01:18PM
Visit ID : CMYSOPV114457	Status : Final Report
Ref Doctor : Dr.SELF	Sponsor Name : ARCOFEMI HEALTHCARE LIMITED
Emp/Auth/TPA ID : 469638371836	

DEPARTMENT OF HAEMATOLOGY

ARCOFEMI - MEDIWHEEL - FULL BODY ANNUAL PLUS ABOVE 50Y MALE - 2D ECHO - PAN INDIA - FY2324

Test Name	Result	Unit	Bio. Ref. Range	Method
-----------	--------	------	-----------------	--------

IMPRESSION: MICROCYTIC HYPOCHROMIC ANAEMIA.



Patient Name : Mr.PRASHANTH MARK S	Collected : 10/Jun/2023 08:57AM
Age/Gender : 48 Y 3 M 5 D/M	Received : 10/Jun/2023 10:45AM
UHID/MR No : CMYS.0000056842	Reported : 10/Jun/2023 01:18PM
Visit ID : CMYSOPV114457	Status : Final Report
Ref Doctor : Dr.SELF	Sponsor Name : ARCOFEMI HEALTHCARE LIMITED
Emp/Auth/TPA ID : 469638371836	

DEPARTMENT OF HAEMATOLOGY

ARCOFEMI - MEDIWHEEL - FULL BODY ANNUAL PLUS ABOVE 50Y MALE - 2D ECHO - PAN INDIA - FY2324

Test Name	Result	Unit	Bio. Ref. Range	Method
-----------	--------	------	-----------------	--------

BLOOD GROUP ABO AND RH FACTOR , WHOLE BLOOD-EDTA

BLOOD GROUP TYPE	A			Forward & Reverse Grouping with Slide/Tube Aggluti
Rh TYPE	POSITIVE			Forward & Reverse Grouping with Slide/Tube Agglutination



SIN No:BED230133653

Patient Name : Mr.PRASHANTH MARK S	Collected : 10/Jun/2023 08:57AM
Age/Gender : 48 Y 3 M 5 D/M	Received : 10/Jun/2023 12:22PM
UHID/MR No : CMYS.0000056842	Reported : 10/Jun/2023 01:17PM
Visit ID : CMYSOPV114457	Status : Final Report
Ref Doctor : Dr.SELF	Sponsor Name : ARCOFEMI HEALTHCARE LIMITED
Emp/Auth/TPA ID : 469638371836	

DEPARTMENT OF BIOCHEMISTRY

ARCOFEMI - MEDIWHEEL - FULL BODY ANNUAL PLUS ABOVE 50Y MALE - 2D ECHO - PAN INDIA - FY2324

Test Name	Result	Unit	Bio. Ref. Range	Method
-----------	--------	------	-----------------	--------

GLUCOSE, FASTING , NAF PLASMA	107	mg/dL	70-100	GOD - POD
--------------------------------------	------------	-------	--------	-----------

Comment:

As per American Diabetes Guidelines

Fasting Glucose Values in mg/d L	Interpretation
<100 mg/dL	Normal
100-125 mg/dL	Prediabetes
≥126 mg/dL	Diabetes

GLUCOSE, POST PRANDIAL (PP), 2 HOURS , NAF PLASMA	113	mg/dL	70-140	GOD - POD
--	------------	-------	--------	-----------

Comment:

It is recommended that FBS and PPBS should be interpreted with respect to their Biological reference ranges and not with each other.

Conditions which may lead to lower postprandial glucose levels as compared to fasting glucose levels may be due to reactive hypoglycemia, dietary meal content, duration or timing of sampling after food digestion and absorption, medications such as insulin preparations, sulfonylureas, amylin analogues, or conditions such as overproduction of insulin.

Ref: Marks medical biochemistry and clinical approach

Patient Name : Mr.PRASHANTH MARK S	Collected : 10/Jun/2023 08:57AM
Age/Gender : 48 Y 3 M 5 D/M	Received : 10/Jun/2023 12:22PM
UHID/MR No : CMYS.0000056842	Reported : 10/Jun/2023 01:17PM
Visit ID : CMYSOPV114457	Status : Final Report
Ref Doctor : Dr.SELF	Sponsor Name : ARCOFEMI HEALTHCARE LIMITED
Emp/Auth/TPA ID : 469638371836	

DEPARTMENT OF BIOCHEMISTRY

ARCOFEMI - MEDIWHEEL - FULL BODY ANNUAL PLUS ABOVE 50Y MALE - 2D ECHO - PAN INDIA - FY2324

Test Name	Result	Unit	Bio. Ref. Range	Method
-----------	--------	------	-----------------	--------

HBA1C, GLYCATED HEMOGLOBIN , WHOLE BLOOD-EDTA	5.5	%		HPLC
ESTIMATED AVERAGE GLUCOSE (eAG) , WHOLE BLOOD-EDTA	111	mg/dL		Calculated

Comment:

Reference Range as per American Diabetes Association (ADA):

REFERENCE GROUP	HBA1C IN %
NON DIABETIC ADULTS >18 YEARS	<5.7
AT RISK (PREDIABETES)	5.7 – 6.4
DIAGNOSING DIABETES	≥ 6.5
DIABETICS	
· EXCELLENT CONTROL	6 – 7
· FAIR TO GOOD CONTROL	7 – 8
· UNSATISFACTORY CONTROL	8 – 10
· POOR CONTROL	>10

Note: Dietary preparation or fasting is not required.

1. A1C test should be performed at least two times a year in patients who are meeting treatment goals (and who have stable glycemic control).
2. Lowering A1C to below or around 7% has been shown to reduce microvascular and neuropathic complications of type 1 and type 2 diabetes. When mean annual HbA1c is <1.1 times ULN (upper limit of normal), renal and retinal complications are rare, but complications occur in >70% of cases when HbA1c is >1.7 times ULN.
3. Falsely low HbA1c (below 4%) may be observed in patients with clinical conditions that shorten erythrocyte life span or decrease mean erythrocyte age. HbA1c may not accurately reflect glycemic control when clinical conditions that affect erythrocyte survival are present. Fructosamine may be used as an alternate measurement of glycemic control



Patient Name : Mr.PRASHANTH MARK S	Collected : 10/Jun/2023 08:57AM
Age/Gender : 48 Y 3 M 5 D/M	Received : 10/Jun/2023 10:45AM
UHID/MR No : CMYS.0000056842	Reported : 10/Jun/2023 11:51AM
Visit ID : CMYSOPV114457	Status : Final Report
Ref Doctor : Dr.SELF	Sponsor Name : ARCOFEMI HEALTHCARE LIMITED
Emp/Auth/TPA ID : 469638371836	

DEPARTMENT OF BIOCHEMISTRY

ARCOFEMI - MEDIWHEEL - FULL BODY ANNUAL PLUS ABOVE 50Y MALE - 2D ECHO - PAN INDIA - FY2324

Test Name	Result	Unit	Bio. Ref. Range	Method
-----------	--------	------	-----------------	--------

LIPID PROFILE , SERUM

TOTAL CHOLESTEROL	151	mg/dL	<200	CHE/CHO/POD
TRIGLYCERIDES	71	mg/dL	<150	Enzymatic
HDL CHOLESTEROL	42	mg/dL	>40	CHE/CHO/POD
NON-HDL CHOLESTEROL	109	mg/dL	<130	Calculated
LDL CHOLESTEROL	94.8	mg/dL	<100	Calculated
VLDL CHOLESTEROL	14.2	mg/dL	<30	Calculated
CHOL / HDL RATIO	3.60		0-4.97	Calculated

Comment:

Reference Interval as per National Cholesterol Education Program (NCEP) Adult Treatment Panel III Report.

	Desirable	Borderline High	High	Very High
TOTAL CHOLESTEROL	< 200	200 - 239	≥ 240	
TRIGLYCERIDES	<150	150 - 199	200 - 499	≥ 500
LDL	Optimal < 100 Near Optimal 100-129	130 - 159	160 - 189	≥ 190
HDL	≥ 60			
NON-HDL CHOLESTEROL	Optimal <130; Above Optimal 130-159	160-189	190-219	>220

Measurements in the same patient can show physiological and analytical variations.

NCEP ATP III identifies non-HDL cholesterol as a secondary target of therapy in persons with high triglycerides.



Patient Name : Mr.PRASHANTH MARK S	Collected : 10/Jun/2023 08:57AM
Age/Gender : 48 Y 3 M 5 D/M	Received : 10/Jun/2023 10:45AM
UHID/MR No : CMYS.0000056842	Reported : 10/Jun/2023 11:51AM
Visit ID : CMYSOPV114457	Status : Final Report
Ref Doctor : Dr.SELF	Sponsor Name : ARCOFEMI HEALTHCARE LIMITED
Emp/Auth/TPA ID : 469638371836	

DEPARTMENT OF BIOCHEMISTRY

ARCOFEMI - MEDIWHEEL - FULL BODY ANNUAL PLUS ABOVE 50Y MALE - 2D ECHO - PAN INDIA - FY2324

Test Name	Result	Unit	Bio. Ref. Range	Method
-----------	--------	------	-----------------	--------

LIVER FUNCTION TEST (LFT) , SERUM				
BILIRUBIN, TOTAL	1.00	mg/dL	0.20-1.20	DIAZO METHOD
BILIRUBIN CONJUGATED (DIRECT)	0.20	mg/dL	0.0-0.3	Calculated
BILIRUBIN (INDIRECT)	0.80	mg/dL	0.0-1.1	Dual Wavelength
ALANINE AMINOTRANSFERASE (ALT/SGPT)	22	U/L	<50	Visible with P-5-P
ASPARTATE AMINOTRANSFERASE (AST/SGOT)	34.0	U/L	17-59	UV with P-5-P
ALKALINE PHOSPHATASE	69.00	U/L	38-126	p-nitrophenyl phosphate
PROTEIN, TOTAL	8.40	g/dL	6.3-8.2	Biuret
ALBUMIN	4.30	g/dL	3.5 - 5	Bromocresol Green
GLOBULIN	4.10	g/dL	2.0-3.5	Calculated
A/G RATIO	1.05		0.9-2.0	Calculated



Patient Name : Mr.PRASHANTH MARK S	Collected : 10/Jun/2023 08:57AM
Age/Gender : 48 Y 3 M 5 D/M	Received : 10/Jun/2023 10:45AM
UHID/MR No : CMYS.0000056842	Reported : 10/Jun/2023 11:51AM
Visit ID : CMYSOPV114457	Status : Final Report
Ref Doctor : Dr.SELF	Sponsor Name : ARCOFEMI HEALTHCARE LIMITED
Emp/Auth/TPA ID : 469638371836	

DEPARTMENT OF BIOCHEMISTRY

ARCOFEMI - MEDIWHEEL - FULL BODY ANNUAL PLUS ABOVE 50Y MALE - 2D ECHO - PAN INDIA - FY2324

Test Name	Result	Unit	Bio. Ref. Range	Method
-----------	--------	------	-----------------	--------

RENAL PROFILE/KIDNEY FUNCTION TEST (RFT/KFT) , SERUM				
CREATININE	0.70	mg/dL	0.66-1.25	Creatinine amidohydrolase
UREA	13.40	mg/dL	19-43	Urease
BLOOD UREA NITROGEN	6.3	mg/dL	8.0 - 23.0	Calculated
URIC ACID	3.70	mg/dL	3.5-8.5	Uricase
CALCIUM	8.80	mg/dL	8.4 - 10.2	Arsenazo-III
PHOSPHORUS, INORGANIC	4.90	mg/dL	2.5-4.5	PMA Phenol
SODIUM	135	mmol/L	135-145	Direct ISE
POTASSIUM	4.7	mmol/L	3.5-5.1	Direct ISE
CHLORIDE	100	mmol/L	98 - 107	Direct ISE



Patient Name : Mr.PRASHANTH MARK S	Collected : 10/Jun/2023 08:57AM
Age/Gender : 48 Y 3 M 5 D/M	Received : 10/Jun/2023 10:45AM
UHID/MR No : CMYS.0000056842	Reported : 10/Jun/2023 11:51AM
Visit ID : CMYSOPV114457	Status : Final Report
Ref Doctor : Dr.SELF	Sponsor Name : ARCOFEMI HEALTHCARE LIMITED
Emp/Auth/TPA ID : 469638371836	

DEPARTMENT OF BIOCHEMISTRY

ARCOFEMI - MEDIWHEEL - FULL BODY ANNUAL PLUS ABOVE 50Y MALE - 2D ECHO - PAN INDIA - FY2324

Test Name	Result	Unit	Bio. Ref. Range	Method
GAMMA GLUTAMYL TRANSPEPTIDASE (GGT) , SERUM	46.00	U/L	15-73	Glycylglycine Nitoranalide



SIN No:SE04392321

Patient Name : Mr.PRASHANTH MARK S	Collected : 10/Jun/2023 08:57AM
Age/Gender : 48 Y 3 M 5 D/M	Received : 10/Jun/2023 10:45AM
UHID/MR No : CMYS.0000056842	Reported : 10/Jun/2023 11:55AM
Visit ID : CMYSOPV114457	Status : Final Report
Ref Doctor : Dr.SELF	Sponsor Name : ARCOFEMI HEALTHCARE LIMITED
Emp/Auth/TPA ID : 469638371836	

DEPARTMENT OF IMMUNOLOGY

ARCOFEMI - MEDIWHEEL - FULL BODY ANNUAL PLUS ABOVE 50Y MALE - 2D ECHO - PAN INDIA - FY2324

Test Name	Result	Unit	Bio. Ref. Range	Method
-----------	--------	------	-----------------	--------

THYROID PROFILE TOTAL (T3, T4, TSH) , SERUM				
TRI-IODOTHYRONINE (T3, TOTAL)	0.89	ng/mL	0.64-1.52	CMIA
THYROXINE (T4, TOTAL)	4.46	µg/dL	4.87-11.72	CMIA
THYROID STIMULATING HORMONE (TSH)	2.970	µIU/mL	0.35-4.94	CMIA

Comment:

Serum TSH concentrations exhibit a diurnal variation with the peak occurring during the night and the nadir occurring between 10 a.m. and 4 p.m. In primary hypothyroidism, thyroid-stimulating hormone (TSH) levels will be elevated. In primary hyperthyroidism, TSH levels will be low. Elevated or low TSH in the context of normal free thyroxine is often referred to as subclinical hypo- or hyperthyroid-ism, respectively. Physiological rise in Total T3 / T4 levels is seen in pregnancy and in patients on steroid therapy.

Recommended test for T3 and T4 is unbound fraction or free levels as it is metabolically active.

Note:

For pregnant females	Bio Ref Range for TSH in uIU/ml (As per American Thyroid Association)
First trimester	0.1 - 2.5
Second trimester	0.2 - 3.0
Third trimester	0.3 - 3.0



Patient Name : Mr.PRASHANTH MARK S	Collected : 10/Jun/2023 08:57AM
Age/Gender : 48 Y 3 M 5 D/M	Received : 11/Jun/2023 12:15PM
UHID/MR No : CMYS.0000056842	Reported : 11/Jun/2023 01:07PM
Visit ID : CMYSOPV114457	Status : Final Report
Ref Doctor : Dr.SELF	Sponsor Name : ARCOFEMI HEALTHCARE LIMITED
Emp/Auth/TPA ID : 469638371836	

DEPARTMENT OF IMMUNOLOGY

ARCOFEMI - MEDIWHEEL - FULL BODY ANNUAL PLUS ABOVE 50Y MALE - 2D ECHO - PAN INDIA - FY2324

Test Name	Result	Unit	Bio. Ref. Range	Method
TOTAL PROSTATIC SPECIFIC ANTIGEN (tPSA) , SERUM	0.350	ng/mL	0-4	CLIA



SIN No:IM05617620

Patient Name : Mr.PRASHANTH MARK S	Collected : 10/Jun/2023 08:57AM
Age/Gender : 48 Y 3 M 5 D/M	Received : 10/Jun/2023 01:17PM
UHID/MR No : CMYS.0000056842	Reported : 10/Jun/2023 01:58PM
Visit ID : CMYSOPV114457	Status : Final Report
Ref Doctor : Dr.SELF	Sponsor Name : ARCOFEMI HEALTHCARE LIMITED
Emp/Auth/TPA ID : 469638371836	

DEPARTMENT OF CLINICAL PATHOLOGY

ARCOFEMI - MEDIWHEEL - FULL BODY ANNUAL PLUS ABOVE 50Y MALE - 2D ECHO - PAN INDIA - FY2324

Test Name	Result	Unit	Bio. Ref. Range	Method
-----------	--------	------	-----------------	--------

COMPLETE URINE EXAMINATION (CUE) , URINE

PHYSICAL EXAMINATION

COLOUR	PALE YELLOW		PALE YELLOW	Visual
TRANSPARENCY	CLEAR		CLEAR	Visual
pH	5.5		5-7.5	Bromothymol Blue
SP. GRAVITY	1.020		1.002-1.030	Dipstick

BIOCHEMICAL EXAMINATION

URINE PROTEIN	NEGATIVE		NEGATIVE	PROTEIN ERROR OF INDICATOR
GLUCOSE	NEGATIVE		NEGATIVE	GOD-POD
URINE BILIRUBIN	NEGATIVE		NEGATIVE	AZO COUPLING
URINE KETONES (RANDOM)	NEGATIVE		NEGATIVE	NITROPRUSSIDE
UROBILINOGEN	NORMAL		NORMAL	EHRlich
BLOOD	NEGATIVE		NEGATIVE	Dipstick
NITRITE	NEGATIVE		NEGATIVE	Dipstick
LEUCOCYTE ESTERASE	NEGATIVE		NEGATIVE	PYRROLE HYDROLYSIS

CENTRIFUGED SEDIMENT WET MOUNT AND MICROSCOPY

PUS CELLS	3 - 4	/hpf	0-5	Microscopy
EPITHELIAL CELLS	1 - 2	/hpf	<10	MICROSCOPY
RBC	NIL	/hpf	0-2	MICROSCOPY
CASTS	NIL		0-2 Hyaline Cast	MICROSCOPY
CRYSTALS	ABSENT		ABSENT	MICROSCOPY



SIN No:UR2126054

Patient Name : Mr.PRASHANTH MARK S	Collected : 10/Jun/2023 08:57AM
Age/Gender : 48 Y 3 M 5 D/M	Received : 10/Jun/2023 02:52PM
UHID/MR No : CMYS.0000056842	Reported : 10/Jun/2023 03:09PM
Visit ID : CMYSOPV114457	Status : Final Report
Ref Doctor : Dr.SELF	Sponsor Name : ARCOFEMI HEALTHCARE LIMITED
Emp/Auth/TPA ID : 469638371836	

DEPARTMENT OF CLINICAL PATHOLOGY



ARCOFEMI - MEDIWHEEL - FULL BODY ANNUAL PLUS ABOVE 50Y MALE - 2D ECHO - PAN INDIA - FY2324

Test Name	Result	Unit	Bio. Ref. Range	Method
URINE GLUCOSE(POST PRANDIAL)	NEGATIVE		NEGATIVE	Dipstick
URINE GLUCOSE(FASTING)	NEGATIVE		NEGATIVE	Dipstick

*** End Of Report ***



Dr. Anita Shobha Flynn
M.B.B.S, MD(Pathology)
Consultant Pathologist

Dr. PAVAN KUMAR M
M.B.B.S, M.D(Pathology)
Consultant Pathologist



Patient's Name : Mr Prashanth Mark S	Age & Sex :48yrs/Male
Date :10.06.2023	UHID No : 56842

MORPHOLOGICAL DATA:

Left Atrium	Normal
Left Ventricle	Normal
Right Atrium	Normal
Right Ventricle	Normal
Interatrial septum	Intact
Interventricular septum	Intact
Aorta	Normal
Pulmonary artery	Normal
Mitral valve	Normal
Tricuspid valve	Normal
Aortic valve	Normal
Pulmonary valve	Normal
Pericardium	Normal

DIMENSIONS:

RVIDd	1.60cms
LVIDd	4.79cms
LVIDs	3.14cms
IVSd	0.95Cms
LVPWd	0.86Cms
AORTA	2.79cms
LA	3.40 Cms
LVEF	63 %

Apollo Health and Lifestyle Limited

100, Apollo Bldg, Chokkikulamb, Chennai

Apollo Clinic, 100, Apollo Bldg, Chokkikulamb, Chennai, Tamil Nadu, India

Ph: 9840444444 | Fax: 9840444444 | Email: info@apollohospitals.com | www.apollohospitals.com

APOLLO HEALTH AND LIFESTYLE LIMITED

Bangalore: 100, Apollo Bldg, Chokkikulamb, Chennai, Tamil Nadu, India
Mysore: 100, Apollo Bldg, Chokkikulamb, Chennai, Tamil Nadu, India

© Apollo Health and Lifestyle Limited. All rights reserved.

700 000 0000 (Toll Free)

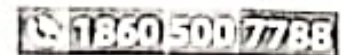

Date : 10-06-2023
MR NO : CMYS.0000056842

Department : GENERAL
Doctor : ROHITH.H.K.

Name : Mr. PRASHANTH MARK S
Age/ Gender : 48 Y / Male

Registration No :
Qualification :

Consultation Timing: 08:49

Height :	Weight :	BMI :	Waist Circum :
Temp :	Pulse :	Resp :	B.P :

General Examination /
Allergies History

Hb - 10.2

Clinical Diagnosis & Management Plan

Pt came for Annual Health Check up
No fresh complaints.
No h/o DM, HTN.

P
- Tab. Dabfer-DT - ② x 3 times
1-0-0

10/6.

Apollo Clinic
23, 1st Floor,
Kalidasa Road, Mysore - 07
Ph : 0821-4006040/41

Follow up date :

Doctor Signature

Date : 10-06-2023
MR NO : CMYS.0000056842

Department : GENERAL
Doctor :

Name : Mr. PRASHANTH MARK S

Registration No :

Age/ Gender : 48 Y / Male

Qualification :

Consultation Timing: 08:49

Height : 53	Weight : 83.4	BMI :	Waist Circum :
Temp :	Pulse :	Resp :	B.P : 120/90

General Examination /
Allergies History

Clinical Diagnosis & Management Plan

cls / By Dr. Jyothishree

o/e

16 Root Stumps

Adv. - Extraction

CU+, St+

Adv. - Oral Prophylaxis

Apollo Clinic
23, 1st Floor,
Kalidasa Road,
Ph : 0821-4006040/41

Follow up date :

Doctor Signature

Date : 10-06-2023
MR NO : CMYS.0000056842

Department : GENERAL
Doctor :

Name : Mr. PRASHANTH MARK S
Age/ Gender : 48 Y / Male

Registration No :
Qualification :

Consultation Timing: 08:49

Height : 173	Weight : 83.4	BMI :	Waist Circumf :
Temp :	Pulse :	Resp :	B.P : 120/90

General Examination /
Allergies History

Clinical Diagnosis & Management Plan

	<u>Rt eye</u>	<u>Lt eye</u>
Distance	6/6	6/6
near Vm	NS	NS
colour Vm	Normal	Normal.

Follow up date :

Apollo Clinic
23, 1st Floor,
Kalidasa Road, Mysore - 02
Ph : 0821-4005040/41

Doctor Signature

Date : 10-06-2023
MR NO : CMYS.0000056842

Department : GENERAL
Doctor :

Name : Mr. PRASHANTH MARK S
Age/ Gender : 48 Y / Male

Dr Praveen Kumar. R
Registration No : MS LOWE
Qualification :

Consultation Timing: 08:49

Height :	Weight :	BMI :	Waist Circum :
Temp :	Pulse :	Resp :	B.P :

General Examination /
Allergies History

Clinical Diagnosis & Management Plan

Cause for milder throat infection

Ear - Bilateral SM @

Nose - Nasal mucus @

oral cavity & oropharynx @

neck @

Ad - Recurrent

Apollo Clinic
23, 1st Floor,
Kalidasa Road Mysore - 57
Ph : 0821-266945/11

Follow up date :

Doctor Signature

Date : 10-06-2023
 MR NO : CMYS.0000056842
 Name : Mr. PRASHANTH MARK S
 Age/ Gender : 48 Y / Male

Department : GENERAL Dietetics
 Doctor : Madhava. B.P
 Registration No :
 Qualification : M.Sc Nutrition & Dietetics
 PHD*

Consultation Timing: 08:49

IBW - 68kg

Height : 173	Weight : 83.4	BMI : 27 kg/m ²	Waist Circum :
Temp :	Pulse :	Resp :	B.P :

General Examination / Allergies History

Hb - 10.2
 FBS - 107
 Protein, Total - 8.10
 Globulin - 4.10
 Urea - 13.10
 BUN - 6.3
 Thyroxine - 4.46

Clinical Diagnosis & Management Plan

Diagnosis - Fatty Liver.
 ⇒ Advised low fat diet with Iron rich foods.
 ⇒ Include nuts like Almonds & walnuts regularly.
 ⇒ *Include dry-fruits like dry dates & raisins regularly.
 ⇒ cooking oil - 1/2 liter / person / month.
 ⇒ change oils every month or two months once.
 Use the combination of oils like Groundnut oil, Rice Bran oil, Mustard oil, Sesame oil, coconut oil & Ghee.
 ⇒ Avoid red meat.
 ⇒ Avoid sugar, salt, baking soda & cream completely.
 ⇒ Avoid bakery products, chats, junk foods, deep fried foods, packed & processed foods. completely.

Follow up date :

Apollo Clinic
 # 23, 1st Floor,
 Kalidasa Road, Mysore - 57
 Ph : 0821-4000040/41

Doctor Signature

[Signature]
 B.P
 10/6/2023

Patient Name : Mr. PRASHANTH MARK S

Age/Gender : 48 Y/M

UHID/MR No. : CMYS.0000056842

OP Visit No : CMYSOPV114457

Sample Collected on :

Reported on : 10-06-2023 15:42

LRN# : RAD2018552

Specimen :

Ref Doctor : SELF

Emp/Auth/TPA ID : 469638371836

DEPARTMENT OF RADIOLOGY

X-RAY CHEST PA

Both lung fields and hila are normal .

No obvious active pleuro-parenchymal lesion seen .

Both costophrenic and cardiophrenic angles are clear .

Both diaphragms are normal in position and contour .

Thoracic wall and soft tissues appear normal.

IMPRESSION :NORMAL STUDY.

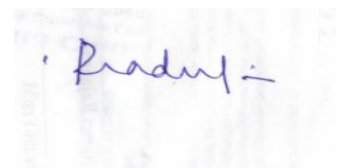

Dr. PRADEEP KUMAR C N
MBBS DNB(RADIOLOGY)
Radiology

Patient Name : Mr. PRASHANTH MARK S

Age/Gender : 48 Y/M

UHID/MR No. : CMYS.0000056842

OP Visit No : CMYSOPV114457

Sample Collected on :

Reported on : 10-06-2023 12:13

LRN# : RAD2018552

Specimen :

Ref Doctor : SELF

Emp/Auth/TPA ID : 469638371836

DEPARTMENT OF RADIOLOGY

ULTRASOUND - WHOLE ABDOMEN

LIVER: It is increased in size and echotexture. No focal lesions seen. IHBR are not dilated. CBD and Portal vein are normal.

GALL BLADDER: It is well distended and normal. No calculi seen.

SPLEEN: It is normal in size, outline and echopattern. No e/o focal lesions.

PANCREAS: It is normal in size, outline and echopattern.

RIGHT KIDNEY: It Measure 107x48 mm with parenchymal thickness of 15 mm. It is normal in size, outline and echotexture. No e/o calculus or hydronephrosis seen.

LEFT KIDNEY: It Measures 104x43 mm with parenchymal thickness of 12 mm. It is normal in size, outline and echotexture. No e/o calculus or hydronephrosis seen.

URINARY BLADDER: It is well distended. The UB wall is normal. No e/o calculi.

PROSTATE: It measures 30x34x36 mm with a volume of 9 cc. It is normal in size, outline and echotexture. The vascularity of prostate is normal.

RIF: No evidence of focal collection or mass lesion seen. Appendix is not visualized.

OTHERS: No e/o free fluid in the abdomen. No e/o lymphadenopathy. No e/o gut wall thickening. No mass lesion seen in the abdomen.

IMPRESSION: FATTYLIVER.

Dr. Pradeep Kumar C N, DNB
Consultant Radiologist.

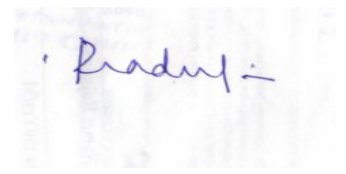

Dr. PRADEEP KUMAR C N
MBBS DNB(RADIOLOGY)
Radiology

Name: Mr. PRASHANTH MARK S
Age/Gender: 48 Y/M
Address: SARSAWATHIPURAM
Location: MYSORE, KARNATAKA
Doctor:
Department: GENERAL
Rate Plan: MYSORE_06042023
Sponsor: ARCOFEMI HEALTHCARE LIMITED
Consulting Doctor: Dr. ROHITH H K

MR No: CMYS.0000056842
Visit ID: CMYSOPV114457
Visit Date: 10-06-2023 08:49
Discharge Date:
Referred By: SELF

HT-CHIEF COMPLAINTS AND PRESENT KNOWN ILLNESS

Chief Complaints

COMPLAINTS:::: For Corporate Health Checkup,

SYSTEMIC REVIEW

**Weight

--->: Stable,

Number of kgs: 58.2,

HT-HISTORY

Past Medical History

PAST MEDICAL HISTORY: Nil Significant,

**Cancer: nil,

PHYSICAL EXAMINATION

SYSTEMIC EXAMINATION

IMPRESSION

RECOMMENDATION

Fitness Report

Fitness.: YES,

Fitness: fit,

DISCLAIMER

Disclaimer: The health checkup examinations and routine investigations have certain limitations and may not be able to detect all the diseases. Any new or persisting symptoms should be brought to the attention of the consulting physician. Additional tests, consultations and follow up may be required in some cases.,

Doctor's Signature

ID: 56842
MR PRASHANTH MARK S
Male 48Years
173cm 83kg 120/90 mmHg

10-06-2023 10:54:23 AM

Diagnosis Information:

Apollo Clinic
23, 1st Floor,
Kallidasa Road, Mysore - 02
Ph : 0821-4006040/41

Unconfirmed Report.

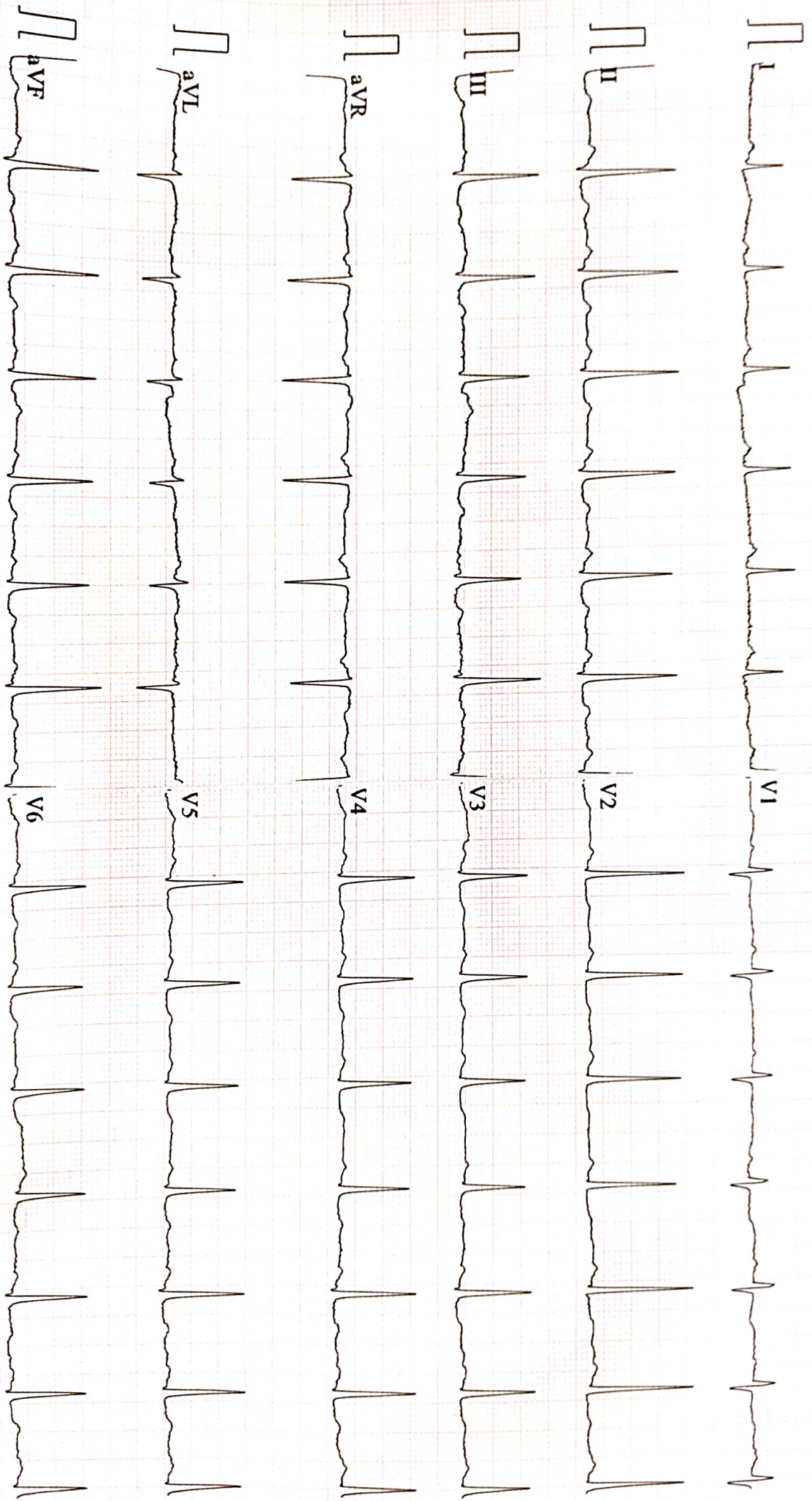

0.5~45Hz AC50 25mm/s 10mm/mV 2*5.0s 84 CARDIART 9 D V1.43 Glasgow V28.6.0 APOLLO CLINIC MYSURU