

# REVIVAL DIAGNOSTICS



## HEALTH CHECK-UP SUMMARY

Name : Karan Singh

Date: 12/02/2022

Email ID :

Sex : 25/Male Age : 25 Years Contact No: 9328515111 Remarks :

Under-weight	-
Normal	-
Over-weight	✓

### i> BMI

Height (in Cm) : <u>168</u>	Weight (in Kg) : <u>75</u>	BMI: <u>26.6</u>
Hip (in Cm) : <u>103</u>	Waist (in Cm) : <u>96</u>	Hip to Waist Ratio: <u>1.07</u>

### ii> Blood Pressure & Pulse

120/78 mmHg  
70/min. Regular

If high or low, whether the person is on medication : YES / (NO)

### iii> Blood Tests & Lung Function Remarks

RD  
CVS } (N)  
CVS

If abnormal, whether the person is on medication : YES / (NO)

### iv> Eye Test Remarks

Eye Sight: (R) 6/6 (L) 6/6  
Color Vision: (N)

### v> Heart Disease

Whether any specific heart ailment detected (ECG findings) :  
Normal

### vi> Any other problems needing attention / Overall Assessment :

(N)

**Revival Diagnostic**  
401, Aqua Corridor,  
B/s. Star Bazar, Surat-395009.  
Mo. 91062-28601

*C.K. Patel*

(N) (N)

Signature of the Doctor  
**Dr. Chirag Patel**  
M.B.B.S. G-49432

Laboratory Test Result are Subject to technical limitation and should be clinically correlate for final diagnosis



NAME: Karan Singh SEX: Male  
BIRTHDATE: 14/01/1997 AGE: 25

## DEPARTMENT OF OPHTHALMOLOGY

### EYE TEST:

#### 1. VISION:

RIGHT EYE - 6/6  
LEFT EYE - 6/6

#### 2. COLOR VISION:

RIGHT EYE - (2)  
LEFT EYE - (2)

#### 3. FUNDUS:

RIGHT EYE - (A)  
LEFT EYE - (A)

### REMARKS:

**Revival Diagnostic**  
401, Aqua Corridor,  
B/s. Star Bazar, Surat-395009.  
Ophthalmologist & Optometrist  
No. 81063-28601

Laboratory Test Result are Subject to technical limitation and should be clinically correlate for final diagnosis

# REVIVAL DIAGNOSTICS



## Dental Assessment Form

NAME  
AGE

Karan Singh  
25

DATE  
SEX

12/02/2022  
Male

### \* CHIEF COMPLAINT

A CLINICAL FEATURES :- normal

1 CAVIES :-  
2 MISSING TOOTH :-  
3 MALOCCLUSION :-  
4 FILLING :-

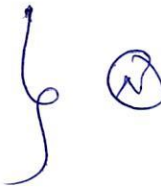

B DIAGNOSIS :-



C PERSONAL HISTORY :-



D PROVISIONAL D/G :-



E MEDICAL HISTORY :-



F FINAL D/G :-



G TREATMENT PLAN :- NO

CLINT SIGN

**Revival Diagnostic**

401, Aqua Corridor,  
B/s. Star Bazar, Surat-395009.

Mo. 91062-28601

DOCTOR SIGN

Laboratory Test Result are Subject to technical limitation and should be clinically correlate for final diagnosis

4th Floor, Aqua Corridor, Hazira Road, Adajan Paal, Surat-395009.

0261 2747788

revivaldiagnostics.surat@gmail.com

www.revivaldiagnostics.com

This medical report is not intended for medico-legal purposes.



Name : KARAN - SINGH  
Age/Sex : 25 Yrs. Male  
UHID : 15465  
Ref. By Dr. : MEDI WHEEL

Date : 12-Feb-2022 10:17 am  
Receipt No : 9562

## CBC HAEMOGRAM

PARAMETER	RESULT	UNITS	NORMAL RANGE
Hemoglobin	: 14.9	gm/dL	13.5-18.0
RBC Count	: 5.23	m/c.mm.	4.5-6.5
WBC Count	: 7800	c. mm.	4,000 - 10,000
Platelet Count	: 3.17	c. mm.	1.5 Lac - 5.0 Lac
<b>Blood Indices</b>			
Hematocrit (PCV)	: 48.6	%	39-54 %
MCV	: 92.9	fl	75-96
MCH	: 28.5	pg	27-32
MCHC	: 30.7	g/dL	30-36
RDW	: 12.8	%	11- 16
ESR (WINTORBE)	: 06	mm./hr.	0-20
<b>DIFF WBC Count</b>			
Neutrophils	: 49	%	40-75
Lymphocytes	: 46	%	20-50
Eosinophils	: 03	%	1-6
Monocytes	: 02	%	2-10
Basophils	: 00	%	0-5
Band Form	: 00	%	0-5

### Smear Study

Platelets in Smear : Adequate  
Malarial Parasites : Malarial Parasites Not Detected  
Blood Group : "A"  
RH Factor : Positive

**Revival Diagnostic**

401, Aqua Corridor,  
B/s. Star Bazar, Surat-395009  
Mo. 91062-28601

Pathologist  
Dr. Mihir Icecreamwala

Lab Technician/Technologist  
Zarna K Gandhi (Msc. Biotech)

Operator Name: Zarna Gandhi Subject to technical limitation Print Date & Time: 12-Feb-2022 at 12:00:00 PM Diagnosis

4th Floor, Aqua Corridor, Hazira Road, Adajan Paal, Surat-395009.

0261 2747788

revivaldiagnostics.surat@gmail.com

www.revivaldiagnostics.com

This medical report is not intended for medico-legal purposes.

# REVIVAL DIAGNOSTICS



Name : KARAN - SINGH  
Age/Sex : 25 Yrs./Male  
UHID : 15465  
Ref. By Dr. : MEDI WHEEL

Date : 12-Feb-2022 10:17 am  
Rec. No : 9562

## BIOCHEMISTRY

TEST	RESULTS	Unit	REFERENCE RANGE
GGT	: 28	U/L	5 - 50 U/L
SGOT	: 48	U/L	0 - 50 U/L
SGPT	: 50	U/L	0 - 50 U/L
Alkaline Phosphatase	: 79	IU/l	38 - 126 IU/l
Total Bilirubin	: 0.4	mg/dl	0.2 - 1.2 mg/dl
Direct Bilirubin	: 0.2	mg/dl	0.1 - 0.4 mg/dl
Indirect Bilirubin	: 0.2	mg/dl	0.1 - 0.8 mg/dl
Blood Urea Nitrogen ( BUN )	: 11	mg/dl	9 - 20 mg/dl
Creatinine	: 0.8	mg/dl	0.5 - 1.5 mg/dl
Uric Acid	: 8.2	mg/dl	4 - 8.5 mg/dl
Blood Sugar - F	: 108	mg/dL	70 - 110 mg/dL
Urine Sugar - F	: Absent		
Urine Ketone - F	: Absent		
Blood Sugar- PP	: 121	mg/dL	80 - 140 mg/dL
Urine Sugar - PP	: Absent		
Urine Ketone - PP	: Absent		
Total Protein	: 7.0	gm/dl	6.3 - 8.2 gm/dl
S.Albumin	: 4.1	gm/dl	3.7 - 5.3 gm/dl
Globulin	: 2.9	gm/dl	2.4 - 3.2 gm/dl

Lab Technician/Technologist  
Zarna K Gandhi (Msc. Biotech)

**Revival Diagnostic**  
401, Aqua Corridor,  
B/s. Star Bazar, Surat-395009  
Mo. 91062-28601

Pathologist  
Dr. Mihir Icecreamwala

Operator Name : Zarna Gandhi

Print Date & Time : 12-Feb-2022

Laboratory Test Result are Subject to technical limitation and should be clinically correlate for final diagnosis

4th Floor, Aqua Corridor, Hazira Road, Adajan Paal, Surat-395009.

0261 2747788

revivaldiagnostics.surat@gmail.com

www.revivaldiagnostics.com

This medical report is not intended for medico-legal purposes.

# REVIVAL DIAGNOSTICS



A/G Ratio

: 1.41

gm/dl

1 - 2.3 gm/dl



**Revival Diagnostic**  
401, Aqua Corridor,  
B/s. Star Bazar, Surat-395009  
Mo. 91062-28601

Lab Technician/Technologist  
Zarna K Gandhi (Msc. Biotech)

  
Pathologist  
Dr. Mihir Icecreamwala

Operator Name : Zarna Gandhi

Print Date & Time : 12-Feb-2022

Laboratory Test Result are Subject to technical limitation and should be clinically correlate for final diagnosis

📍 4th Floor, Aqua Corridor, Hazira Road, Adajan Paal, Surat-395009.  
☎ 0261 2747788    ✉ revivaldiagnostics.surat@gmail.com    🌐 www.revivaldiagnostics.com

This medical report is not intended for medico-legal purposes.



Name : KARAN - SINGH

Date : 12-Feb-2022

Age/Sex : 25 Yrs. Male

10:17:30AM

UHID : 15465

Receipt No : 9562

Ref. By Dr. : MEDI WHEEL

## REPORT OF SERUM LIPID PROFILE

Test	Result	Reference Range
Serum Cholesterol	200	Normal : Less than 200 mg / dl Borderline : 200 to 239 mg / dl Undesirable : More than 240 mg / dl
Serum Triglyceride	112	Normal : Less than 150 mg / dl Borderline High : 150 to 199 mg / dl High : 200 - 499 mg / dl Very High : More than 500 mg / dl
Serum HDL - Cholesterol (Good Cholesterol )	60	Desirable : More than 55 mg / dl Borderline : 35 to 55 mg / dl Undesirable : Less than 35 mg / dl
Serum LDL - Cholesterol (Bad Cholesterol)	117.6	Optimal : Less than 100 mg / dl Above Optimal : 100 - 129 mg / dl Borderline High : 130 to 159 mg / dl High : 160 to 189 mg / dl Very High : More than 190 mg / dl
VLDL	22.4	Normal : 5 to 30 mg / dl
Chol. / HDL - Chol. Ratio	3.3	Low Risk : Less than 3.8 Vedium Risk : 3.8 to 5.9 High Risk : More than 6
LDL / HDL - Chol. Ratio	1.96	Low Risk : Less than 3.55 Medium Risk : 3.55 - 4 High Risk : More than 6

### Revival Diagnostic

401, Aqua Corridor,  
B/s. Star Bazar, Surat-395009  
Mo. 91062-28601

Lab Technician/Technologist  
Zarna K Gandhi (Msc. Biotech)

Pathologist  
Dr. Mihir Icecreamwala

Operator Name: Zarna Gandhi

PrintDate & Time: 12-Feb-2022 01:10:00PM

Laboratory Test Result are Subject to technical limitation and should be clinically correlate for final diagnosis

4th Floor, Aqua Corridor, Hazira Road, Adajan Paal, Surat-395009.

0261 2747788

revivaldiagnostics.surat@gmail.com

www.revivaldiagnostics.com

This medical report is not intended for medico-legal purposes.



Name : KARAN - SINGH  
Age/Sex : 25 Yrs. / Male  
UHID : 15465  
Ref. By Dr. : MEDI WHEEL

Date : 12-Feb-2022 10:17 am  
Receipt No : 9562

## ROUTINE URINE EXAMINATION REPORT

### PHYSICAL EXAMINATION :

Quantity : 30 ml  
Colour : Pale Yellow  
Appearance : Clear  
Reaction : Acidic  
Specific Gravity : 1.010

### CHEMICAL EXAMINATION :

Proteins : Absent  
Sugar : Absent  
Acetone : Absent  
Bile Salts : Absent  
Bile Pigments : Absent  
Urobilinogen : Normal  
O.B.T. : Negative

### MICROSCOPIC EXAMINATION :

Pus Cells : Occasional  
R. B. C. : Absent  
Epithelial Cells : 1-2/hpf.  
Bacteria : Absent  
Casts : Absent  
Crystals : Absent  
Yeast cell : Absent  
Other Findings : NIL

### Revival Diagnostic

401, Aqua Corridor,  
B/s. Star Bazar, Surat-395009  
Mo. 91062-28601

Pathologist  
Dr. Mihir Icecreamwala

Lab Technician/Technologist  
Zarna K Gandhi (Msc. Biotech)

Laboratory Test Result are Subject to technical limitation and should be clinically correlate for final diagnosis

Operator Name: Zarna Gandhi

PrintDate & Time: 12-Feb-2022 12:01:00PM

4th Floor, Aqua Corridor, Hazira Road, Adajan Paal, Surat-395009.

0261 2747788

revivaldiagnostics.surat@gmail.com

www.revivaldiagnostics.com

This medical report is not intended for medico-legal purposes.



# REVIVAL DIAGNOSTICS



Name : KARAN - SINGH

Date : 12-Feb-2022

Age/Sex : 25 Yrs. Male

Receipt No : 9562

UHID : 15465

Ref. By Dr. : MEDI WHEEL

## REPORT OF GLYCOSYLATED HEMOGLOBIN [ HbA1C ]

Parameter	Result	Unit	Biological Reference Interval
Hemoglobin A1C(HbA1C)	: 5.3	%	HbA1C Degree of Glucose Control

< 5.6 % Non Diabetics  
5.7 - 6.4 % Prediabetics  
> = 6.5 % Diabetics

(REF : Wallace, 11th Edition)

### REMARKS:

6 - 7 % Excellent Control  
7 - 8 % Good Control  
8 -10 % Unsatisfactory Control  
> 10 % Poor Control

Method : High performance liquid chromatography (HPLC)

MEAN BLOOD GLUCOSE OVER THE PAST 60 DAYS FROM THE HbA1C RESULT : 000 mg/dl

Remarks : GHb test is useful for the long term control and monitoring of diabetes mellitus since it reflects the integration of blood glucose levels during past 4-8 weeks.

### Revival Diagnostic

401, Aqua Corridor,  
B/s. Star Bazar, Surat-395009  
Mo. 91062-28601

Pathologist

Dr. Mihir Icecreamwala

Print Date & Time :12-Feb-2022 01:10:00PM

Lab Technician/Technologist  
Zarna K Gandhi (Msc. Biotech)  
Operator Name :Zarna Gandhi

Laboratory Test Result are Subject to technical limitation and should be clinically correlate for final diagnosis

4th Floor, Aqua Corridor, Hazira Road, Adajan Paal, Surat-395009.

0261 2747788

revivaldiagnostics.surat@gmail.com

www.revivaldiagnostics.com

This medical report is not intended for medico-legal purposes.



Name : KARAN - SINGH  
Age/Sex : 25 Yrs. Male  
UHID : 15465  
Ref. By Dr. : MEDI WHEEL

Date : 12-Feb-2022  
Receipt No : 9562  
Sample Received On : 12-Feb-22 10:17 am

## REPORT OF TUMOR MARKERS

Test	Result	Normal Range
PROSTATE SPECIFIC ANTIGEN (PSA)	: 0.46 ng/ml	[0.0 - 2.5 ng/ml] 40 - 49 Years [0.0 - 3.5 ng/ml] 50 - 59 Years [0.0 - 4.5 ng/ml] 60 - 69 Years [0.0 - 5.5 ng/ml] 70 - 79 Years

REVIVAL  
DIAGNOSTICS

**Revival Diagnostic**  
401, Aqua Corridor,  
B/s. Star Bazar, Surat-395009  
Mo. 91062-28601

Lab Technician/Technologist  
Zarna K Gandhi (Msc. Biotech)  
Operator Name: Zarna Gandhi

  
Pathologist  
Dr. Mihir Icecreamwala  
Print Date & Time: 12-Feb-2022

**Method: - Test performed on Automated Chemiluminescence Assay [COBAS E411, ROCHE]**  
Corroborative clinicopathologic correlation is essential for final diagnosis. Test reports are subjected to technical limitation and should be clinically co-related. Laboratory may be contacted if required.

Laboratory Test Result are Subject to technical limitation and should be clinically correlate for final diagnosis



Name : KARAN - SINGH

Date : 12-Feb-2022 10:17  
am

Age/Sex : 25 Yrs. Male  
UHID : 15465

Receipt No : 9562

Ref. By Dr. : MEDI WHEEL

## THYROID TEST

TEST	RESULT	NORMAL RANGE
T3	1.10	0.87 - 1.78 ng/ml
T4	4.84	4.60 - 13.5 ug/dl
TSH	1.77	0.50 - 5.50 uIU/ml 5.5 to 15 uIU/ml - Suggested Clinical co-relation Or Repeat test with new sample as physiological factors can give falsely high TSH Above 15uIU/ml Hypothyroid

PREGNANT WOMEN normal ranges for TSH:  
1st Trimester :0.0878 - 2.8293 uIU/ml  
2nd Trimester :0.1998 - 2.7915 uIU/ml  
3rd Trimester :0.307 - 2.9028 uIU/ml  
Ref:TIETZ Fundamentals of Clinical Chemistry.

### Revival Diagnostic

401, Aqua Corridor,  
B/s. Star Bazar, Surat-395009  
Mo. 91062-28601

Lab Technician/Technologist  
Zarna K Gandhi (Msc. Biotech)

Pathologist  
Dr. Mihir Icecreamwala

Operator Name : Zarna Gandhi

Print Date & Time : 12-Feb-2022 01:09:00PM

Laboratory Test Result are Subject to technical limitation and should be clinically correlate for final diagnosis

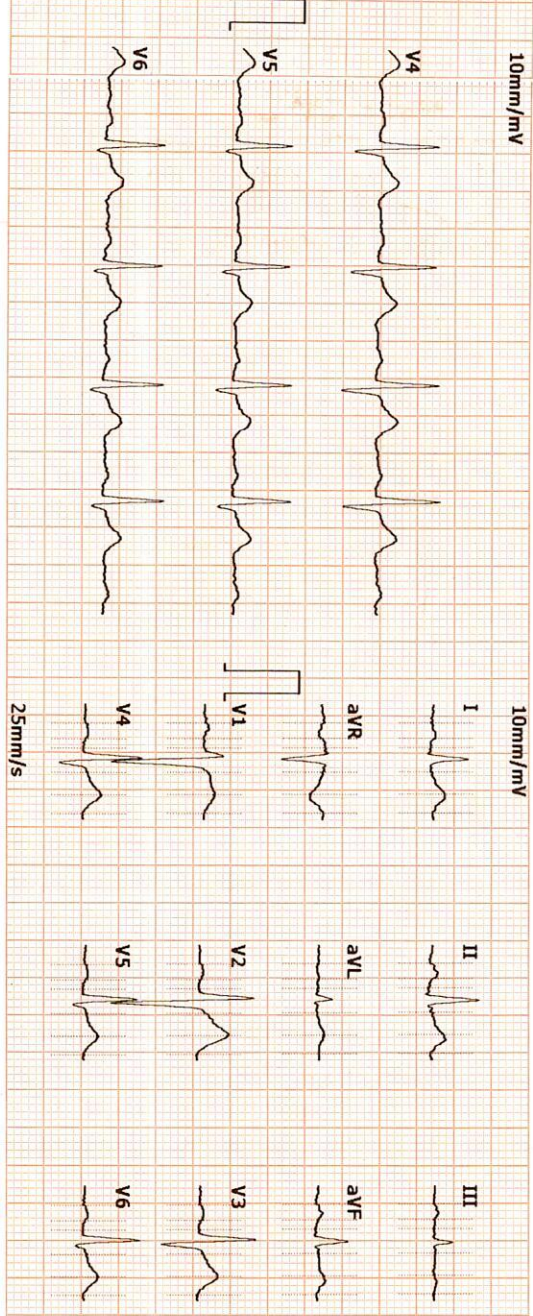
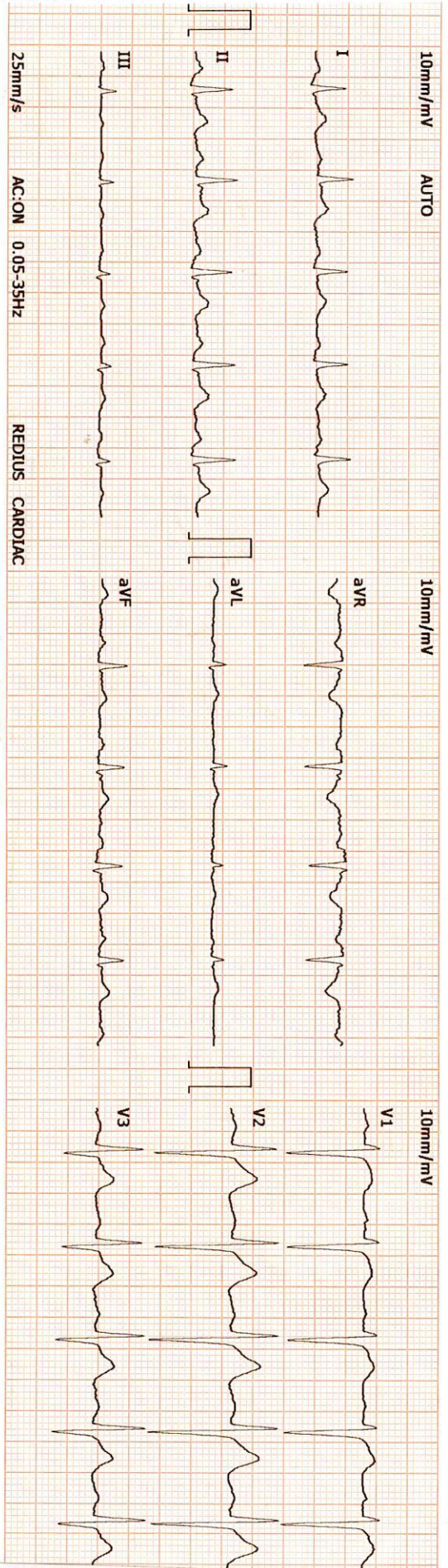

2022-2-12 10:25:51 ID: 00000430

ID Card: Name: KARAN SINGH Gender: Male

Age: 25 Height(cm): 168

Weight(Kg): 75 BF(mmHg): /

HR: bpm 97

P-R: ms 133

Q-R-S: ms 113

QT/QTc: ms 336/426

P/QRS/T AXES: deg 56/45/56

RV5/SV1: mV 0.72/1.21

RV5+SV1: mV 1.93

\*The result must be confirmed by doctor!

Report Confirmed by: DR ADITI PATEL

<< Conclusion >>  
801 Sinus Rhythm  
\*\* NORMAL ECG \*\*

**DR. ADITI PATEL**  
M.B.B.S., D. CARDIAC (AIIMS)  
CLINICAL CARDIOLOGIST  
REG.NO.G-42901

**Revival Diagnostic**  
401, Aqua Corridor,  
B/s. Star Bazar, Surat-395009,  
Mo. 91062-28601

# REVIVAL DIAGNOSTICS



Name : KARAN - SINGH  
Age/Sex : 25 Yrs. Male  
UHID : 15465  
Ref. By Dr : MEDI WHEEL

Date : 12-Feb-2022  
Rec No : 9562

## ECG

Test	Observed Value	Biological Reference Interval
------	----------------	-------------------------------

ECG

1. The rhythm is sinus.
2. Heart rate is 97 beats per minute.
3. Normal P, QRS, T wave axis.
4. Normal PR, QRS, Q.T. Duration.
5. No pathological q wave or ST-T changes seen.
6. No evidence of chamber hypertrophy or enlargement seen.

IMPRESSION : ECG WITHIN NORMAL LIMITS .

REVIVAL  
DIAGNOSTICS

  
**DR. ADITI PATEL**  
M.B.B.S., D. CARD (M.D.)  
CLINICAL CARDIOLOGIST  
REG.NO.G-42901

**Revival Diagnostic**  
401, Aqua Corridor,  
B/s. Star Bazar, Surat-395009.  
Mo. 91062-28601

Laboratory Test Result are Subject to technical limitation and should be clinically correlate for final diagnosis

**REDIUS DIAGNOSTICS**

**4TH FLOOR, AQUA CORRIDOE, NEAR STAR BAZAR, ADAJAN- 395009, SURAT**

6102/KARAN SINGH 25 Yrs/Male 75 Kg/168 Cms

Date: 12-Feb-2022 02:59:18 PM

Ref.By : MEDI WHEEL

**Summary**



Objective : FOR TESTING PURPOSE ONLY.

Protocol : BRUCE

Stage	StageTime (Min:Sec)	PhaseTime (Min:Sec)	Speed (kmph)	Grade (%)	METS	H.R. (bpm)	B.P. (mmHg)	R.P.P. x100	PVC	Comments
Supine					1.0	80	120/78	96	-	
Standing					1.0	64	120/78	76	-	
HV					1.0	56	120/78	67	-	
ExStart					1.0	71	120/78	85	-	
Stage 1	3:00	3:01	2.7	10.0	4.6	120	130/80	156	-	
Stage 2	3:00	6:01	4.0	12.0	7.0	164	140/80	229	-	
PeakEx	0:04	6:05	5.5	14.0	7.1	163	160/80	260	-	
Recovery	1:00		0.0	0.0	1.1	141	160/80	225	-	
Recovery	2:00		0.0	0.0	1.0	123	160/80	196	-	
Recovery	3:00		0.0	0.0	1.0	115	140/80	161	-	
Recovery	3:04		0.0	0.0	1.0	108	130/80	140	-	

Medication : Nil

History : Nil

Test End Reason : Test Complete

Findings :

The patient exercised according to BRUCE for 6:5, achieving a work level of Max METS:7.1. Resting heart rate initially 80 bpm, rose to a max. heart rate of 164 bpm which represents 84% of maximum age predicted heart rate. Resting blood pressure 120/78 mmhg, rose to a maximum blood pressure of 160/80 mmhg. The exercise stress test was stopped due to Test Complete

Parameters :

Exercise Time : 6:05 minutes

Max HR attained : 164 bpm 94% of Max Predictable HR 175

Max BP : 160/80(mmHg)

Workload attained : 7.1 (Fair Effort Tolerance )

NOsignificant ST segment changes noted during exercise or recovery.

NOAngina/Arrhythmia/S3/murmur

Final Impression : Test is negative for inducible ischaemia.

Advice/Comments:

**Revival Diagnostic**

401, Aqua Corridor,

B/s. Star Bazar, Surat-395009.

Mo. 91062-28601

**DR. ADITI PATEL**

M.B.B.S., D. CARD (MUM)

CLINICAL CARDIOLOGIST

REG.NO.G-42901

**REDIUS DIAGNOSTICS**

**4TH FLOOR, AQUA CORRIDOE, NEAR STAR BAZAR, ADAJAN- 395009, SURAT**

6102/KARAN SINGH

HR: 80 bpm

MPHR:-41% of 195

25 Yrs/Male

MIETS: 1.0

Speed: 0.0 kmph

75 Kg/168 Cms

BP: 120/78

Grade: 0.0%

Date: 12-Feb-2022 02:59:18 PM

**12 Lead + Comparison**

Supine  
10.0 mm/mV  
25 mm/Sec.

Ex Time 00:30

Raw ECG

BLC :On

BRUCE

Notch :On

(1.0-100)Hz

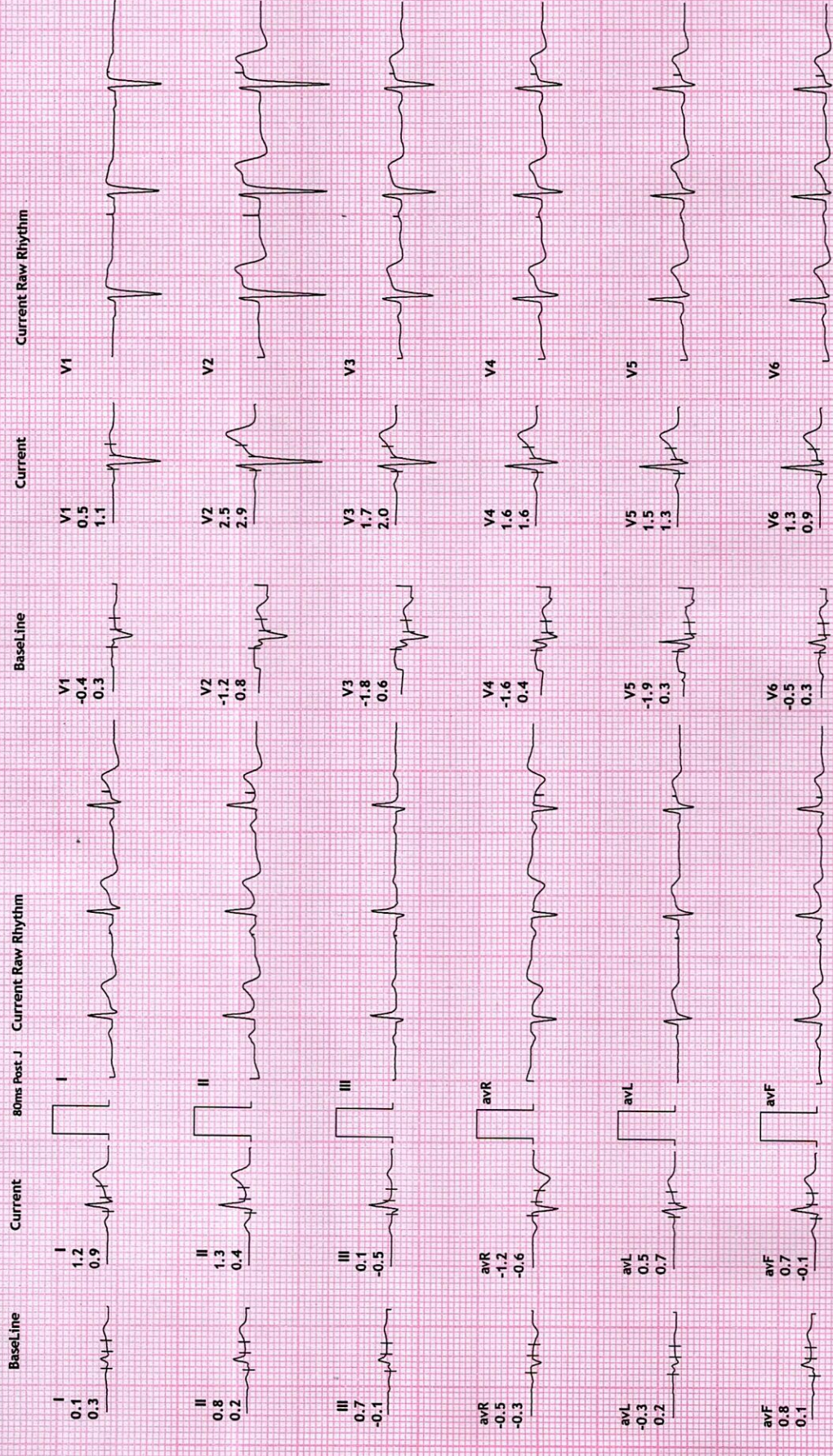

**REDIUS DIAGNOSTICS**

**4TH FLOOR, AQUA CORRIDOE, NEAR STAR BAZAR, ADAJAN- 395009, SURAT**

6102/KARAN SINGH

25 Yrs/Male

75 Kg/168 Cms

Date: 12-Feb-2022 02:59:18 PM

HR: 64 bpm

METS: 1.0

BP: 120/78

MPHR: 32% of 195

Speed: 0.0 kmph

Grade: 0.0%

**12 Lead + Comparison**

Raw ECG

BRUCE

(1.0-100)HZ

Ex Time 00:45

BLC :On

Notch :On

Standing

10.0 mm/mV

25 mm/Sec.

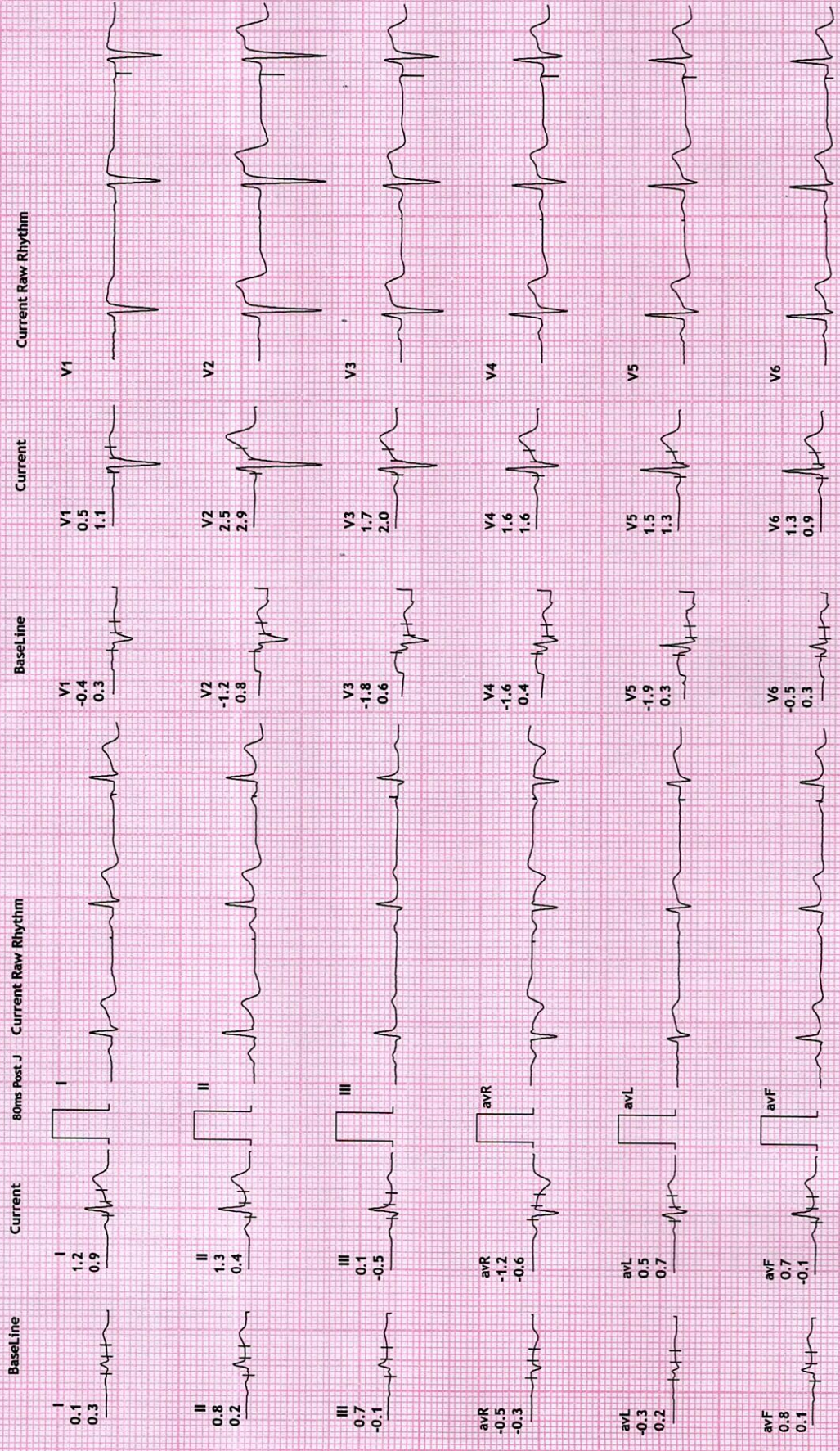



**REDIUS DIAGNOSTICS**

**4TH FLOOR, AQUA CORRIDOE, NEAR STAR BAZAR, ADAJAN- 395009, SURAT**

6102/KARAN SINGH

25 Yrs/Male

75 Kg/168 Cms

Date: 12-Feb-2022 02:59:18 PM

**12 Lead + Comparison**

HR: 56 bpm  
 METS: 1.0  
 BP: 120/78

MPHR: 28% of 195  
 Speed: 0.0 kmph  
 Grade: 0.0%

Raw ECG  
 BRUCE  
 (1.0-100)Hz

Ex Time 00:56  
 BLC :On  
 Notch :On

HV  
 10.0 mm/mV  
 25 mm/Sec.

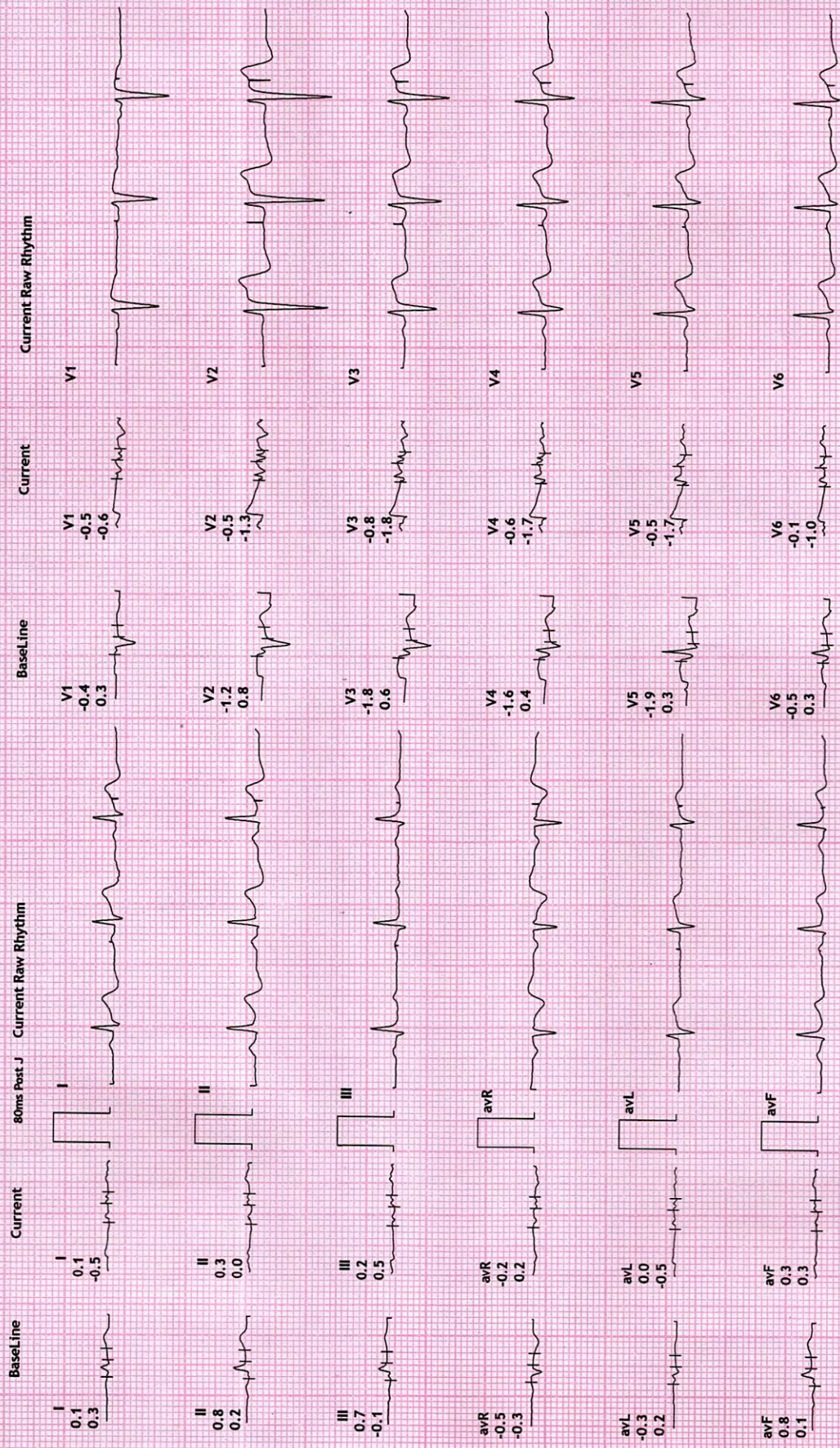

**REDIUS DIAGNOSTICS**

**4TH FLOOR, AQUA CORRIDOE, NEAR STAR BAZAR, ADAJAN- 395009, SURAT**

6102/KARAN SINGH

25 Yrs/Male

75 Kg/168 Cms

Date: 12-Feb-2022 02:59:18 PM

HR: 71 bpm

METS: 1.0

BP: 120/78

MPHR: 36% of 195

Speed: 0.0 kmph

Grade: 0.0%

**12 Lead + Comparison**

Raw ECG

BRUCE

(1.0-100)Hz

Ex Time 01:06

BLC :On

Notch :On

ExStart

10.0 mm/mV

25 mm/Sec.

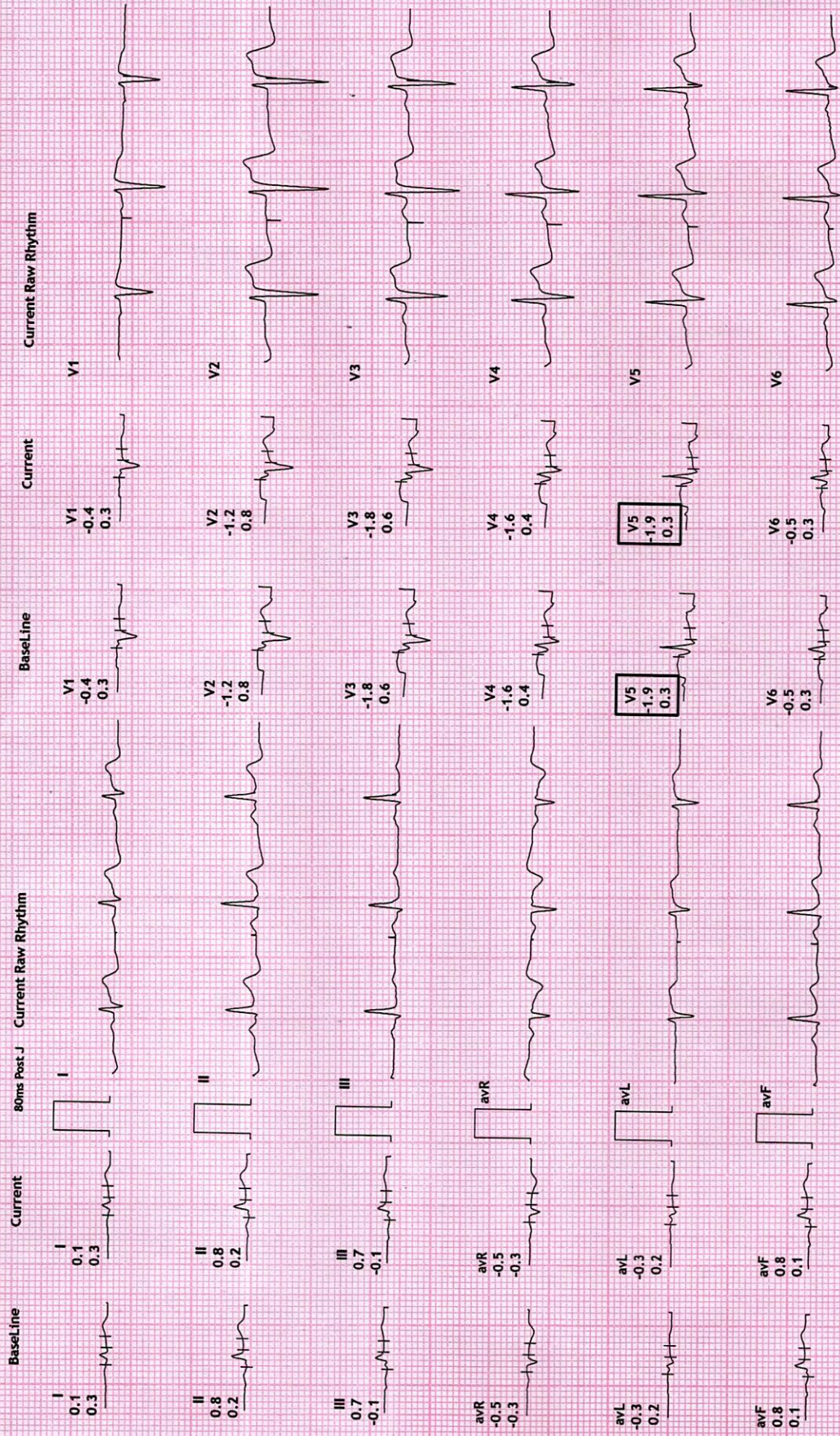

**REDIUS DIAGNOSTICS**

**4TH FLOOR, AQUA CORRIDOE, NEAR STAR BAZAR, ADAJAN- 395009, SURAT**

6102//KARAN SINGH

25 Yrs/Male

75 Kg/168 Cms

Date: 12-Feb-2022 02:59:18 PM

MPHR:61% of 195

HR: 120 bpm

METS: 4.6

BP: 130/80

Raw ECG

BRUCE

(1.0-100)Hz

**12 Lead + Comparison**

Ex Time 03:00

BLC :On

Notch :On

BRUCE:Stage 1(3:00)

10.0 mm/mV

25 mm/Sec.

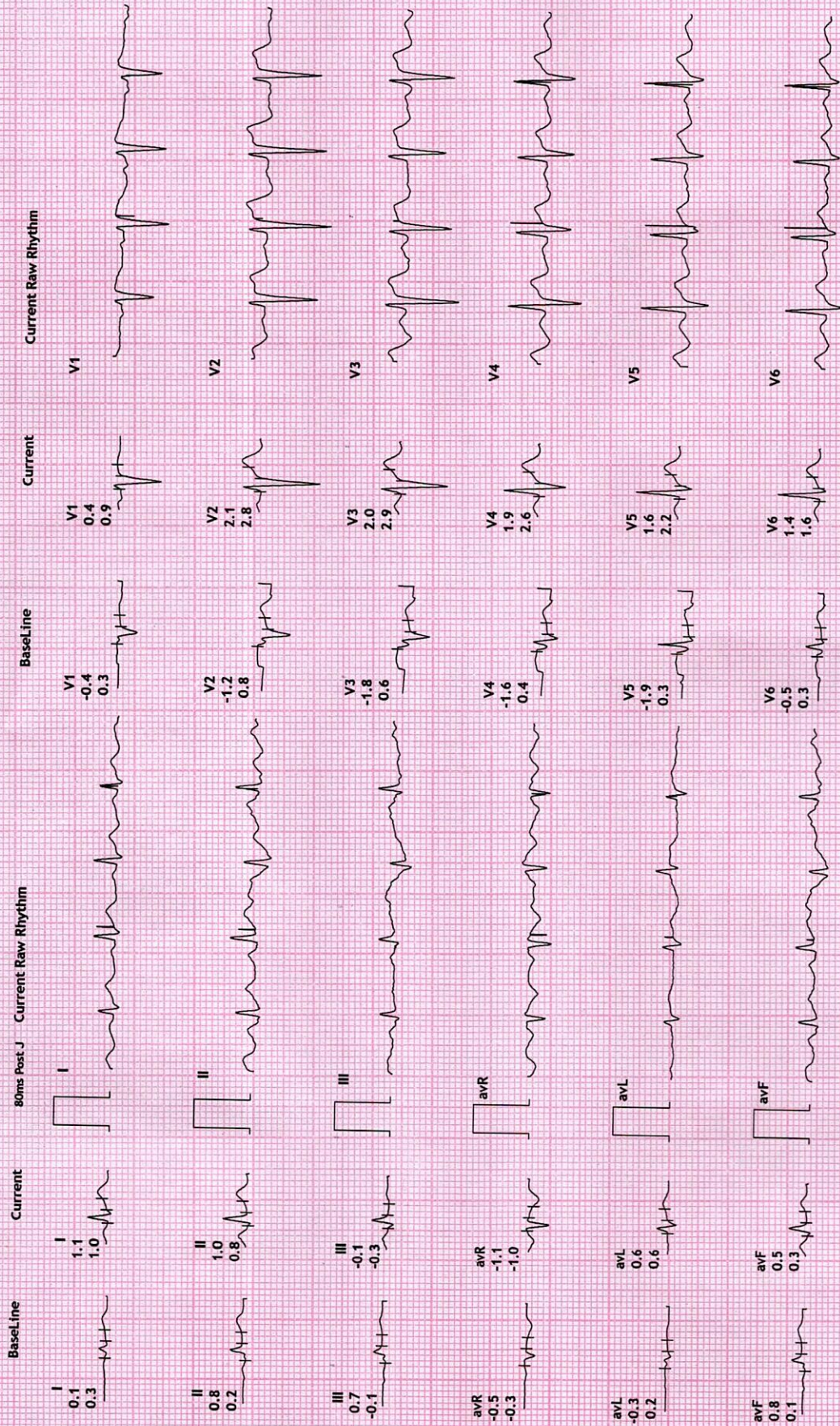

**REDIUS DIAGNOSTICS**

**4TH FLOOR, AQUA CORRIDOE, NEAR STAR BAZAR, ADAJAN- 395009, SURAT**

6102/KARAN SINGH

25 Yrs/Male

75 Kg/168 Cms

Date: 12-Feb-2022 02:59:18 PM

HR: 164 bpm

METS: 7.0

BP: 140/80

MPHR: 84% of 195

Speed: 4.0 kmph

Grade: 12.0%

**12 Lead + Comparison**

Raw ECG

BRUCE

(1.0-100)Hz

Ex Time 06:00

BLC :On

Notch :On

BRUCE:Stage 2(3:00)

10.0 mm/mV

25 mm/Sec.

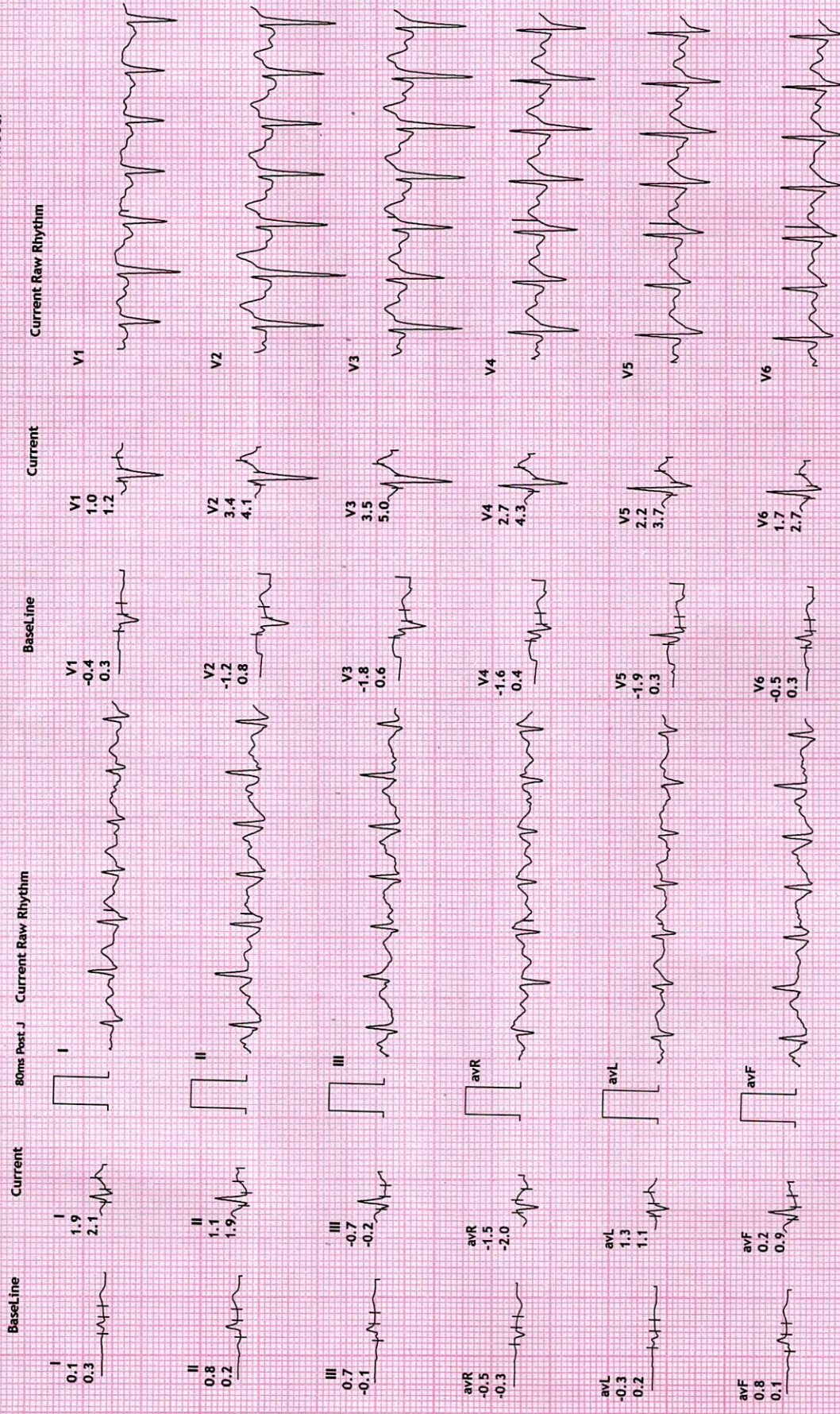

**REDIUS DIAGNOSTICS**

**4TH FLOOR, AQUA CORRIDOE, NEAR STAR BAZAR, ADAJAN- 395009, SURAT**

6102/KARAN SINGH  
 25 Yrs/Male  
 75 Kg/168 Cms  
 Date: 12-Feb-2022 02:59:18 PM

MPHR: 83% of 195  
 Speed: 5.5 kmph  
 Grade: 14.0%

HR: 163 bpm  
 METS: 7.1  
 BP: 160/80

**12 Lead + Comparison**

Raw ECG  
 BRUCE  
 (1.0-100)Hz

Ex Time 06:04  
 BLC :On  
 Notch :On

BRUCE: PeakEx(0:04)  
 10.0 mm/mV  
 25 mm/Sec.

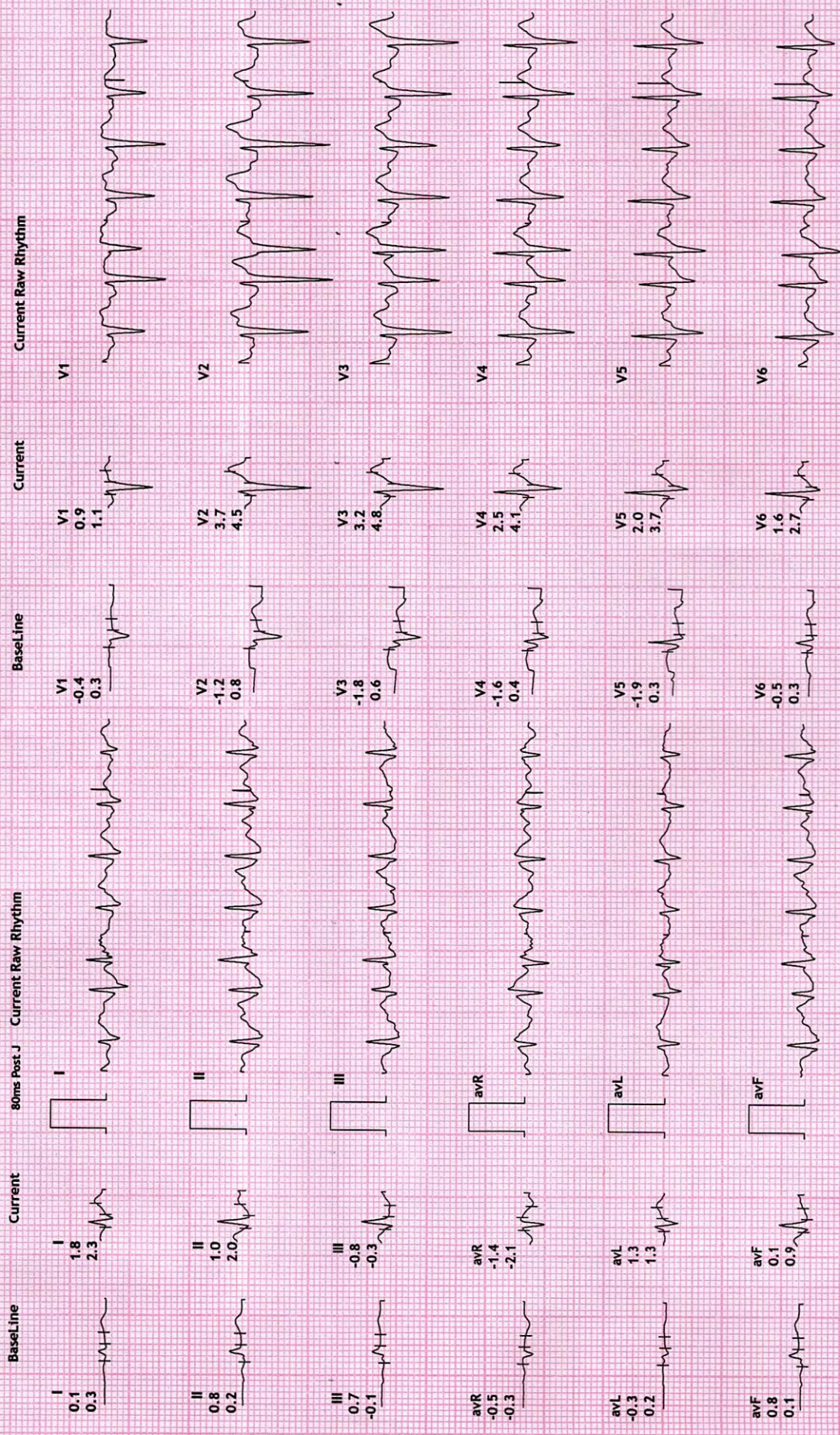

**REDIUS DIAGNOSTICS**

**4TH FLOOR, AQUA CORRIDOE, NEAR STAR BAZAR, ADAJAN- 395009, SURAT**

6102/KARAN SINGH  
25 Yrs/Male

HR: 141 bpm  
METs: 1.1  
BP: 160/80

MPHR: 72% of 195  
Speed: 0.0 kmph  
Grade: 0.0%

Raw ECG  
BRUCE  
(1.0-100)HZ

Ex Time 06:05  
BLC :On  
Notch :On

Recovery(1:00)  
10.0 mm/mV  
25 mm/Sec.

**12 Lead + Comparison**

Date: 12-Feb-2022 02:59:18 PM

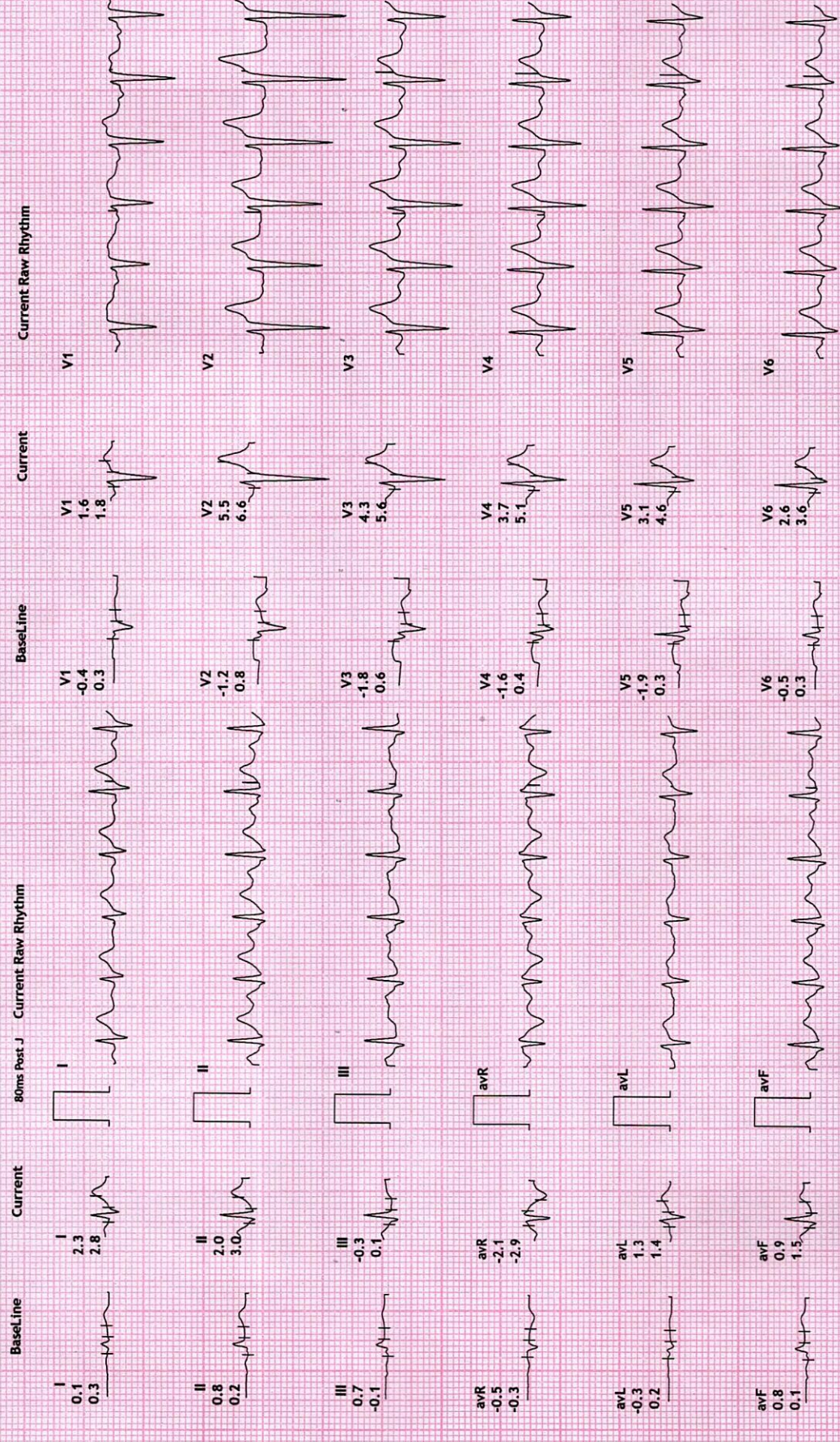

**REDIUS DIAGNOSTICS**

**4TH FLOOR, AQUA CORRIDOE, NEAR STAR BAZAR, ADAJAN- 395009, SURAT**

6102/KARAN SINGH

25 Yrs/Male

75 Kg/168 Cms

Date: 12-Feb-2022 02:59:18 PM

HR: 123 bpm

METS: 1.0

BP: 160/80

MPHR: 63% of 195

Speed: 0.0 kmph

Grade: 0.0%

**12 Lead + Comparison**

Raw ECG

BRUCE

(1.0-100)Hz

Ex Time 06:05

BLC :On

Notch :On

Recovery(2:00)

10.0 mm/mV

25 mm/Sec.

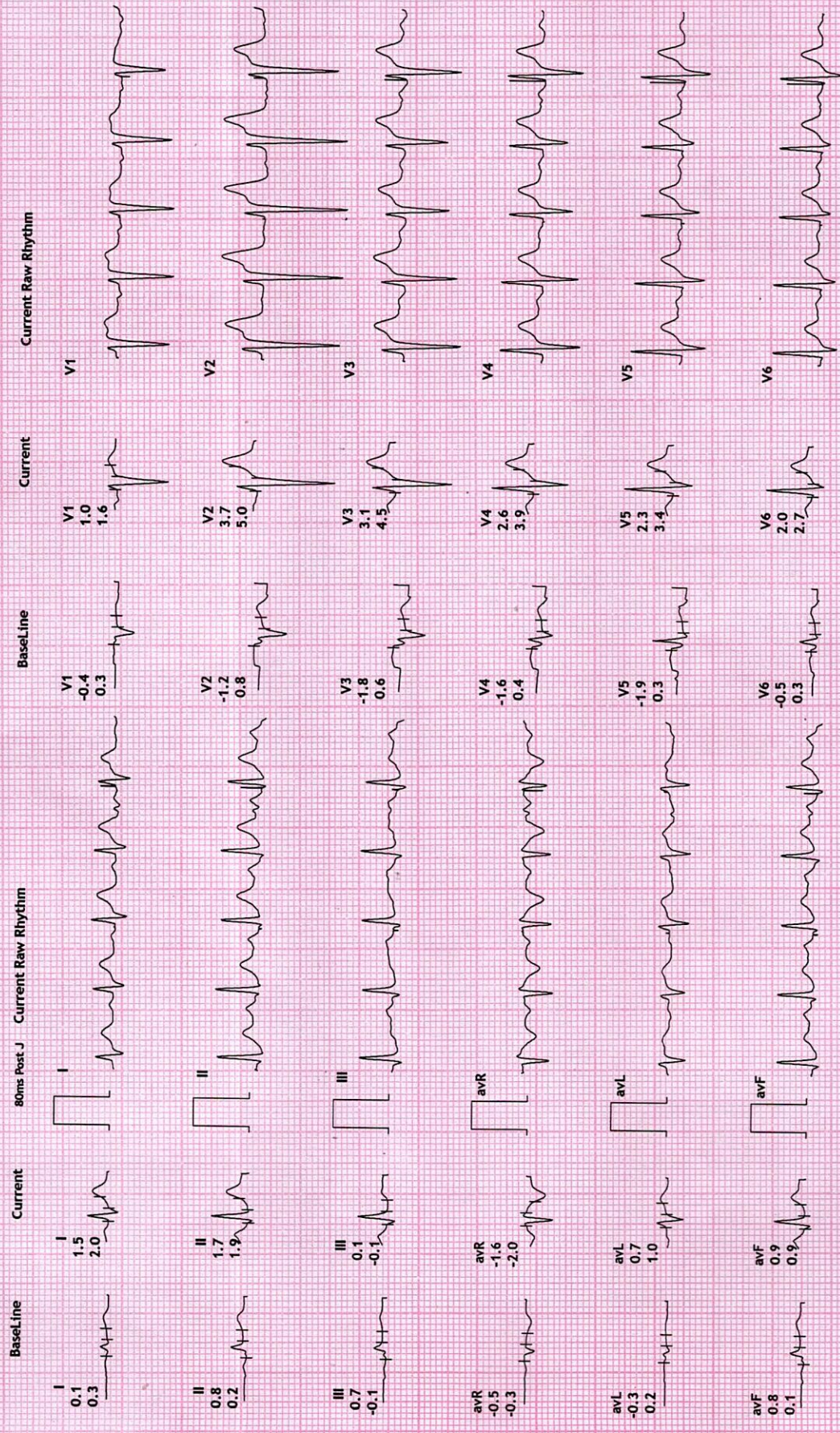

**REDIUS DIAGNOSTICS**

**4TH FLOOR, AQUA CORRIDOE, NEAR STAR BAZAR, ADAJAN- 395009, SURAT**

6102/KARAN SINGH  
 25 Yrs/Male  
 75 Kg/168 Cms  
 Date: 12-Feb-2022 02:59:18 PM

MPHR: 58% of 195  
 Speed: 0.0 kmph  
 Grade: 0.0%

HR: 115 bpm  
 METS: 1.0  
 BP: 140/80

Raw ECG  
 BRUCE  
 (1.0-100)Hz

Ex Time 06:05  
 BLC : On  
 Notch : On

Recovery(3:00)  
 10.0 mm/mv  
 25 mm/Sec.

**12 Lead + Comparison**

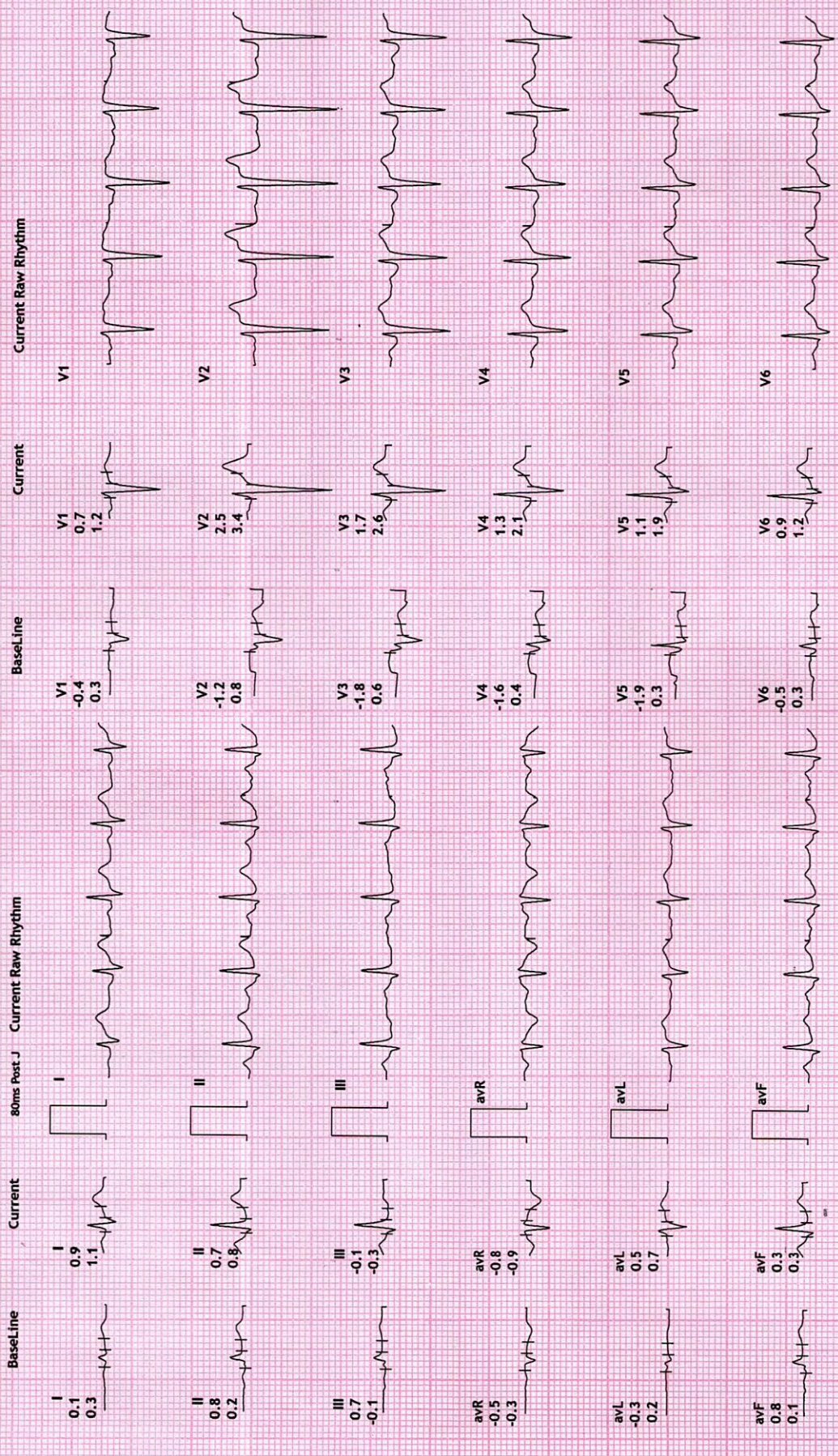



**REDIUS DIAGNOSTICS**

**4TH FLOOR, AQUA CORRIDOE, NEAR STAR BAZAR, ADAJAN- 395009, SURAT**

6102/KARAN SINGH

25 Yrs/Male

75 Kg/168 Cms

Date: 12-Feb-2022 02:59:18 PM

MPHR:55% of 195

Speed: 0.0 kmph

Grade: 0.0%

HR: 108 bpm

METS: 1.0

BP: 130/80

**12 Lead + Comparison**

Raw ECG

BRUCE

(1.0-100)Hz

Ex Time 06:05

BLC :On

Notch :On

Recovery(3:04)

10.0 mm/mV

25 mm/Sec.

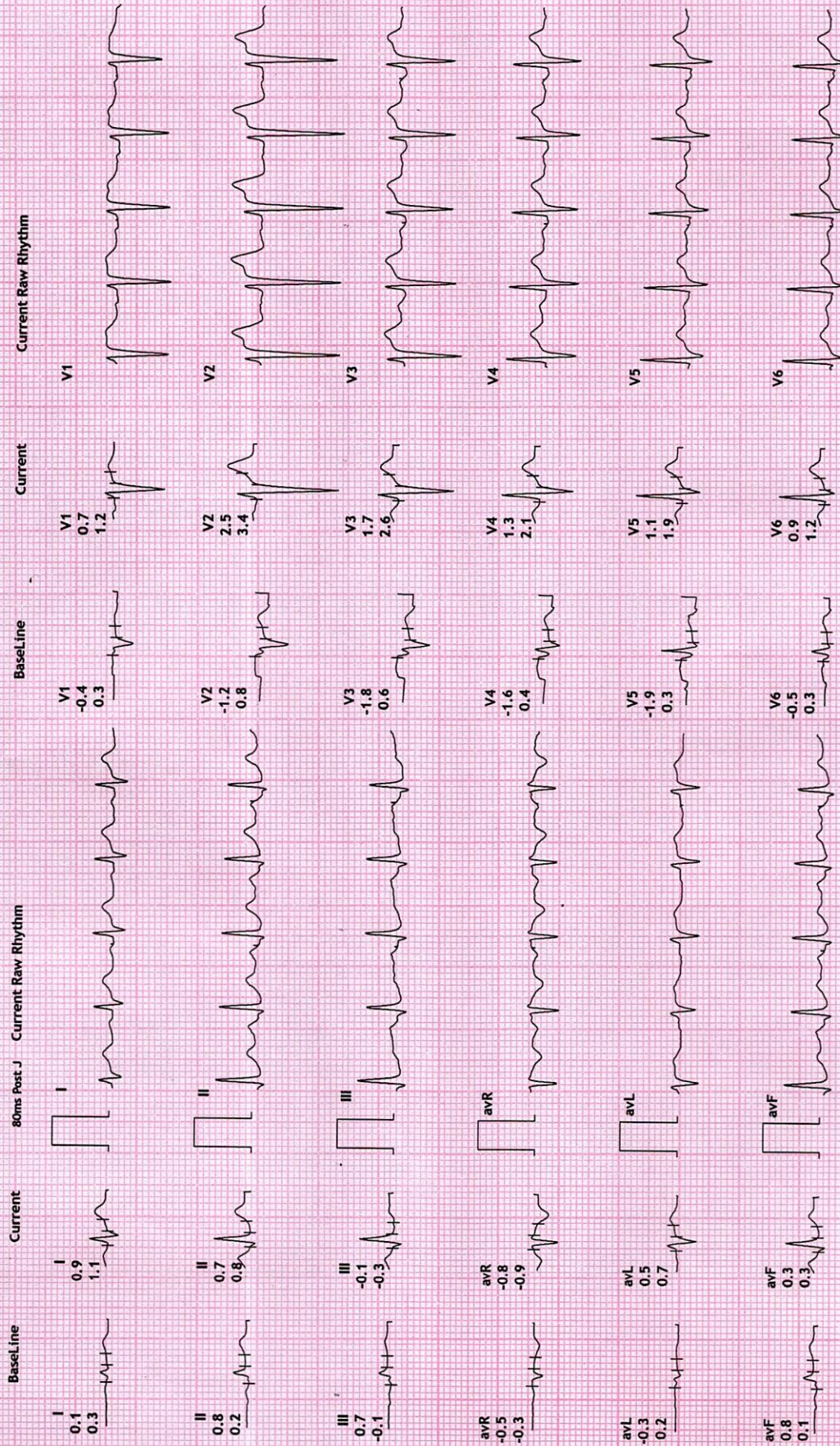



Name : KARAN - SINGH  
Age/Sex : 25 Yrs. Male  
UHID : 15465  
Ref. By Dr : MEDI WHEEL

Date : 12-Feb-2022  
Rec No : 9562

## CHEST RADIOGRAPH-PA VIEW

Hilar shadows are within normal limits.

Pulmonary vasculature appears normal.

Cardiac appears normal in size.

Both domesh of the diaphragm are smooth.

Both costophrenic recesses are clear.

Both lung fields appear normal.

Visualized bones and soft tissue shadows appear normal.

IMPRESSION:

NORMAL STUDY.

**Dr. Chirag K. Patel**  
MBBS-DMPD  
Reg. No. G-23509  
**DR. CHIRAG K. PATEL**  
Revival Diagnostics  
**RADIOLOGIST**  
4th Floor, Aqua Corridor,  
Nr. Star Bazar, Hazira Main Road,  
Adajan, Surat-395009.  
Mo. 97266 726683

Laboratory Test Result are Subject to technical limitation and should be clinically correlate for final diagnosis

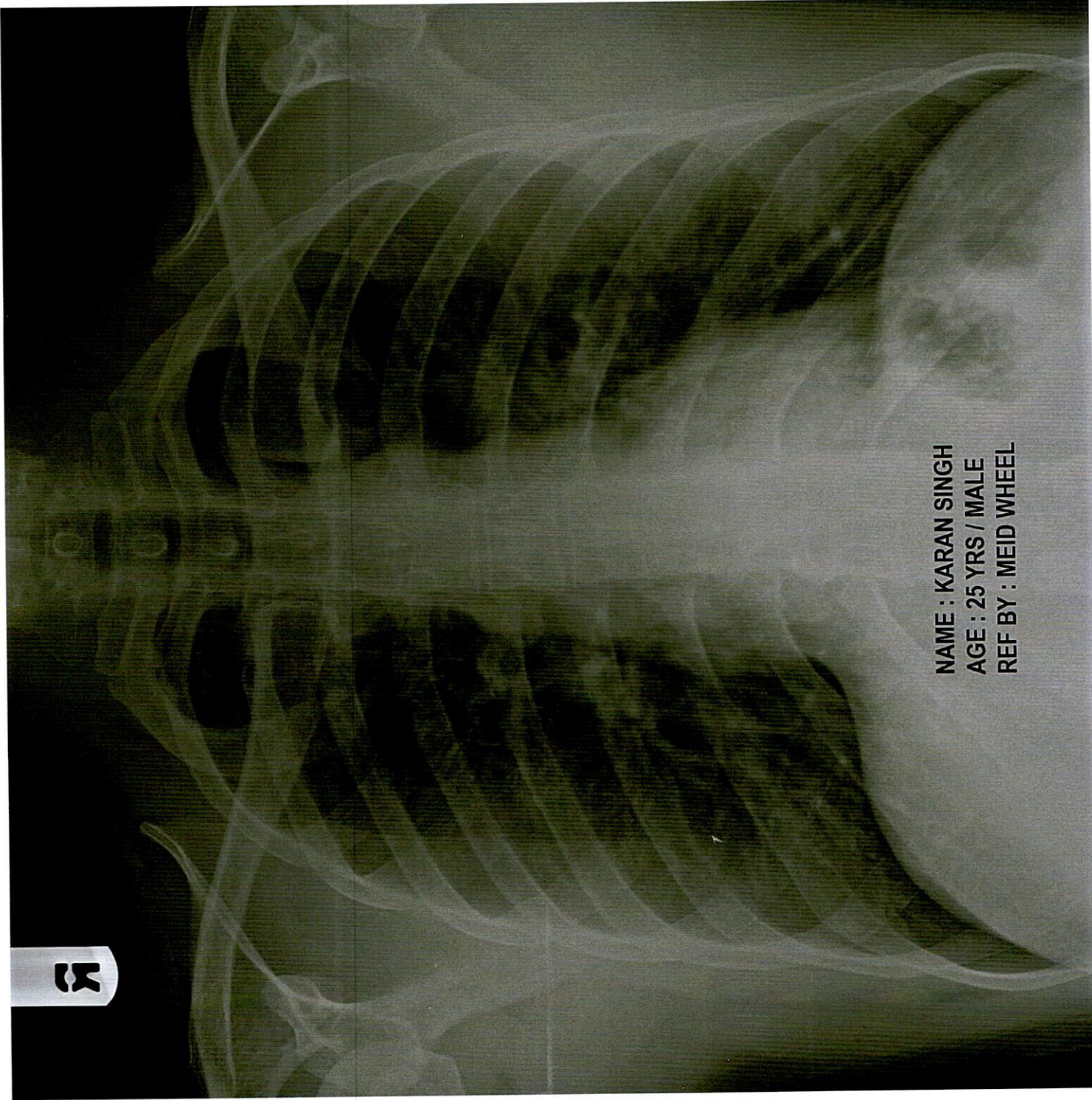

NAME : KARAN SINGH  
AGE : 25 YRS / MALE  
REF BY : MEID WHEEL

R



NAME	KARAN SINGH	DATE	12-Feb-2022
REFERRED BY	MEDI WHEEL	AGE / SEX	25 YRS / M

Thanks for the reference

## USG ABDOMEN

**LIVER:** is normal in size and shows homogeneous echotexture.

No evidence of intrahepatic biliary radicles dilatation / focal space occupying lesion.

The portal vein and common bile duct show normal caliber.

**GALL BLADDER:** is distended and shows smooth walls. Wall thickness is normal.

No evidence of sludge / calculus. No evidence of pericholecystic collection.

**SPLEEN:** Is normal in size and shows normal echo pattern.

**PANCREAS:** shows normal echo anatomy and its relationship with splenic vein is normal.

**KIDNEYS:** Both the kidneys are normal in size, shape and location and show normal cortico-medullary differentiation.

**Right kidney** measures- 9.5 x 4.2 cms.

**Left kidney** measures- 9.7 x 4.4 cms.

No evidence of hydronephrosis or calculus.

**URINARY BLADDER:** is distended with smooth walls.

No evidence of diverticulum or calculus.

**PROSTATE:** is normal in size and shows homogeneous echotexture.

No evidence of ascites / pleural effusion.

Fluid and gas filled bowel loops with normal wall thickness and peristalsis noted.

## **IMPRESSION:**

**No significant abdominal pathology noted....**

**Dr. Chirag K. Patel**

MBBS-DMPD

**DR. CHIRAG K. PATEL**

**Revival Diagnostics**

4th Floor, Aqua Corridor,  
Nr. Star Bazar, Hazira Main Road,  
Adajan, Surat-395009.  
Mo. 97266 726683

Laboratory Test Result are Subject to technical limitation and should be clinically correlate for final diagnosis

4th Floor, Aqua Corridor, Hazira Road, Adajan Paal, Surat-395009.

0261 2747788

revivaldiagnostics.surat@gmail.com

www.revivaldiagnostics.com

This medical report is not intended for medico-legal purposes.