

Since 1990

விடை கொடுங்கள்!

அனுபவம் வாய்ந்த மருத்துவர்களின் ஆலோசனைகள் மற்றும் உலகத்தரம் வாய்ந்த மருத்துவப் பாசோதனைகளின் துல்லியான தீர்வுகள் உங்களின் அன்புக்குரியவர்களின் பிரச்சனைகளுக்கு முடிமையான தீர்வை அளித்தீரும். குறைந்த செலவில் முழு உடல் பாசோதனை செய்து ஆரோக்கியமான வாழ்க்கைக்கு தயாராக்ருங்கள். உங்கள் அன்புக்குரியவர்களுக்கு யாதுகாக்க உங்களுக்கான வாய்ப்பை பயன்படுத்திக்கொள்ளுங்கள்.

BEST



GPS Map Camera



Namakkal, Tamil Nadu, India

6568+6WQ, K K Nagar, Namakkal, Tamil

Nadu 637001, India

Lat 11.210666°

Long 78.167029°

23/12/23 01:26 PM GMT +05:30



சர்க்கரை நோயாளிகளின் இருதயம்,
நரம்பு, கால் பிரச்சனைகள்,
சிறுநீரகம் சம்பந்தப்பட்ட நோய்களுக்கு

**நிரந்தரமாக
விரிவாகாடுங்கள்!**

அலுவலர் வாய்ந்த மருத்துவ சிகிச்சைகள்
மற்றும் உலகத்தரம் வாய்ந்த மருத்துவ சிகிச்சைகளின்
துல்லியான தீர்வுகள் உங்களின் அலுவலர்களின் பிரச்சனைகளுக்கு
முழுமையான தீர்வை அளிக்க உதவியாக உங்கள் முடி உடல்
பாசோதனை செய்து உங்களுக்கு உதவியாகாடுங்கள்.
உங்கள் அலுவலர்களின் உங்களுக்கான
வாய்ப்பை பயன்படுத்தி

BEST



Namakkal, Tamil Nadu, India

6568+6WQ, K K Nagar, Namakkal, Tamil

Nadu 637001, India

Lat 11.210666°

Long 78.167029°

23/12/23 01:26 PM GMT +05:30

GPS Map Camera



Maharaja Speciality Hospital <maharajadiacare@gmail.com>

Health Check up Booking Request(bobS52900), Beneficiary Code-8549

1 message

Mediwheel <wellness@mediwheel.in>
To: maharajadiacare@gmail.com
Cc: customercare@mediwheel.in

Tue, Dec 12, 2023 at 6:22 PM



Mediwheel
...Your wellness partner



011-41195959

Email:wellness@mediwheel.in

Dear **Maharaja Specialty Hospital,**

City : Namakkal . **Address :** 78C MOHANUR ROAD NAMAKKAL NEAR-AYAPPAN KOVIL,

We have received the confirmation for the following booking .

Name : SELVAMANI
Age : 38
Gender : Male
Package Name : Medi-Wheel Full Body Health Checkup Female Below 40
User Location : PARAMATHY ROAD,NAMAKKAL,Tamil Nadu,637001
Contact Details : 9789354534
Booking Date : 12-12-2023
Appointment Date : 23-12-2023

Member Information			
Booked Member Name	Age	Gender	Cost(In INR)
SELVAMANI	36	Female	Cashless
Total amount to be paid			Cashless

We will get back to you with confirmation update shortly. Please find the package details as attached for your reference.

Package Name : Medi-Wheel Full Body Health Checkup Female Below 40 - Includes (37)Tests

Tests included in this Package : Ecg, TSH, X-ray Chest, Stress Test (tmt)/ 2d Echo, Blood Sugar Postprandial, A:g Ratio, Blood Group, Total Cholesterol, Triglycerides, Fasting Blood Sugar, Ultrasound Whole Abdomen, Glycosylated Haemoglobin (hba1c), Hdl, Vldl, Urine Analysis, LDL, Total Protine, General Consultation, HDL/ LDL ratio, GGT(Gamma-glutamyl Transferase), Eye Check-up consultation, ALP (ALKALINE PHOSPHATASE), Uric Acid, AST/ALT Ratio, Serum Protein, CBC with ESR, Stool Analysis, Urine Sugar Fasting, Urine Sugar PP, T3, T4, Cholesterol Total / HDL Ratio, BUN, BUN/Creatinine Ratio, Bilirubin Total & Direct and Indirect, Albumin, Globulin

Dr.A.P. SUBRAMANIAM, M.D. (GEN.MED);
 FCCP, FRSH(LOND), FRSHIP DIABETE(AUSTRALIA),
MAHARAJA SPECIALITY HOSPITAL,
 Diabetes Mani Specialty Services, Member of the World Diabetes Care Centre

© 2023-2024 , Arcofemi Healthcare Limited

REGD. NO: 42011,
 CONSULTANT PHYSICIAN AND CARDIO DIABETOLOGIST,
 78-C Mohanur Main Road,
 Namakkal - 637 001
 Ph : 04286-234620, 234640

भारत सरकार
GOVERNMENT OF INDIA



செல்வமணி பெ
Selvamani P
பிறந்த நாள்/ DOB: 12/06/1986
பெண் / FEMALE



4529 6005 3620

भारतीय विशिष्ट पहचान प्राधिकरण
UNIQUE IDENTIFICATION AUTHORITY OF INDIA

முகவரி:
கணவர் பெயர்:
செந்தில்குமார், 5/110,
சாலப்பாளையம்,
செட்டிப்பட்டி, நாமக்கல்,
தமிழ்நாடு - 637002

Address:
W/O: Senthilkumar, 5/110,
SALAPALAYAM, Reddipatti,
Namakkal,
Tamil Nadu - 637002

4529 6005 3620

P. Selvij

Dr. A. P. SUBRAMANIAM, M.D. (GEN. MED);
FCCP, FRSH (IND), PG DIP DIACARE (AUSTRALIA)
MAHARAJA SPECIALITY HOSPITAL,
Diabetes Multi Speciality, Out-patient Emergency & Critical Care Centre.
Regd. No 47211,
CONSULTANT PHYSICIAN AND CARDIO DIABETOLOGIST.
78-C, Mohanur Main Road,
Namakkal - 637 001
Ph : 04286-234620, 234640

GE MAC1200 ST MRS SELUAMANI, MAHARAJA SPECIALITY HOSPITAL, NAMAKKAL. DR. A. P. SUBRAMANIAM HR 75 bpm

DR. P. SUBRAMANIAM M.D. (GEN. MED.)
FRAC (FRANKFURT), FRAC (MELBOURNE), FRAC (AUSTRALIA)
MAHARAJA SPECIALITY HOSPITAL,
Diabetes, Multi-Speciality, Diagnostics, Emergency & Critical Care Centre
Regd. No. 47811
CONSULTANT PHYSICIAN AND CARDIO-DIABETOLOGIST
78-C, Mohanur Mah Road,
Namakkal - 637 001
Ph : 04286-234620, 234640

Interpretation:
12SL - Interpretation:
Normal sinus rhythm
Normal ECG

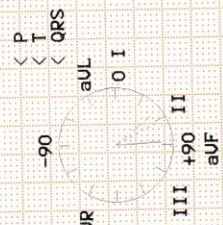

AGE: 36
Measurement Results:
QRS : 80 ms
QT/QTcB : 392 / 437 ms
PR : 156 ms
P : 118 ms
RR/PP : 794 / 800 ms
P/ORS/T : 62/ 86/ 51 degrees

Unconfirmed report

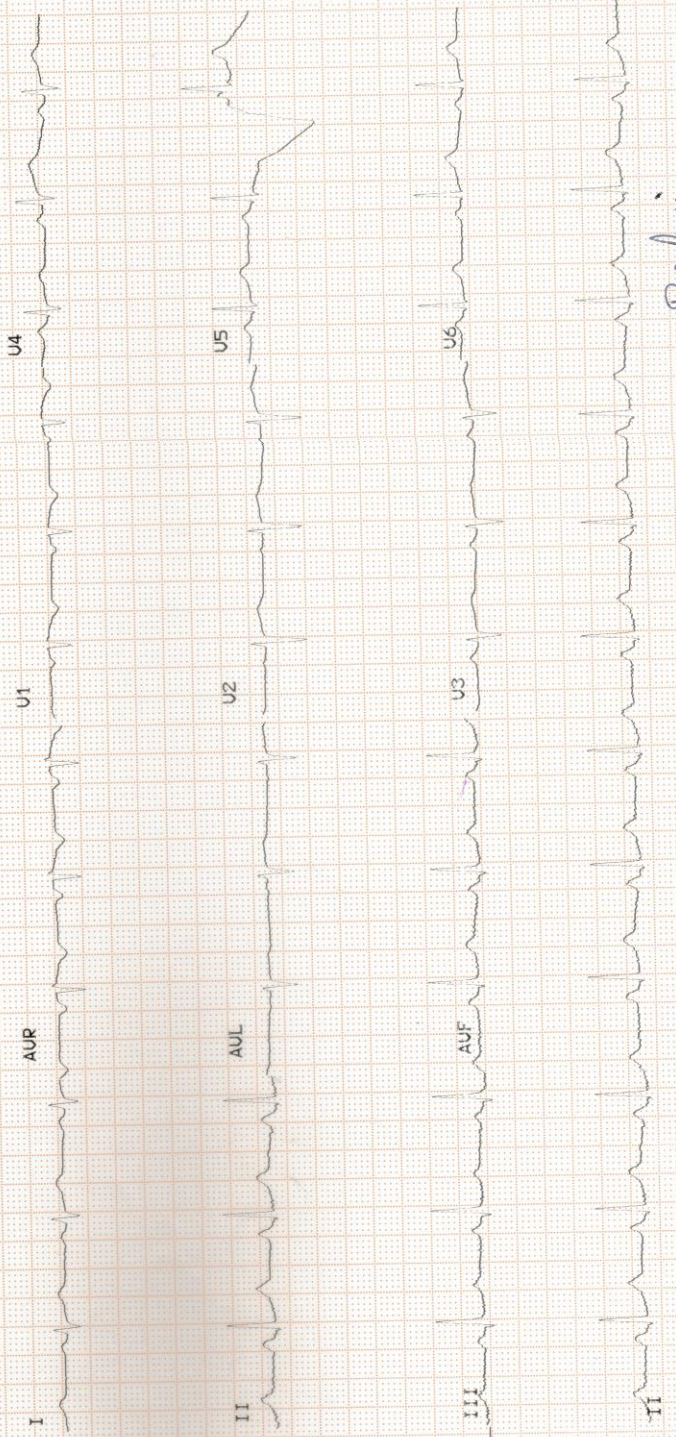

P. Selvam



MAHARAJA SPECIALITY HOSPITAL

Diabetes Multi Speciality, Dialysis, Emergency & Critical Care Centre

78-C, Mohanur Main Road, Namakkal - 637 001. ☎ 04286-234620 / 234640
E-mail : maharajadiacare@gmail.com



MAHARAJA SCAN CENTRE

PATIENT NAME : MRS. SELVAMANI AGE / SEX : 37 yrs / FEMALE

REFEERED BY : DR. A.P. SUBRAMANIAM . M.D., FCCP. FRSH (LON) , PG. DIP. DIA CARE (AUS),
DATE : 23.12.2023

SCREENING ECHO CARDIOGRAM : -

M- MOE ECHO

LVID d	:	36 mm
LVID s	:	17 mm
Ejection fraction	:	>65 %
IVS d	:	10 mm
Left Atrium	:	33 mm
Aortic root	:	27 mm

2D ECHO COLOR FLOW INTERPRETATION

CHAMBERS

Right Atrium	:	Normal
Left Atrium	:	Normal
Right ventricle	:	Normal
Left Ventricle	:	Normal size of LV / Good LV Function

No regional wall motion abnormalities at rest EF> 65 %

SEPTUM

IVS	:	Intact
IAS	:	Intact
Mitral	:	Normal
Aortic	:	Normal
Tricuspid	:	Normal

GREAT VESSELS : Normaly related
PERICARDIUM ; Normal

DOPPLER ECHO MEASUREMENTS :-

Mitral valve velocity : Normal
E/A Ratio : Normal
Aortic Valve Velocity : Normal
Pulmonary Valve Velocity : Normal
Pulmonary Hypertension : Nil
LV Diastolic Disfunction : NIL

IMPRESSION :-

Normal size of LV

Good LV function

No regional wall motion abnormalities at rest

Ejection fraction > 65 %

No Thrombus

No Pericardial effusion

No Pulmonary Hypertension

Normal Chambers

NORMAL STUDY

DR. A.P.SUBRAMANIAM M.D., (Gen. med) , FCCP, FRSH (lon), Pg. dip. Dia care (Aus)
(Consultant and Cardiometabolicist)

Dr. A.P. SUBRAMANIAM, M.D. (GEN. MED.)
FCCP, FRSH(LOND), PG DIP DIACARE (AUSTRALIA)
MAHARAJA SPECIALITY HOSPITAL,
Diabetes Multi Speciality, Ultrasound & Critical Care Centre
Regd.No: 4724
CONSULTANT PHYSICIAN AND CARDIOMETABOLOGIST
78-C Monanur Main Road,
Namakkal - 637 001
Ph : 04206-234620, 234640

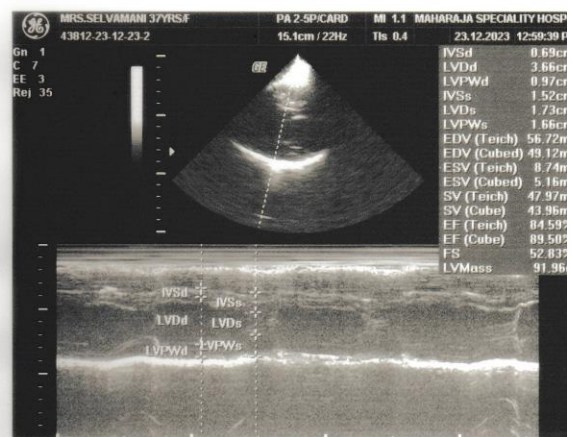
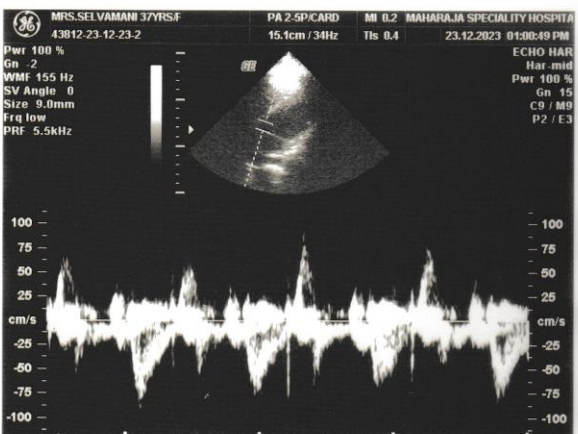
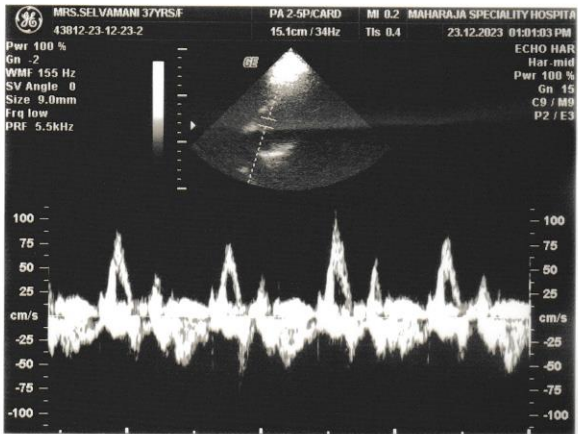
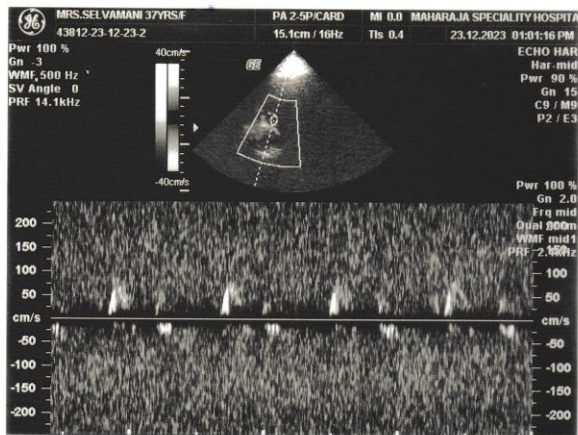



MAHARAJA SPECIALITY HOSPITAL

Diabetes Multi Speciality, Dialysis, Emergency & Critical Care Centre

78-C, Mohanur Main Road, Namakkal - 637 001. ☎ 04286-234620 / 234640
E-mail : maharajadiacare@gmail.com



MAHARAJA SCAN CENTRE

Name: Mrs. Selvamani Age/Sex : 37 yrs/ Female Date : 23.12.2023

Ref. By. DR. A.P. SUBRAMANIAM. M.D., FCCP. FRSH (LON), PG. DIP. DIA CARE (AUS),

SCREENING USG COMPLETE ABDOMEN

Liver:

Is normal in size and uniform echo texture.
Intrahepatic biliary radicles and CBD appear normal.
Portal and hepatic veins appear normal.

Gall Bladder:

Is adequately distended. No calculus or internal echoes are seen.
Wall thickness is normal.

Pancreas:

Appears normal in size and it shows uniform echo texture.

Spleen:

Is normal in size (8.9 cms) and uniform echogenicity.

Kidneys:

RT. Kidney measures about 9.94 X 3.73 cms.

LT. Kidney measures about 9.96 X 4.52 cms. Bilateral Normal echos Cortico medullary differentiation is maintained on both sides. Pelvicalyceal system on both sides appears normal. No calculus is seen on either side.

Bladder:

Is normal contour. No intra luminal echoes are seen.

RIF:

Appears normal.
No free fluid in abdomen.

Uterus: **Bulky Uterus**

Ovaries: Normal in size

Impression:

- Bulky Uterus

(Suggested further investigation)

Dr. A.P. SUBRAMANIAM, M.D. (GEN. MED.),
FCCP, FRSH (LON), PG. DIP. DIA CARE (AUSTRALIA)
MAHARAJA SPECIALITY HOSPITAL,
Diabetes Multi Speciality, Dialysis, Emergency & Critical Care Centre
Regd. No. NABH/1477/2015
CONSULTANT PHYSICIAN AND ENDOCRINOLOGIST / DIABETOLOGIST
78-C Mohanur Main Road,
Namakkal - 637 001
Ph : 04286-234620, 234640

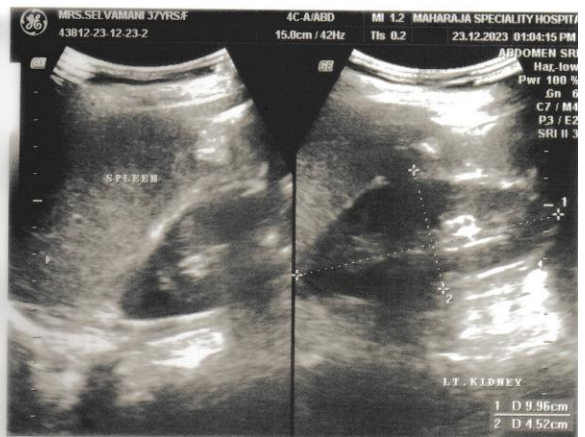
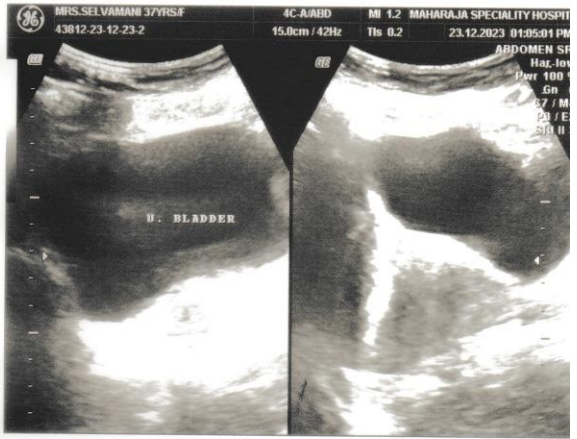
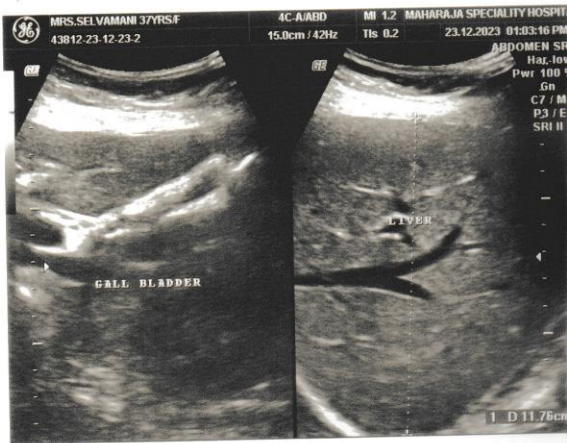
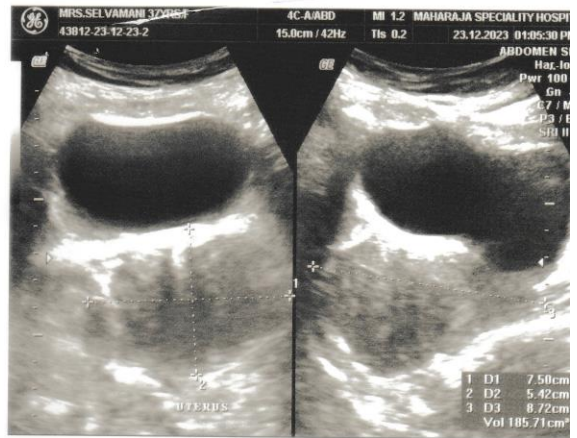



Lab No. : 23/12/000892
Patient : Mrs.SELVAMANI.
Age / Sex : 37 Years / FEMALE
Ref. By : Dr. PRE MEDICAL
MobileNo : 9789354534

MRN : 05622
IP/OP No : OP/23009383
Bill No : 23009889



Collected On : 23/12/2023 2.52 PM
Reported On : 23/12/2023 3.57 PM
Printed On : 23/12/2023 3.58 PM
Page 1 of 5

LABORATORY TEST REPORT

Specimen	Test Description	Result	Units	Biological Reference Range
HAEMATOLOGY				
COMPLETE BLOOD COUNT				
BL.	HAEMOGLOBIN (Hb)	12.6	gm/dl	12.0 - 16.0
BL.	TOTAL WBC COUNT	5,800	cells/cumm	4000.0 - 11000.0
DIFFERENTIAL LEUKOCYTES COUNTS				
BL.	DC - NEUTROPHILS	57	%	40 - 75
BL.	DC - LYMPHOCYTES	36	%	20 - 45
BL.	DC - EOSINOPHILS	7	%	1 - 6
BL.	DC - MONOCYTES	0	%	2 - 10
	flow impedance method			
BL.	DC - BASOPHILS	0	%	0 - 2
	flow impedance method			
BL.	PLATELET	2,62,000	Lakhs/Cells	1.5 - 4.0
BL.	PCV (Haematocrit)	40.8	%	40 - 54
BL.	RBC COUNT	4.7	Millions/cumm	2.5 - 5.0
BL.	MCV	84.1	fl	76 - 96
BL.	MCH	26.4	pg/cells	27 - 32
BL.	MCHC	31.5	%	32 - 36
BL.	ESR - 1Hr	18	mm/Hr	0 - 20
	westergren(automated)			
BL.	BLOOD GROUP & RH TYPING B POSITIVE			
	agglutination / qualitative			
BIOCHEMISTRY				
SERUM	BUN(BLOOD UREA	8.54	mg/dl	4.7 - 23.3
	urease/glutamate dehydrogenase			
GLUCOSE PROFILE (FASTING)				
SERUM	FASTING BLOOD GLUCOSE - 77.2		mg/dL	NORMAL : 70-100
	glucose oxidase - peroxidase			PREDIABETIC : >100 - <126
				DIABETIC : >126
GLUCOSE PROFILE (POST PRANDIAL)				
SERUM	PP BLOOD SUGAR - 90.5		mg/dL	NORMAL : UPTO 140
	glucose oxidase - peroxidase			DIABETIC : UPTO 180
				PREDIABETIC 140-199

Dr. A.P. SUBRAMANIAM, M.D. (GEN.MED.),
FCCP, FRSHI (IND), PG DIP DIABETE (AUSTRALIA)
MAHARAJA SPECIALITY HOSPITAL,
Diabetes, Multi-Specialty, Trauma, Emergency & Critical Care Centre
Regd.No: 47819

CONSULTANT PHYSICIAN AND ENDOCRINOLOGIST

78-C, Mohanur Main Road, Namakkal - 637 001.

Namakkal - 637 001

Ph : 04286-234620, 23464

+91 88700 13464 04286 234620, 234640

admin@maharajaspecialityhospital.com

www.maharajaspecialityhospital.com





Lab No. :23/12/000892
Patient :Mrs.SELVAMANI.
Age / Sex :37 Years / FEMALE
Ref. By :Dr. PRE MEDICAL
MobileNo :9789354534

MRN :05622
IP/OP No :OP/23009383
Bill No :23009889



Collected On :23/12/2023 2.52 PM
Reported On :23/12/2023 3.57 PM
Printed On :23/12/2023 3.58 PM

LABORATORY TEST REPORT

Specimen	Test Description	Result	Units	Biological Reference Range
SERUM	S.CREATININE alkaline picrate	0.9	mg/dL	0.6 - 1.2
SERUM	URIC ACID uricase/peroxidase	5.8	mg/dL	2.0 - 7.0
LIPID PROFILE				
SERUM	TOTAL CHOLESTEROL cholesterol oxidase/peroxidase	200.2	mg/dL	DESIRABLE : 140-199 BODERLINE : 200-239 HIGH : >240
SERUM	HDL-CHOLESTEROL direct	39.9	mg/dL	DESIRABLE : > OR = 40
SERUM	S.TRIGLYCERIDES glycerol phosphate /oxidase/peroxidase	154.3	mg/dL	DESIRABLE : < 150 BODERLINE : 150-199 HIGH : 200-400 VERY HIGH : >500
SERUM	VLDL - CHOLESTEROL calculated	30.86	mg/dL	NORMAL : 5-40
SERUM	LDL - CHOLESTEROL calculated	129.44	mg/dL	OPTIMAL : UPTO 100 ABOVE OPTIMAL : 101-129 BODERLINE HIGH : 130-159 HIGH : 160-189 VERY HIGH : >190
SERUM	NON HDL CHOLESTEROL calculated	160.3		NORMAL : 150 BODERLINE : 150-189 HIGH : 190
SERUM	CHOLESTROL / HDL RATIO calculated	5.02		NORMAL : UPTO 4.5
SERUM	LDL/HDL CHOLESTEROL calculated	3.24	mg/dl	NORMAL : 1-4 HIGHER RATIOS MEAN A HIGHER RISK OF HEART DIESEASE

HBA1C

Dr. A.P. SIRDAMANIAM, M.D. (GEN.MED.)
FRCGP, FRSHD (DIPLOMA IN DIABETES CARE (AUSTRALIA))
MAHARAJA SPECIALITY HOSPITAL,
Diabetes Multi speciality, analysis, emergency & Clinical Care Centre
Regd.No 47831
CONSULTANT PHYSICIAN AND BOARD DIABETOLOGIST
78-C, Mohanur Main Road,
Namakkal - 637 001
Ph : 04286-234620, 234640



📍 78 C, Mohanur Road, Namakkal - 637 001.
☎ +91 88700 13464 📞 04286 234620, 234640
✉ admin@maharajaspecialityhospital.com
🌐 www.maharajaspecialityhospital.com



Lab No. : 23/12/000892
Patient : Mrs.SELVAMANI.
Age / Sex : 37 Years / FEMALE
Ref. By : Dr. PRE MEDICAL
MobileNo : 9789354534

MRN : 05622
IP/OP No : OP/23009383
Bill No : 23009889



Collected On : 23/12/2023 2.52 PM
Reported On : 23/12/2023 3.57 PM
Printed On : 23/12/2023 3.58 PM
Page 3 of 5

LABORATORY TEST REPORT

Specimen	Test Description	Result	Units	Biological Reference Range
BL.	Glycosylated Haemoglobin immunoassay	4.7	%	1. Below 6.0% : Normal 2. 6.0% - 7.0% : Good Control 3. 7.1% - 8.0% : Fair Control 4. 8.1% - 10.0 % : Unsatisfactory Control Above 10.0% : Poor Control

BL. Average Blood Glucose (ABG) 88.19 mg/dl
calculated

HbA1c is an excellent index of long time diabetes control over preceding 2-3 months. Unlike blood sugar which tend to fluctuate from day to day and even hour to hour the HbA1c test is a true index of the average blood glucose control during previous, 2 - 3 months. HbA1c test is done in this Laboratory Rapidly and Precisely using GOLD STANDARD of the HbA1c tasting with out interference from schiff base, lipemia, temperature fluctuation

LIVER FUNCTION TEST

SERUM	TOTAL BILIRUBIN diazotized sulfanilic	0.7	mg/dL	0.2 - 1.3
SERUM	DIRECT BILIRUBIN diazotized sulfanilic	0.1	mg/dL	0.0 - 0.3
SERUM	INDIRECT BILIRUBIN calculated	0.6	mg/dL	0.2 - 1.2
SERUM	TOTAL PROTEIN spectrophotometric	7.2	g/dL	6.0 - 8.0
SERUM	ALBUMIN bromocresol green	4.0	g/dl	3.5 - 5.0
SERUM	GLOBULIN calculated	3.2	g/dl	2.0 - 3.5
SERUM	ALBUMIN / GLOBULIN RATIO calculated	1.25	g/dl	↓ 1.5 - 2.5
SERUM	AST(SGOT) ifcc without pyridoxyl phosphate	26.8	IU/L	10 - 45
SERUM	ALT(SGPT) ifcc without pyridoxyl phosphate	28.8	IU/L	10 - 50
SERUM	S.ALK.PHOSPHATASE 2-amino-2methyl-1propanol buffer (ifcc)	140.7	U/L	60.0 - 170.0
SERUM	GGT ifcc	20.4	U/L	5 - 35

CLINICAL PATHOLOGY

URINE COMPLETE ANALYSIS

URI. URINE - COLOUR STRAW YELLOW
macroscopic

Dr. A.P. SUBRAMANIAM, M.D. (GEN.MED.)
FCCP, FRSH(LOND), PG DIP DIACARE (AUSTRALIA)
MAHARAJA SPECIALITY HOSPITAL,
Diabetes Multi Speciality Diagnosis, Emergency & Critical Care Centre

Regd.No. 47891,

CONSULTANT PHYSICIAN AND CARDIO DIABETOLOGIST

78-C, Mohanur Main Road,
Namakkal - 637 001

Ph : 04286-234620, 234649

78 C, Mohanur Road, Namakkal - 637 001.
+91 88700 13464 04286 234620, 234640
admin@maharajaspecialityhospital.com
www.maharajaspecialityhospital.com





Lab No. : 23/12/000892
Patient : Mrs.SELVAMANI.
Age / Sex : 37 Years / FEMALE
Ref. By : Dr. PRE MEDICAL
MobileNo : 9789354534

MRN : 05622
IP/OP No : OP/23009383
Bill No : 23009889



Collected On : 23/12/2023 2.52 PM
Reported On : 23/12/2023 3.57 PM
Printed On : 23/12/2023 3.58 PM

LABORATORY TEST REPORT

Specimen	Test Description	Result	Units	Biological Reference Range
URI.	macroscopic			
URI.	URINE REACTION	ACID		
URI.	URINE - pH	6.8		5.0 - 7.5
	double indicator			
GLUCOSE PROFILE (POST PRANDIAL)				
URI.	URINE GLUCOSE - PP	NIL		
	god - pod method			
URINE COMPLETE ANALYSIS				
URI.	URINE SPECIFIC GRAVITY	1.012		1.003 - 1.030
	ph indicator			
URI.	URINE GLUCOSE	NIL		
	benedicts			
URI.	URINE KETONES	NEGATIVE		
	legal's test			
URI.	URINE ALBUMIN (PROTEIN)	NIL		
	protein error of ph indicator			
URI.	URINE BILE SALTS	NEGATIVE		
	hay's			
URI.	URINE BILE PIGMENTS	NEGATIVE		
	fouchests test			
URI.	URINE - UROBILINOGEN	NORMAL		NORMAL
	diazonium salt			
URI.	URINE - PUS CELLS	03 - 05	cells/hpf	
	direct			
URI.	URINE - RBC	NIL	cells/hpf	
	direct			
URI.	URINE - EPITHELIAL CELLS	08 - 10	cells/hpf	
	direct			
URI.	URINE - CASTS	NIL		
	direct			
URI.	URINE - CRYSTALS	NIL		
	direct			
URI.	URINE - BACTERIA	NIL		
SEROLOGY				
SERUM	HBsAg (CARD)	NEGATIVE		
	agglutination / qualitative			

Dr. A.P. SUBRAMANIAM, M.D. (GEN.MED.)
FCCP, FRSH(LOND), PG.DIP DIACARE (AUSTRALIA)
MAHARAJA SPECIALITY HOSPITAL,
Diabetes Multi Speciality, Ultrasound, Emergency & Critical Care Centre
Regd.No. 47811,
CONSULTANT PHYSICIAN AND CARDIO DIABETOLOGIST
78-C Mohanur Main Road,
Namakkal - 637 001
Ph : 04286-234620, 234640

78 C, Mohanur Road, Namakkal - 637 001.
+91 88700 13464 04286 234620, 234640
admin@maharajaspecialityhospital.com
www.maharajaspecialityhospital.com





Lab No. : 23/12/000892
Patient : Mrs.SELVAMANI.
Age / Sex : 37 Years / FEMALE
Ref. By : Dr. PRE MEDICAL
MobileNo : 9789354534

MRN : 05622
IP/OP No : OP/23009383
Bill No : 23009889



Collected On : 23/12/2023 2.52 PM
Reported On : 23/12/2023 3.57 PM
Printed On : 23/12/2023 3.58 PM

LABORATORY TEST REPORT

Specimen	Test Description	Result	Units	Biological Reference Range
IMMUNOLOGY				
THYROID FUNCTION TEST				
SERUM	T3 elisa	1.25	ng/dl	0.50 - 1.85
SERUM	T4 elisa	10.80	ug/dL	5.0 - 12.0
SERUM	TSH elisa	4.36	uIU/ml	0.4 - 4.8

-----End of Report-----

LAB TECHNICIAN
Tested by

Dr.A.P. SUBRAMANIAM, M.D. (GEN.MED)
FCCP, FRSH(LOND), PG.DIP DIACARE (AUSTRALIA)
MAHARAJA SPECIALITY HOSPITAL,
Diabetes Multi Speciality, Emergency & Critical Care Centre
Regd.No: 87811,
CONSULTANT PHYSICIAN AND ENDOCRINOLOGIST
78-C Mohanur Main Road,
Namakkal - 637 001
Ph : 04286-234620. 234640

CHIEF LAB TECHNICIAN
Checked by



R Chest

MAHARAJA SPECIALITY HOSPITAL
MRS.SELVAMANI 37 YRS / F
64976
23-Dec-23
Acq Tm: 11:52 AM

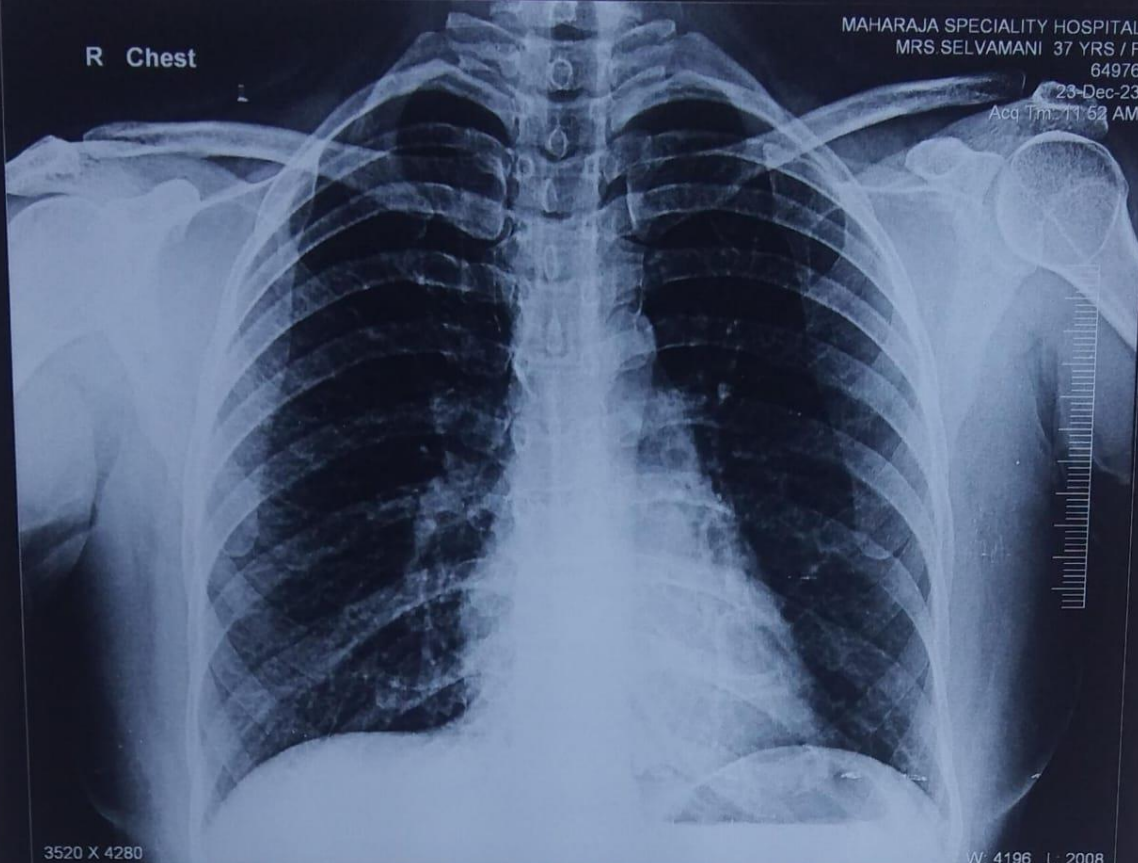

3520 X 4280

W: 4196 L: 2008

MRS.SELVAMANI 37 YRS / F 64976 CHEST PA VIEW 23-Dec-23 11:51 AM
MAHARAJA SPECIALITY HOSPITAL