

10mm/mV
2016-10-01 00:02

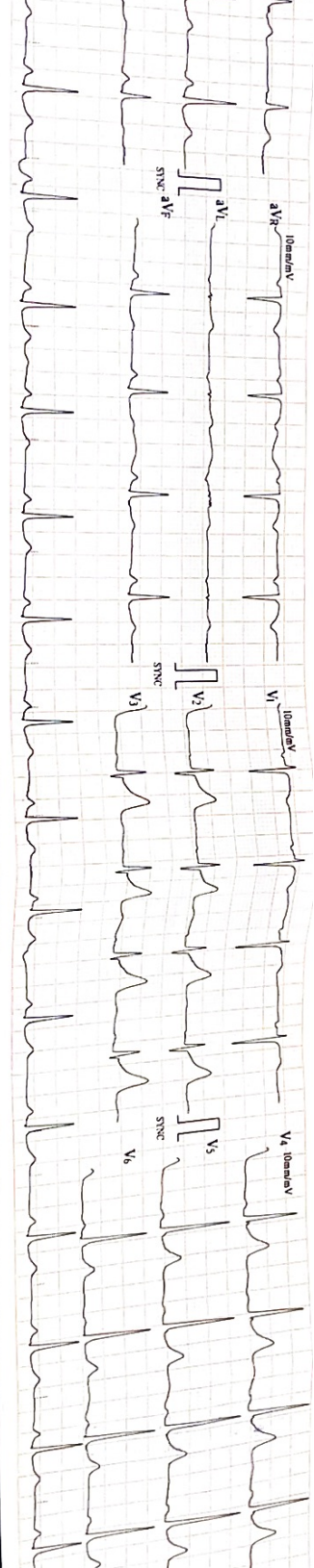

ID : 0407
HR : 64
R-R : 932
Name : *Shah, Rishi*
Age : 34
Sex : *M*
DT/UTC : 20161006 00:00:00
P/RS/T : 81/55/44
R/ST/QT : 1.690/1.030/393/406
R/ST/QTc : 1.690/1.030/393/406
R/ST/QTc : 1.690/1.030/393/406

Unconfirmed report verified by: *22/01/22*

Marked Count



Patient Name	: Mrs.SHAKUNTALA	IP/OP No	:	Pateint Type - OPD
Age/ Sex	: 38 Years Female	Req No	:	783427
Unit name	: RMO	Report Date/Time	:	22/01/2022
Consultant Nm	: RMO	Patient's Phone	:	
Reqdt/Reqtm	: 22/01/2022	Payer Name	:	MEDIWHEEL PVT LTD

X-RAY TEST REPORT

X-RAY CHEST P.A. VIEW

The lungs on the either side show equal translucency.

No focal lung lesion is seen.

The pleural spaces are normal.

Both hila are normal in size, have equal density and bear normal relationship.

The heart and trachea are central in position and no mediastinal abnormality is visible.

The cardiac size is normal for patient age and view.

The domes of the diaphragms are normal in position, and show smooth outline.

IMPRESSION : NORMAL STUDY.

To be correlated clinically

DR. SAKET RUPRAMKA
MBBS, MD
CONSULTANT RADIOLOGIST

DR. MANJEET SEHRAWAT
MBBS, MD, PDCC
CONSULTANT RADIOLOGIST

DR. BINOD CHOUDHARY
MBBS, MD
CONSULTANT RADIOLOGIST

DR. ANSHU K. SHARMA
MBBS, MD
CONSULTANT RADIOLOGIST

(This is only professional opinion and not the diagnosis. Please correlate clinically.)

Gurgaon : Q Block, South City-II, Sohna Road, Sector - 47, Gurugram-122002, (Haryana)
Faridabad : J-Block, Sector - 10, Near Court, Faridabad - 121004, (Haryana)

• Helpline : 0124-4900000
• Helpline : 0129-4200000



Patient Name	: Mrs.SHAKUNTALA	IP/OP No	:
Age/ Sex	: 38 Years Female	Req No	: 783427
Unit name	: RMO	Report Date/Time	: 22/01/2022
Consultant Nm	: RMO	Patient's Phone	:
Reqdt/Reqtm	: 22/01/2022	Payer Name	: MEDIWHEEL PVT LTD

ULTRA SOUND TEST REPORT

Test Name - **USG WHOLE ABDOMEN**

USG Whole Abdomen

The real time, B mode, gray scale sonography of the abdominal organs was performed.

LIVER : The liver is normal in size 13.5cm shape and echotexture. No evidence of any focal lesion. IHBR is not dilated.

GALL BLADDER : The gall bladder is well distended . No evidence any calculus or mass seen. GB wall thickness with in normal limits.No evidence of pericholecystic fluid is seen.

BILE DUCT :The common bile duct is normal in caliber. No evidence of calculus is noted in common bile duct.

SPLEEN :The spleen is normal in size 8.3cm and shape.Its echotexture is homogeneous.No evidence of focal lesion is noted.

PANCREAS :The pancreas is normal in size, shape, contours and echotexture.No evidence of solid or cystic mass lesion is noted.MPD is not dilated. No evidence of peripancreatic collection.

KIDNEYS :RK:7.0x2.0 cm. LK: 10.2x4.0cm. cm.

Right kidney is small in size and echotexture. Cortico-medullary differentiation is maintained.There is no evidence of obvious calculus or hydronephrosis.

Left kidney is normal in size and echotexture. Cortico-medullary differentiation is maintained.There is no evidence of obvious calculus or hydronephrosis.

URINARY BLADDER :The urinary bladder is well distended.It shows uniformly thin walls and sharp mucosa.No evidence of calculus is seen. No evidence of mass or diverticulum is noted.

UTERUS: The uterus is absent.

No evidence of ascites or interbowel free fluid is seen.

No evidence of obvious retroperitoneal or mesantric lymphadenopathy is seen.

Bowel loop distended with gas.

IMPRESSION- Small right kidney

ADV: CECE ABDOMEN AND PELVIS

To be correlated clinically.

DR. SAKET RUPRAMKA
MBBS, MD
CONSULTANT RADIOLOGIST

DR.MANJEET SEHRAWAT
MBBS, MD, PDCC
CONSULTANT RADIOLOGIST

DR. BINOD CHOUDHARY
MBBS, MD
CONSULTANT RADIOLOGIST

DR. ANSHU K SHARMA
MBBS, MD
CONSULTANT RADIOLOGIST

(This is only professional opinion and not the diagnosis. Please correlate clinically.)

Gurgaon : Q Block, South City-II, Sohna Road, Sector - 47, Gurugram-122002, (Haryana)
Faridabad : J-Block, Sector - 10, Near Court, Faridabad - 121004, (Haryana)

• Helpline : 0124-4900000
• Helpline : 0129-4200000



UHID Number	:		Date Of Requestion	:	22/01/2022	10:32AM
Requisition No.	:	783427	IP No	:		
Name	:	Mrs.SHAKUNTALA	Sample Receiving Date	:	22-JAN-22	11:46AM
Age / Gender	:	38 Years Female	Reporting Date	:	22-Jan-2022	05:24PM
Referred By	:	RMO	Payer Name	:	MEDIWHEEL PVT LTD	
Station	:	Direct	Ward	:		

**LAB SERVICES - SEROLOGY IMMUNOLOGY
TEST REPORT**

THYROID PROFILIE

Specimen Test	Results	Units	Reference Interval	Method
TSH	3.48	uIU/mL	0.35 -- 5.5	CLIA
T4	6.7	ug/dl	5.01 -- 12.45	CLIA
T3	1.05	ng/ml	0.60 -- 1.81	CLIA

-----End of Report-----

Dr.Sneha Panwar Pathologist	Dr.Krishna Veni MD Pathologist	Dr.Nikita Agrawal MD Pathologist	Dr.Sonia kumari MD Pathologist	Dr. PRADIP KUMAR Microbiologist	Dr. Kriti Microbiologist
--------------------------------	-----------------------------------	-------------------------------------	-----------------------------------	------------------------------------	-----------------------------

(This is only professional opinion and not the diagnosis, Please correlate clinically)

Q Block South City 11, Sohna Road, Main Sector-47, Gurgaon, Haryana
Ph.: 0124-4900000 (100 Lines) Fax : 0124-2218733 E-mail : parkmedicenters@gmail.com

PARK GROUP OF HOSPITALS : West Delhi • South Delhi • Gurgaon • Karnal • Panipat • Hodal • Ambala • Beh



UHID Number	:	Date Of Requestion	:	22/01/2022	10:32AM
Requisition No.	: 783427	IP No	:	Date of Collection	: 22-JAN-22 11:46AM
Name	: Mrs.SHAKUNTALA	Sample Receiving Date	:	22-JAN-22	
Age / Gender	: 38 Years Female	Reporting Date	:	24-Jan-2022	09:57AM
Referred By	: RMO	Payer Name	:	MEDIWHEEL PVT LTD	
Station	: Direct	Ward	:		

**LAB SERVICES - MICROBIOLOGY
TEST REPORT**

URINE C/S

Specimen Test	Results	Units	Reference Interval	Method
ORGANISM (S) ISOLATED	NO MICRO ORGANISM GROWN IN CULTURE AFTER 48 HRS. OF AEROBIC INCUBATION AT 37 DEGREE C.		--	Manual Aerobic Culture
				Manual Aerobic Culture

-----End of Report-----

Dr.Sneha Panwar Pathologist	Dr.Krishna Veni MD Pathologist	Dr.Nikita Agrawal MD Pathologist	Dr.Sonia kumari MD Pathologist	Dr. PRADIP KUMAR Microbiologist	Dr. Kriti Microbiologist
--------------------------------	-----------------------------------	-------------------------------------	-----------------------------------	------------------------------------	-----------------------------

Lab Tech.
(This is only professional opinion and not the diagnosis, Please correlate clinically)

Q Block South City 11, Sohna Road, Main Sector-47, Gurgaon, Haryana
Ph.: 0124-4900000 (100 Lines) Fax : 0124-2218733 E-mail : parkmedicenters@gmail.com

PARK GROUP OF HOSPITALS : West Delhi • South Delhi • Gurgaon • Karnal • Panipat • Hodal • Ambala • B



UHID Number	:	Date Of Requisition	: 22/01/2022	10:32AM		
Requisition No.	: 783427	IP No	:	Date of Collection	: 22-JAN-22	11:46AM
Name	: Mrs.SHAKUNTALA	Sample Receiving Date	: 22-JAN-22			
Age / Gender	: 38 Years Female	Reporting Date	: 22-Jan-2022	01:17PM		
Referred By	: RMO	Payer Name	: MEDIWHEEL PVT LTD			
Station	: Direct	Ward	:			

**LAB SERVICES - HAEMATOLOGY
TEST REPORT**

CBC

Specimen Test	Results	Units	Reference Interval	Method
HB	10.1	gm/dl	11.5 -- 17	Colorimetry
TLC.	8500	cell/cumm	4000 -- 11000	Electrical Impedance
NEUTROPHILS	60	%	40 -- 75	Flow Cytometry
LYMPHOCYTES	30	%	20 -- 45	Flow Cytometry
MONOCYTES	08	%	2 -- 10	Flow Cytometry
EOSINOPHIL	02	%	1 -- 4	Flow Cytometry
BASOPHIL	00	%	0 -- 1	Electrical Impedance
TOTAL RBC COUNT	4.6	Millions/cumm	3.5 -- 5.5	Electrical Impedance
PCV	34.3	%	36 -- 46	Calculated
MCV	73.7	fl	76 -- 96	Measured
MCH	21.7	pg	27 -- 32	Calculated
MCHC	29.4	gm/dl	30 -- 36	Calculated
RDW	16.6	%	11 -- 14	Calculated
PLATELET COUNT	295	1000/cumm	150 -- 450	Electrical Impedance

-----End of Report-----

Dr.Sneha Panwar Pathologist Dr.Krishna Veni MD Pathologist Dr.Nikita Agrawal MD Pathologist Dr.Sonia kumari MD Pathologist Dr. PRADIP KUMAR Microbiologist Dr. Kriti Microbiologist

(This is only professional opinion and not the diagnosis, Please correlate clinically)

Q Block South City 11, Sohna Road, Main Sector-47, Gurgaon, Haryana
Ph.: 0124-4900000 (100 Lines) Fax : 0124-2218733 E-mail : parkmedicenters@gmail.com

PARK GROUP OF HOSPITALS : West Delhi • South Delhi • Gurgaon • Karnal • Panipat • Hodal • Ambala • F



UHID Number	:		Date Of Requestion	:	22/01/2022	10:32AM
Requisition No.	:	783427	IP No	:		
Name	:	Mrs.SHAKUNTALA	Sample Receiving Date	:	22-JAN-22	11:46AM
Age / Gender	:	38 Years Female	Reporting Date	:	22-Jan-2022	02:41PM
Referred By	:	RMO	Payer Name	:	MEDIWHEEL PVT LTD	
Station	:	Direct	Ward	:		

**LAB SERVICES - HAEMATOLOGY
TEST REPORT**

ESR (WESTERGREN)

Specimen Test	Results	Units	Reference Interval	Method
BLOOD GROUP ABO Rh	"B" POSITIVE		--	
ESR	35	mm/hr	0 -- 12	Westergren

-----End of Report-----

Dr.Sneha Panwar Pathologist Dr.Krishna Veni MD Pathologist Dr.Nikita Agrawal MD Pathologist Dr.Sonia kumari MD Pathologist Dr. PRADIP KUMAR Microbiologist Dr. Kriti Microbiologist

H= High L=Low P=Panic

Page 1 of 1

SONU

(This is only professional opinion and not the diagnosis, Please correlate clinically)
Lab Tech.

Q Block South City 11, Sohna Road, Main Sector-47, Gurgaon, Haryana
Ph.: 0124-4900000 (100 Lines) Fax : 0124-2218733 E-mail : parkmedicenters@gmail.com

PARK GROUP OF HOSPITALS : West Delhi • South Delhi • Gurgaon • Karnal • Panipat • Hodal • Ambala

the **health** care providers

the **health** care providers



UHID Number :	Date Of Requisition : 22/01/2022 10:32AM
Requisition No. : 783427 IP No :	Date of Collection : 22-JAN-22 11:46AM
Name : Mrs.SHAKUNTALA	Sample Receiving Date : 22-JAN-22
Age / Gender : 38 Years Female	Reporting Date : 22-Jan-2022 01:19PM
Referred By : RMO	Payer Name : MEDIWHEEL PVT LTD
Station : Direct	Ward :

**LAB SERVICES - HAEMATOLOGY
TEST REPORT**

LFT (LIVER FUNCTION TEST)

Specimen Test	Results	Units	Reference Interval	Method
BILIRUBIN TOTAL	0.5	mg/dl	0 -- 1.2	Diazotized Sulphanilic Acid
BILIRUBIN DIRECT	0.2	mg/dl	0 -- 0.3	Diazotized Sulphanilic Acid
BILIRUBIN INDIRECT	0.3	mg/dl	0 -- 0.9	Diazotized Sulphanilic Acid
SGOT	22	IU/L	5 -- 35	IFCC WPP
SGPT	23	IU/L	5 -- 40	IFCC WPP
Alkaline Phosphatase	79	IU/L	35 -- 135	IFCC Kinetic
Total Protein	6.8	g/dL	6.0 -- 8.3	Biuret Diazotized
ALBUMIN	3.4	g/dl	3.2 -- 5.0	Photometric Coloumn Test
GLOBULIN	3.4	gm/dl	1.5 -- 3.6	Calculated
A/G Ratio	1.0		0.9 -- 2	Calculated
				IFCC

-----End of Report-----

Dr.Sneha Panwar Pathologist Dr.Krishna Veni MD Pathologist Dr.Nikita Agrawal MD Pathologist Dr.Sonia kumari MD Pathologist Dr. PRADIP KUMAR Microbiologist Dr. Kriti Microbiologis

Lab Tech.
(This is only professional opinion and not the diagnosis, Please correlate clinically)
Q Block South City 11, Sohna Road, Main Sector-47, Gurgaon, Haryana
Ph.: 0124-4900000 (100 Lines) Fax : 0124-2218733 E-mail : parkmedicenters@gmail.com

PARK GROUP OF HOSPITALS : West Delhi • South Delhi • Gurgaon • Karnal • Panipat • Hodal • Ambala • B



UHID No	:		Requestion Date	:	22/01/2022
Requestion No.	:	783427	Sample Date	:	22/01/2022 11:46 AM
Patient Name	:	Mrs.SHAKUNTALA	Sample Receiving	:	22/01/2022 11:46 AM
Age	:	38 Years / Female	Report Date	:	22/01/2022 01:36 PM
Requestion Type	:	OPD	IP Bill No./Bed No.	:	
Doctor Name	:	RMO	Ref.By/Company	:	MEDIWHEEL PVT LTD
			Floor Name	:	

INVESTIGATIONRESULTSREF.RANGE / UNITSSTOOL ROUTINE & MICROSCOPYPHYSICAL EXAMINATION

COLOUR	BROWNISH
CONSISTENCY	SEMI FORMED
BLOOD	NIL
MUCUS	NIL

CHEMICAL EXAMINATION

REACTION

MICROSCOPIC EXAMINATION

PUS CELLS	1-2	/HPF
RBCs	NIL	/HPF
OVA	NIL	
CYST	NIL	

OTHERS

Method- Chemical Examination done by Littmus Paper

.....End Of Reort.....

Dr.Nikita Agrwal
Pathologist

Dr.Pradip kumar
Microbiologist

Dr.jatin rao
Microbiologist

(This is only professional opinion and not the diagnosis, Please correlate clinically)

Q Block South City 11, Sohna Road, Main Sector-47, Gurgaon, Haryana
Ph.: 0124-4900000 (100 Lines) Fax : 0124-2218733 E-mail : parkmedicenters@gmail.com

PARK GROUP OF HOSPITALS : West Delhi • South Delhi • Gurgaon • Karnal • Panipat • Hodal • Ambal

the **health** care providers

the **health** care provid



UHID Number	:	Date Of Requestion	:	22/01/2022	10:32AM
Requisition No.	: 783427	IP No	:	Date of Collection	: 22-JAN-22 11:46AM
Name	: Mrs.SHAKUNTALA	Sample Receiving Date	:	22-JAN-22	
Age / Gender	: 38 Years Female	Reporting Date	:	22-Jan-2022	01:20PM
Referred By	: RMO	Payer Name	:	MEDIWHEEL PVT LTD	
Station	: Direct	Ward	:		

**LAB SERVICES - BIOCHEMISTRY
TEST REPORT**

BLOOD SUGAR FASTING

Specimen Test	Results	Units	Reference Interval	Method
BLOOD SUGAR FASTING	105	mg/dl	70 -- 110	GOD-POD

-----End of Report-----

Dr.Sneha Panwar Pathologist Dr.Krishna Veni MD Pathologist Dr.Nikita Agrawal MD Pathologist Dr.Sonia kumari MD Pathologist Dr. PRADIP KUMAR Microbiologist Dr. Kriti Microbiologis

Lab Tech.

(This is only professional opinion and not the diagnosis, Please correlate clinically)

Q Block South City 11, Sohna Road, Main Sector-47, Gurgaon, Haryana
Ph.: 0124-4900000 (100 Lines) Fax : 0124-2218733 E-mail : parkmedicenters@gmail.com

PARK GROUP OF HOSPITALS : West Delhi • South Delhi • Gurgaon • Karnal • Panipat • Hodal • Ambala • B



UHID No :		Requisition Date :	22/01/2022
Requisition No. :	783427	Sample Date :	22/01/2022 11:46 AM
Patient Name :	Mrs.SHAKUNTALA	Sample Receiving :	22/01/2022 11:46 AM
Age :	38 Years / Female	Report Date :	22/01/2022 01:35 PM
Requisition Type :	OPD	IP Bill No./Bed No. :	
Doctor Name :	RMO	Ref.By/Company :	MEDIWHEEL PVT LTD
		Floor Name :	

INVESTIGATIONRESULTSREF RANGE / UNITS

Specimen Type :-Urine

URINE ROUTINE AND MICROSCOPY

Method:- Chemical Examination is performed by Regent Strip

PHYSICAL CHARACTERISTICS

Quantity	30ml	
Colour	Pale yellow	Pale Yellow
Turbidity	Clear	
Specific gravity	1.010	1.003--1.030
PH	5.0	4.7---7.0

CHEMICAL EXAMINATION

Urobilinogen	Normal	Normal
Protein	NIL	Nil
Blood	NIL	Nil
Ketone	NIL	Nil
Bilirubin	NIL	
Glucose	NIL	Nil

MICRO EXAMINATION

Pus Cells	1-2 /HPF	0--3
RBC	NIL /HPF	NIL
Epithelial cells	2-3 /HPF	0---5
Cast	NIL	Nil
Crystals	Nil	Nil
OTHERS	NIL	

Dr.Nikita Agrwal
Pathologist

-----End Of Report-----

Dr.Pradip Kumar
Microbiologist

(This is only professional opinion and not the diagnosis, Please correlate clinically)

Q Block South City 11, Sohna Road, Main Sector-47, Gurgaon, Haryana

Ph.: 0124-4900000 (100 Lines) Fax : 0124-2218733 E-mail : parkmedicenters@gmail.com

PARK GROUP OF HOSPITALS : West Delhi • South Delhi • Gurgaon • Karnal • Panipat • Hodal • Ambala •

the **health** care providers

the **health** care provider



UHID Number :		Date Of Requestion :	22/01/2022	10:32AM
Requisition No. :	783427	IP No :		
Name :	Mrs.SHAKUNTALA	Date of Collection :	22-JAN-22	11:46AM
Age / Gender :	38 Years Female	Sample Receiving Date :	22-JAN-22	
Referred By :	RMO	Reporting Date :	22-Jan-2022	03:29PM
Station :	Direct	Payer Name :	MEDIWHEEL PVT LTD	
		Ward :		

**LAB SERVICES - BIOCHEMISTRY
TEST REPORT**

BLOOD SUGAR 2 HR. PP

Specimen
Test

Specimen Test	Results	Units	Reference Interval	Method
BLOOD SUGAR 2 HR. PP	129.75	mg/dl	80 -- 140	GOD-POD

-----End of Report-----

Dr.Sneha Panwar Pathologist	Dr.Krishna Veni MD Pathologist	Dr.Nikita Agrawal MD Pathologist	Dr.Sonia kumari MD Pathologist	Dr. PRADIP KUMAR Microbiologist	Dr. Kriti Microbiologist
--------------------------------	-----------------------------------	-------------------------------------	-----------------------------------	------------------------------------	-----------------------------

H= High L=Low P=Panic

Page 1 of 1

SANDEEP1

(This is only professional opinion and not the diagnosis, Please correlate clinically) ^{Lab.Tech.}

Q Block South City 11, Sohna Road, Main Sector-47, Gurgaon, Haryana
Ph.: 0124-4900000 (100 Lines) Fax : 0124-2218733 E-mail : parkmedicenters@gmail.com

PARK GROUP OF HOSPITALS : West Delhi • South Delhi • Gurgaon • Karnal • Panipat • Hodal • Ambala •

the **health** care providers

the **health** care providers



UHID Number	:	Date Of Requestion	:	22/01/2022	10:32AM
Requisition No.	:	783427	IP No	:	22-JAN-22 11:46AM
Name	:	Mrs.SHAKUNTALA	Sample Receiving Date	:	22-JAN-22
Age / Gender	:	38 Years Female	Reporting Date	:	22-Jan-2022 01:18PM
Referred By	:	RMO	Payer Name	:	MEDIWHEEL PVT LTD
Station	:	Direct	Ward	:	

**LAB SERVICES - BIOCHEMISTRY
TEST REPORT**

KFT (RENAL PROFILE)

Specimen Test	Results	Units	Reference Interval	Method
BLOOD UREA	28	mg/dl	13 -- 45	Urease GLDH
Creatinine.	0.8	mg/dl	0.6 -- 1.4	Modified JAFFEs
SERUM URIC ACID	6.5	mg/dl	3.6 -- 7.2	Uricase
SERUM SODIUM	141	mmol/Lt	135 -- 155	Electrolyte Analyzer
S.POTASSIUM	4.1	mmol/Lt	3.4 -- 5.6	ISE Ectrolyte Analyzer
S. CALCIUM	8.2	mg/dl	8.4 -- 10.4	Arsenazo III -End Point
PHOSPHORUS	3.2	mg/dl	2.5 -- 4.5	Ammonium Molybdate

-----End of Report-----

Dr.Sneha Panwar Pathologist Dr.Krishna Veni MD Pathologist Dr.Nikita Agrawal MD Pathologist Dr.Sonia kumari MD Pathologist Dr. PRADIP KUMAR Microbiologist Dr. Kriti Microbiologist

(This is only professional opinion and not the diagnosis, Please correlate clinically)
Q Block South City 11, Sohna Road, Main Sector-47, Gurgaon, Haryana

Ph.: 0124-4900000 (100 Lines) Fax : 0124-2218733 E-mail : parkmedcenters@gmail.com

PARK GROUP OF HOSPITALS : West Delhi • South Delhi • Gurgaon • Karnal • Panipat • Hodal • Ambala •



UHID Number :
 Requisition No. : 783427 IP No :
 Name : Mrs.SHAKUNTALA
 Age / Gender : 38 Years Female
 Referred By : RMO
 Station : Direct

Date Of Requisition : 22/01/2022 10:32AM
 Date of Collection : 22-JAN-22 11:46AM
 Sample Receiving Date : 22-JAN-22
 Reporting Date : 22-Jan-2022 01:21PM
 Payer Name : MEDIWHEEL PVT LTD
 Ward :

LAB SERVICES - BIOCHEMISTRY TEST REPORT

LIPID PROFILE

Specimen Test	Results	Units	Reference Interval	Method
CHOLESTROL	216	mg/dl	60 -- 220	Trinders Method end Method
TRIGLYCERIDES	94	mg/dl	60 -- 165	GPO Trinder
HDL-CHOL.	60	mg/dl	35 -- 70	Homogeneous
VLDL-CHOL	18	mg/dl	10 -- 40	Calculated
LDL - CHOLESTEROL	138	mg/dl	-- < 130	calculated
L.D.L / H.D.L. Ratio	2.3		--	Calculated
Total Cholesterol/HDL Ratio	3.6		0 -- 4.5	Calculated

-----End of Report-----

Dr.Sneha Panwar Pathologist Dr.Krishna Veni MD Pathologist Dr.Nikita Agrawal MD Pathologist Dr.Sonia kumari MD Pathologist Dr. PRADIP KUMAR Microbiologist Dr. Kriti Microbiologist

(This is only professional opinion and not the diagnosis, Please correlate clinically)

Q Block South City 11, Sohna Road, Main Sector-47, Gurgaon, Haryana

Ph.: 0124-4900000 (100 Lines) Fax : 0124-2218733 E-mail : parkmedicenters@gmail.com

PARK GROUP OF HOSPITALS : West Delhi • South Delhi • Gurgaon • Karnal • Panipat • Hodal • Ambala • Be



NAME	: MRS. SHAKUNTALA	DATE	: 22/1/22
Age Sex	: 38Years/ Female	Inpatient No	:
PERFORMED BY	: Dr. ELA MADAAN	Req no	: 783427

TRANS THORACIC ECHO CARDIOGRAPHY REPORT

MITRAL VALVE

Morphology AML: Normal / Thickening / Calcification / Prolapse / Flutter / Vegetation / Non significant
PML: Normal / Thickening / Calcification / Prolapse / Paradoxical Motion / Fixed
Subvalvular deformity: Present / Absent

Doppler Normal / Abnormal
Mitral Stenosis Present / Absent
Mitral Regurgitation; Absent / Normal / Mild / Trace / Moderate / Severe.

TRICUSPID VALVE

Morphology Normal / Atresia / Thickening / Calcification / Prolapse / Vegetation / Doming.
Doppler Normal / Abnormal
Tricuspid Stenosis : Present / Absent.
Tricuspid Regurgitation: Absent / Mild / Trace / Moderate

PULMONARY VALVE

Morphology Normal / Atresia / Thickening / Calcified / Doming / Vegetation.
Doppler Normal / Abnormal.
Pulmonary stenosis: Present / Absent
Pulmonary regurgitation : Present / Absent

AORTIC VALVE

Morphology Normal / Thickened / Mildly / Calcified / Flutter / Vegetation / Restricted / Opening
No. of Cusps 1 / 2 / 3 / 4
Doppler Normal / Abnormal
Aortic Stenosis : Present / Absent
Aortic regurgitation : Present / Absent / Mild / Trace

(This is only professional opinion and not the diagnosis, Please correlate clinically)

Q Block South City 11, Sohna Road, Main Sector-47, Gurgaon, Haryana
Ph.: 0124-4900000 (100 Lines) Fax : 0124-2218733 E-mail : parkmedicenters@gmail.com

PARK GROUP OF HOSPITALS : West Delhi • South Delhi • Gurgaon • Karnal • Panipat • Hodal • Ambala • B

<u>Measurements</u>	<u>Normal Values</u>	<u>Measurements</u>	<u>Normal Value</u>
IVSD : 0.8cm	(0.6-1.1cm))	LA : 3.2cm	(1.9-4.0cm)
LVID : 5.3cm	(3.7-5.6cm)	LVOT : 1.4cm	
LVPW : 0.7cm	(0.6-1.1cm)	AORTA : 3.0cm	(2.0-3.7cm)
EF : 60%	(55% - 80%)	IVSmotion :	Normal / Flat / Paradoxical
Any Other			

CHAMBERS:-

LV **Normal** / Enlarged / **Clear** / Thrombus /
 Contraction Normal LV shows concentric LVH, no gradient across LVOT /Inetic / Intra capillary
 Regional wall motion abnormality: **Absent**/ Present

LA **Normal** /Enlarged / Clear /Thrombus / Myxoma; **LAA: Clear** / Thrombus

RA **Normal** / **Clear** / Thrombus, Dilated.

RV **Normal** / Mildly Dilated / Enlarged / **Clear** / Thrombus / Hypertrophied/
PERICARDIUM **Normal** / Thickening / Calcification / Effusion.

COMMENTS & SUMMARY:-

- All Cardiac Chamber Dimensions are within normal limits.
- Global LVEF 60%
- No RWMA (regional wall motion abnormality at rest)
- MVP
- AML PROLAPSE
- MILD MR (ECCENTRIC JET)
- No AR / No AS
- TRACE TR
- GOOD RV FUNCTION
- IAS/IVS. No Flow seen across IAS/IVS.
- No Thrombus/Mass in any chamber.
- No Pericardial Effusion.

Please correlate clinically

Dr. Ela Madaan
 MBBS, PGDCC
 Fellowship in Non Invasive
 Cardiology

Dr. BINAY KUMAR
 M.D (Medicine) D.M (Cardiology).
 HOD & Director Interventional Cardiology.

(This is only professional opinion and not the diagnosis, Please correlate clinically)

Q Block South City 11, Sohna Road, Main Sector-47, Gurgaon, Haryana
 Ph.: 0124-4900000 (100 Lines) Fax : 0124-2218733 E-mail : parkmedicenters@gmail.com

PARK GROUP OF HOSPITALS : West Delhi • South Delhi • Gurgaon • Karnal • Panipat • Hodal • An