

10 B0B

भारत सरकार
GOVERNMENT OF INDIA

प्रवीण कुमार
Praveen Kumar
जन्म वर्ष / Year of Birth: 1986
पुरुष / Male

6853 9719 5872

आधार - आम आदमी का अधिकार



170

81

~~Hand - PP~~
~~Unid~~
~~ECU~~
~~or Pay.~~
~~that~~
~~USG-WA~~
110/70

PRAVEEN KUMAR
Male Years

HR	: 81	bpm
P	: 90	ms
PR	: 152	ms
QRS	: 80	ms
QT/QTc	: 309/360	ms
P/QRS/T	: 57-4/24	°
RV5/SV1	: 1.47/1.113	mV

Diagnosis Information:
Sinus Arrhythmia

Ref-Phys. :
Report Confirmed by:

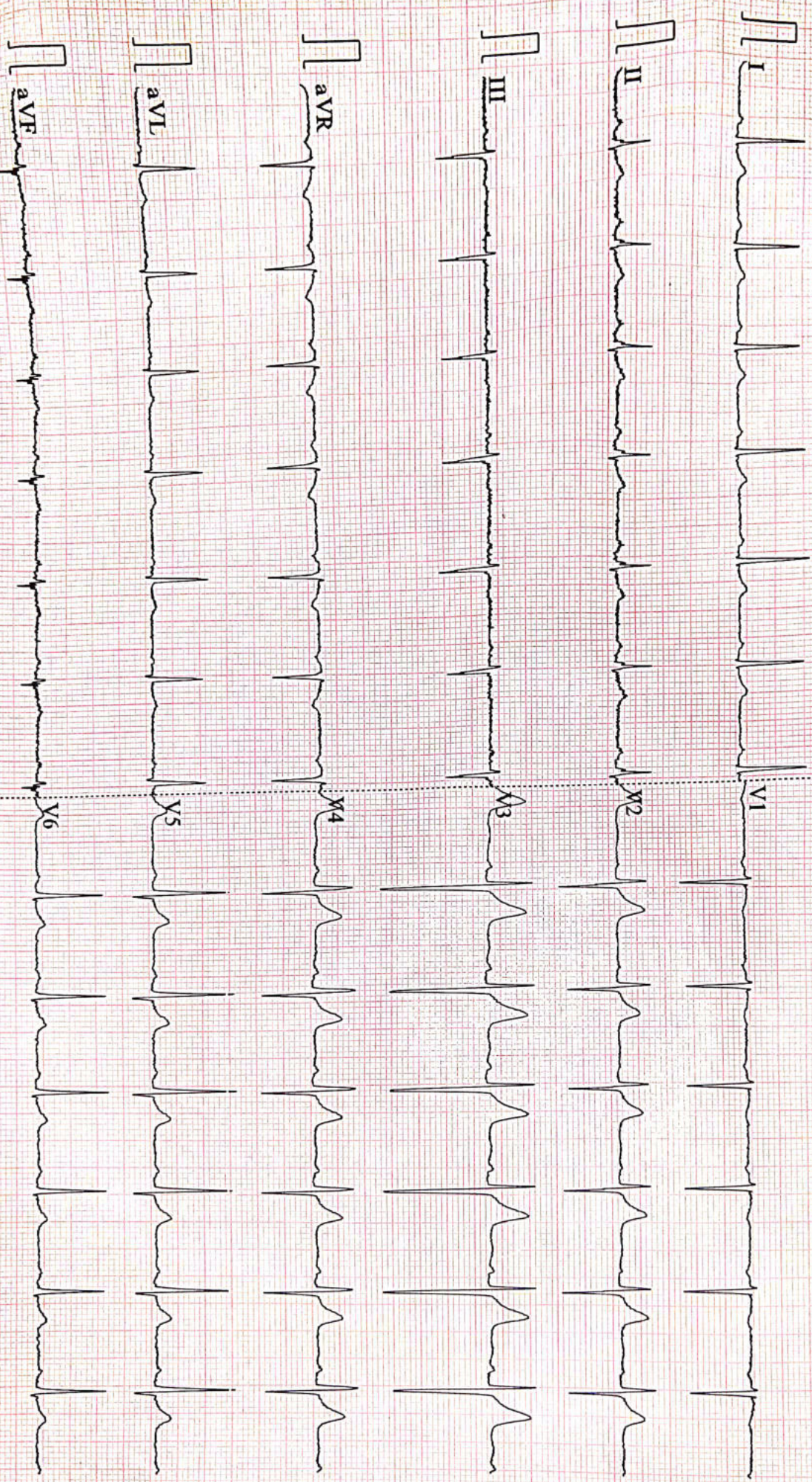

0.57-100Hz AC50 25mm/s 10mm/mV 275.0s 81 V2.2 SEMIP V1.81 DAIGNOSTIC



MC-3319

Kolkata Lab : Block DD-30, Sector-1, "Andromeda", Ground Floor, Salt lake, Kolkata-700064
 Landline No: 033-40818800/ 8888/ 8899 | Email ID: kolkata@unipath.in | Website: www.unipath.in
 CIN : U85195GJ2009PLC057059



30304100525

TEST REPORT

Reg.No : 30304100525	Reg.Date : 26-Mar-2023 11:37	Collection : 26-Mar-2023 11:37
Name : MR. PRAVEEN KUMAR		Received : 26-Mar-2023 11:37
Age : 36 Years	Sex : Male	Report : 26-Mar-2023 13:44
Referred By : AAROGYAM DIAGNOSTICS @ PATNA		Dispatch : 26-Mar-2023 14:04
Referral Dr : □	Status : Final	Location : 41 - PATNA

Test Name	Results	Units	Bio. Ref. Interval
THYROID PROFILE			
Tri-iodothyronine (Total T3) <i>Method:CLIA</i>	1.01	ng/mL	0.60 - 1.81
Thyroxin (Total T4) <i>Method:CLIA</i>	11.70	µg/dL	4.5 - 12.6
Thyroid Stimulating Hormone (TSH.) <i>Method:CLIA</i> Ultra Sensitive	H 13.049	µIU/mL	0.55 - 4.78

Sample Type: Serum**Note:****TSH Reference Range in Pregnancy :**

- Pregnancy 1st Trimester 0.1 - 2.5 uIU/ml
- Pregnancy 2nd Trimester 0.2 - 3.0 uIU/ml
- Pregnancy 3rd Trimester 0.3 - 3.0 uIU/ml

- TSH levels are subject to circadian variation, reaching peak levels between 2 - 4.a.m. and at a minimum between 6-10 pm. The variation is of the order of 50 %. Hence time of the day has an influence on the measured serum TSH concentrations.
- Recommended test for T3 and T4 is unbound fraction or free levels as it is metabolically active.
- The physiological rise in Total T3 / T4 levels is seen in pregnancy and in patients on steroid therapy.
- All infants with a low T4 concentration and a TSH concentration greater than 40 uU/L are considered to have congenital hypothyroidism and should have immediate confirmatory serum testing.
- If the TSH concentration is slightly elevated but less than 40 uU/L, a second screening test should be performed on a new sample. Results should be interpreted using age-appropriate normative values

Clinical Use:

- Primary Hypothyroidism · Hyperthyroidism · Hypothalamic -Pituitary hypothyroidism · Inappropriate TSH secretion · Nonthyroidal illness· Autoimmune thyroid disease · Pregnancy-associated thyroid disorders · Thyroid dysfunction in infancy and early childhood

----- End Of Report -----

Dr. Abhishek Mukherjee

MBBS,MD (PATHOLOGY)
 LABORATORY DIRECTOR
 59390 (WBMC)



ISO 9001 : 2015
AAROGYAM DIAGNOSTICS
 (A UNIT OF CULPAM HEALTH CARE PVT. LTD.)

F- 41, P.C. Colony, Opp. Madhuban Complex,
 Near Malahi Pakari Chowk, Kankarbagh, Patna – 20
 9264278360, 9065875700, 8789391403
 info@aarogyamdiagnostics.com
 www.aarogyamdiagnostics.com

Date 25/03/2023	Srl No. 17	Patient Id 2303250017
Name Mr. PRAVEEN KUMAR	Age 37 Yrs.	Sex M
Ref. By Dr.BOB		

Test Name	Value	Unit	Normal Value
BOB			
HB A1C	5.7	%	

EXPECTED VALUES :-

Metabolically healthy patients	=	4.8 - 5.5 % HbA1C
Good Control	=	5.5 - 6.8 % HbA1C
Fair Control	=	6.8-8.2 % HbA1C
Poor Control	=	>8.2 % HbA1C

REMARKS:-

In vitro quantitative determination of **HbA1C** in whole blood is utilized in long term monitoring of glycemia

The **HbA1C** level correlates with the mean glucose concentration prevailing in the course of the patient's recent history (approx - 6-8 weeks) and therefore provides much more reliable information for glycemia monitoring than do determinations of blood glucose or urinary glucose.

It is recommended that the determination of **HbA1C** be performed at intervals of 4-6 weeks during Diabetes Mellitus therapy.

Results of **HbA1C** should be assessed in conjunction with the patient's medical history, clinical examinations and other findings.

**** End Of Report ****

Dr.R.B.RAMAN
MBBS, MD
CONSULTANT PATHOLOGIST



ISO 9001 : 2015
AAROGYAM DIAGNOSTICS
 (A UNIT OF CULPAM HEALTH CARE PVT. LTD.)

F- 41, P.C. Colony, Opp. Madhuban Complex,
 Near Malahi Pakari Chowk, Kankarbagh, Patna - 20
 9264278360, 9065875700, 8789391403
 info@aarogyamdiagnostics.com
 www.aarogyamdiagnostics.com

Date	25/03/2023	Srl No.	17	Patient Id	2303250017
Name	Mr. PRAVEEN KUMAR	Age	37 Yrs.	Sex	M
Ref. By	Dr.BOB				

Test Name	Value	Unit	Normal Value
COMPLETE BLOOD COUNT (CBC)			
HAEMOGLOBIN (Hb)	13.7	gm/dl	13.5 - 18.0
TOTAL LEUCOCYTE COUNT (TLC)	7,400	/cumm	4000 - 11000
DIFFERENTIAL LEUCOCYTE COUNT (DLC)			
NEUTROPHIL	59	%	40 - 75
LYMPHOCYTE	34	%	20 - 45
EOSINOPHIL	02	%	01 - 06
MONOCYTE	05	%	02 - 10
BASOPHIL	00	%	0 - 0
ESR (WESTEGREN' s METHOD)	13	mm/1st hr.	0 - 15
R B C COUNT	4.54	Millions/cmm	4.5 - 5.5
P.C.V / HAEMATOCRIT	40.06	%	40 - 54
M C V	88.24	fl.	80 - 100
M C H	30.18	Picogram	27.0 - 31.0
M C H C	34.2	gm/dl	33 - 37
PLATELET COUNT	2.36	Lakh/cmm	1.50 - 4.00
BLOOD GROUP ABO	"A"		
RH TYPING	POSITIVE		
BLOOD SUGAR FASTING	132.4	mg/dl	70 - 110
SERUM CREATININE	1.02	mg%	0.7 - 1.4
BLOOD UREA	22.5	mg /dl	15.0 - 45.0
SERUM URIC ACID	6.8	mg%	3.4 - 7.0
<u>LIVER FUNCTION TEST (LFT)</u>			



ISO 9001 : 2015

AAROGYAM DIAGNOSTICS

(A UNIT OF CULPAM HEALTH CARE PVT. LTD.)

F- 41, P.C. Colony, Opp. Madhuban Complex,
Near Malahi Pakari Chowk, Kankarbagh, Patna – 20

9264278360, 9065875700, 8789391403

info@aarogyamdiagnostics.com

www.aarogyamdiagnostics.com

Date	25/03/2023	Srl No.	17	Patient Id	2303250017
Name	Mr. PRAVEEN KUMAR	Age	37 Yrs.	Sex	M
Ref. By	Dr.BOB				

Test Name	Value	Unit	Normal Value
BILIRUBIN TOTAL	0.70	mg/dl	0 - 1.0
CONJUGATED (D. Bilirubin)	0.24	mg/dl	0.00 - 0.40
UNCONJUGATED (I.D.Bilirubin)	0.46	mg/dl	0.00 - 0.70
TOTAL PROTEIN	6.2	gm/dl	6.6 - 8.3
ALBUMIN	3.5	gm/dl	3.4 - 5.2
GLOBULIN	2.7	gm/dl	2.3 - 3.5
A/G RATIO	1.296		
SGOT	24.6	IU/L	5 - 40
SGPT	27.5	IU/L	5.0 - 55.0
ALKALINE PHOSPHATASE IFCC Method	104.5	U/L	40.0 - 130.0
GAMMA GT	23.9	IU/L	8.0 - 71.0

LFT INTERPRET

LIPID PROFILE

TRIGLYCERIDES	190.8	mg/dL	25.0 - 165.0
TOTAL CHOLESTEROL	154.6	mg/dL	29.0 - 199.0
H D L CHOLESTEROL DIRECT	54.7	mg/dL	35.1 - 88.0
V L D L	38.16	mg/dL	4.7 - 22.1
L D L CHOLESTEROL DIRECT	61.74	mg/dL	63.0 - 129.0
TOTAL CHOLESTEROL/HDL RATIO	2.826		0.0 - 4.97
LDL / HDL CHOLESTEROL RATIO	1.129		0.00 - 3.55
THYROID PROFILE			
QUANTITY	20	ml.	



Date	25/03/2023	Srl No.	17	Patient Id	2303250017
Name	Mr. PRAVEEN KUMAR	Age	37 Yrs.	Sex	M
Ref. By	Dr.BOB				

Test Name	Value	Unit	Normal Value
COLOUR	PALE YELLOW		
TRANSPARENCY	CLEAR		
SPECIFIC GRAVITY	1.030		
PH	6.0		
ALBUMIN	NIL		
SUGAR	NIL		

MICROSCOPIC EXAMINATION

PUS CELLS	1-2	/HPF
RBC'S	NIL	/HPF
CASTS	NIL	
CRYSTALS	NIL	
EPITHELIAL CELLS	0-1	/HPF
BACTERIA	NIL	
OTHERS	NIL	

Assay performed on enhanced chemi lumenescence system (Centaur-Siemens)

Serum T3,T4 & TSH measurements form the three components of Thyroid screening panel, useful in diagnosing various disorders of Thyroid gland function.

1. Primary hypothyroidism is accompanied by depressed serum T3 and T4 values and elevated serum TSH level.
2. Primary hyperthyroidism is accompanied by elevated serum T3 and T4 levels along with depressed TSH values.
3. Normal T4 levels are accompanied by increased T3 in patients with T3 thyrotoxicosis.



ISO 9001 : 2015
AAROGYAM DIAGNOSTICS
 (A UNIT OF CULPAM HEALTH CARE PVT. LTD.)

F- 41, P.C. Colony, Opp. Madhuban Complex,
 Near Malahi Pakari Chowk, Kankarbagh, Patna – 20
 9264278360, 9065875700, 8789391403
 info@aarogyamdiagnostics.com
 www.aarogyamdiagnostics.com

Date 25/03/2023	Srl No. 17	Patient Id 2303250017
Name Mr. PRAVEEN KUMAR	Age 37 Yrs.	Sex M
Ref. By Dr.BOB		

Test Name	Value	Unit	Normal Value
4. Slightly elevated T3 levels may be found in pregnancy and estrogen therapy, while depressed levels may be encountered in severe illness, renal failure and during therapy with drugs like propranolol and propyl thiouracil.			
5. Although elevated TSH levels are nearly always indicative of primary hypothyroidism, and may be seen in secondary thyrotoxicosis.			

**** End Of Report ****

Dr.R.B.RAMAN
MBBS, MD
CONSULTANT PATHOLOGIST



ISO 9001 : 2015

AAROGYAM DIAGNOSTICS

(A UNIT OF CULPAM HEALTH CARE PVT. LTD.)

F- 41, P.C. Colony, Opp. Madhuban Complex,
Near Malahi Pakari Chowk, Kankarbagh, Patna – 20

9264278360, 9065875700, 8789391403

info@aarogyamdiagnostics.com

www.aarogyamdiagnostics.com

Date 25/03/2023

Srl No. 17

Patient Id 2303250017

Name Mr. PRAVEEN KUMAR

Age 37 Yrs.

Sex M

Ref. By Dr.BOB

Test Name	Value	Unit	Normal Value
-----------	-------	------	--------------

BIOCHEMISTRY

BLOOD SUGAR PP

225.8

mg/dl

80 - 160

**** End Of Report ****

Dr.R.B.RAMAN
MBBS, MD

CONSULTANT PATHOLOGIST



Name :- Praveen Kumar

Age/Sex:-36Yrs/M

Refd by :- Corp

Date :-25/03/23

Thanks for referral.

REPORT OF USG OF WHOLE ABDOMEN

- Liver** :- Enlarged in size (15.6cm) with raised echotexture. No focal or diffuse lesion is seen. IHBR are not dilated. PV is normal in course and calibre with echofree lumen.
- G. Bladder** :- It is normal in shape, size & position. It is echofree & shows no evidence of calculus, mass or sludge.
- CBD** :- It is normal in calibre & is echofree.
- Pancreas** :- Normal in shape, size & echotexture. No evidence of parenchymal / ductal calcification is seen. No definite peripancreatic collection is seen.
- Spleen** :- Normal in size (9.8cm) with normal echotexture. No focal lesion is seen. No evidence of varices is noticed.
- Kidneys** :- Both kidneys are normal in shape, size & position. Sinus as well as cortical echoes are normal. No evidence of calculus, space occupying lesion or hydronephrosis is seen.
Right Kidney measures 8.2cm and Left Kidney measures 9.5cm.
- U. Bladder**:- It is echofree. No evidence of calculus, mass or diverticulum is seen.
- Prostate** :- Normal in size (11.2cc)& echotexture.
- Others** :- No ascites or abdominal adenopathy is seen.
No free subphrenic / basal pleural space collection is seen.

IMPRESSION:-

***Hepatomegaly with Grade I Fatty Liver.
Otherwise Normal Scan.***

Dr. U. Kumār
MBBS, MD (Radio-Diagnosis)
Consultant Radiologist

Aarogyam Diagnostics
Patna-20

Report



(GEM212170906)(R)Kardic by Allengers

1870 / MR. PRAVEEN KUMAR / 37 Yrs / M / 170 Cms / 81 Kg Date: 25-Mar-2023 Technician : ARUN

Stage	Time	Duration	Belt Speed (mph)	Elevation	METs	Rate	% THR Achieved	BP	RPP	PVC	Comments
Supine	00:03	0:01	00.0	00.0	01.0	114	62 %	110/70	125	00	
Standing	00:10	0:01	00.0	00.0	01.0	108	59 %	110/70	118	00	
HV	00:19	0:01	00.0	00.0	01.0	111	61 %	110/70	122	00	
Warm Up	00:50	0:01	01.0	00.0	01.0	110	60 %	110/70	121	00	
ExStart	01:08	0:06	01.7	10.0	01.1	127	69 %	110/70	139	00	
BRUCE/ Stage 1	04:08	3:00	01.7	10.0	04.7	152	83 %	115/75	174	00	
BRUCE/ Stage 2	07:08	3:00	02.5	12.0	07.1	167	91 %	120/80	200	00	
PeakEx	09:08	2:00	03.4	14.0	09.2	182	99 %	125/85	227	00	
Recovery	10:07	1:00	01.1	00.0	01.2	172	94 %	120/80	206	00	
Recovery	11:07	2:00	01.1	00.0	01.0	160	87 %	115/75	184	00	
Recovery	12:47	3:39	01.1	00.0	01.0	150	82 %	110/70	165	00	

Findings :

Exercise Time : 08:01
Max HR Attained : 191 bpm 104% of Target 183
Max BP Attained : (Sys) 125/85
Max WorkLoad Attained : 9.2 Good response to induced stress
Max ST Dep Lead & Value : V6 & -1.3 mm in Stage 1 mm
Test End Reasons : Fatigue

Report :

Aarogam Diagnostics

Supine



1870 / MR. PRAVEEN KUMAR / 37 Yrs / M / 170 Cms / 81 Kg / HR : 114

Date: 25-Mar-2023 01:43:03 PM METS: 1.0/ 114 bpm 62% of THR BP: 110/70 mmHg Raw ECG/ BLC On/ Notch On/ HF 0.05 Hz/LF 100 Hz

ExTime: 00:03 0.0 mph, 0.0%

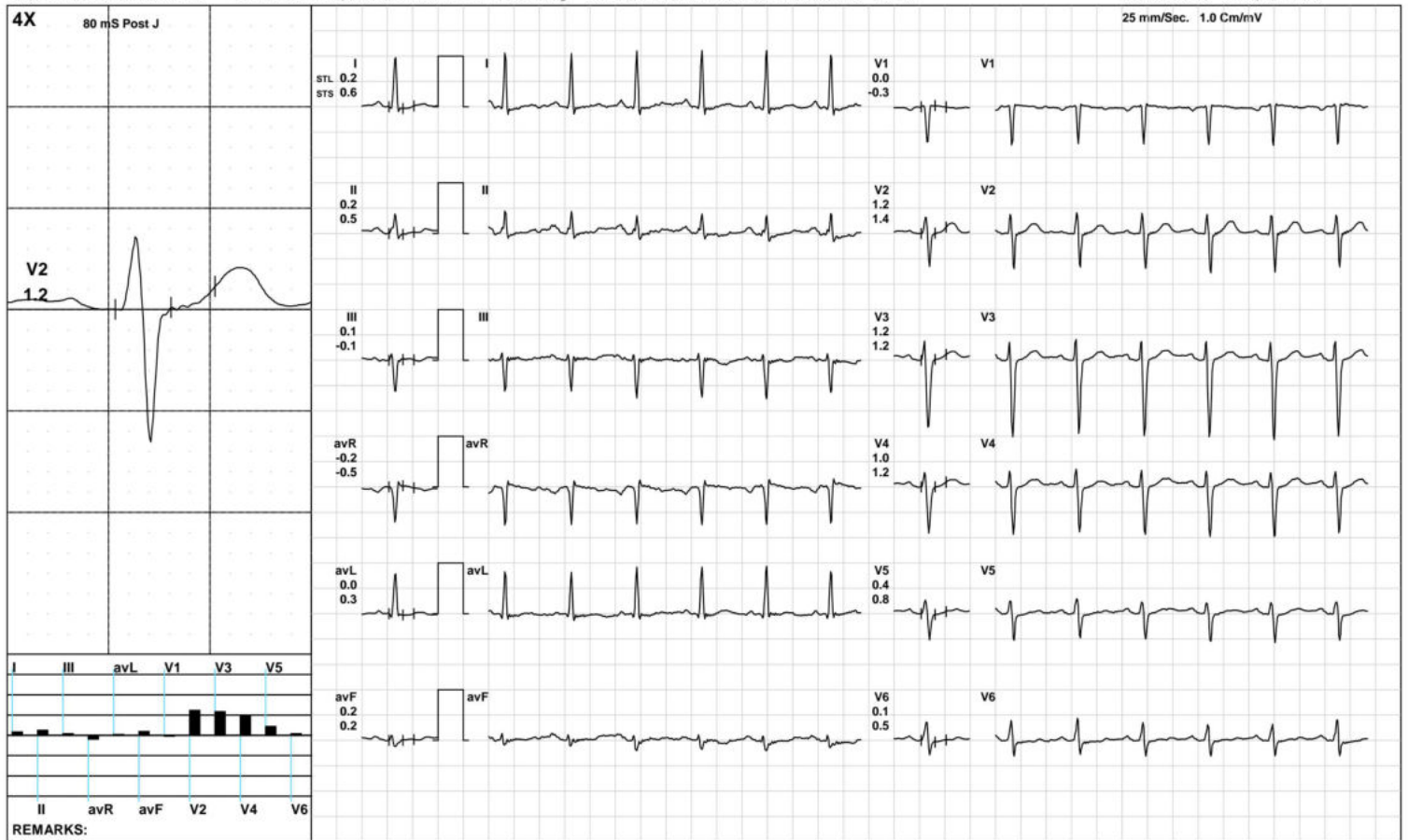

(GEM212170906)(R)Kardic by Allengers

Aarogam Diagnostics

Standing



1870 / MR. PRAVEEN KUMAR / 37 Yrs / M / 170 Cms / 81 Kg / HR : 108

Date: 25-Mar-2023 01:43:03 PM METS: 1.0/ 108 bpm 59% of THR BP: 110/70 mmHg Raw ECG/ BLC On/ Notch On/ HF 0.05 Hz/LF 100 Hz

ExTime: 00:10 0.0 mph, 0.0%

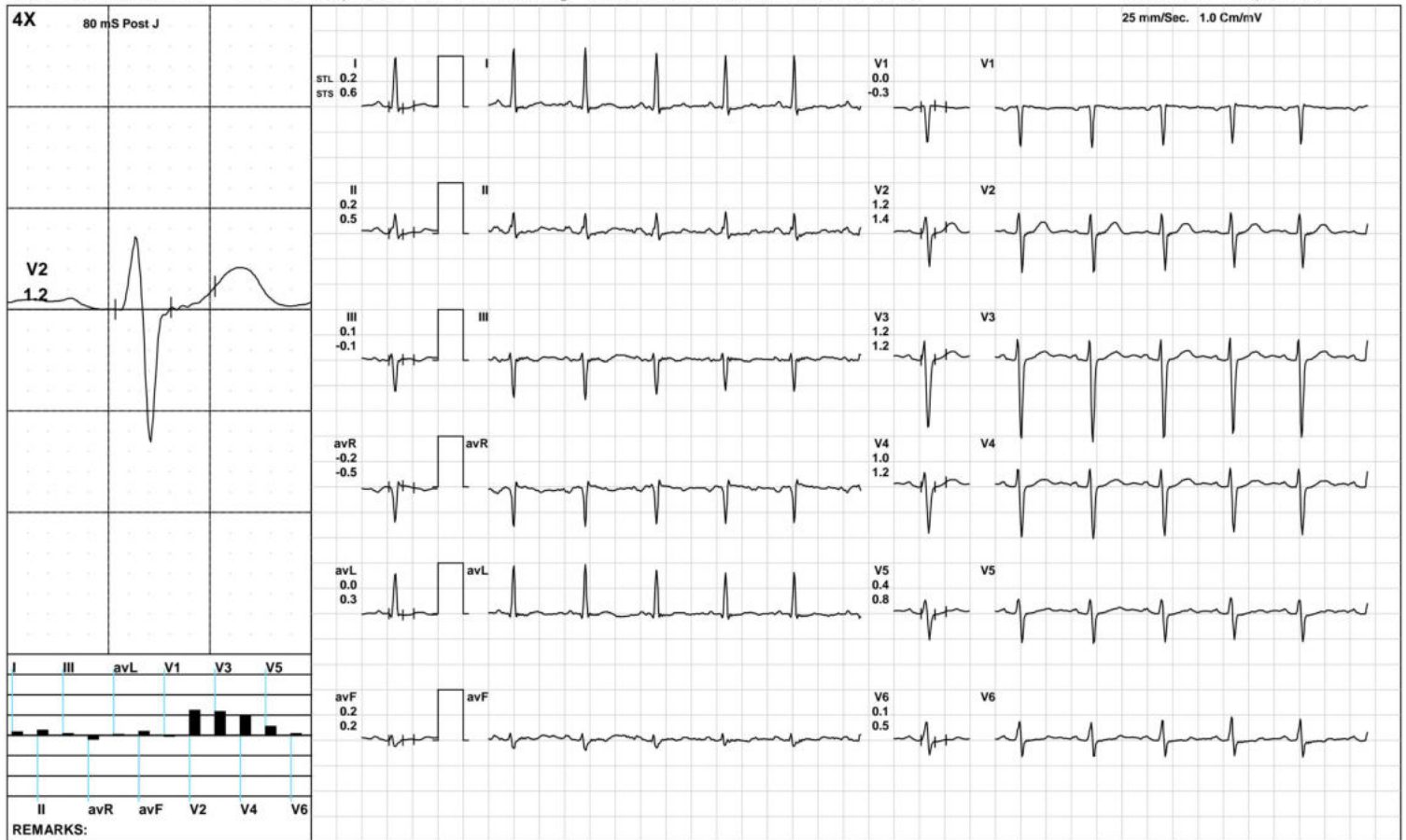

(GEM212170906)(R)Kardic by Allengers

Aarogyam Diagnostics

HV



1870 / MR. PRAVEEN KUMAR / 37 Yrs / M / 170 Cms / 81 Kg / HR : 111

Date: 25-Mar-2023 01:43:03 PM METS: 1.0/ 111 bpm 60% of THR BP: 110/70 mmHg Raw ECG/ BLC On/ Notch On/ HF 0.05 Hz/LF 100 Hz

ExTime: 00:19 0.0 mph, 0.0%

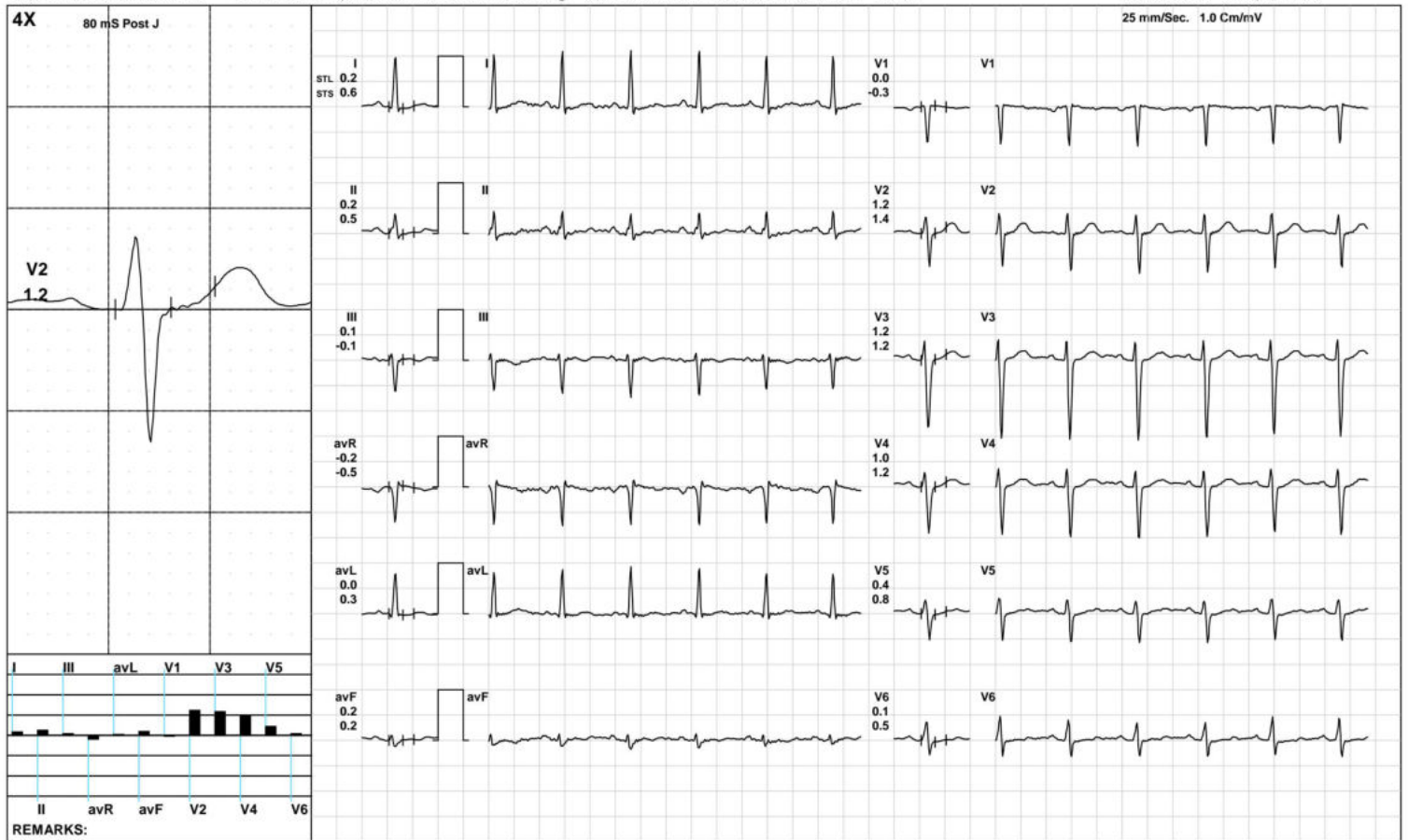

(GEM212170906)(R)Kardic by Allengers

Aarogam Diagnostics

Warm Up



1870 / MR. PRAVEEN KUMAR / 37 Yrs / M / 170 Cms / 81 Kg / HR : 110

Date: 25-Mar-2023 01:43:03 PM METS: 1.0/ 110 bpm 60% of THR BP: 110/70 mmHg Raw ECG/ BLC On/ Notch On/ HF 0.05 Hz/LF 100 Hz

ExTime: 00:50 1.0 mph, 0.0%

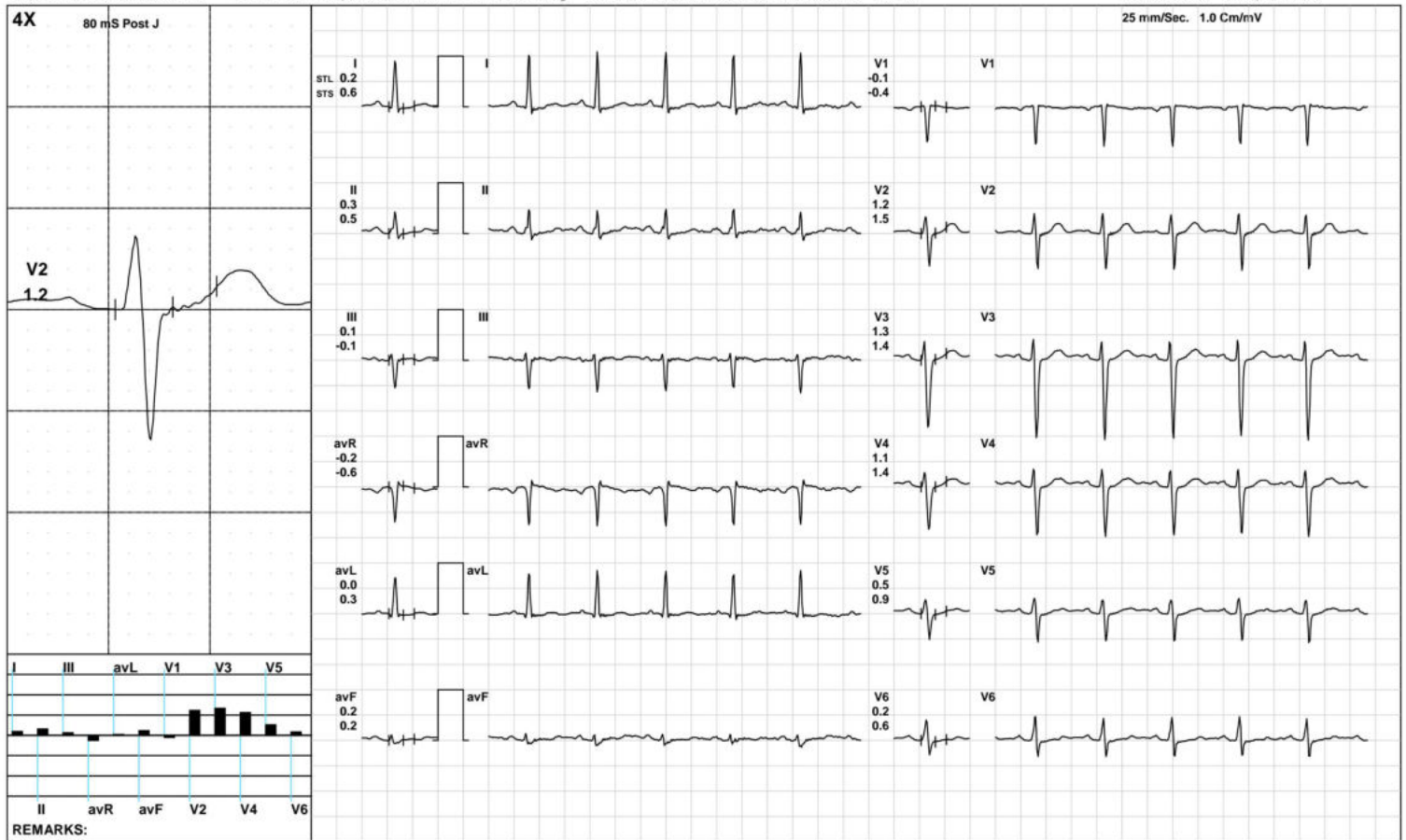

(GEM212170906)(R)Kardic by Allengers

Aarogam Diagnostics

ExStart



1870 / MR. PRAVEEN KUMAR / 37 Yrs / M / 170 Cms / 81 Kg / HR : 127

Date: 25-Mar-2023 01:43:03 PM METS: 1.1/ 127 bpm 69% of THR BP: 110/70 mmHg Raw ECG/ BLC On/ Notch On/ HF 0.05 Hz/LF 100 Hz

ExTime: 00:06 1.7 mph, 10.0%

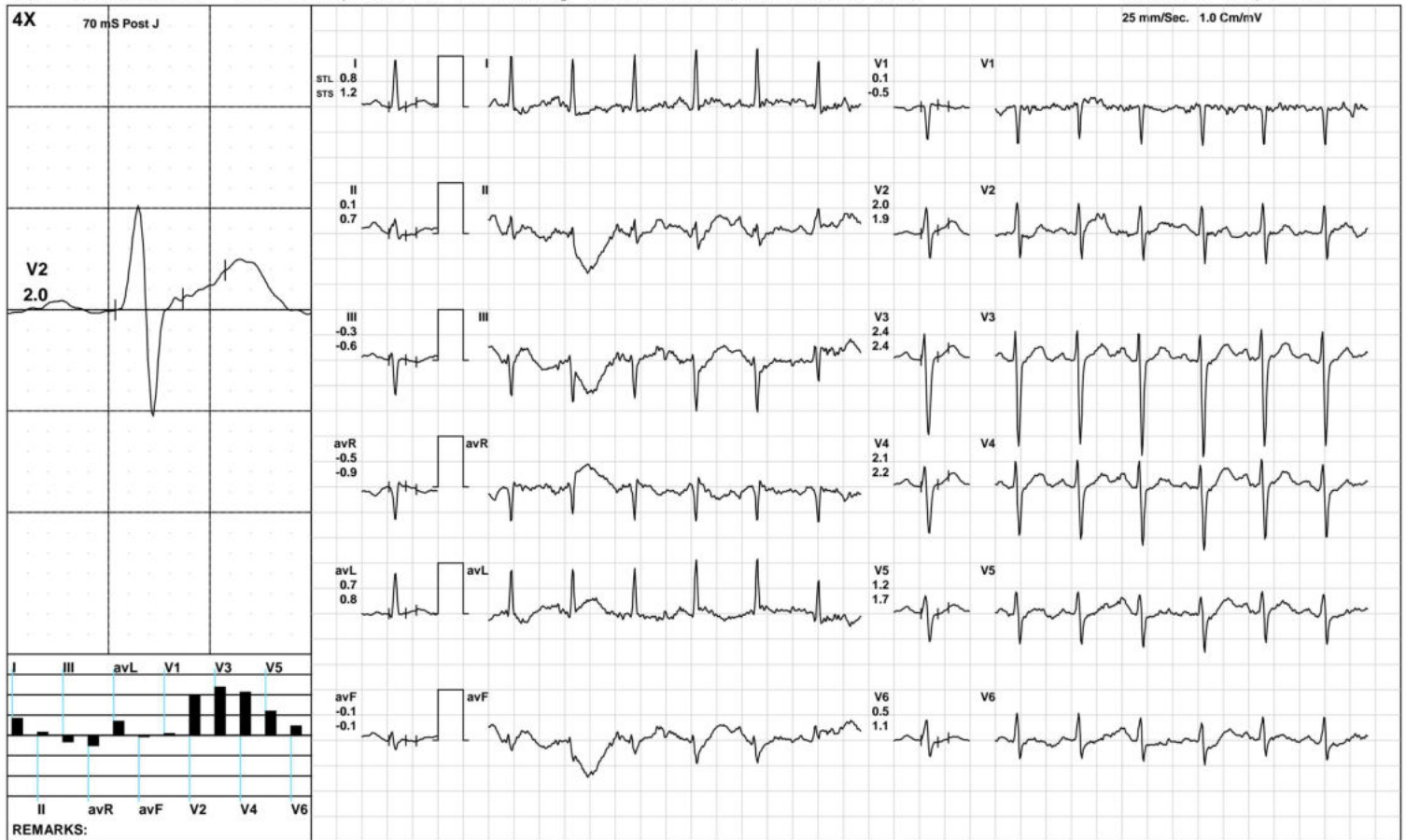

Aarogyam Diagnostics

BRUCE:/Stage 1(3:00)



1870 / MR. PRAVEEN KUMAR / 37 Yrs / M / 170 Cms / 81 Kg / HR : 152

Date: 25-Mar-2023 01:43:03 PM METS: 4.7/ 152 bpm 83% of THR BP: 115/75 mmHg Raw ECG/ BLC On/ Notch On/ HF 0.05 Hz/LF 100 Hz

ExTime: 03:00 1.7 mph, 10.0%

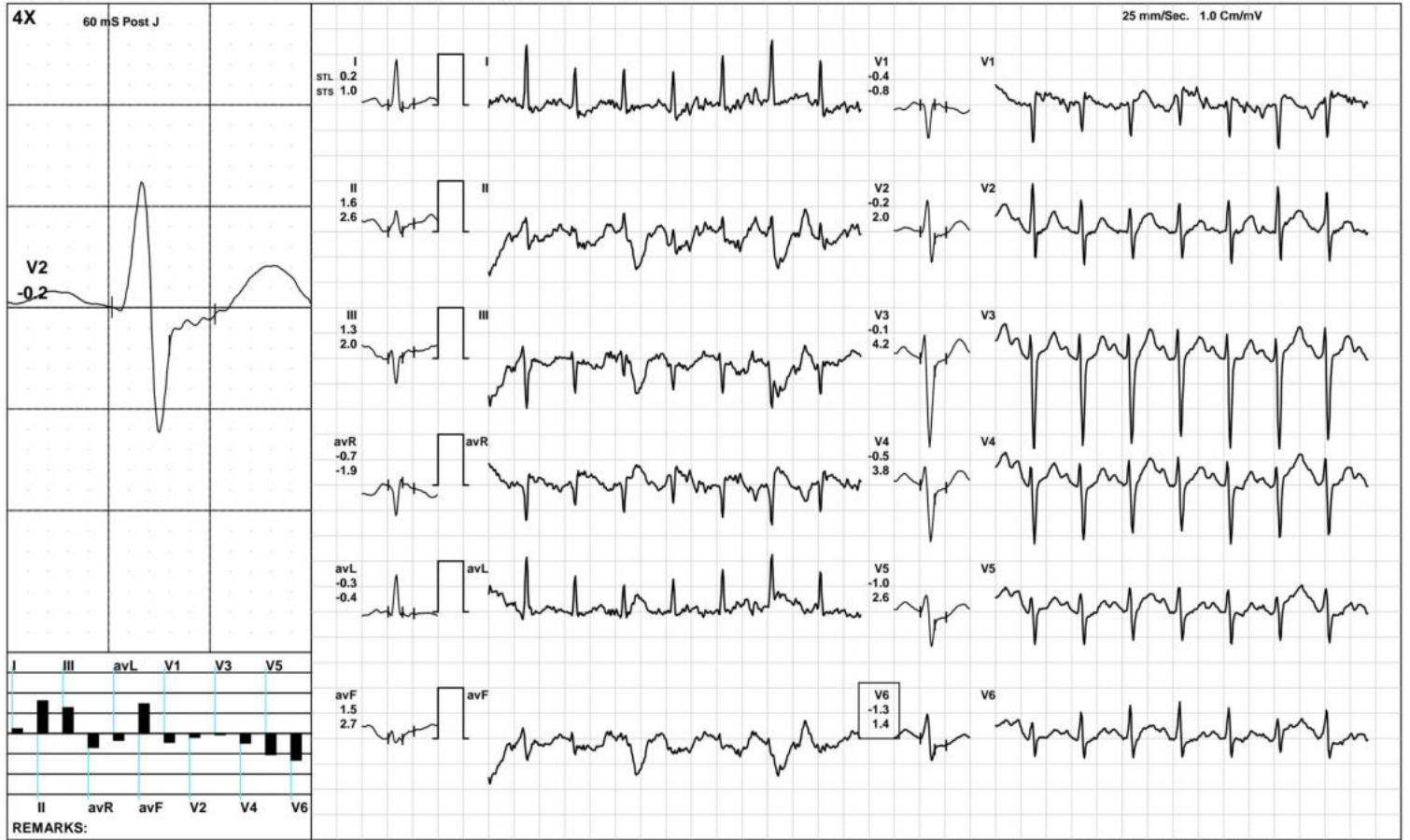

(GEM212170906)(R)Kardic by Allengers

Aarogam Diagnostics

BRUCE/Stage 2(3:00)



1870 / MR. PRAVEEN KUMAR / 37 Yrs / M / 170 Cms / 81 Kg / HR : 167

Date: 25-Mar-2023 01:43:03 PM METS: 7.1/ 167 bpm 91% of THR BP: 120/80 mmHg Raw ECG/ BLC On/ Notch On/ HF 0.05 Hz/LF 100 Hz ExTime: 06:00 2.5 mph, 12.0%

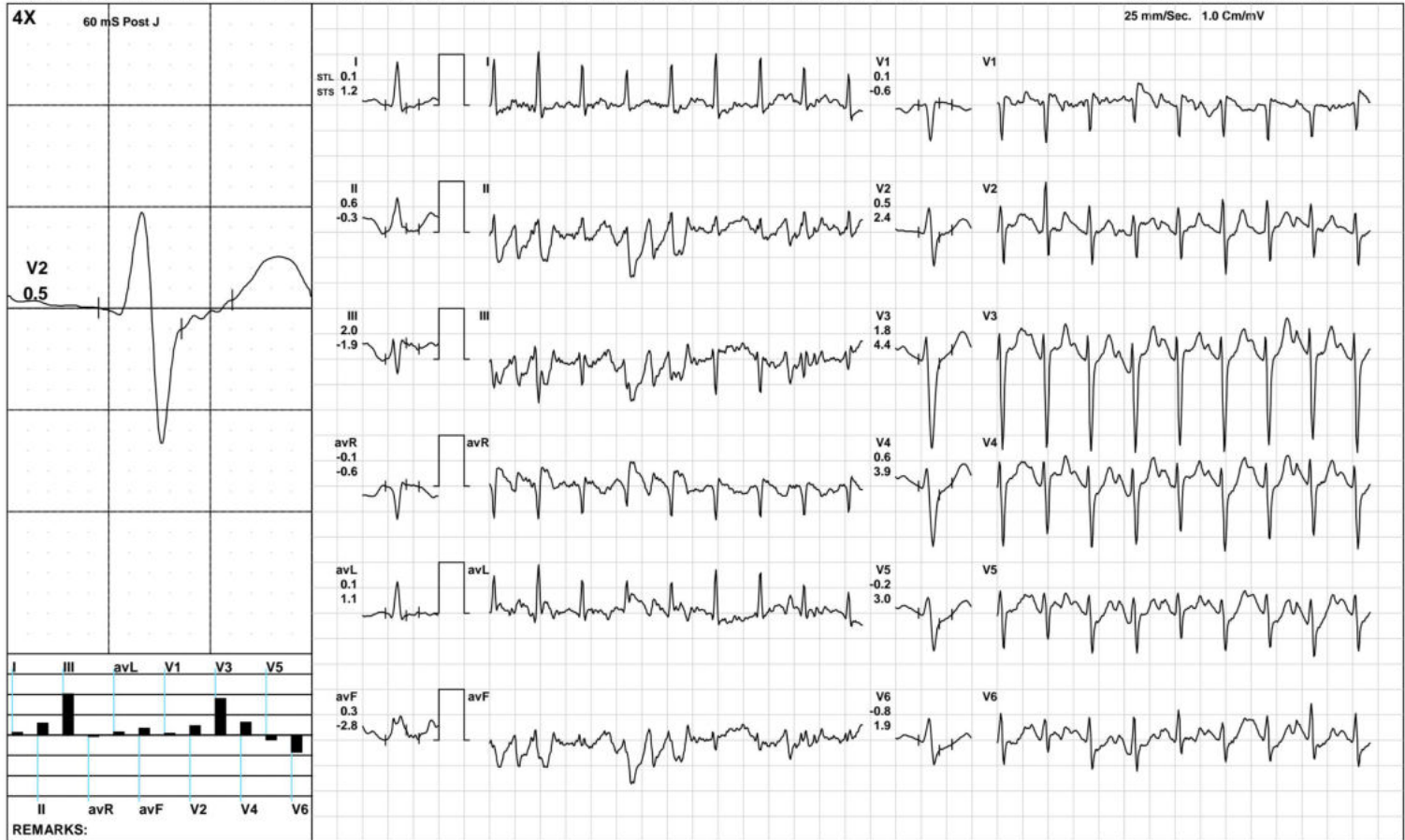

(GEM212170906)(R)Kardic by Allengers

Aarogam Diagnostics

PeakEx



1870 / MR. PRAVEEN KUMAR / 37 Yrs / M / 170 Cms / 81 Kg / HR : 182

Date: 25-Mar-2023 01:43:03 PM METS: 9.2/ 182 bpm 99% of THR BP: 125/85 mmHg Raw ECG/ BLC On/ Notch On/ HF 0.05 Hz/LF 100 Hz

ExTime: 08:00 3.4 mph, 14.0%

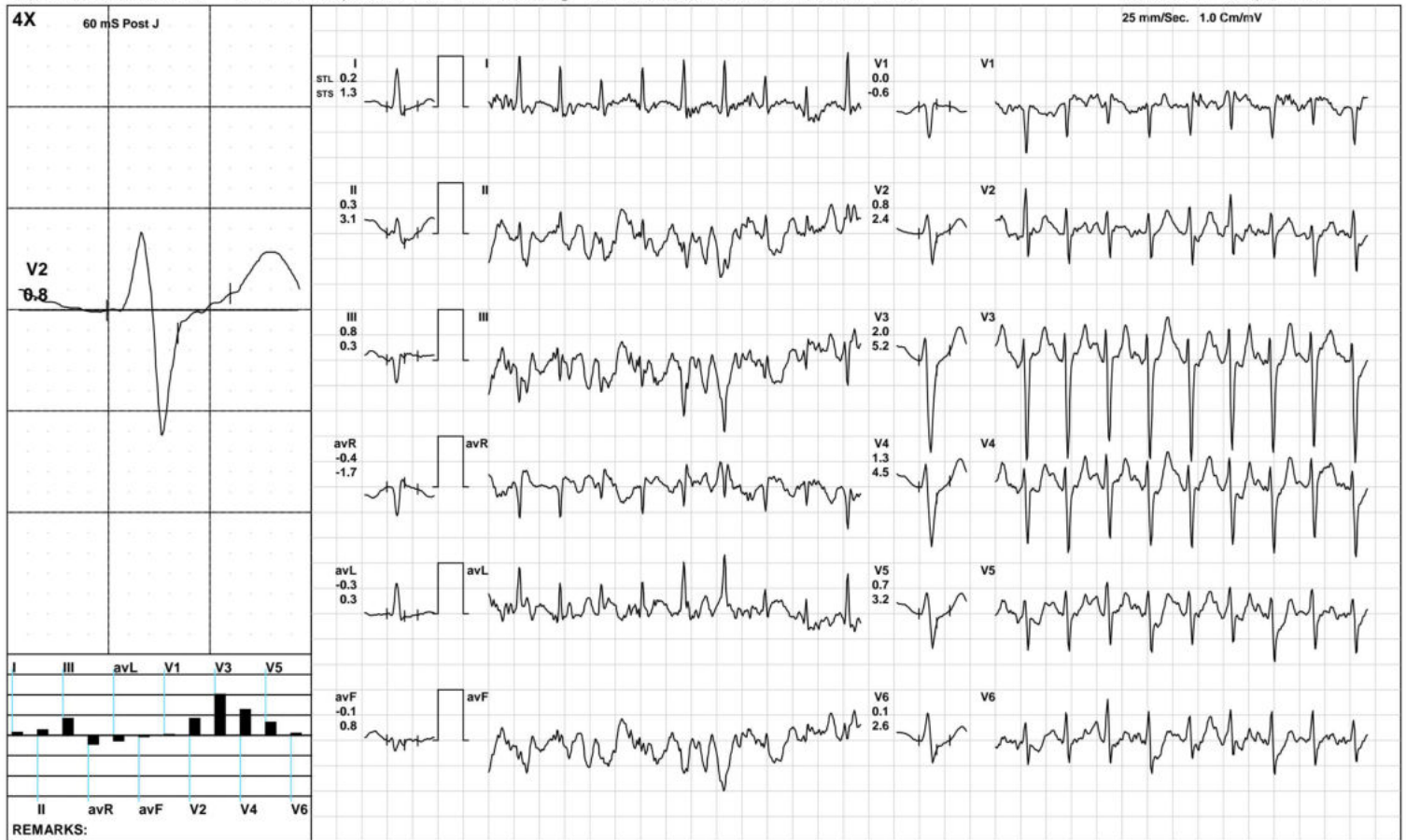

(GEM212170906)(R)Kardic by Allengers

Aarogam Diagnostics

Recovery(1:00)



1870 / MR. PRAVEEN KUMAR / 37 Yrs / M / 170 Cms / 81 Kg / HR : 172

Date: 25-Mar-2023 01:43:03 PM METS: 1.2/ 172 bpm 93% of THR BP: 120/80 mmHg Raw ECG/ BLC On/ Notch On/ HF 0.05 Hz/LF 100 Hz

ExTime: 08:01 1.1 mph, 0.0%

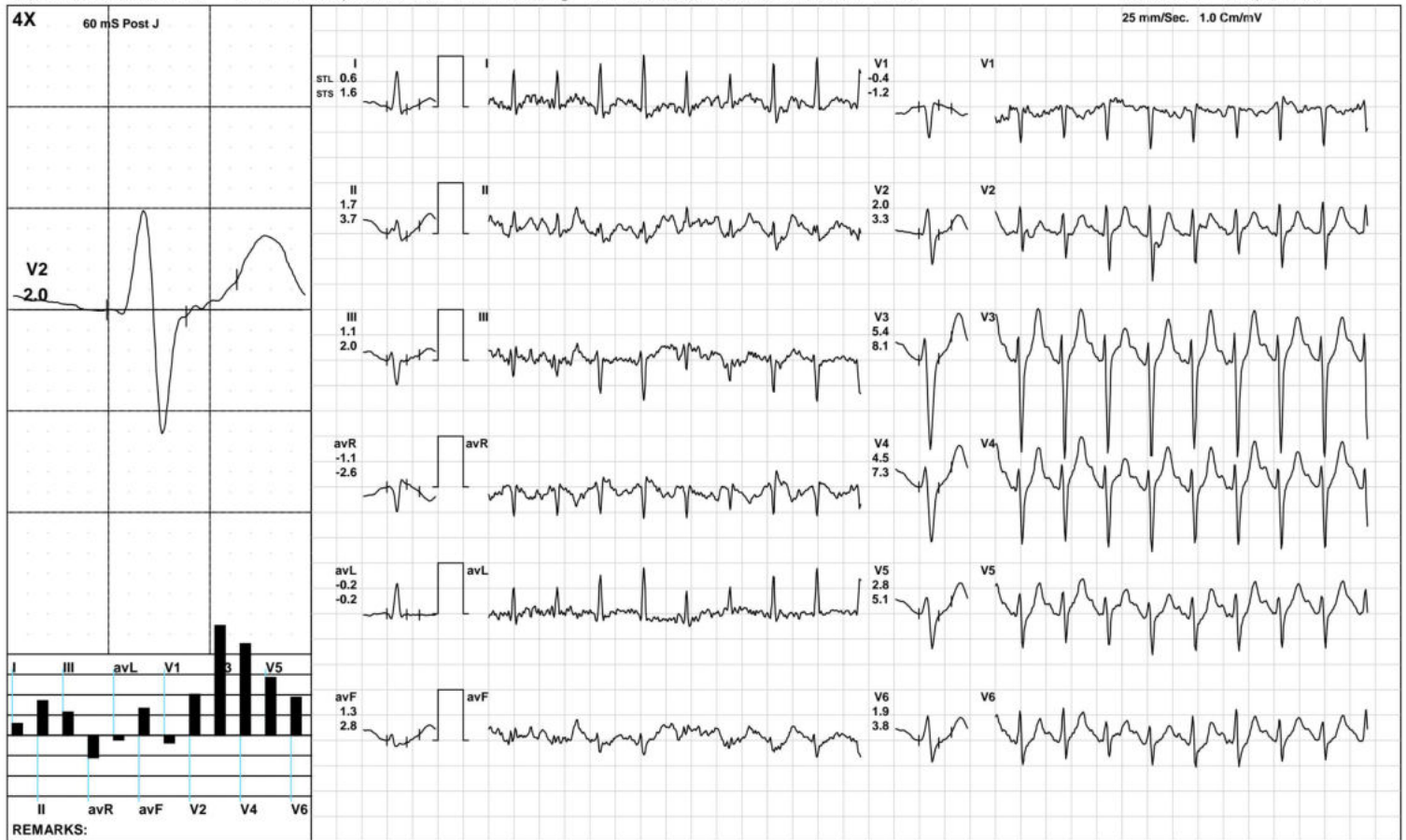

(GEM212170906)(R)Kardic by Allengers

Aarogam Diagnostics

Recovery(2:00)



1870 / MR. PRAVEEN KUMAR / 37 Yrs / M / 170 Cms / 81 Kg / HR : 160

Date: 25-Mar-2023 01:43:03 PM METS: 1.0/ 160 bpm 87% of THR BP: 115/75 mmHg Raw ECG/ BLC On/ Notch On/ HF 0.05 Hz/LF 100 Hz

ExTime: 08:01 1.1 mph, 0.0%

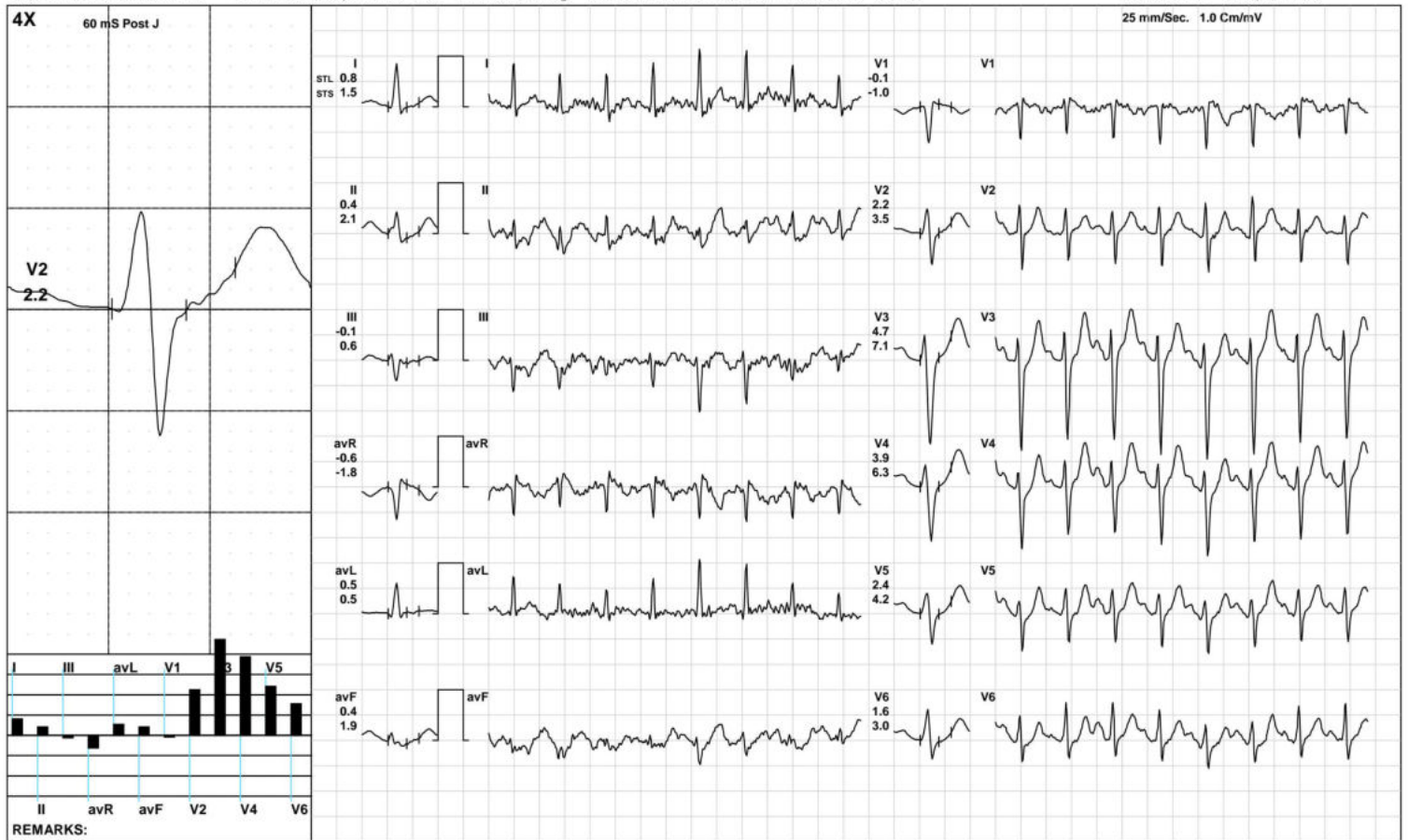

(GEM212170906)(R)Kardic by Allengers

Aarogam Diagnostics

Recovery(3:39)



1870 / MR. PRAVEEN KUMAR / 37 Yrs / M / 170 Cms / 81 Kg / HR : 150

Date: 25-Mar-2023 01:43:03 PM METS: 1.0/ 150 bpm 81% of THR BP: 110/70 mmHg Raw ECG/ BLC On/ Notch On/ HF 0.05 Hz/LF 100 Hz

ExTime: 08:01 1.1 mph, 0.0%

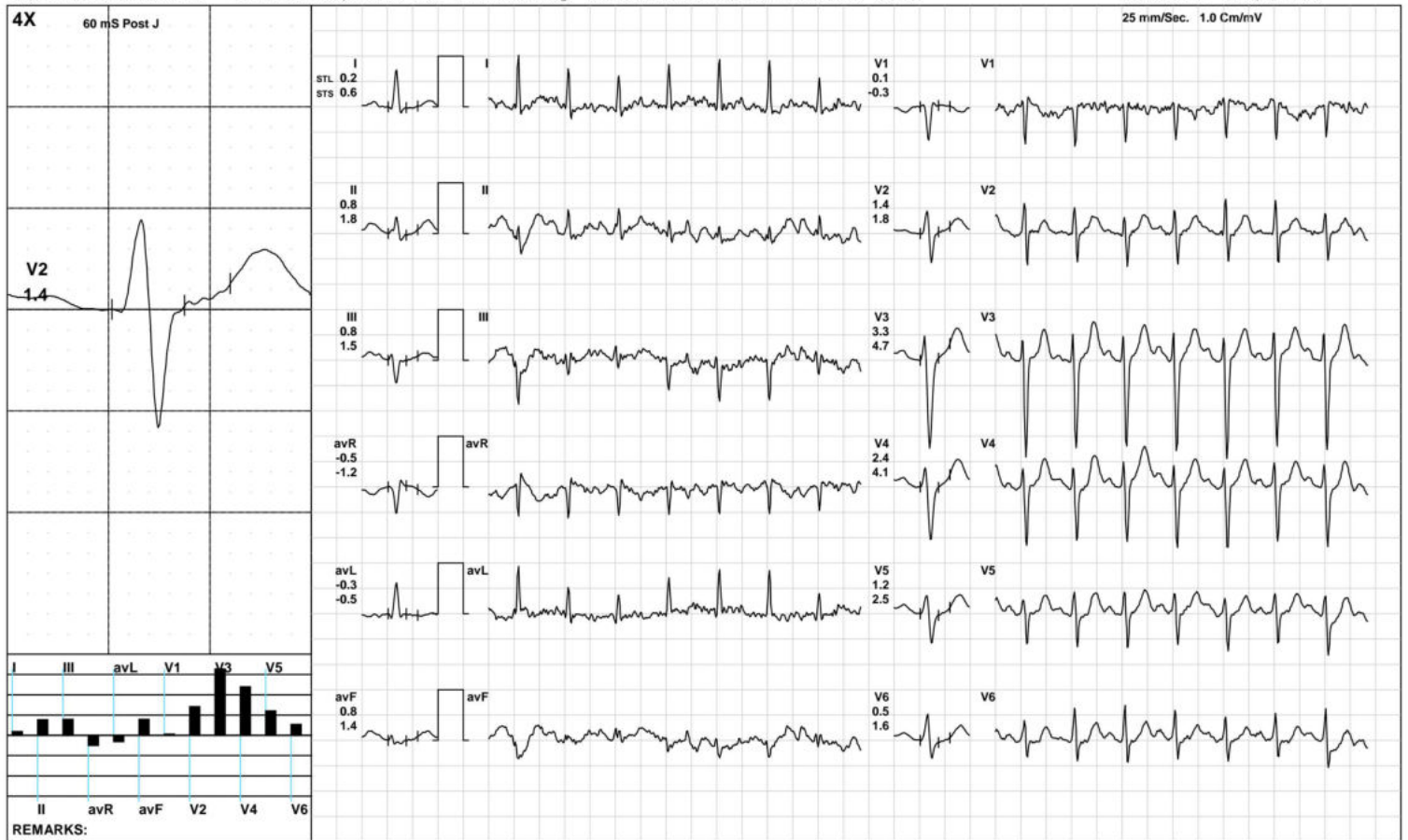

Aarogyam Diagnostics

ST Measurements



1870 / MR. PRAVEEN KUMAR / 37 Yrs / M / 170 Cms / 81 Kg / HR : 108

Date: 25-Mar-2023 01:43:03 PM

Protocol : BRUCE/

	I	II	III	avR	avL	avF	V1	V2	V3	V4	V5	V6	I	II	III	avR	avL	avF	V1	V2	V3	V4	V5	V6	STS(mv/sec)
STL(mm)Supine	0.2	0.2	0.1	-0.2	0.0	0.2	0.0	1.2	1.2	1.0	0.4	0.1	0.6	0.5	-0.1	-0.5	0.3	0.2	-0.3	1.4	1.2	1.2	0.8	0.5	
60 @mS Standing	0.2	0.2	0.1	-0.2	0.0	0.2	0.0	1.2	1.2	1.0	0.4	0.1	0.6	0.5	-0.1	-0.5	0.3	0.2	-0.3	1.4	1.2	1.2	0.8	0.5	
HV	0.2	0.2	0.1	-0.2	0.0	0.2	0.0	1.2	1.2	1.0	0.4	0.1	0.6	0.5	-0.1	-0.5	0.3	0.2	-0.3	1.4	1.2	1.2	0.8	0.5	
Warm Up	0.2	0.3	0.1	-0.3	0.0	0.2	-0.1	1.3	1.3	1.1	0.5	0.2	0.5	0.6	0.0	-0.6	0.3	0.3	-0.3	1.5	1.4	1.4	0.9	0.6	
ExStart	0.8	0.1	-0.3	-0.5	0.7	-0.1	0.1	2.0	2.4	2.1	1.2	0.5	1.2	0.7	-0.6	-0.9	0.8	-0.1	-0.5	1.9	2.4	2.2	1.7	1.1	
Stage 1	0.2	1.6	1.3	-0.7	-0.3	1.5	-0.4	-0.2	-0.1	-0.5	-1.0	-1.3	1.0	2.6	2.0	-1.9	-0.4	2.7	-0.8	2.0	4.2	3.8	2.6	1.4	
Stage 2	0.1	0.6	2.0	-0.1	0.1	0.3	0.1	0.5	1.8	0.6	-0.2	-0.8	1.2	-0.3	-1.9	-0.6	1.1	-2.8	-0.6	2.4	4.4	3.9	3.0	1.9	
PeakEx	0.2	0.3	0.8	-0.4	-0.3	-0.1	0.0	0.8	2.0	1.3	0.7	0.1	1.3	3.1	0.3	-1.7	0.3	0.8	-0.6	2.4	5.2	4.5	3.2	2.6	
Recovery	0.6	1.7	1.1	-1.1	-0.2	1.3	-0.4	2.0	5.4	4.5	2.8	1.9	1.6	3.7	2.0	-2.6	-0.2	2.8	-1.2	3.3	8.1	7.3	5.1	3.8	
Recovery	0.8	0.4	-0.1	-0.6	0.5	0.4	-0.1	2.2	4.7	3.9	2.4	1.6	1.5	2.1	0.6	-1.8	0.5	1.9	-1.0	3.5	7.1	6.3	4.2	3.0	
Recovery	0.2	0.8	0.8	-0.5	-0.3	0.8	0.1	1.4	3.3	2.4	1.2	0.5	0.6	1.8	1.5	-1.2	-0.5	1.4	-0.3	1.8	4.7	4.1	2.5	1.6	

	I	II	III	avR	avL	avF	V1	V2	V3	V4	V5	V6
STI(μVs)												
Supine	-0.1	1.1	1.2	-0.4	-0.6	1.2	0.2	6.9	6.8	5.2	1.9	-0.3
Standing	-0.1	1.1	1.2	-0.4	-0.6	1.2	0.2	6.9	6.8	5.2	1.9	-0.3
HV	-0.1	1.1	1.2	-0.4	-0.6	1.2	0.2	6.9	6.8	5.2	1.9	-0.3
Warm Up	0.2	1.7	1.6	-1.0	-0.6	1.7	0.0	6.6	6.9	5.7	2.3	0.3
ExStart	4.0	-0.3	-1.4	-2.1	3.6	-0.5	1.0	10.8	12.3	10.8	5.3	1.0
Stage 1	-1.5	7.0	7.2	-0.9	-3.1	6.4	-0.9	-4.2	-4.2	-6.5	-8.5	-9.0
Stage 2	-1.6	1.8	15.8	0.9	-1.5	4.9	2.5	-1.5	3.1	-3.3	-7.0	-8.7
PeakEx	-1.4	-5.5	6.5	-0.2	-2.9	0.3	1.1	0.1	1.6	-1.4	-2.1	-4.3
Recovery	-0.3	2.4	3.3	-1.0	-1.4	2.3	0.2	3.4	12.7	9.6	4.8	2.2
Recovery	1.3	-2.0	-1.6	0.3	1.7	-0.7	1.7	5.6	12.2	9.0	4.6	2.2
Recovery	-0.7	0.7	2.3	-0.2	-1.6	1.6	1.4	4.3	10.2	6.3	2.3	0.2



Time (Min.)	HR (bpm)	PR Int (mS)	QRS Wid (mS)	QRS Axis (Deg.)	QTC (mS)	P(μV) (Max)	R(μV) (Max)	S(μV) (Min)	T(μV) (Max)	Min. J (μV)	Leads for (J & PJ)	Min. Post JRR Var (μV)	(%)	VEB (Counts)	Missed Beats (Counts)
00:30	111	134	68	1	311	130	1033	-1510	209	-76	avL	-25	0.00	0	0
01:00	114	196	52	-1	412	192	1048	-1659	266	-74	II	-45	0.00	0	0
01:30	132	158	70	0	354	201	957	-1746	267	-26	III	-64	0.00	0	0
02:00	140	156	68	-7	331	212	923	-1666	309	-173	II	-115	0.00	0	0
02:30	145	136	70	2	342	251	752	-1647	402	-216	II	-304	0.00	0	0
03:00	149	144	52	-4	323	239	878	-1632	416	-301	II	-317	0.00	0	0
03:30	152	136	68	2	340	385	897	-1736	371	-169	V6	-128	0.00	0	0
04:00	152	122	68	5	318	351	931	-1802	371	-222	V6	-162	0.00	0	0
04:30	155	118	70	-40	329	478	862	-1808	591	-230	avF	-307	0.00	0	0
05:00	161	122	70	-3	329	287	852	-1808	477	39	III	-185	0.00	0	0
05:30	163	118	68	-8	329	253	820	-1788	554	-158	II	-205	0.00	0	0
06:00	166	116	50	10	182	258	728	-1825	-633	-653	II	-363	0.00	0	0
06:30	165	126	42	6	302	412	778	-1788	736	-429	V6	-179	0.00	0	0
07:00	167	122	72	46	326	-418	847	-1823	708	-356	II	-284	0.00	0	0
07:30	170	116	68	0	333	363	762	-1858	670	-57	III	-170	0.00	0	0
08:00	176	104	68	-49	331	509	843	-1803	786	-132	avF	-262	0.00	0	0
08:30	179	108	44	-36	310	448	656	-1768	764	-434	avF	-407	0.00	0	0
09:00	180	102	68	-15	340	261	731	-1842	620	-290	avF	-244	0.00	0	0
09:30	180	110	66	0	324	326	744	-1835	764	-289	avF	-92	0.00	0	0
10:00	173	108	52	0	321	306	741	-1810	884	-69	avL	-21	0.00	0	0
10:30	169	120	66	1	308	296	706	-1810	906	-71	III	-55	0.00	0	0
11:00	161	128	50	2	298	272	820	-1803	882	-216	II	-91	0.00	0	0
11:30	156	130	68	4	307	245	808	-1735	803	-145	I	-32	0.00	0	0
12:00	151	140	50	5	295	240	818	-1766	805	-3	III	-68	0.00	0	0
12:30	152	120	68	12	318	222	792	-1740	692	-97	avF	-40	0.00	0	0