

Patient details:

Name: MS.SOHINI BHANJA CHOWDHURY

Age: 33 YEARS

Examination Date: 25.03.2023

Consultant Name: DR.

MRN:17650000213411

Gender: FEMALE

Processed Date: 25.03.2023

Patient Location: OPD

ECHOCARDIOGRAPHY REPORT**MEASUREMENT:**

AO: 24 (20-40) mm	LVID(d): 48 (36-52) mm	IVS(d): 09 (6-11) mm
LA: 31 (19-40) mm	LVID(s): 30 (23-39) mm	PWd: 09 (6-11) mm
RVOT: 25 mm		LVEF ~ 62 %

VALVES:

Mitral Valve : Normal

Aortic Valve : Normal

Tricuspid Valve : Normal

Pulmonary Valve: Normal

CHAMBERS (Dimension)

Left Atrium : Normal

Right Atrium : Normal

Left Ventricle : Normal

Right Ventricle : Normal

SEPTAL

IVS : Intact

IAS : Intact

GREAT ARTERIES:

Aorta : Normal

Pulmonary Artery: Normal

Narayana Superspeciality Hospital

(A Unit of Meridian Medical Research & Hospital Ltd.) CIN U85110W81995PLC71440

Registered office : Andul Road, Podrah, Howrah 711 109

Hospital Address : 120/1, Andul Road, Howrah 711 103

Email : info.nshhowrah@narayanahealth.org | www.narayanahealth.org



Appointments

1800-309-0309 (Toll Free)

Emergencies

83348 30003

DOPPLER DATA:

	Velocity(in m/s)	Peak PG(mmHg)	Mean PG(mmHg)	Regurgitation
Mitral	E - 0.7 , A - 0.5			0/4
Aortic	1.0	4.6		0/4
Tricuspid	1.8	15		Trivial
Pulmonary	0.7	2.0		0/4

LVOT : No significant gradient noted.

Vegetation/Thrombus: Nil

Pericardium : Normal

Other Findings : E/E':09

Final Diagnosis:

Normal size cardiac chambers.
 No significant regional wall motion abnormality of LV at rest.
 Normal LV systolic function. LV EF~ 62%
 Adequate LV diastolic compliance.

Clinical correlation please.

NOTE: Echo of Patient: MS.SOHINI BHANJA CHOWDHURY
 MRN: 17650000213411

has been done on 25.03.2023 and reported on 25.03.2023



DR. SHAMICK SAHA
 Junior consultant

TECHNICIAN
 ASIS

TB: K. DEB

Patient Name	Sohini Bhanja Chowdhury	Requested By	SELF
MRN	17650000213411	Procedure DateTime	2023-03-25 13:34:13
Age/Sex	33Y 7M / Female	Hospital	NH-NMH & NSH

USG OF WHOLE ABDOMEN (SCREENING)

USG OBSERVATIONS:

LIVER:
Normal in size (13 cm), shape and outline. Parenchymal echotexture normal. No focal cystic or solid mass lesion. No intrahepatic biliary dilatation. Intrahepatic portion of IVC is normal. Porta hepatis is normal.

GALL BLADDER:
Wall thickness is normal. Luminal echoes are normal. No calculi. No pericholecystic fluid seen.

C.B.D: Not dilated.

PORTAL VEIN: Portal vein is normal.

PANCREAS:
Parenchymal echotexture normal. MPD appears normal. No focal lesion.

SPLEEN:
Normal in size (7.7 cm) and echotexture. No focal or diffuse lesion seen.

KIDNEYS:
Right kidney measures 11.1 x 3.7 cm.
Left kidney measures 9.5 x 4.4 cm.
Normal in size, shape and outline. Parenchymal echotexture normal. Corticomedullary differentiation is well made out and is normal. Sinus echoes are normal. No hydronephrosis seen in both kidneys.

URINARY BLADDER: Wall thickness normal. Luminal echoes normal. No calculi.

UTERUS:
Measures: 4.5 x 7.2 x 3.6 cm. Anteverted, normal in shape & size. Endometrial & myometrial echoes are normal. Endometrium thickness measures 6.8 mm. Cervix appears normal.

BOTH OVARIES:
Right ovary: 3.9 x 3.3 cm.
Bulky in size. A cystic SOL measures 2.5 x 2.9 cm with homogeneous internal echoes noted at right ovary --- suggestive of endometriotic cyst.

Left ovary: 3.3 x 1.8 cm.
Normal in size, shape and echo pattern and show normal follicular pattern.

POD is clear.

No Ascites/ pleural effusion is seen at present.

IMPRESSION:

Present study suggests:

- **Right ovarian endometriotic cyst.**

Not for medico legal purpose. Like all diagnostic modalities, USG also has its limitations. Therefore USG report should be interpreted in correlation with clinical and pathological findings. All typing and topographical error is regretted and if detected at any time is correctable. Please inform us immediately.



Dr Surg Lt Cdr Subhankar Datta
MBBS, CBET-USG
REG NO-82415(WBMC)
CONSULTANT SONOLOGIST

This is a digitally signed valid document. Reported Date/Time: 2023-03-25 16:52:58



DEPARTMENT OF LABORATORY MEDICINE

Patient Name : Sohini Chowdhury Bhanja MRN : 1765000213411 Gender/Age : FEMALE , 33y (11/08/1989)
 Collected On : 25/03/2023 10:40 AM Received On : 25/03/2023 10:45 AM Reported On : 25/03/2023 11:13 AM
 Barcode : J22303250121 Specimen : Whole Blood Consultant : self(GENERAL ADMINISTRATION)
 Sample adequacy : Satisfactory Visit No : OP-003 Patient Mobile No : 9831011605

Test	HAEMATOLOGY		Biological Reference Interval
	Result	Unit	
COMPLETE BLOOD COUNT (CBC)			
Haemoglobin (Hb%) (sodium Lauryl Sulphate (SLS) Method)	11.4 L	g/dL	12.0-15.0
Red Blood Cell Count (Electrical Impedance)	3.99	millions/ μ L	3.8-4.8
PCV (Packed Cell Volume) / Hematocrit (Calculated)	35.6 L	%	36.0-46.0
MCV (Mean Corpuscular Volume) (Derived)	89.4	fL	83.0-101.0
MCH (Mean Corpuscular Haemoglobin) (Calculated)	28.6	pg	27.0-32.0
MCHC (Mean Corpuscular Haemoglobin Concentration) (Calculated)	32.0	%	31.5-34.5
Red Cell Distribution Width (RDW)	14.1 H	%	11.6-14.0
Platelet Count (Electrical Impedance)	158	Thous/Cumm	150.0-400.0
Mean Platelet Volume (MPV)	13.1 H	fL	7.0-11.7
Total Leucocyte Count(WBC) (Electrical Impedance)	6.0	-	4.0-10.0
DIFFERENTIAL COUNT (DC)			
Neutrophils	59.4	%	40.0-75.0
Lymphocytes (Fluorescent Flow Cytometry)	28.6	%	20.0-40.0
Monocytes (Fluorescent Flow Cytometry)	8.6	%	2.0-10.0
Eosinophils (Fluorescent Flow Cytometry)	2.9	%	1.0-6.0

<p>Narayana Superspeciality Hospital (A Unit of Meridian Medical Research & Hospital Ltd.) CIN U85110W81995PLC071440 Registered office : Andul Road, Podrah, Howrah 711 109 Hospital Address : 120/1, Andul Road, Howrah 711 103 Email: info.nshhowrah@narayanahealth.org www.narayanahealth.org</p>	 <p>Appointments 180-0309-0309 (Toll Free) Emergencies 83348 30003</p>
---	---

Patient Name : Sohini Chowdhury Bhanja MRN : 17650000213411 Gender/Age : FEMALE , 33y (11/08/1989)

Basophils (Fluorescent Flow Cytometry)	0.5	%	0.0-2.0
NRBC	0.0	-	-
Absolute Neutrophil Count	3.56	-	-
Absolute Lymphocyte Count	1.72	-	-
Absolute Monocyte Count	0.52	-	-
Absolute Eosinophil Count	0.17	-	-
Absolute Basophil Count	0.03	-	-

As per the recommendation of International Council for Standardization in Hematology, the differential counts are additionally being reported as absolute numbers.

--End of Report--

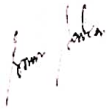

Dr. Sourav Sarkar
MBBS, MD, Pathology
Consultant

Note

- Abnormal results are highlighted.
- Results relate to the sample only.
- Kindly correlate clinically.



Narayana Superspeciality Hospital

(A Unit of Meridian Medical Research & Hospital Ltd.) CIN U85110W81995PLC071440
Registered office : Andul Road, Podrah, Howrah 711 109
Hospital Address : 120/1, Andul Road, Howrah 711 103
Email: info.nshhowrah@narayanahealth.org | www.narayanahealth.org



Appointments
180-0309-0309 (Toll Free)

Emergencies
83348 30003

DEPARTMENT OF LABORATORY MEDICINE

Final Report

Patient Name : Sohini Chowdhury Bhanja MRN : 17650000213411 Gender/Age : FEMALE , 33y (11/08/1989)
Collected On : 25/03/2023 10:40 AM Received On : 25/03/2023 10:45 AM Reported On : 25/03/2023 12:03 PM
Barcode : J22303250120 Specimen : Whole Blood - ESR Consultant : self(GENERAL ADMINISTRATION)
Sample adequacy : Satisfactory Visit No : OP-003 Patient Mobile No : 9831011605

HAEMATOLOGY

Test	Result	Unit	Biological Reference Interval
Erythrocyte Sedimentation Rate (ESR) (Modified Westergren Method)	55 H	mm/1hr	0.0-12.0

--End of Report--



Dr. Sourav Sarkar
MBBS, MD, Pathology
Consultant

Note

- * Abnormal results are highlighted.
- * Results relate to the sample only.
- * Kindly correlate clinically.



Narayana Superspeciality Hospital

(A Unit of Meridian Medical Research & Hospital Ltd.) CIN U85110W81995PLC071440
Registered office : Andul Road, Podrah, Howrah 711 109
Hospital Address : 120/1, Andul Road, Howrah 711 103
Email: info.nshhowrah@narayanahealth.org | www.narayanahealth.org



Appointments
180-0309-0309 (Toll Free)

Emergencies
83348 30003

DEPARTMENT OF LABORATORY MEDICINE

Final Report

Patient Name : Sohini Chowdhury Bhanja MRN : 17650000213411 Gender/Age : FEMALE , 33y (11/08/1989)
 Collected On : 25/03/2023 10:40 AM Received On : 25/03/2023 10:45 AM Reported On : 25/03/2023 12:04 PM
 Barcode : J12303250144 Specimen : Serum Consultant : self(GENERAL ADMINISTRATION)
 Sample adequacy : Satisfactory Visit No : OP-003 Patient Mobile No : 9831011605

BIOCHEMISTRY

Test	Result	Unit	Biological Reference Interval
SERUM CREATININE			
Serum Creatinine (Two Point Rate - Creatinine Aminohydrolase)	0.65	mg/dL	0.52-1.04
eGFR (Calculated By MDRD Formula)	105.0	mL/min/1.73m ²	Indicative for renal impairment: <60 Note: eGFR is inaccurate for Hemodynamically unstable patients . eGFR is not applicable for less than 18 years of age .
Blood Urea Nitrogen (BUN) (Endpoint /Colorimetric - Urease)	14.48	mg/dL	7.0-17.0
Serum Sodium (Direct ISE - Potentiometric)	140	mmol/L	137.0-145.0
Serum Potassium (Direct ISE - Potentiometric)	4.2	mmol/L	3.5-5.1
LIPID PROFILE (CHOL,TRIG,HDL,LDL,VLDL)			
Cholesterol Total (Colorimetric - Cholesterol Oxidase)	179	mg/dL	Both: Desirable: < 200 Both: Borderline High: 200-239 Both: High: > 240
Triglycerides	96	mg/dL	Both: Normal: < 150 Both: Borderline: 150-199 Both: High: 200-499 Both: Very High: > 500
HDL Cholesterol (HDLC) (Colorimetric: Non HDL Precipitation Phosphotungstic Acid Method)	57	mg/dL	40.0-60.0
Non-HDL Cholesterol	122	-	-
LDL Cholesterol (Colorimetric)	86.39	mg/dL	Both: Optimal: < 100 Both: Near to above optimal: 100-129 Both: Borderline High: 130-159 Both: High: 160-189 Both: Very High: > 190

Narayana Superspeciality Hospital

(A Unit of Meridian Medical Research & Hospital Ltd.) CIN U85110W81995PLC071440
 Registered office : Andul Road, Podrah, Howrah 711 109
 Hospital Address : 120/1, Andul Road, Howrah 711 103
 Email: info.nshhowrah@narayanahealth.org | www.narayanahealth.org



Appointments
180-0309-0309 (Toll Free)

Emergencies
83348 30003

Patient Name : Sohini Chowdhury Bhanja MRN : 17650000213411 Gender/Age : FEMALE , 33y (11/08/1989)

VLDL Cholesterol (Calculated)	19.2	mg/dL	0.0-40.0
Cholesterol /HDL Ratio	3.1	-	-
LIVER FUNCTION TEST(LFT)			
Bilirubin Total (Colorimetric -Dialzo Method)	0.4	mg/dL	0.2-1.3
Conjugated Bilirubin (Direct) (Calculated)	0.1	mg/dL	0.0-0.4
Unconjugated Bilirubin (Indirect) (Calculated)	0.3	-	-
Total Protein (Colorimetric - Biuret Method)	8.0	g/dL	6.3-8.2
Serum Albumin (Colorimetric - Bromo-Cresol Green)	4.5	gm/dL	3.5-5.0
Serum Globulin (Calculated)	3.5	g/dL	2.0-3.5
Albumin To Globulin (A/G)Ratio (Calculated)	1.29	-	1.0-2.1
SGOT (AST) (Multipoint-Rate With P-5-P (pyridoxal-5-phosphate))	31	U/L	14.0-36.0
SGPT (ALT) (Multipoint-Rate With P-5-P (pyridoxal-5-phosphate))	23	U/L	<35.0
Alkaline Phosphatase (ALP) (Multipoint-Rate - P-nitro Phenyl Phosphate, AMP Buffer)	51	U/L	38.0-126.0
Gamma Glutamyl Transferase (GGT) (Multipoint Rate - L-glutamyl-p-nitroanilide (Szasz Method))	10 L	U/L	12.0-43.0

--End of Report--

Ritu Priya

Dr. Ritu Priya
 MBBS, MD, Biochemistry
 Consultant

Narayana Superspeciality Hospital

(A Unit of Meridian Medical Research & Hospital Ltd.) CIN U85110W81995PLC071440
 Registered office : Andul Road, Podrah, Howrah 711 109
 Hospital Address : 120/1, Andul Road, Howrah 711 103
 Email: info.nshhowrah@narayanahealth.org | www.narayanahealth.org



Appointments
180-0309-0309 (Toll Free)

Emergencies
83348 30003

Patient Name : Sohini Chowdhury Bhanja MRN : 17650000213411 Gender/Age : FEMALE , 33y (11/08/1989)

Note

- Abnormal results are highlighted.
- Results relate to the sample only.
- Kindly correlate clinically.



Narayana Superspeciality Hospital

(A Unit of Meridian Medical Research & Hospital Ltd.) CIN U85110W81995PLC071440
Registered office : Andul Road, Podrah, Howrah 711 109
Hospital Address : 120/1, Andul Road, Howrah 711 103
Email: info.nshhowrah@narayanahealth.org | www.narayanahealth.org



Appointments
180-0309-0309 (Toll Free)

Emergencies
83348 30003

DEPARTMENT OF LABORATORY MEDICINE

Final Report

Patient Name : Sohini Chowdhury Bhanja MRN : 17650000213411 Gender/Age : FEMALE , 33y (11/08/1989)
 Collected On : 25/03/2023 01:31 PM Received On : 25/03/2023 01:32 PM Reported On : 26/03/2023 04:42 PM
 Barcode : J42303250014 Specimen : Urine Consultant : self(GENERAL ADMINISTRATION)
 Sample adequacy : Satisfactory Visit No : OP-003 Patient Mobile No : 9831011605

CLINICAL PATHOLOGY

Test	Result	Unit	Biological Reference Interval
Urine For Sugar	Absent	-	-
URINE ROUTINE & MICROSCOPY			
PHYSICAL EXAMINATION			
Volume	45	ml	-
Colour	Pale Straw	-	-
Appearance	Hazy	-	-
CHEMICAL EXAMINATION			
pH(Reaction)	6.0	-	4.8-7.5
Sp. Gravity	1.015	-	1.002-1.030
Protein	Absent	-	-
Urine Glucose	Absent	-	Negative
Ketone Bodies	Absent	-	-
Bile Salts	Absent	-	Negative
Bile Pigment (Bilirubin)	Absent	-	Negative
Urobilinogen	Normal	-	-
Urine Leucocyte Esterase	Absent	-	-
Blood Urine	Absent	-	Negative
Nitrite	Absent	-	Negative

Narayana Superspeciality Hospital

(A Unit of Narayana Medical Research & Hospital Ltd.) CIN U85110WB1995PLC071440
 Registered office : Andul Road, Poddich, Howrah 711 109
 Hospital Address : 120/1, Andul Road, Howrah 711 103
 Email: info.nshhowrah@narayanahealth.org | www.narayanahealth.org



Appointments
180-0309-0309 (Toll Free)

Emergencies
83348 30003

Patient Name : Sohini Chowdhury Bhanja MRN : 17650000213411 Gender/Age : FEMALE , 33y (11/08/1989)

MICROSCOPIC EXAMINATION

Pus Cells	2-3	/hpf	0 - 2
RBC	Not Found	-	0 - 3
Epithelial Cells	12-15	/hpf	-
Crystals	Not Found	-	-
Casts	Not Found	-	-
Bacteria	Scanty	-	-

--End of Report--

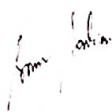

Dr. Sourav Sarkar
MBBS, MD, Pathology
Consultant

Note

- Abnormal results are highlighted.
- Results relate to the sample only.
- Kindly correlate clinically.



DEPARTMENT OF LABORATORY MEDICINE

Final Report

Patient Name : Sohini Chowdhury Bhanja MRN : 17650000213411 Gender/Age : FEMALE , 33y (11/08/1989)
Collected On : 25/03/2023 10:40 AM Received On : 25/03/2023 10:45 AM Reported On : 25/03/2023 01:03 PM
Barcode : J12303250146 Specimen : Whole Blood Consultant : self(GENERAL ADMINISTRATION)

Sample adequacy : Satisfactory Visit No : OP-003 Patient Mobile No : 9831011605

BIOCHEMISTRY			
Test	Result	Unit	Biological Reference Interval
HBA1C			
HbA1c (HPLC)	4.8	%	Both: Normal: 4.0-5.6 Both: Prediabetes: 5.7-6.4 Both: Diabetes: => 6.5 ADA standards 2019 (Carpenter/ Coustan)
Estimated Average Glucose	91.06	-	-

Interpretation:

- HbA1C above 6.5% can be used to diagnose diabetes provided the patient has symptoms. If the patient does not have symptoms with HbA1C>6.5%, repeat measurement on further sample. If the repeat test result is <6.5%, consider as diabetes high risk and repeat measurement after 6 months.
- HbA1C measurement is not appropriate in diagnosing diabetes in children, suspicion of type 1 diabetes, symptoms of diabetes for less than 2 months, pregnancy, hemoglobinopathies, medications that may result sudden increase in glucose, anemia, renal failure, HIV infection, malignancies, severe chronic hepatic, and renal disease.
- Any sample with >15% should be suspected of having a haemoglobin variant.

--End of Report--

Ritu Priya

Dr. Ritu Priya
MBBS, MD, Biochemistry
Consultant

Note

- Abnormal results are highlighted.
- Results relate to the sample only.
- Kindly correlate clinically.



Narayana Superspeciality Hospital

(A Unit of Meridian Medical Research & Hospital Ltd.) CIN U85110WB1995PLC071440
Registered office : Andul Road, Podrah, Howrah 711 109
Hospital Address : 120-1, Andul Road, Howrah 711 103
Email: info.nsthowrah@narayanahealth.org | www.narayanahealth.org



Appointments
180-0309-0309 (Toll Free)

Emergencies
83348 30003

DEPARTMENT OF LABORATORY MEDICINE

Final Report

Patient Name : Sohini Chowdhury Bhanja MRN : 17650000213411 Gender/Age : FEMALE , 33y (11/08/1989)

Collected On : 25/03/2023 01:31 PM Received On : 25/03/2023 01:32 PM Reported On : 26/03/2023 04:42 PM

Barcode : J42303250014 Specimen : Urine Consultant : self(GENERAL ADMINISTRATION)

Sample adequacy : Satisfactory Visit No : OP-003 Patient Mobile No : 9831011605

CLINICAL PATHOLOGY

Test	Result	Unit	Biological Reference Interval
Urine For Sugar	Absent	-	-

URINE ROUTINE & MICROSCOPY

PHYSICAL EXAMINATION

Volume	45	ml	-
Colour	Pale Straw	-	-
Appearance	Hazy	-	-

CHEMICAL EXAMINATION

pH(Reaction)	6.0	-	4.8-7.5
Sp. Gravity	1.015	-	1.002-1.030
Protein	Absent	-	-
Urine Glucose	Absent	-	Negative
Ketone Bodies	Absent	-	-
Bile Salts	Absent	-	Negative
Bile Pigment (Bilirubin)	Absent	-	Negative
Urobilinogen	Normal	-	-
Urine Leucocyte Esterase	Absent	-	-
Blood Urine	Absent	-	Negative
Nitrite	Absent	-	Negative

Narayana Superspeciality Hospital

(A Unit of Merckan Medical Research & Hospital Ltd.) CIN U85110W81995PLC071440
Registered office : Andul Road, Podrah, Howrah 711 109
Hospital Address : 120/1, Andul Road, Howrah 711 103
Email: info.nshhowrah@narayanahealth.org | www.narayanahealth.org



Appointments
180-0309-0309 (Toll Free)

Emergencies
83348 30003

Patient Name : Sohini Chowdhury Bhanja MRN : 17650000213411 Gender/Age : FEMALE , 33y (11/08/1989)

MICROSCOPIC EXAMINATION

Pus Cells	2-3	/hpf	0 - 2
RBC	Not Found	-	0 - 3
Epithelial Cells	12-15	/hpf	-
Crystals	Not Found	-	-
Casts	Not Found	-	-
Bacteria	Scanty	-	-

--End of Report--

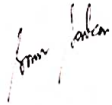

Dr. Sourav Sarkar
MBBS, MD, Pathology
Consultant

Note

- Abnormal results are highlighted.
- Results relate to the sample only.
- Kindly correlate clinically.



Narayana Superspeciality Hospital

(A Unit of Meridian Medical Research & Hospital Ltd.) CIN U85110W81995PLC071440
Registered office : Andul Road, Podrah, Howrah 711 109
Hospital Address : 120/1, Andul Road, Howrah 711 103
Email: info.nshhowrah@narayanahealth.org | www.narayanahealth.org



Appointments
180-0309-0309 (Toll Free)

Emergencies
83348 30003

DEPARTMENT OF LABORATORY MEDICINE

Final Report

Patient Name : Sohini Chowdhury Bhanja MRN : 17650000213411 Gender/Age : FEMALE , 33y (11/08/1989)

Collected On : 25/03/2023 10:40 AM Received On : 25/03/2023 10:45 AM Reported On : 25/03/2023 12:15 PM

Barcode : J12303250145 Specimen : Plasma Consultant : self(GENERAL ADMINISTRATION)

Sample adequacy : Satisfactory Visit No : OP-003 Patient Mobile No : 9831011605

BIOCHEMISTRY

Test	Result	Unit	Biological Reference Interval
Fasting Blood Sugar (FBS) (Glucose Oxidase, Peroxidase)	89	mg/dL	Both: Normal: 70-99 Both: Pre-diabetes: 100-125 Both: Diabetes: => 126 ADA standards 2019

--End of Report--

Ritu Priya

Dr. Ritu Priya
MBBS, MD, Biochemistry
Consultant

Note

- Abnormal results are highlighted.
- Results relate to the sample only.
- Kindly correlate clinically.



Narayana Superspeciality Hospital

(A Unit of Meridian Medical Research & Hospital Ltd.) CIN U85110W81995PLC071440
Registered office : Andul Road, Podrah, Howrah 711 109
Hospital Address : 120/1, Andul Road, Howrah 711 103
Email: info.nshhowrah@narayanahealth.org | www.narayanahealth.org



Appointments
180-0309-0309 (Toll Free)

Emergencies
83348 30003

ID: 17650000213411
Name: SOHINI BHANJACHOWDHURY
Age: 33 Years
Gender: Female

2023-03-25 11:22:12

Vent. Rate 70 bpm
PR Interval 170 ms
QRS Duration 80 ms
QT/QTc Interval 376/394 ms
P/QRS/T Axes 62/75/34 deg
QTc:Hodges

Sinus rhythm
Lead(s) unsuitable for analysis: V0
Normal ECG based on available leads

Unconfirmed Diagnosis

PLEASE CORRELATE CLINICALLY

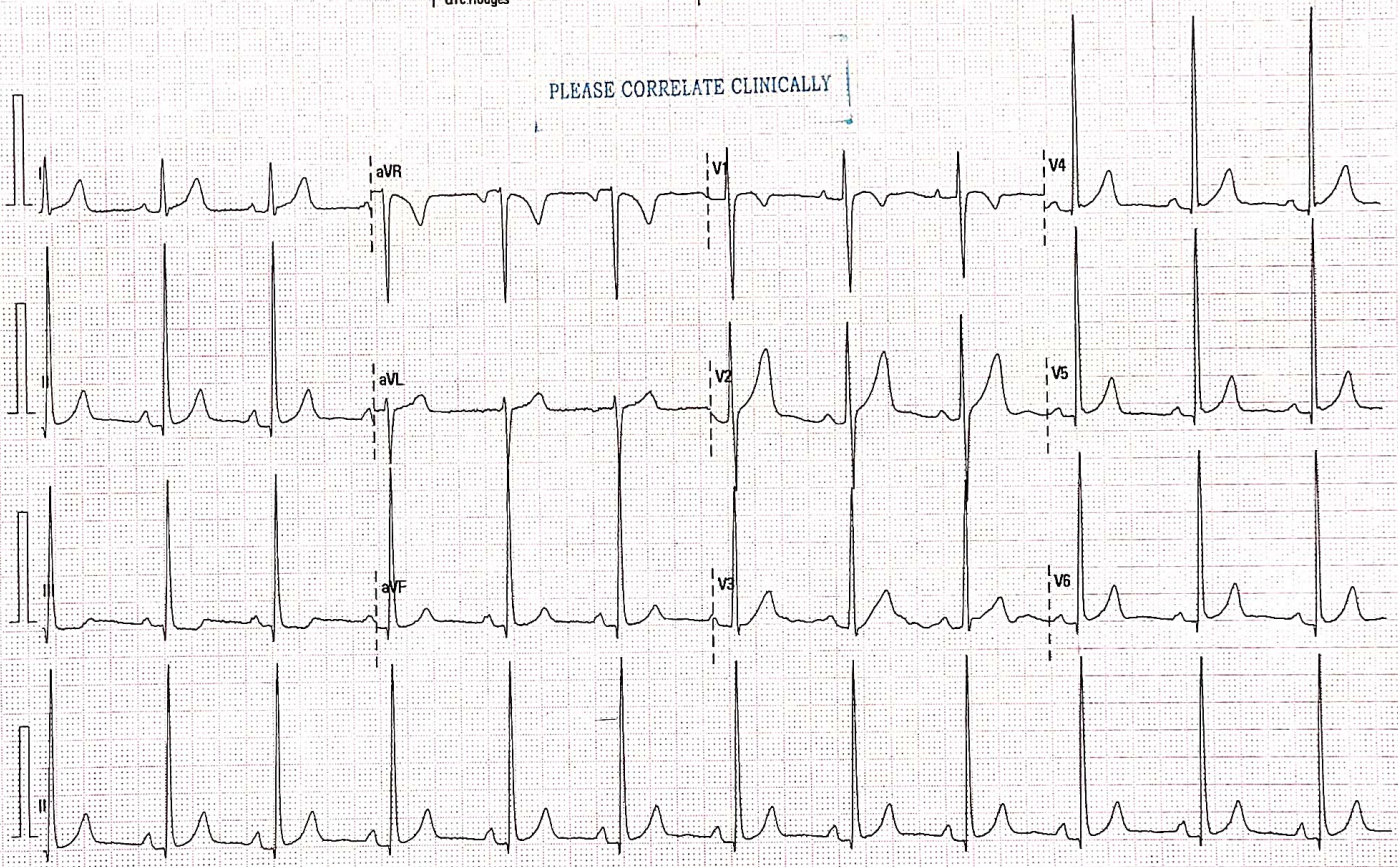

Please Keep A Photocopy