

DEPARTMENT OF LABORATORY MEDICINE

HEMATOLOGY

Final Report

Patient Name :	MR. AMIT RAMDAS AMBILDHUKE	Order Date :	27/11/2023 08:54 AM
Age / Sex :	40 Years / Male	Sample Collection :	27/11/2023 09:11 AM
UHID :	WHN2.0000348156	Report Date :	27/11/2023 10:58 AM
Primary Consultant :	DR. WOCKHARDT DOCTOR	Specimen :	EDTA Blood
Order No. :	35497		
Bill No. :	OCR3/24/0004225		

PARAMETER	METHOD	RESULT	UNIT	B.R.I
MEDIWHEEL FULL BODY HCU MALE AND FEMALE BELOW 40				
Complete Blood Count (With ESR)- EDTA Blood				
Haemoglobin	SLS Method	13.4	g%	11-15
Haematocrit	RBC Pulse Height Detection	41.4	%	40 - 50
MCV	Calculated	84.5	fl	83-101
MCH	Calculated	27.3	pg	27-32
MCHC	Calculated	32.4	g/dl	32-35
RBC Count	DC Detection	4.90	Million/ul	4.5-5.5
RDW-CV	Calculated	12.9	%	12-14
WBC Total Count (TLC)	Electrical Impedance	6150	Cells/cumm	4000 - 10000
Neutrophils	Hydrodynamic Focussing And Microscopy	59	%	40-80
Lymphocytes	Hydrodynamic Focussing And Microscopy	28	%	20-40
Monocytes	Hydrodynamic Focussing And Microscopy	07	%	2-10
Eosinophils	Hydrodynamic Focussing And Microscopy	06	%	0-6
Basophils	Hydrodynamic Focussing And Microscopy	00	%	0-2
Platelet Count	Hydrodynamic Focussing DC	262	Thou/Cumm	150-450
PDW	Calculated	9.0	fl	9.0-17
MPV	Calculated	8.8	fl	9.4-12.3
P-LCR	Calculated	15.2	%	13.0-43.0
PCT	Calculated	0.23	%	0.17-0.35
Neutrophil Lymphocyte Ratio		2.10		
Blood ESR	Westergren Method	15	mm/hr	0-15

--- END OF REPORT ---

SOHEL KHAN
Verified By

Dr. LAXMI LOKESH
 Consultant Pathologist
 MDPATH

Partial Reproduction of Report not permitted This Report Relates to Sample received by Laboratory
 * B.R.I : BIOLOGICAL REFERENCE INTERVAL ** Test not in Scope of Accreditation

DEPARTMENT OF LABORATORY MEDICINE

BIOCHEMISTRY

Final Report

Patient Name :	MR. AMIT RAMDAS AMBILDHUKE	Order Date :	27/11/2023 08:54 AM
Age / Sex :	40 Years / Male	Sample Collection :	27/11/2023 09:11 AM
UHID :	WHN2.0000348156	Report Date :	27/11/2023 10:12 AM
Primary Consultant :	DR. WOCKHARDT DOCTOR	Specimen :	Serum
Order No. :	35497		
Bill No. :	OCR3/24/0004225		

PARAMETER	METHOD	RESULT	UNIT	B.R.I
MEDIWHEEL FULL BODY HCU MALE AND FEMALE BELOW 40				
Serum Urea	Urease-GLDH	18.2	mg/dL	1-50
Blood Urea Nitrogen	Calculated	8.50	mg/dL	6-20
Creatinine- Serum				
Creatinine	Enzymatic colorimetric	0.72	mg/dL	0.67-1.17
Plasma Glucose				
Plasma Glucose - Fasting.	Enzymatic Hexokinase	93.27	mg/dL	74-109
Urine Sugar Fasting	Double Sequential Enzyme Reaction - GOD/ POD	Absent		
Uric Acid- Serum				
Uric Acid	Enzymatic colorimetric	7	mg/dL	3.4-7
Lipid Profile				
Cholesterol	Colorimetric - Cholesterol Oxidase	119.92	mg/dL	0-200
Triglycerides	Enzymatic colorimetric	75	mg/dL	0-150
HDL Cholesterol - Direct	Direct Homogenous Enzymatic Colorimetric	27.5		1. No Risk: >65 2. Moderate Risk: 45-65 3. High Risk: <45
LDL-Cholesterol -Direct	Direct Homogenous Enzymatic Colorimetric	77.42	mg/dL	0-100
VLDL Cholesterol	Calculated	15	mg/dL	10-35
Chol/HDL Ratio		4.36		1.Low Risk: 3.3-4.4 2.Average Risk: 4.4-7.1 3.Moderate Risk: 7.1-11.0 4.High Risk: >11.0
Liver Function Test (L.F.T.)				
Alkaline Phosphatase	Colorimetric IFCC	93.1	U/L	40-129
S.G.O.T (AST)	IFCC Without Pyridoxal 5 Phosphate	20.2	U/L	0-40
S.G.P.T (ALT)	IFCC Without Pyridoxal 5 Phosphate	16.4	U/L	0-50
Total Protein (Serum)	Colorimetric - Biuret Method	6.94	g/dL	6.4-8.3
Albumin, BCG	Colorimetric - Bromo-Cresol Green	4.43	g/dL	3.5-5.2
Globulin	Calculated	2.51	g/dL	1.9-3.5
Albumin/Globulin Ratio	Calculated	1.76		0.9-2
Serum Total Bilirubin	Colorimetric Diazo	0.88	mg/dL	0-1.2
Serum Direct Bilirubin	Colorimetric Diazo	0.28	mg/dL	0-0.4
Serum Indirect Bilirubin	Calculated	0.60	mg/dL	0-1

--- END OF REPORT ---

SOHEL KHAN
Verified By

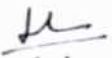
Dr. LAXMI LOKESH
 Consultant Pathologist
 MDPATH

Partial Reproduction of Report not permitted This Report Relates to Sample received by Laboratory

DEPARTMENT OF LABORATORY MEDICINE

BIOCHEMISTRY

Final Report

Patient Name	: MR. AMIT RAMDAS AMBILDHUKE	Order Date	: 27/11/2023 08:54 AM
Age / Sex	: 40 Years / Male	Sample Collection	: 27/11/2023 09:11 AM
UHID	: WHN2.0000348156	Report Date	: 27/11/2023 10:58 AM
Primary Consultant	: DR. WOCKHARDT DOCTOR	Specimen	: EDTA Blood
Order No.	: 35497		
Bill No.	: OCR3/24/0004225		

<u>PARAMETER</u>	<u>METHOD</u>	<u>RESULT</u>	<u>UNIT</u>	<u>B.R.I</u>
------------------	---------------	---------------	-------------	--------------

MEDIWHEEL FULL BODY HCU MALE AND FEMALE BELOW 40

Glycosylated Haemoglobin- EDTA Blood

Glycosylated Haemoglobin	HPLC	5.3	%	
Estimated Mean glucose	Calculated	111.38	mg/dL	

--- END OF REPORT ---

Action required: 7.0-8.0%
 Good control: 6.5-7.0%
 Normal control: 4.8-6.4%
 Poor control: >8.0%

SOHEL KHAN
 Verified By

Dr. LAXMI LOKESH
 Consultant Pathologist
 MDPATH

Partial Reproduction of Report not permitted. This Report Relates to Sample received by Laboratory
 * B.R.I : BIOLOGICAL REFERENCE INTERVAL ** Test not in Scope of Accreditation

DEPARTMENT OF LABORATORY MEDICINE

BIOCHEMISTRY

Final Report

Patient Name	: MR. AMIT RAMDAS AMBILDHUKE	Order Date	: 27/11/2023 08:54 AM
Age / Sex	: 40 Years / Male	Sample Collection	: 27/11/2023 11:29 AM
UHID	: WHN2.0000348156	Report Date	: 27/11/2023 01:12 PM
Primary Consultant	: DR. WOCKHARDT DOCTOR	Specimen	: Fluroide Blood
Order No.	: 35497		
Bill No.	: OCR3/24/0004225		

<u>PARAMETER</u>	<u>METHOD</u>	<u>RESULT</u>	<u>UNIT</u>	<u>B.R.I</u>
MEDIWHEEL FULL BODY HCU MALE AND FEMALE BELOW 40				
Plasma Glucose Post Prandial	Enzymatic Hexokinase	106.49	mg/dl	70-140
Urine Sugar Post Prandial	Double Sequential Enzyme Reaction - GOD/ POD	NA		

--- END OF REPORT ---

SOHEL KHAN
Verified By

Dr. LAXMI LOKESH
 Consultant Pathologist
 MDPATH

Partial Reproduction of Report not permitted This Report Relates to Sample received by Laboratory
 * B.R.I : BIOLOGICAL REFERENCE INTERVAL ** Test not in Scope of Accreditation

DEPARTMENT OF LABORATORY MEDICINE

IMMUNOLOGY

Final Report

Patient Name	: MR. AMIT RAMDAS AMBILDHUKE	Order Date	: 27/11/2023 08:54 AM
Age / Sex	: 40 Years / Male	Sample Collection	: 27/11/2023 09:11 AM
UHID	: WHN2.0000348156	Report Date	: 27/11/2023 10:12 AM
Primary Consultant	: DR. WOCKHARDT DOCTOR	Specimen	: Serum
Order No.	: 35497		
Bill No.	: OCR3/24/0004225		

<u>PARAMETER</u>	<u>METHOD</u>	<u>RESULT</u>	<u>UNIT</u>	<u>B.R.I</u>
MEDIWHEEL FULL BODY HCU MALE AND FEMALE BELOW 40				
TOTAL T3	ECLIA	114.5	ng/dl	80-200
TOTAL T4	ECLIA	8.31	ug/dl	4.5-11.7
TSH	ECLIA	2.35	μIU/mL	0.27-4.2

--- END OF REPORT ---

SOHEL KHAN
Verified By

 Dr. LAXMI LOKESH
 Consultant Pathologist
 MDPATH

Partial reproduction of Report not permitted. This Report Relates to Sample received by Laboratory
 * B.R.I : BIOLOGICAL REFERENCE INTERVAL ** Test not in Scope of Accreditation

DEPARTMENT OF LABORATORY MEDICINE

CLINICAL PATHOLOGY

Final Report

Patient Name	: MR. AMIT RAMDAS AMBILDHUKE	Order Date	: 27/11/2023 08:54 AM
Age / Sex	: 40 Years / Male	Sample Collection	: 27/11/2023 09:11 AM
UHID	: WHN2.0000348156	Report Date	: 27/11/2023 11:26 AM
Primary Consultant	: DR. WOCKHARDT DOCTOR	Specimen	: Urine
Order No.	: 35497		
Bill No.	: OCR3/24/0004225		

<u>PARAMETER</u>	<u>METHOD</u>	<u>RESULT</u>	<u>UNIT</u>	<u>B.R.I</u>
------------------	---------------	---------------	-------------	--------------

MEDIWHEEL FULL BODY HCU MALE AND FEMALE BELOW 40

Urine Routine

Physical Examination

Colour Pale Yellow

Appearance Clear

Urinalyser (Roche UriSys 1100)

Specific Gravity 1.015 1.003 - 1.035

Reaction (pH) 6

Leukocytes, microscopy neg /hpf

Erythrocytes, microscopy neg /hpf

Nitrite, urinalyser neg

Protein, urinalyser neg

Glucose, urinalyser neg

Ketone, urinalyser neg

Urobilinogen urinalyser neg

Billirubin uirnalyser neg

--- END OF REPORT ---

JWALA GAJBHIYE

Verified By



Dr. LAXMI LOKESH
Consultant Pathologist
MDPATH

Partial Reproduction of Report not permitted. This Report Relates to Sample received by Laboratory

* B.R.I : BIOLOGICAL REFERENCE INTERVAL

** Test not in Scope of Accreditation

DEPARTMENT OF RADIO DIAGNOSTICS

Patient Name : MR. AMIT RAMDAS AMBILDHUKE
Age/Sex : 40 Yrs / Male
UHID : WHN2.0000348156
Reporting Date : 27/11/2023 11:53 AM
Bill No. : OCR3/24/0004225

Order Date : 27/11/2023 08:54 AM
Referred by :
Order No. : 13903

CHEST X-RAY PA VIEW :

Both lung fields are clear.

The costophrenic angles and domes of diaphragm appear normal.

No hilar or mediastinal lesion seen.

Cardiac silhouette is within normal limits.

Visualised bony thorax and soft tissues appear normal.

Impression:

Normal Chest X-Ray. ✱



DR. VISHAL GAJBHIYE
M.B.B.S., M.D.
CONSULTANT - RADIOLOGIST

DEPARTMENT OF RADIO DIAGNOSTICS

Patient Name : MR. AMIT RAMDAS AMBILDHUKE
Age/Sex : 40 Yrs / Male **Order Date** : 27/11/2023 08:54 AM
UHID : WHN2.0000348156 **Referred by** :
Reporting Date : 27/11/2023 11:44 AM **Order No.** : 13903
Bill No. : OCR3/24/0004225

USG ABDOMEN WITH PELVIS :

Real time sonography of the abdomen and pelvis was performed using the 3.5 MHz transducer.

The liver is normal in size and echotexture. No focal parenchymal lesion noted.

Intrahepatic biliary tree and venous radicles are normal.

The portal vein and CBD appear normal in course and calibre.

The gall bladder is normal in size with a normal wall thickness and there are no calculi noted within.

The pancreas is normal in size and echotexture. No evidence of focal lesion or calcification or duct dilatation seen.

The spleen is normal in size and echotexture.

Both kidneys are normal in size, position and echogenecity.

Cortical thickness and corticomedullary differentiation are normal.

No hydronephrosis or calculi noted.

The bladder is normal in contour, capacity and wall thickness. No vesical calculi noted.

The prostate is normal in size and homogenous in echotexture.

There is no evidence of ascites.

Impression :

No significant abnormality noted on this study.



DR. VISHAL GAJBHIYE
M.B.B.S., M.D.
CONSULTANT - RADIOLOGIST

lit

27-Nov-23 10:08:20 AM
wockhardt hospitals

- 63 . Age not entered, assumed to be 50 years old for purpose of ECG interpretation
- 139 . Sinus rhythm.....normal P axis, V-rate 50- 99
- 85 . Abnormal R-wave progression, early transition.....QRS area>0 in V2
- 393 . Baseline wander in lead(s) V6
- 403

55
62
32
- OTHERWISE NORMAL ECG -

d; Standard Placement

Unconfirmed Diagnosis

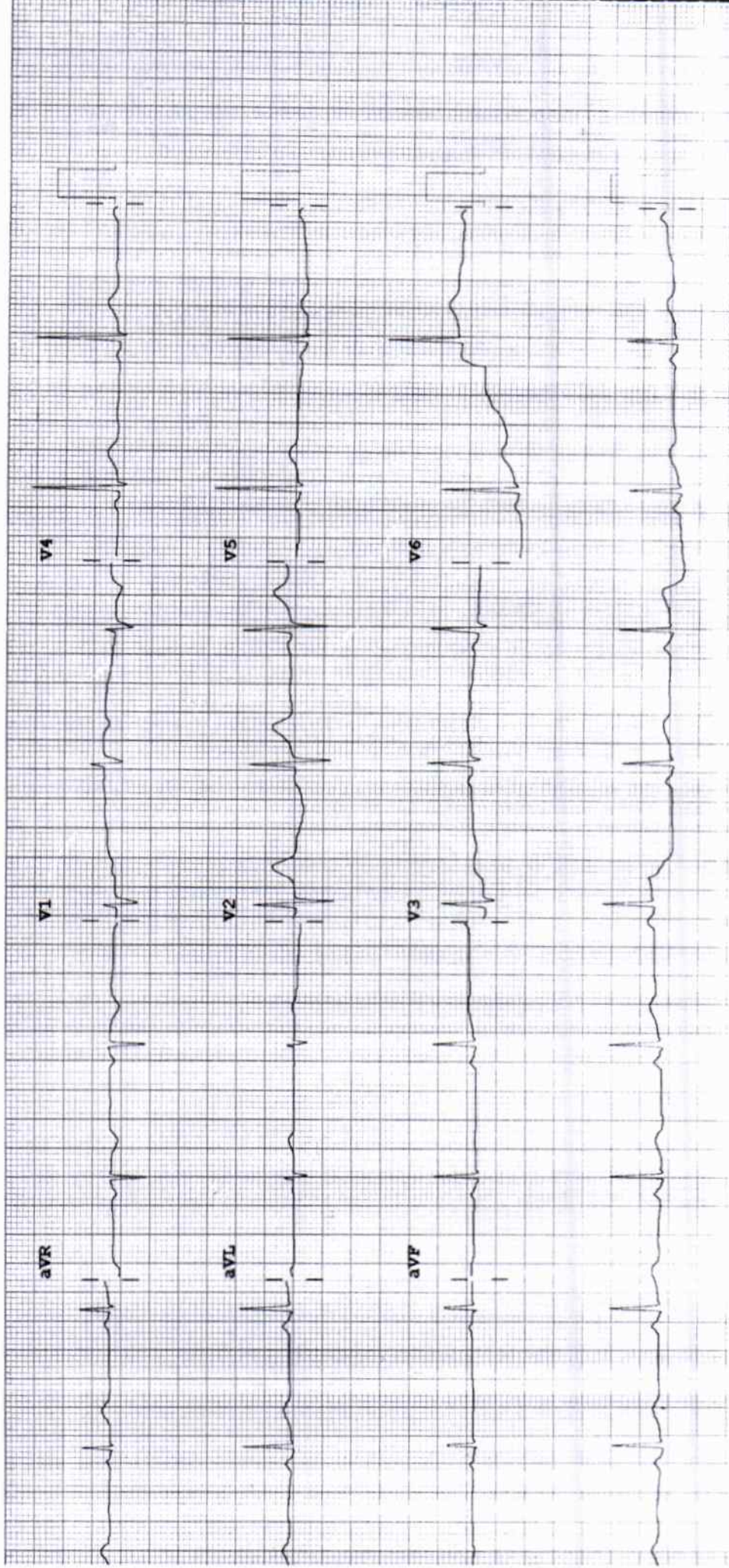

Speed: 25 mm/sec Limb: 10 mm/mV Chest: 10.0 mm/mV

F 50~ 0.15-100 Hz PH100B CL P?

2D ECHOCARDIOGRAPHY & DOPPLER REPORT

Name : Mr. Amit Ambildhane	Age / Sex : 40 yrs / Male
Done by : Dr. Nitin Tiwari	Date : November 27, 2023
OPD	UHID : 348156

Comments :

Sector echo done in plax, psax, apical 4 & 5 chambers, subcostal view shows:

Normal morphology of aortic, mitral, tricuspid and pulmonary valves.

The left atrium, left ventricle, right atrium and right ventricle are normal in dimension and morphology. There is no regional wall motion abnormality of left ventricle at rest. The left ventricular systolic function is **good**. The global left ventricular ejection fraction is 62 %.

The IAS and IVS are intact.

The pericardium is normal. There is no pericardial effusion.

There is no clot or vegetation seen.

CW, PW and Colour Doppler: Transmitral flow is suggestive of normal left ventricular diastolic function present. The flow pattern across other cardiac valves is normal. There is no evidence of pulmonary hypertension.

Impression:

Normal cardiac valves and chamber dimensions

No regional wall motion abnormality of left ventricle at rest

Good left ventricular systolic function. LVEF – 62 %

Normal LV diastolic function present.

No pulmonary hypertension

Dr. Nitin Tiwari
MD, DNB (Med.), DM, DNB (Card.),
MNAMS, MAPSIC
Sr. Interventional Cardiologist

