

**DIAGNOSTIC REPORT**Patient Ref. No. **666000004939191****CLIENT CODE :** CA00010147 - MEDIWHEEL  
**CLIENT'S NAME AND ADDRESS:**MEDIWHEEL ARCOFEMI HEALTHCARE LIMITED  
F701A, LADO SARAI, NEW DELHI,  
SOUTH DELHI, DELHI,  
SOUTH DELHI 110030  
DELHI INDIA  
8800465156

Cert. No. MC-2354

DDRC SRL DIAGNOSTICS LTD  
DDRC SRL TOWER, G-131, PANAMPILLY NAGAR,  
ERNAKULAM, 682036  
KERALA, INDIA  
Tel : 93334 93334  
Email : customercare.ddrc@agilus.in**PATIENT NAME :** SHAJI.T.BPATIENT ID : **SHAJM2406714126**ACCESSION NO : **4126WF008517** AGE : 52 Years SEX : Male

ABHA NO :

DRAWN :

RECEIVED : 24/06/2023 09:04

REPORTED : 24/06/2023 17:24

**REFERRING DOCTOR :** DR. BOB MEDIWHEEL

CLIENT PATIENT ID :

Test Report Status	Final	Results	Biological Reference Interval	Units
--------------------	-------	---------	-------------------------------	-------

**MEDIWHEEL HEALTH CHECKUP ABOVE 40(M)TMT****\* TREADMILL TEST**

TREADMILL TEST

TEST COMPLETED

**\* OPHTHAL**

OPHTHAL

Test completed



Scan to View Details



Scan to View Report



**CLIENT CODE :** CA00010147 - MEDIWHEEL  
**CLIENT'S NAME AND ADDRESS:**

MEDIWHEEL ARCOFEMI HEALTHCARE LIMITED  
F701A, LADO SARAI, NEW DELHI,  
SOUTH DELHI, DELHI,  
SOUTH DELHI 110030  
DELHI INDIA  
8800465156



DDRC SRL DIAGNOSTICS LTD  
DDRC SRL TOWER, G-131, PANAMPILLY NAGAR,  
ERNAKULAM, 682036  
KERALA, INDIA  
Tel : 93334 93334  
Email : customercare.ddrc@agilus.in

**PATIENT NAME :** SHAJI.T.B **PATIENT ID :** SHAJM2406714126  
**ACCESSION NO :** 4126WF008517 **AGE :** 52 Years **SEX :** Male **ABHA NO :**  
**DRAWN :** **RECEIVED :** 24/06/2023 09:04 **REPORTED :** 24/06/2023 17:24  
**REFERRING DOCTOR :** DR. BOB MEDIWHEEL **CLIENT PATIENT ID :**

Test Report Status	Final	Results	Units
--------------------	-------	---------	-------

**MEDIWHEEL HEALTH CHECKUP ABOVE 40(M)TMT**

**BLOOD UREA NITROGEN (BUN), SERUM**

**BLOOD UREA NITROGEN** 9 Adult(<60 yrs) : 6 to 20 mg/dL  
METHOD : UREASE - UV

**Comments**

Kindly correlate clinically.  
Kindly contact lab within 24 hrs if clinically not correlated.  
Repeat estimation recommended on fresh sample within 2 Days if clinically not correlated.

**BUN/CREAT RATIO**

**BUN/CREAT RATIO** 6.3

**CREATININE, SERUM**

**CREATININE** 1.42 18 - 60 yrs : 0.9 - 1.3 mg/dL  
METHOD : JAFFE KINETIC METHOD

**GLUCOSE, POST-PRANDIAL, PLASMA**

**GLUCOSE, POST-PRANDIAL, PLASMA** 79 Diabetes Mellitus : > or = 200. mg/dL  
Impaired Glucose tolerance/  
Prediabetes : 140 - 199.  
Hypoglycemia : < 55.  
METHOD : HEXOKINASE

**GLUCOSE FASTING, FLUORIDE PLASMA**

**GLUCOSE, FASTING, PLASMA** 96 Diabetes Mellitus : > or = 126. mg/dL  
Impaired fasting Glucose/  
Prediabetes : 101 - 125.  
Hypoglycemia : < 55.  
METHOD : HEXOKINASE

**GLYCOSYLATED HEMOGLOBIN(HBA1C), EDTA WHOLE BLOOD**

**GLYCOSYLATED HEMOGLOBIN (HBA1C)** 6.0  
Normal : 4.0 - 5.6%. %  
Non-diabetic level : < 5.7%.  
Diabetic : >6.5%

Glycemic control goal  
More stringent goal : < 6.5 %.  
General goal : < 7%.  
Less stringent goal : < 8%.

Glycemic targets in CKD :-  
If eGFR > 60 : < 7%.  
If eGFR < 60 : 7 - 8.5%.



Scan to View Details



Scan to View Report



CLIENT CODE : CA00010147 - MEDIWHEEL  
 CLIENT'S NAME AND ADDRESS:

MEDIWHEEL ARCOFEMI HEALTHCARE LIMITED  
 F701A, LADO SARAI, NEW DELHI,  
 SOUTH DELHI, DELHI,  
 SOUTH DELHI 110030  
 DELHI INDIA  
 8800465156



Cert. No. MC-2354

DDRC SRL DIAGNOSTICS LTD  
 DDRC SRL TOWER, G-131, PANAMPILLY NAGAR,  
 ERNAKULAM, 682036  
 KERALA, INDIA  
 Tel : 93334 93334  
 Email : customercare.ddrc@agilus.in

PATIENT NAME : SHAJI.T.B

PATIENT ID : SHAJM2406714126

ACCESSION NO : 4126WF008517 AGE : 52 Years SEX : Male

ABHA NO :

DRAWN :

RECEIVED : 24/06/2023 09:04

REPORTED : 24/06/2023 17:24

REFERRING DOCTOR : DR. BOB MEDIWHEEL

CLIENT PATIENT ID :

Test Report Status	Final	Results	Units
MEAN PLASMA GLUCOSE		<b>125.5</b> <b>High</b> < 116.0	mg/dL
<b>LIPID PROFILE, SERUM</b>			
CHOLESTEROL		195 Desirable : < 200 Borderline : 200-239 High : >or= 240	mg/dL
METHOD : CHOD-POD			
TRIGLYCERIDES		149 Normal : < 150 High : 150-199 Hypertriglyceridemia : 200-499 Very High : > 499	mg/dL
HDL CHOLESTEROL		<b>34</b> <b>Low</b> General range : 40-60	mg/dL
METHOD : DIRECT ENZYME CLEARANCE			
DIRECT LDL CHOLESTEROL		136 Optimum : < 100 Above Optimum : 100-139 Borderline High : 130-159 High : 160-189 Very High : >or= 190	mg/dL
NON HDL CHOLESTEROL		<b>161</b> <b>High</b> Desirable: Less than 130 Above Desirable: 130 - 159 Borderline High: 160 - 189 High: 190 - 219 Very high: > or = 220	mg/dL
VERY LOW DENSITY LIPOPROTEIN		29.8 Desirable value : 10 - 35	mg/dL
CHOL/HDL RATIO		<b>5.7</b> <b>High</b> 3.3-4.4 Low Risk 4.5-7.0 Average Risk 7.1-11.0 Moderate Risk > 11.0 High Risk	
LDL/HDL RATIO		<b>4.0</b> <b>High</b> 0.5 - 3.0 Desirable/Low Risk 3.1 - 6.0 Borderline/Moderate Risk >6.0 High Risk	
<b>LIVER FUNCTION TEST WITH GGT</b>			
BILIRUBIN, TOTAL		0.38 General Range : < 1.1	mg/dL
METHOD : DIAZO METHOD			
BILIRUBIN, DIRECT		0.16 General Range : < 0.3	mg/dL
METHOD : DIAZO METHOD			
BILIRUBIN, INDIRECT		0.22 0.00 - 0.60	mg/dL
TOTAL PROTEIN		7.0 Ambulatory : 6.4 - 8.3 Recumbant : 6 - 7.8	g/dL
ALBUMIN		4.3 20-60yrs : 3.5 - 5.2	g/dL



Scan to View Details



Scan to View Report

**DIAGNOSTIC REPORT**



**CLIENT CODE :** CA00010147 - MEDIWHEEL  
**CLIENT'S NAME AND ADDRESS:**

MEDIWHEEL ARCOFEMI HEALTHCARE LIMITED  
F701A, LADO SARAI, NEW DELHI,  
SOUTH DELHI, DELHI,  
SOUTH DELHI 110030  
DELHI INDIA  
8800465156



DDRC SRL DIAGNOSTICS LTD  
DDRC SRL TOWER, G-131,PANAMPILLY NAGAR,  
ERNAKULAM, 682036  
KERALA, INDIA  
Tel : 93334 93334  
Email : customercare.ddrc@agilus.in

**PATIENT NAME :** SHAJI.T.B **PATIENT ID :** SHAJM2406714126  
**ACCESSION NO :** 4126WF008517 **AGE :** 52 Years **SEX :** Male **ABHA NO :**  
**DRAWN :** **RECEIVED :** 24/06/2023 09:04 **REPORTED :** 24/06/2023 17:24  
**REFERRING DOCTOR :** DR. BOB MEDIWHEEL **CLIENT PATIENT ID :**

Test Report Status	Final	Results	Units
GLOBULIN		2.7	2.0 - 4.0 Neonates - Pre Mature: 0.29 - 1.04 g/dL
ALBUMIN/GLOBULIN RATIO		1.7	1.00 - 2.00 RATIO
ASPARTATE AMINOTRANSFERASE (AST/SGOT)		24	Adults : < 40 U/L
ALANINE AMINOTRANSFERASE (ALT/SGPT)		37	Adults : < 45 U/L
METHOD : IFCC WITHOUT PDP			
ALKALINE PHOSPHATASE		50	Adult(<60yrs) : 40 -130 U/L
METHOD : IFCC			
GAMMA GLUTAMYL TRANSFERASE (GGT)		33	Adult (Male) : < 60 U/L
<b>TOTAL PROTEIN, SERUM</b>			
TOTAL PROTEIN		7.0	Ambulatory : 6.4 - 8.3 Recumbant : 6 - 7.8 g/dL
METHOD : BIURET			
<b>URIC ACID, SERUM</b>			
URIC ACID		6.1	Adults : 3.4-7 mg/dL
METHOD : SPECTROPHOTOMETRY			
<b>ABO GROUP &amp; RH TYPE, EDTA WHOLE BLOOD</b>			
ABO GROUP		TYPE A	
METHOD : GEL CARD METHOD			
RH TYPE		POSITIVE	
<b>BLOOD COUNTS,EDTA WHOLE BLOOD</b>			
HEMOGLOBIN		14.4	13.0 - 17.0 g/dL
METHOD : NON CYANMETHHEMOGLOBIN			
RED BLOOD CELL COUNT		4.84	4.5 - 5.5 mil/ $\mu$ L
METHOD : IMPEDANCE			
WHITE BLOOD CELL COUNT		7.50	4.0 - 10.0 thou/ $\mu$ L
METHOD : IMPEDANCE			
PLATELET COUNT		286	150 - 410 thou/ $\mu$ L
METHOD : IMPEDANCE			
<b>RBC AND PLATELET INDICES</b>			
HEMATOCRIT		42.9	40 - 50 %
METHOD : CALCULATED			
MEAN CORPUSCULAR VOL		88.6	83 - 101 fL
METHOD : DERIVED FROM IMPEDANCE MEASURE			



Scan to View Details



Scan to View Report

**DIAGNOSTIC REPORT**



**CLIENT CODE :** CA00010147 - MEDIWHEEL  
**CLIENT'S NAME AND ADDRESS:** MEDIWHEEL ARCOFEMI HEALTHCARE LIMITED

MEDIWHEEL ARCOFEMI HEALTHCARE LIMITED  
 F701A, LADO SARAI, NEW DELHI,  
 SOUTH DELHI, DELHI,  
 SOUTH DELHI 110030  
 DELHI INDIA  
 8800465156



DDRC SRL DIAGNOSTICS LTD  
 DDRC SRL TOWER, G-131, PANAMPILLY NAGAR,  
 ERNAKULAM, 682036  
 KERALA, INDIA  
 Tel : 93334 93334  
 Email : customercare.ddrc@agilus.in

**PATIENT NAME :** SHAJI.T.B **PATIENT ID :** SHAJM2406714126  
**ACCESSION NO :** 4126WF008517 **AGE :** 52 Years **SEX :** Male **ABHA NO :**  
**DRAWN :** **RECEIVED :** 24/06/2023 09:04 **REPORTED :** 24/06/2023 17:24  
**REFERRING DOCTOR :** DR. BOB MEDIWHEEL **CLIENT PATIENT ID :**

Test Report Status	Final	Results	Units
MEAN CORPUSCULAR HGB.		29.7	27.0 - 32.0
METHOD : CALCULATED			
MEAN CORPUSCULAR HEMOGLOBIN CONCENTRATION		33.5	31.5 - 34.5
METHOD : CALCULATED			
RED CELL DISTRIBUTION WIDTH		15.6	12.0 - 18.0
MENTZER INDEX		18.3	
MEAN PLATELET VOLUME		7.7	6.8 - 10.9
METHOD : DERIVED FROM IMPEDANCE MEASURE			
<b>WBC DIFFERENTIAL COUNT</b>			
SEGMENTED NEUTROPHILS		54	40 - 80
METHOD : DHSS FLOWCYTOMETRY			
LYMPHOCYTES		38	20 - 40
METHOD : DHSS FLOWCYTOMETRY			
MONOCYTES		4	2 - 10
METHOD : DHSS FLOWCYTOMETRY			
EOSINOPHILS		4	1 - 6
METHOD : DHSS FLOWCYTOMETRY			
BASOPHILS		0	0 - 2
METHOD : IMPEDANCE			
ABSOLUTE NEUTROPHIL COUNT		4.05	2.0 - 7.0
METHOD : CALCULATED			
ABSOLUTE LYMPHOCYTE COUNT		2.85	1 - 3
METHOD : CALCULATED			
ABSOLUTE MONOCYTE COUNT		0.3	0.20 - 1.00
METHOD : CALCULATED			
ABSOLUTE EOSINOPHIL COUNT		0.30	0.02 - 0.50
METHOD : CALCULATED			
ABSOLUTE BASOPHIL COUNT		0.00	0.00 - 0.10
METHOD : CALCULATED			
NEUTROPHIL LYMPHOCYTE RATIO (NLR)		1.4	
<b>ERYTHROCYTE SEDIMENTATION RATE (ESR), WHOLE BLOOD</b>			
SEDIMENTATION RATE (ESR)		04	0 - 14
METHOD : WESTERGREN METHOD			
<b>* SUGAR URINE - POST PRANDIAL</b>			
SUGAR URINE - POST PRANDIAL		NOT DETECTED	NOT DETECTED
<b>PROSTATE SPECIFIC ANTIGEN, SERUM</b>			



**DIAGNOSTIC REPORT**



**CLIENT CODE :** CA00010147 - MEDIWHEEL  
**CLIENT'S NAME AND ADDRESS:**

MEDIWHEEL ARCOFEMI HEALTHCARE LIMITED  
F701A, LADO SARAI, NEW DELHI,  
SOUTH DELHI, DELHI,  
SOUTH DELHI 110030  
DELHI INDIA  
8800465156



DDRC SRL DIAGNOSTICS LTD  
DDRC SRL TOWER, G-131, PANAMPILLY NAGAR,  
ERNAKULAM, 682036  
KERALA, INDIA  
Tel : 93334 93334  
Email : customercare.ddrc@agilus.in

**PATIENT NAME :** SHAJI.T.B **PATIENT ID :** SHAJM2406714126  
**ACCESSION NO :** 4126WF008517 **AGE :** 52 Years **SEX :** Male **ABHA NO :**  
**DRAWN :** **RECEIVED :** 24/06/2023 09:04 **REPORTED :** 24/06/2023 17:24  
**REFERRING DOCTOR :** DR. BOB MEDIWHEEL **CLIENT PATIENT ID :**

Test Report Status	Final	Results	Units
PROSTATE SPECIFIC ANTIGEN		0.711	ng/mL
Age Specific :- <49yrs : <2.5 50-59yrs : <3.5 60-69yrs : <4.5 >70yrs : <6.5			
METHOD : ECLIA			
<b>THYROID PANEL, SERUM</b>			
T3		102.50	ng/dL
METHOD : ELECTROCHEMILUMINESCENCE			
T4		7.72	µg/dl
METHOD : ELECTROCHEMILUMINESCENCE			
TSH 3RD GENERATION		2.090	µIU/mL
METHOD : ELECTROCHEMILUMINESCENCE			
<b>PHYSICAL EXAMINATION, URINE</b>			
COLOR		AMBER	
APPEARANCE		CLEAR	
<b>CHEMICAL EXAMINATION, URINE</b>			
PH		5.0	4.8 - 7.4
SPECIFIC GRAVITY		1.025	1.015 - 1.030
PROTEIN		NOT DETECTED	NOT DETECTED
GLUCOSE		NOT DETECTED	NOT DETECTED
KETONES		NOT DETECTED	NOT DETECTED
BLOOD		NOT DETECTED	NOT DETECTED
BILIRUBIN		NOT DETECTED	NOT DETECTED
UROBILINOGEN		NORMAL	NORMAL
NITRITE		NOT DETECTED	NOT DETECTED
LEUKOCYTE ESTERASE		NOT DETECTED	NOT DETECTED
<b>MICROSCOPIC EXAMINATION, URINE</b>			
RED BLOOD CELLS		NOT DETECTED	NOT DETECTED /HPF
WBC		2-3	0-5 /HPF
EPITHELIAL CELLS		1-2	0-5 /HPF
CASTS		NOT DETECTED	
CRYSTALS		CALCIUM OXALATE (+)	
BACTERIA		NOT DETECTED	NOT DETECTED
YEAST		NOT DETECTED	NOT DETECTED

**\* SUGAR URINE - FASTING**



Scan to View Details



Scan to View Report

**DIAGNOSTIC REPORT**

Patient Ref. No. 666000004939191



**CLIENT CODE :** CA00010147 - MEDIWHEEL  
**CLIENT'S NAME AND ADDRESS:** MEDIWHEEL ARCOFEMI HEALTHCARE LIMITED

MEDIWHEEL ARCOFEMI HEALTHCARE LIMITED  
 F701A, LADO SARAI, NEW DELHI,  
 SOUTH DELHI, DELHI,  
 SOUTH DELHI 110030  
 DELHI INDIA  
 8800465156



Cert. No. MC-2354

DDRC SRL DIAGNOSTICS LTD  
 DDRC SRL TOWER, G-131, PANAMPILLY NAGAR,  
 ERNAKULAM, 682036  
 KERALA, INDIA  
 Tel : 93334 93334  
 Email : customercare.ddrc@agilus.in

**PATIENT NAME : SHAJI.T.B**PATIENT ID : **SHAJM2406714126**ACCESSION NO : **4126WF008517** AGE : 52 Years SEX : Male

ABHA NO :

DRAWN :

RECEIVED : 24/06/2023 09:04

REPORTED : 24/06/2023 17:24

**REFERRING DOCTOR :** DR. BOB MEDIWHEEL

CLIENT PATIENT ID :

Test Report Status	Final	Results	Units
--------------------	-------	---------	-------

SUGAR URINE - FASTING

NOT DETECTED

NOT DETECTED



Scan to View Details



Scan to View Report

**DIAGNOSTIC REPORT**

Patient Ref. No. 666000004939191

**CLIENT CODE :** CA00010147 - MEDIWHEEL  
**CLIENT'S NAME AND ADDRESS:**MEDIWHEEL ARCOFEMI HEALTHCARE LIMITED  
F701A, LADO SARAI, NEW DELHI,  
SOUTH DELHI, DELHI,  
SOUTH DELHI 110030  
DELHI INDIA  
8800465156DDRC SRL DIAGNOSTICS LTD  
DDRC SRL TOWER, G-131,PANAMPILLY NAGAR,  
ERNAKULAM, 682036  
KERALA, INDIA  
Tel : 93334 93334  
Email : customercare.ddrc@agilus.in**PATIENT NAME :** SHAJI.T.B**PATIENT ID :** SHAJM2406714126**ACCESSION NO :** 4126WF008517 **AGE :** 52 Years **SEX :** Male**ABHA NO :****DRAWN :****RECEIVED :** 24/06/2023 09:04**REPORTED :** 24/06/2023 17:24**REFERRING DOCTOR :** DR. BOB MEDIWHEEL**CLIENT PATIENT ID :**

Test Report Status	Final	Results	Units
--------------------	-------	---------	-------

**MEDIWHEEL HEALTH CHECKUP ABOVE 40(M)TMT****\* ECG WITH REPORT****REPORT**

TEST COMPLETED

**\* USG ABDOMEN AND PELVIS****REPORT**

TEST COMPLETED

**\* CHEST X-RAY WITH REPORT****REPORT**

TEST COMPLETED

**\*\*End Of Report\*\***Please visit [www.ddrcsrl.com](http://www.ddrcsrl.com) for related Test Information for this accession  
TEST MARKED WITH '\*' ARE OUTSIDE THE NABL ACCREDITED SCOPE OF THE LABORATORY.**DR.HARI SHANKAR, MBBS MD**  
(Reg No - TCMC:62092)  
**HEAD - Biochemistry &  
Immunology****DR.SMITHA PAULSON,MD**  
(PATH),DPB  
(Reg No - TCMC:35960)  
**LAB DIRECTOR & HEAD-  
HISTOPATHOLOGY &  
CYTOLOGY****DR.NISHA G,MBBS MD(PATH),**  
(Reg No - TCMC:45399)  
**CONSULTANT PATHOLOGIST**



Scan to View Details



Scan to View Report



  
 ഇന്ത്യൻ തിരഞ്ഞെടുപ്പ് കമ്മീഷൻ  
 തിരിച്ചറിയൽ കാർഡ്  
**ELECTION COMMISSION OF INDIA**  
**IDENTITY CARD**  
 BLD2190387





തിരഞ്ഞെടുക്കപ്പെട്ട പേര് : ശാജി  
 Elector's Name : Shaji  
 താഴെപ്പേര് : ബേബി  
 Father's Name : Baby  
 Sex: തിരഞ്ഞെടുക്കപ്പെട്ട : M / പു  
 Date of Birth : 12/04/1970

*Shaji*  
*12/04/1970*

BLD2190387

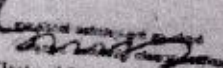
Address : 443 (9/394)  
 Thenipparambil  
 7, Kuttikkattukara  
 Eloor Panchayath  
 Pincode : 683504  
 വിലാസം : 443 (9/394)  
 തിരഞ്ഞെടുക്കപ്പെട്ട  
 7, കുട്ടിക്കട്ടുകാര  
 എലൂർ പഞ്ചായത്ത്  
 പിൻ കോഡ് 683504

  
**Electoral Registration Officer**  
 Aluva LA Constituency

Place : Aluva  
 സ്ഥലം : എലൂർ  
 Date / തീയതി : 14-02-2008

In case of change in address, mention this Card No. in the relevant Form for including your name in the roll at the changed address and to obtain the card with same number.



Stool test, Dental test.  
Asympt.

Shree  
(SHAJI)

  
DINIMOL. K. D.



Date..24/6/23

**OPHTHALMOLOGY REPORT**

This is to certify that I have examined

Mr / Ms : Shaji T.B Aged 52 and his / her

visual standards is as follows :

**Visual Acuity:**

R: 6/6

For far vision

L: 6/6

R: N8

For near vision

L: N8

CPG { N6  
N6

Color Vision : Normal (BE)

*(Signature)*

**CIYA MARY P ROCKY**

**(Optometrist)**



ID: 8517  
SHAJI T B  
Male 52 Years

*Shaji*



24-06-2023 11:31:57 AM  
HR : 70 bpm  
P : 117 ms  
PR : 167 ms  
QRS : 99 ms  
QT/QTc : 401/435 ms  
P/QRS/T : 60/5/26 °  
RV5/SV1 : 1.355/0.537 mV

Diagnosis Information:

**Dr. Jabir Abdullakutty**  
MD, DM, FACC, FRCP (Edin), FESC, FSCAI  
Reg. No. 19740 N/A  
Technician: *Alfina*  
Ref - Phys. Ho: MEDICAL WHEEL  
Report Confirmed by:

*Alfina*  
*Significant abnormalities*

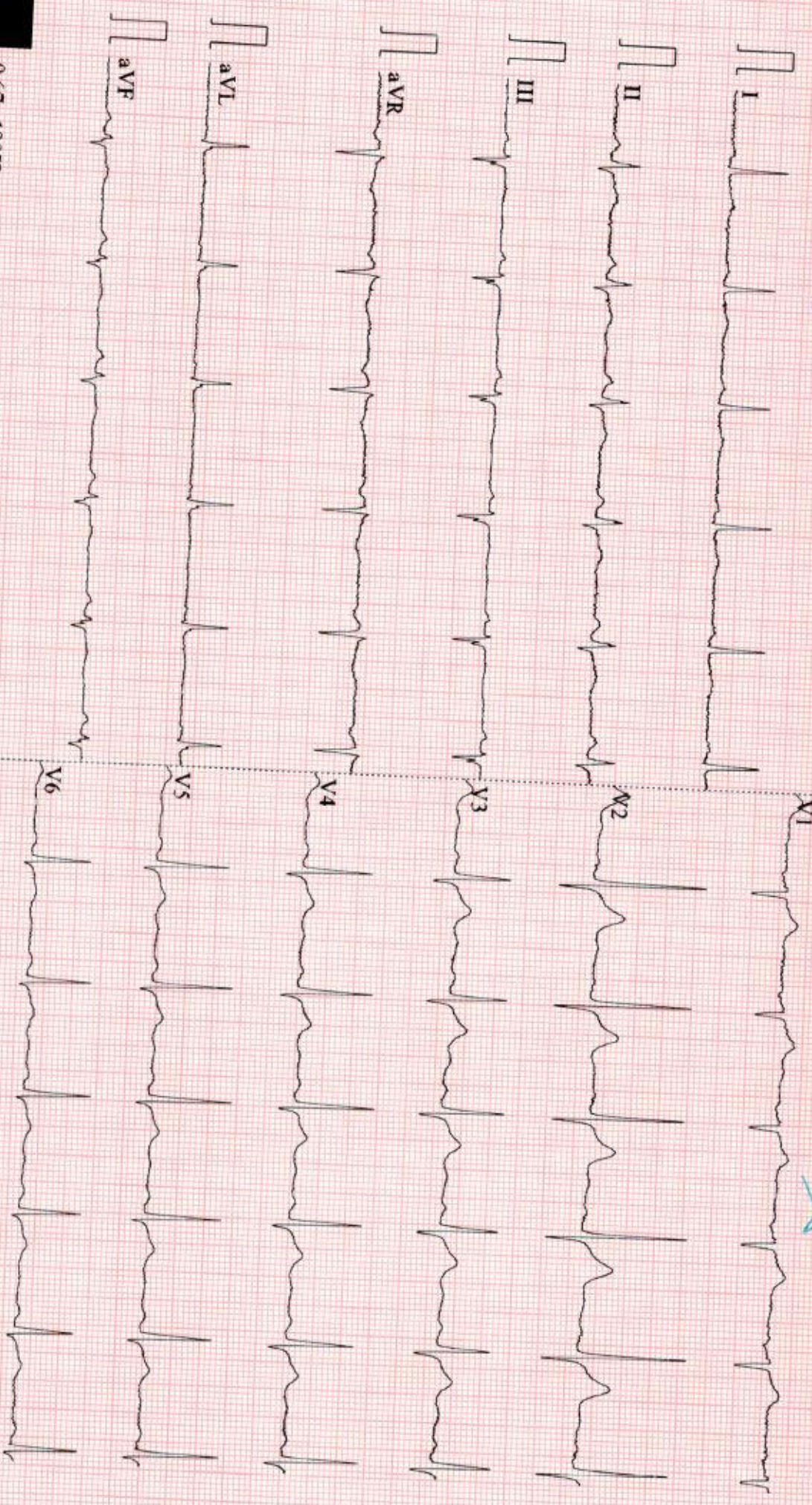

0.67-100Hz AC50 25mm/s 10mm/mV 2\*5.0s 70

V2.2 SEMIP V1.81 DDRC SRL DIAGNOSTICS P VACAD

NAME: MR SHAJI T B	STUDY DATE: 24.06.2023
AGE / SEX : 52 YRS / M	REPORTING DATE : 24.06.2023
REFERRED BY: MEDIWHEEL	ACC NO: 4126WF008517

**X - RAY - CHEST PA VIEW**

- Both the lung fields are clear.
- B/L hila and mediastinal shadows are normal.
- Cardiac silhouette appears normal.
- Cardio - thoracic ratio is normal.
- Bilateral CP angles and domes of diaphragm appear normal.

**IMPRESSION : Normal study.****Kindly correlate clinically**

*Navneet*  
**Dr. NAVNEET KAUR, MBBS, MD**  
Consultant Radiologist.





If the examinee is suffering from an acute life threatening situation, you may be obliged to disclose the result of the medical examination to the examinee.

1. Name of the examinee	:	Mr./Mrs./Ms. <i>SHAJI T B</i>
2. Mark of Identification	:	(Mole/Scar/any other (specify location)):
3. Age/Date of Birth	:	<i>53. 12. 04 - 1970</i> Gender: <i>F/M</i> ✓
4. Photo ID Checked	:	(Passport/Election Card/PAN Card/Driving Licence/Company ID)

**PHYSICAL DETAILS:**

a. Height ..... <i>1.77</i> ..... (cms)	b. Weight ..... <i>80</i> ..... (Kgs)	c. Girth of Abdomen ..... <i>92</i> ..... (cms)
d. Pulse Rate ..... <i>72</i> ..... (/Min)	e. Blood Pressure:	Systolic <i>120</i> Diastolic <i>90</i>
	1 <sup>st</sup> Reading	
	2 <sup>nd</sup> Reading	

**FAMILY HISTORY:**

Relation	Age if Living	Health Status	If deceased, age at the time and cause
Father			<i>42 RTA</i>
Mother	<i>74</i>	<i>Good health</i>	
Brother(s)	<i>49</i>	<i>" "</i>	
Sister(s)			

**HABITS & ADDICTIONS:** Does the examinee consume any of the following?

Tobacco in any form	Sedative	Alcohol
<i>Ni</i>	<i>Ni</i>	<i>Ni</i>

**PERSONAL HISTORY**

- |   |   |
|---|---|
| a. Are you presently in good health and entirely free from any mental or Physical impairment or deformity. If No, please attach details. <b>Y/N</b> | c. During the last 5 years have you been medically examined, received any advice or treatment or admitted to any hospital? <b>Y/N</b> |
| b. Have you undergone/been advised any surgical procedure? <b>Y/N</b>   | d. Have you lost or gained weight in past 12 months? <b>Y/N</b>   |

**Have you ever suffered from any of the following?**

- |  |   |
|--|---|
| • Psychological Disorders or any kind of disorders of the Nervous System? <b>Y/N</b> | • Any disorder of Gastrointestinal System? <b>Y/N</b>                               |
| • Any disorders of Respiratory system? <b>Y/N</b>                                    | • Unexplained recurrent or persistent fever, and/or weight loss <b>Y/N</b>          |
| • Any Cardiac or Circulatory Disorders? <b>Y/N</b>                                   | • Have you been tested for HIV/HBsAg / HCV before? If yes attach reports <b>Y/N</b> |
| • Enlarged glands or any form of Cancer/Tumour? <b>Y/N</b>                           | • Are you presently taking medication of any kind? <b>Y/N</b>                       |
| • Any Musculoskeletal disorder? <b>Y/N</b>   |   |

**DDRC SRL Diagnostics Limited**

Corp. Office: DDRC SRL Tower, G- 131, Panampilly Nagar, Ernakulam - 682 036  
Ph No. 0484-2318223, 2318222, e-mail: info@ddrcsrl.com, web: www.ddrcsrl.com

Corp. Office: DDRC SRL Tower, G-131, Panampilly Nagar, Ernakulam, - 682 036. Ph No. 2310688, 2318222. web: www.ddrcsrl.com

- Any disorders of Urinary System? **Y/N**
- Any disorder of the Eyes, Ears, Nose, Throat or Mouth & Skin **Y/N**

**FOR FEMALE CANDIDATES ONLY** *NA*

- a. Is there any history of diseases of breast/genital organs? **Y/N**
- b. Is there any history of abnormal PAP Smear/Mammogram/USG of Pelvis or any other tests? (If yes attach reports) **Y/N**
- c. Do you suspect any disease of Uterus, Cervix or Ovaries? **Y/N**
- d. Do you have any history of miscarriage/abortion or MTP **Y/N**
- e. For Parous Women, were there any complication during pregnancy such as gestational diabetes, hypertension etc **Y/N**
- f. Are you now pregnant? If yes, how many months? **Y/N**

**CONFIDENTIAL COMMENTS FROM MEDICAL EXAMINER**

- Was the examinee co-operative? **Y/N**
- Is there anything about the examinee's health, lifestyle that might affect him/her in the near future with regard to his/her job? **Y/N**
- Are there any points on which you suggest further information be obtained? **Y/N**
- Based on your clinical impression, please provide your suggestions and recommendations below;

*Medically fit*

- Do you think he/she is **MEDICALLY FIT** or **UNFIT** for employment.

**MEDICAL EXAMINER'S DECLARATION**

I hereby confirm that I have examined the above individual after verification of his/her identity and the findings stated above are true and correct to the best of my knowledge.

Name & Signature of the Medical Examiner :

Seal of Medical Examiner :

Name & Seal of DDRC SRL Branch :

Date & Time :

*[Handwritten Signature]*

**Dr. C. SAGAR**  
**Reg No. 10159**  
 Consultant Executive Medical Check Up  
 DDRC SRL Diagnostics Pvt. Limited



27/06/2023

**DDRC SRL Diagnostics Limited**

Corp. Office: DDRC SRL Tower, G- 131, Panampilly Nagar, Ernakulam - 682 036  
 Ph No. 0484-2318223, 2318222, e-mail: info@ddrcsrl.com, web: www.ddrcsrl.com

Regd. Office: 4th Floor, Prime Square, Plot No.1, Gaiwadi Industrial Estate, S.V. Road, Goregaon (West), Mumbai - 400062.

NAME	MR SHAJI T B	AGE	52 YRS
SEX	MALE	DATE	June 24, 2023
REFERRAL	MEDIWHEEL	ACC NO	4126WF008517

### USG ABDOMEN AND PELVIS

<b>LIVER</b>	Measures ~ 14.4 cm. Bright echotexture. Smooth margins and no obvious focal lesion within. No IHBR dilatation. Portal vein normal in caliber .
<b>GB</b>	Partially contracted.
<b>SPLEEN</b>	Measures ~ 9.5 cm, normal to visualized extent. Splenic vein normal.
<b>PANCREAS</b>	Partially obscured by bowel gases.
<b>KIDNEYS</b>	RK: 9.2 x 3.3 cm, shows a 22 x 18 mm cortical cyst at interpolar region. LK: 9.4 x 4.3 cm, appears normal in size and echotexture. Maintained corticomedullary differentiation and normal parenchymal thickness. No hydroureteronephrosis.
<b>BLADDER</b>	Normal wall caliber, no internal echoes/calculus within.
<b>PROSTATE</b>	Normal in volume and echopattern.
<b>NODES/FLUID</b>	Nil to visualized extent.
<b>BOWEL</b>	Visualized bowel loops appear normal.

**A 9.5 mm defect is seen in anterior abdominal wall at the level of umbilicus with herniation of omental fat through the defect.**

#### IMPRESSION

- ± *Grade I fatty liver.*
- ± *Right renal cortical cyst (Bosniak type I).*
- ± *Umbilical hernia.*

Kindly correlate clinically.



*Navneet*

**Dr. NAVNEET KAUR MBBS . MD**  
**Consultant Radiologist**

***Thank you for referral. Your feedback will be appreciated.***

NOTE: This report is only a professional opinion based on the real time image finding and not a diagnosis by itself. It has to be correlated and interpreted with clinical and other investigation findings. Review scan is advised, if this ultrasound opinion and other clinical findings / reports don't correlate.



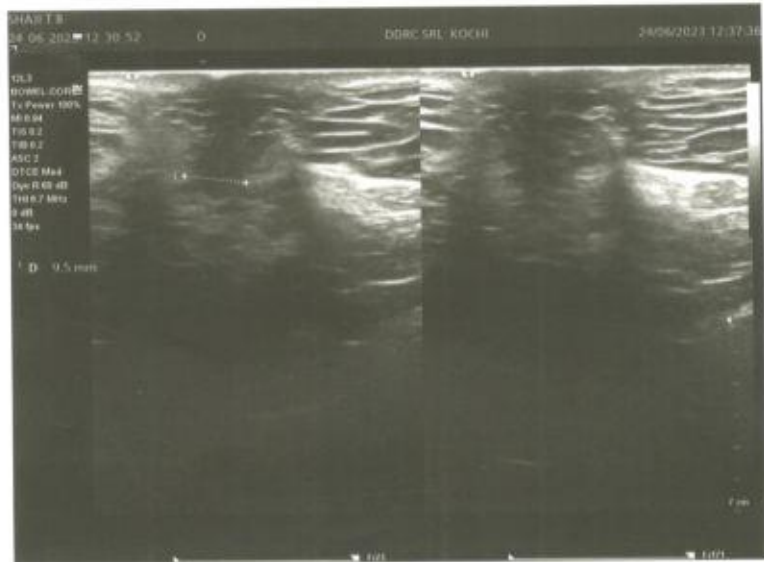

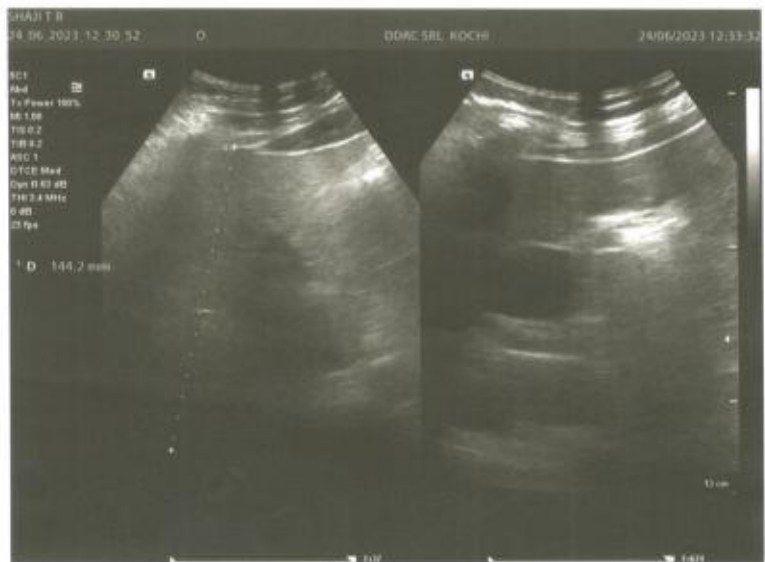

SHAJTB (52 M)

Protocol: Bruce

DDRC SRL DIAGNOSTIC SERVICE PVT LTD

ID: WF008517

Date: 24-Jun-23

Exec Time : 0 m 0 s

Stage Time : 0 m 47 s HR: 62 bpm

Test Report

Stage: Supine

Speed: 0 mph

Grade: 0 %

(THR: 142 bpm)

B.P: 120 / 80

ST Level (mm) ST Slope (mV/s)

ST Level (mm) ST Slope (mV/s)

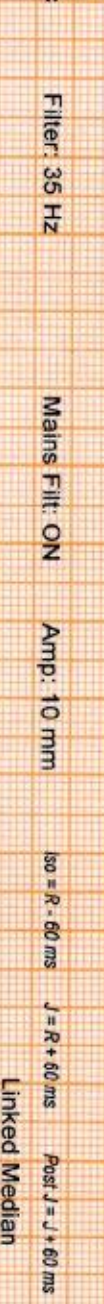
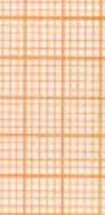
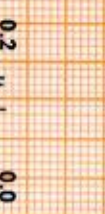
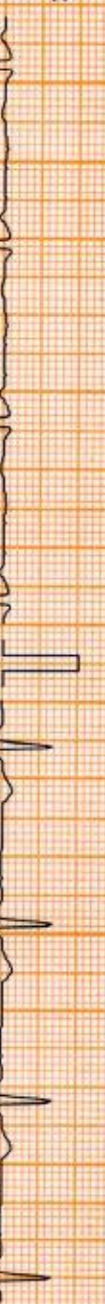
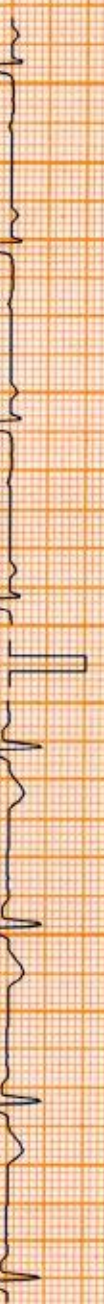

Chart Speed: 25 mm/sec  
Schiller Spanidan V 4.7

Filter: 35 Hz

Mains Fil: ON

Amp: 10 mm

100 = R - 60 ms

J = R + 60 ms

Post J = J + 60 ms

Linked Median

DDRC SRL DIAGNOSTICS LTD. TRIVANDRUM. KOTTAYAM. COCHIN. CALICUT.

SHAJI T B (52 M)

Protocol: Bruce

DDRC SRL DIAGNOSTIC SERVICE PVT LTD

ID: WF008517

Date: 24-Jun-23

Exec Time : 0 m 0 s

Stage Time : 0 m 29 s HR: 69 bpm

Test Report

Stage: Standing

Speed: 0 mph

Grade: 0 %

(THR: 142 bpm)

B.P: 120 / 80

ST Level (mm) ST Slope (mV/s)

ST Level (mm) ST Slope (mV/s)

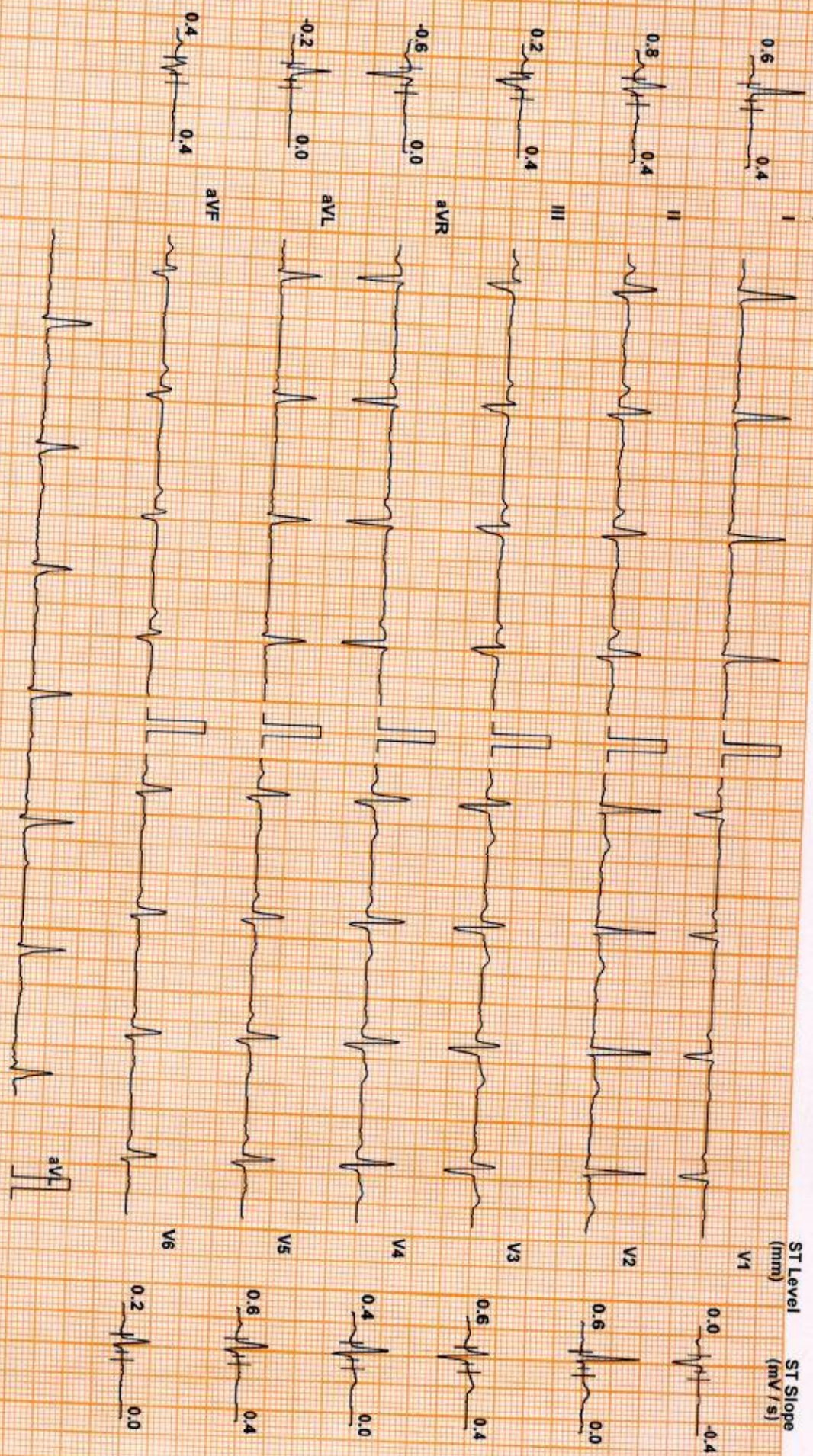

Chart Speed: 25 mm/sec  
Schiller Spandari V4.7

Filter: 35 Hz

Mains Filtr ON

Amp: 10 mm

ISO = R - 60 ms

J = R + 60 ms

Post J = J + 60 ms

Linked Median

SHAJI T B (52 M)

Protocol: Bruce

DDRC SRL DIAGNOSTIC SERVICE PVT LTD

ID: WF008517

Date: 24-Jun-23

Exec Time : 2 m 54 s Stage Time : 2 m 54 s HR: 114 bpm

Test Report

Stage: 1

Speed: 1.7 mph

Grade: 10 %

(THR: 142 bpm)

B.P: 120 / 80

ST Level (mm) ST Slope (mV/s)

ST Level (mm) ST Slope (mV/s)

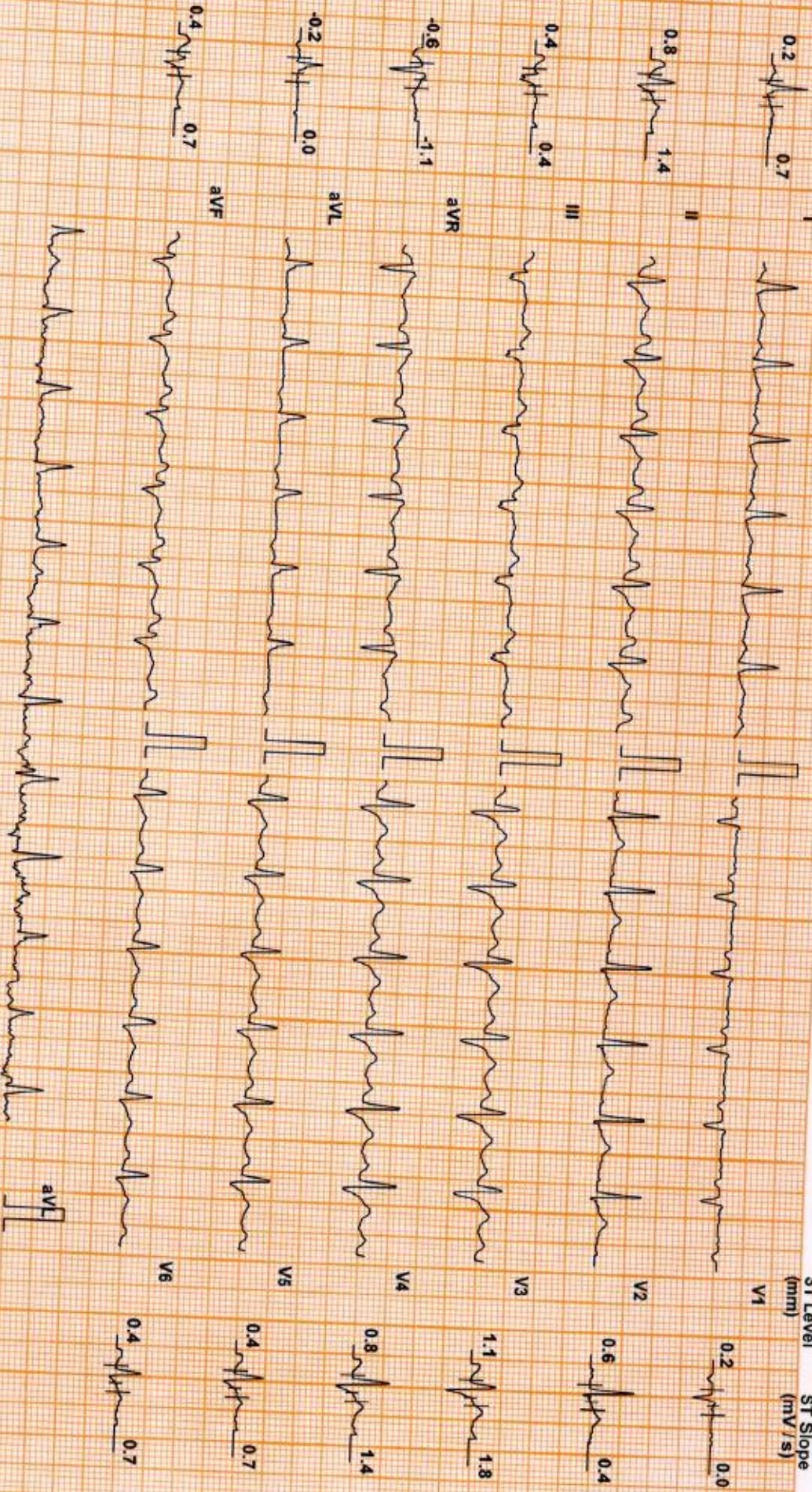

Chart Speed: 25 mm/sec  
Schlier Spannen V 4.7

Filter: 35 Hz

Mains Fil: ON

Amp: 10 mm

100 = R - 60 ms

J = R + 60 ms

Post J = J + 60 ms

Linked Median

SHAJIB (52 M)

Protocol: Bruce

DDRC SRL DIAGNOSTIC SERVICE PVT LTD

ID: WF008517

Date: 24-Jun-23

Exec Time : 5 m 54 s Stage Time : 2 m 54 s HR: 140 bpm

Test Report

Stage: 2

Speed: 2.5 mph

Grade: 12 %

(THR: 142 bpm)

B.P: 130 / 80

ST Level (mm) ST Slope (mV/s)

0.4 1.1

1.1 2.1

1.1 1.1

0.6 -1.4

-0.2 0.0

0.8 1.4

ST Level (mm) ST Slope (mV/s)

-0.4 -0.7

0.4 0.7

0.8 2.5

0.6 2.1

0.6 1.8

0.4 1.8

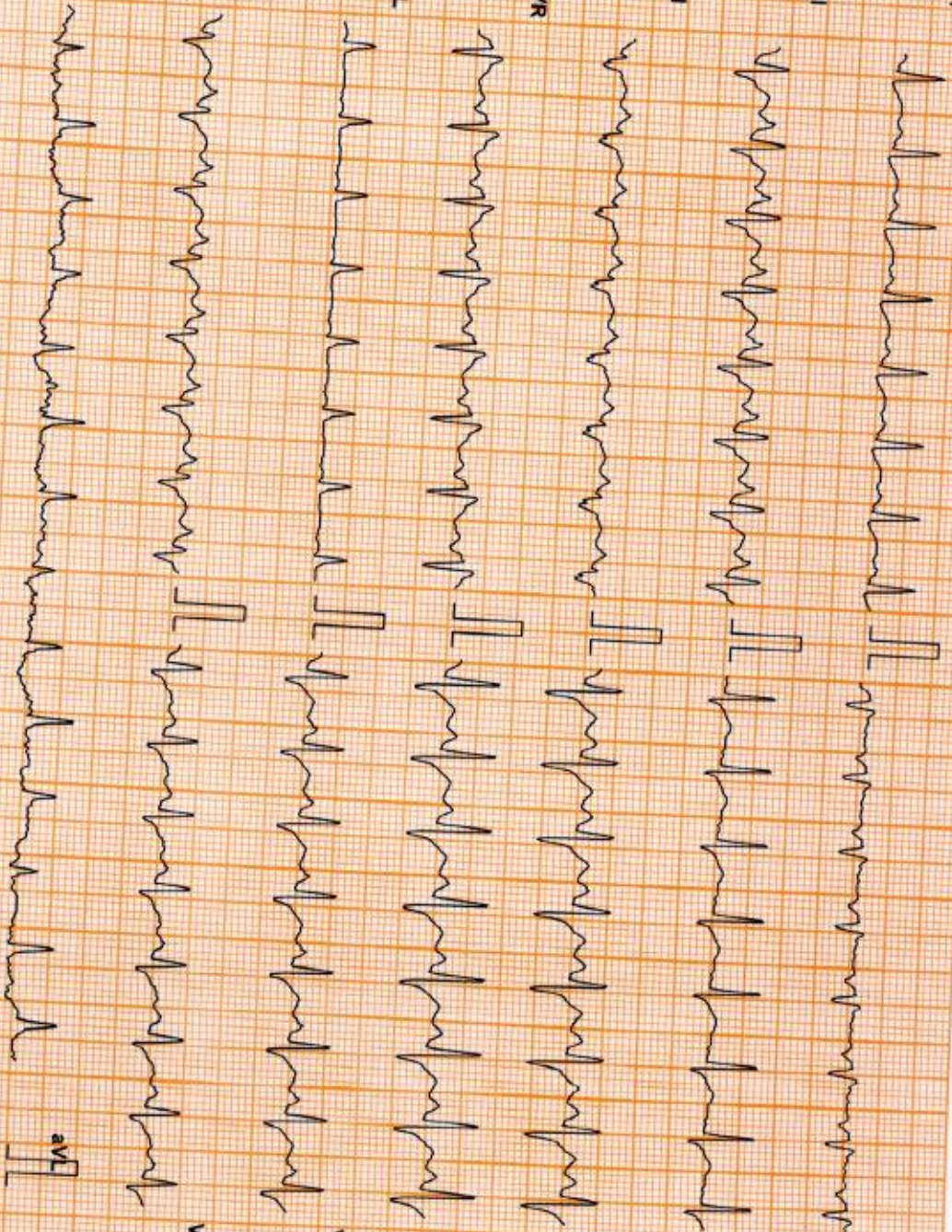

Chart Speed: 25 mm/sec  
Schiller Spanden V4.7

Filter: 35 Hz

Mains Filtr: ON

Amp: 10 mm

Iso = R - 60 ms

J = R + 60 ms

Post J = J + 60 ms

Linked Median

DDRC SRL DIAGNOSTICS LTD. TRIVANDRUM KOTTAYAM

SHAJI T B (52 M)

Protocol: Bruce

DDRC SRL DIAGNOSTIC SERVICE PVT LTD

ID: WF008517

Date: 24-Jun-23

Exec Time : 7 m 54 s Stage Time : 1 m 54 s HR: 155 bpm

Stage: Peak Ex

Speed: 3.4 mph

Grade: 14 %

(THR: 142 bpm)

B.P: 140 / 80

Test Report

ST Level (mm) ST Slope (mV/s)

0.0 0.4

0.4 2.1

0.2 1.1

-0.2 -1.4

-0.2 -0.4

0.2 -1.4

ST Level (mm) ST Slope (mV/s)

0.4 -0.4

0.4 0.7

0.8 3.2

0.6 2.8

0.0 1.4

0.0 1.1

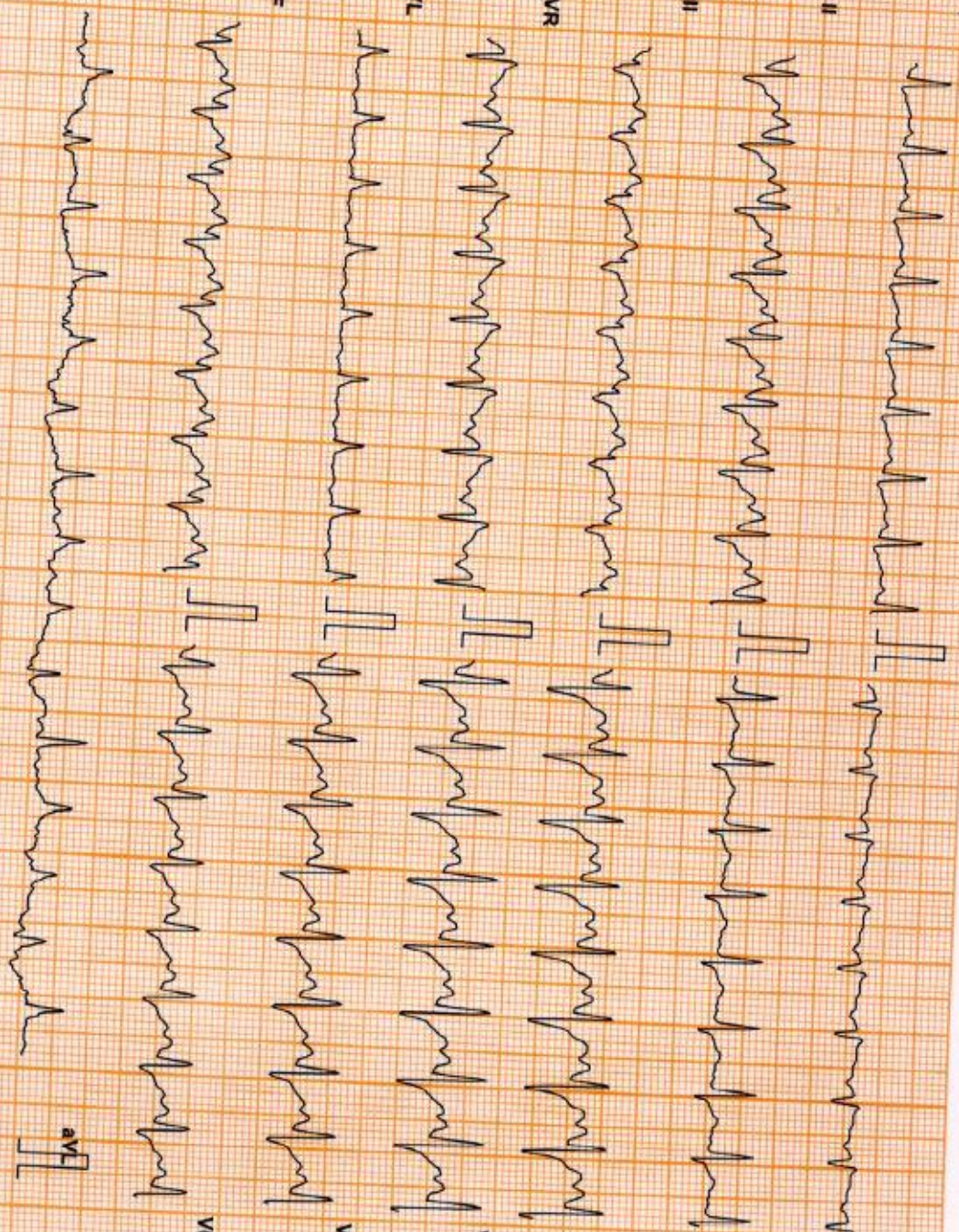

Chart Speed: 25 mm/sec  
Schlier Standard V 47

Filter: 35 Hz

Mains Filtr: ON

Amp: 10 mm

150 = R - 60 ms

J = R + 60 ms

Post J = J + 60 ms

Linked Median

DDRC SRL DIAGNOSTICS LTD. TRIVANDRUM KOTTAYAM

SHAJI T B (52 M)

Protocol: Bruce

DDRC SRL DIAGNOSTIC SERVICE PVT LTD

ID: WF008517

Date: 24-Jun-23

Exec Time : 8 m 0 s

Stage Time : 0 m 54 s HR: 124 bpm

Test Report

ST Level (mm) ST Slope (mV/s)

Stage: Recovery(1)

Speed: 1 mph

Grade: 0 %

(THR: 142 bpm)

B.P: 160 / 80

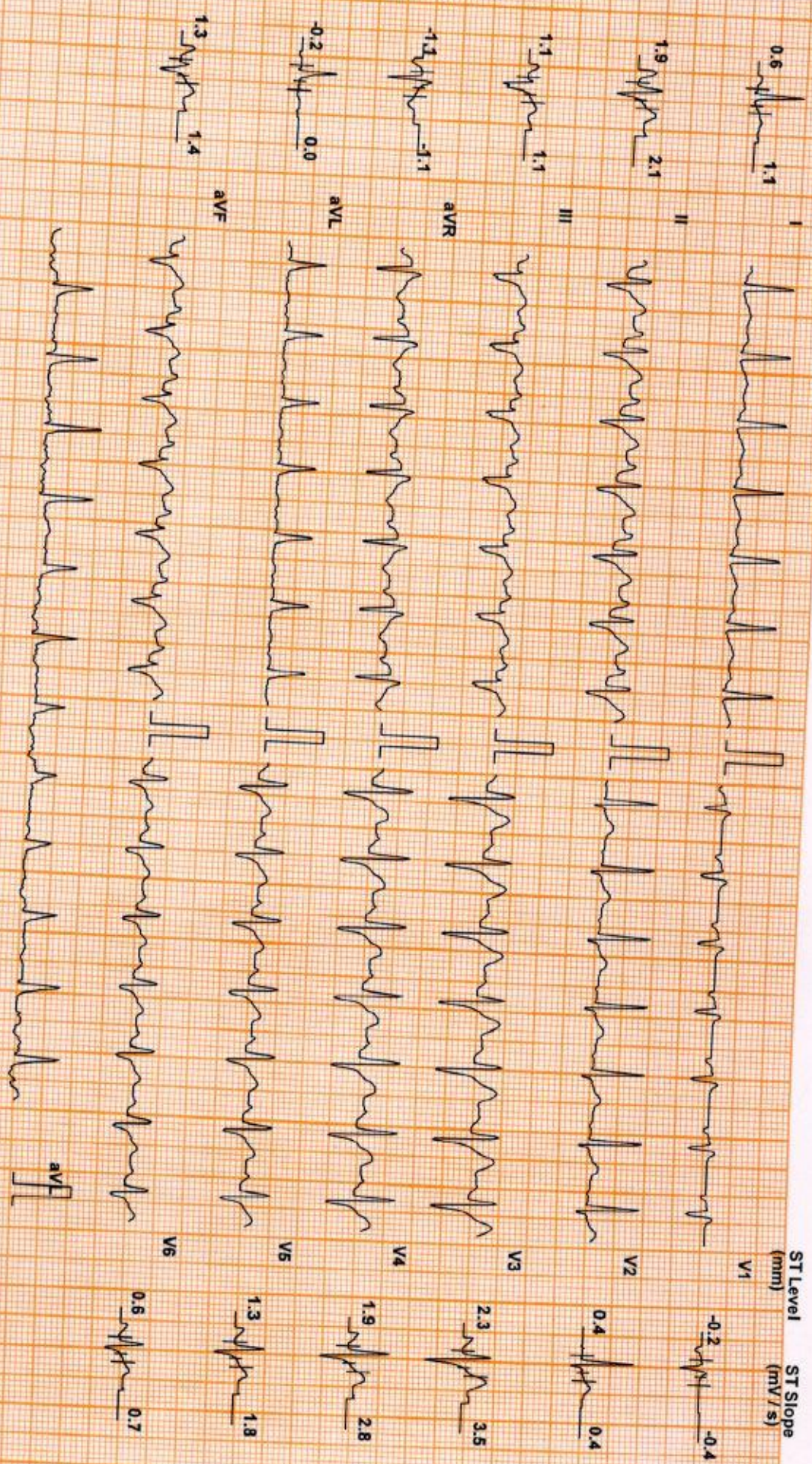

Chart Speed: 25 mm/sec

Schlier Spancan V 4.7

Filter: 35 Hz

Mains Filt: ON

Amp: 10 mm

iso = R - 60 ms

J = R + 60 ms

Post J = J + 60 ms

Linked Median



SHAJI T B (52 M)

Protocol: Bruce

DDRC SRL DIAGNOSTIC SERVICE PVT LTD

ID: WF008517

Date: 24-Jun-23

Exec Time : 8 m 0 s

Stage Time : 0 m 54 s HR: 114 bpm

Test Report

ST Level (mm) ST Slope (mV/s)

Stage: Recovery(2)

Speed: 0 mph

Grade: 0 %

(THR: 142 bpm)

B.P: 150 / 80

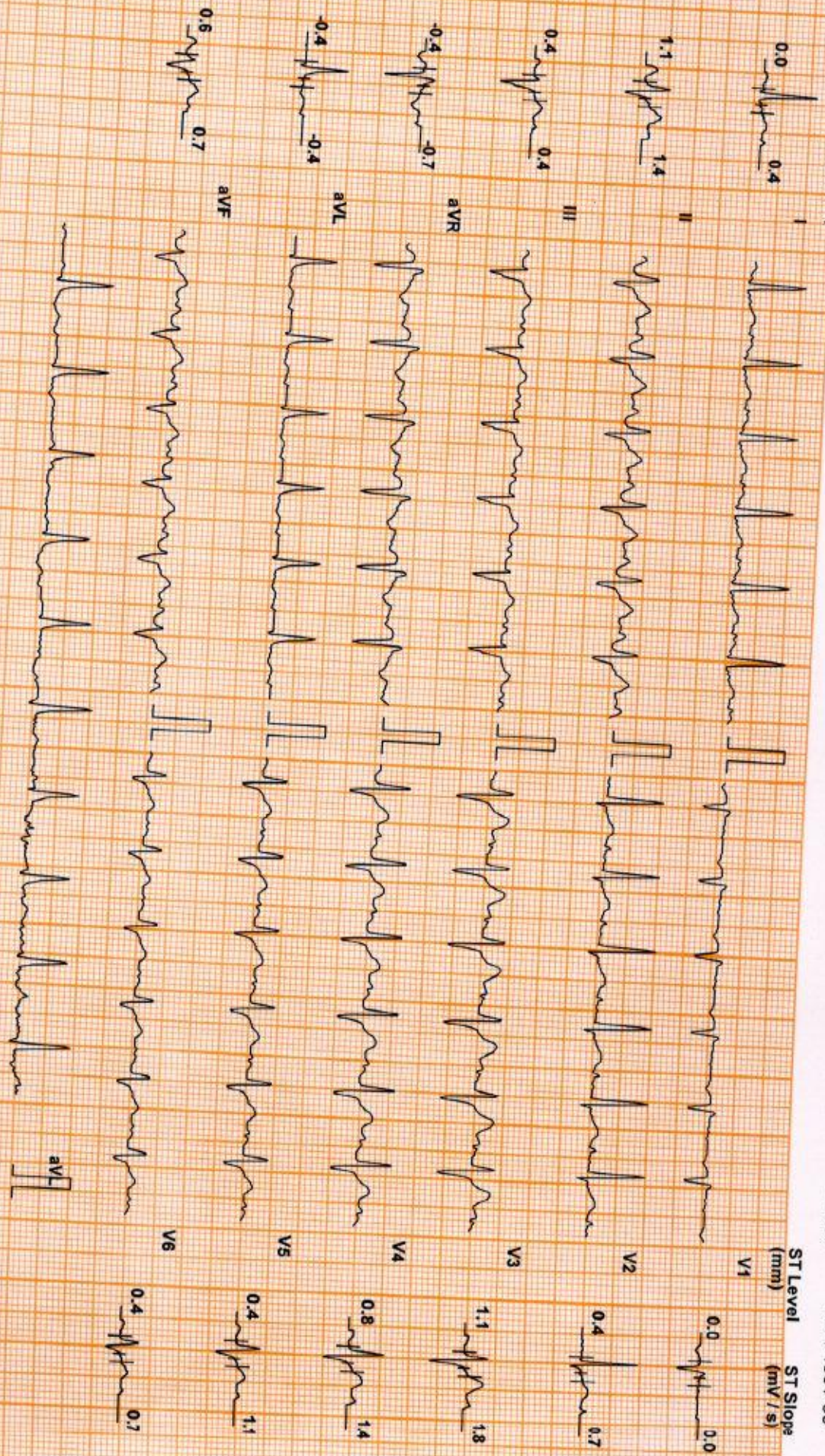

Chart Speed: 25 mm/sec

Schiller Standard V 47

Filter: 35 Hz

Mains Filtr: ON

Amp: 10 mm

ISO = R - 60 ms

J = R + 60 ms

Post J = J + 60 ms

Linked Median

DDRC SRL DIAGNOSTICS LTD. TRIVANOR M KOTTAYAM

SHAJI T B (52 M)

Protocol: Bruce

DDRC SRL DIAGNOSTIC SERVICE PVT LTD

ID: WF008517

Date: 24-Jun-23

Exec Time : 8 m 0 s

Stage Time : 0 m 54 s HR: 98 bpm

Test Report

ST Level (mm) ST Slope (mV/s)

Stage: Recovery(3)

Speed: 0 mph

Grade: 0 %

(THR: 142 bpm)

B.P: 140 / 80

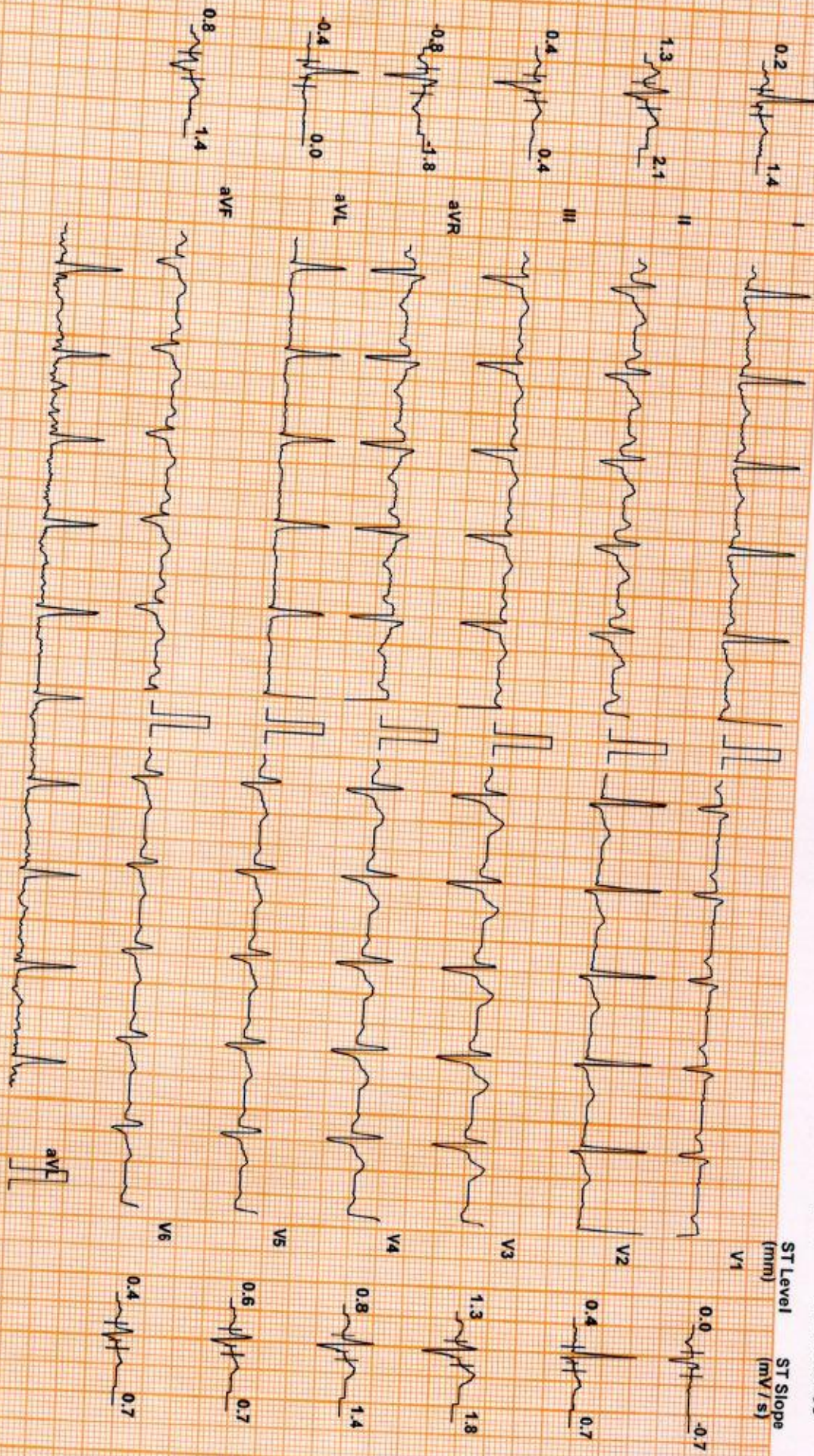

Chart Speed: 25 mm/sec  
Schlier Spandan V 4.7

Filter: 35 Hz

Mains Filtr: ON

Amp: 10 mm

ISO = R - 60 ms

J = R + 60 ms

Post J = J + 60 ms

Linked Median

SHAJIB (52 M)

Protocol: Bruce

DDRC SRL DIAGNOSTIC SERVICE PVT LTD

ID: WF008517

Date: 24-Jun-23

Exec Time : 8 m 0 s

Stage Time : 0 m 54 s

Test Report

Stage: Recovery(4)

Speed: 0 mph

Grade: 0 %

(THR: 142 bpm)

B.P: 130 / 80

ST Level (mm) ST Slope (mV/s)

ST Level (mm) ST Slope (mV/s)

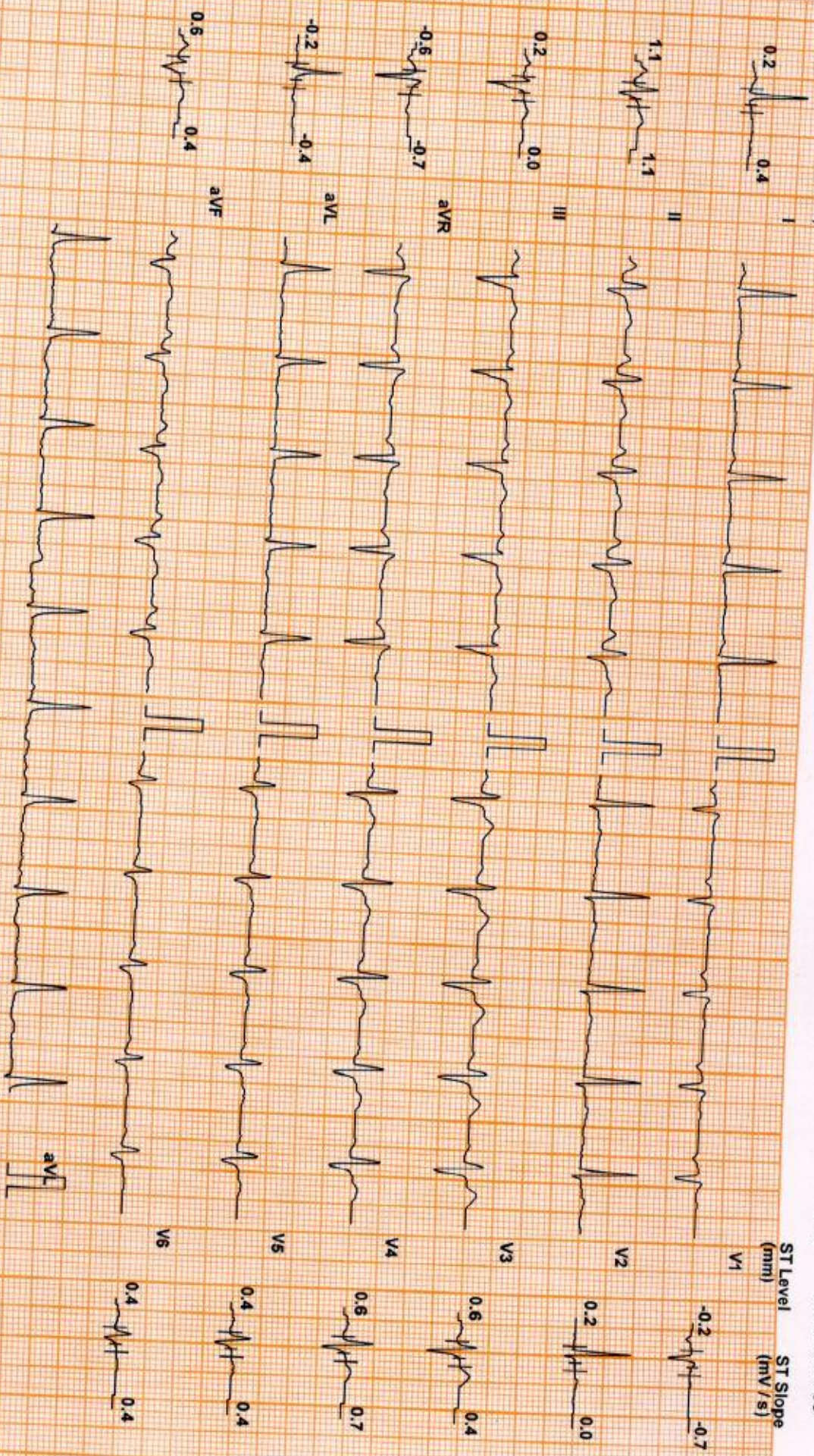

Chart Speed: 25 mm/sec  
Schiller Spandan V4.7

Filter: 35 Hz

Mains Fil: ON

Amp: 10 mm

iso = R - 60 ms

J = R + 60 ms

Post J = J + 60 ms

Linked Median

DDRC SRL DIAGNOSTICS LTD. TRIVANDRUM KOTTAYAM

SHAJIB (52 M)

Protocol: Bruce

DDRC SRL DIAGNOSTIC SERVICE PVT LTD

ID: WF008517

Date: 24-Jun-23

Exec Time : 8 m 0 s

Stage Time : 0 m 54 s HR: 92 bpm

Test Report

Stage: Recovery(5)

Speed: 0 mph

Grade: 0 %

(THR: 142 bpm)

B.P: 130 / 80

ST Level (mm) ST Slope (mV/s)

ST Level (mm) ST Slope (mV/s)

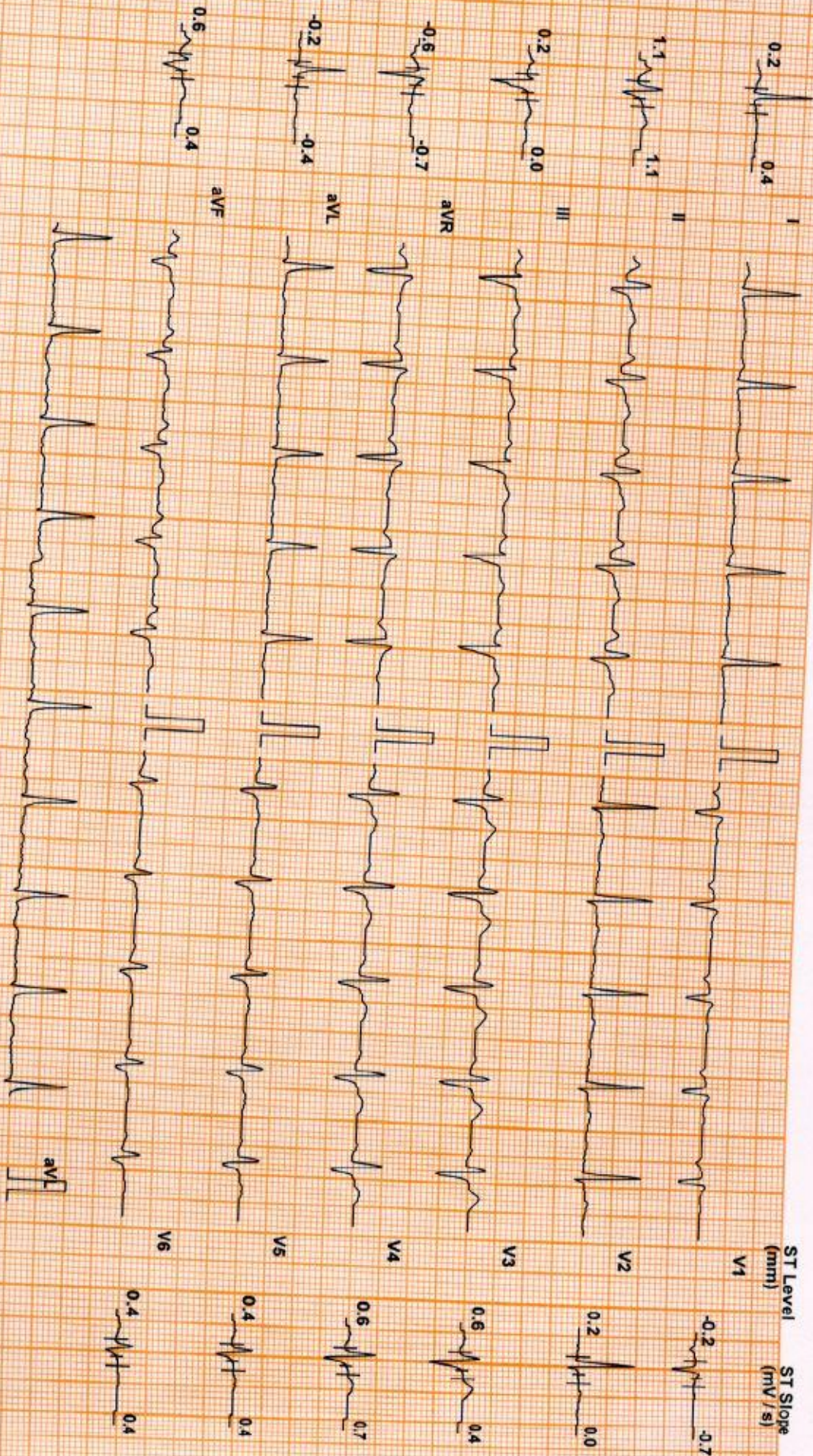

Chart Speed: 25 mm/sec

Scale: Standard V 4.7

Filter: 35 Hz

Mains Filtr: ON

Amp: 10 mm

ISO = R - 60 ms

J = R + 60 ms

Post J = J + 50 ms

Linked Median

DDRC SRL DIAGNOSTICS LTD. TRIVANDRUM KERALA

# DDRC SRL DIAGNOSTIC SERVICE PVT LTD

## Patient Details

Name: SHAJI T B ID: WF008517

Date: 24-Jun-23

Time: 10:26:40

Age: 52 y

Sex: M

Height: -- cms

Weight: -- Kgs

Clinical History: NIL

Medications:

## Test Details

Protocol: Bruce

Pr.MHR: 168 bpm

THR: 142 (85 % of Pr.MHR) bpm

Total Exec. Time: 8 m 0 s

Max. HR: 153 (91% of Pr.MHR) bpm

Max. Mets: 10.20

Max. BP: 160 / 80 mmHg

Max. BP x HR: 24480 mmHg/min

Min. BP x HR: 4960 mmHg/min

Test Termination Criteria: Target HR attained

## Protocol Details

Stage Name	Stage Time (min : sec)	Mets	Speed (mph)	Grade (%)	Heart Rate (bpm)	Max. BP (mm/Hg)	Max. ST Level (mm)	Max. ST Slope (mV/s)
Supine	0 : 53	1.0	0	0				
Standing	0 : 35	1.0	0	0	62	120 / 80	-0.64 aVR	0.71 I
1	3 : 0	4.6	1.7	10	68	120 / 80	-0.85 aVR	3.54 V3
2	3 : 0	7.0	2.5	12	114	120 / 80	-1.70 aVR	2.83 V2
Peak Ex	2 : 0	10.2	3.4	14	140	130 / 80	-1.06 aVR	2.83 V3
Recovery(1)	1 : 0	1.8	1	0	153	140 / 80	-0.85 aVR	3.18 V3
Recovery(2)	1 : 0	1.0	0	0	132	160 / 80	-1.27 aVR	4.25 V3
Recovery(3)	1 : 0	1.0	0	0	113	150 / 80	-1.49 III	3.89 V3
Recovery(4)	1 : 0	1.0	0	0	96	140 / 80	-0.85 aVR	2.48 V3
Recovery(5)	0 : 51	1.0	0	0	107	130 / 80	-1.06 aVR	2.12 II
					84	120 / 80	-0.85 aVR	1.42 II

HR x Stage

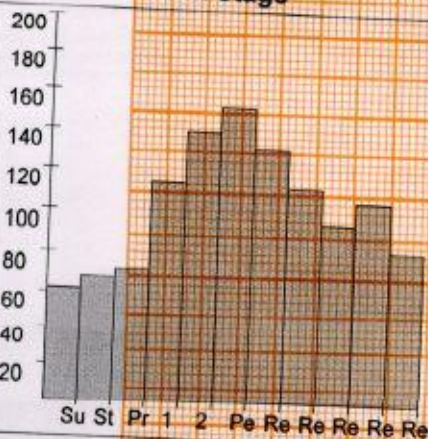

BP x Stage

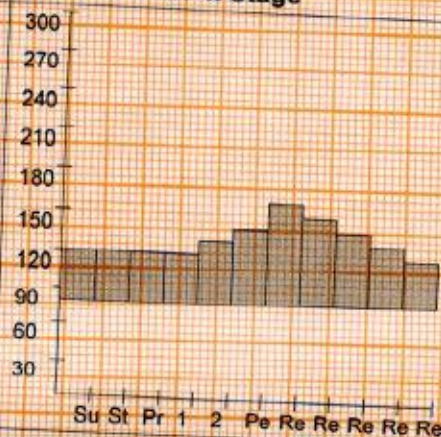

Mets x Stage

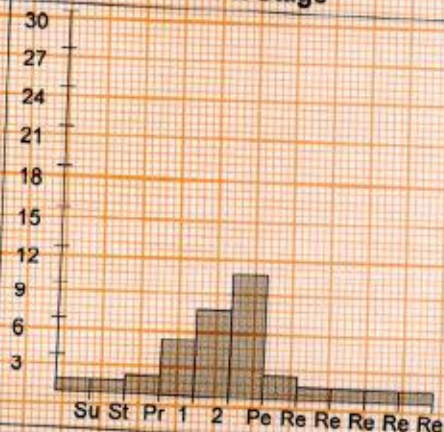

# DDRC SRL DIAGNOSTIC SERVICE PVT LTD

## Patient Details

Name: SHAJI T B ID: WF008517 Date: 24-Jun-23 Time: 10:26:40  
Age: 52 y Sex: M Height: -- cms Weight: -- Kgs

## Interpretation

The patient exercised according to the Bruce protocol for 8 m 0 s achieving a work level of Max. METS : 10.20. Resting heart rate initially 62 bpm, rose to a max. heart rate of 153 ( 91% of Pr.MHR ) bpm. Resting blood Pressure 120 / 80 mmHg, rose to a maximum blood pressure of 160 / 80 mmHg. No Angina, No Arrhythmia. No significant ST changes Noted. Test is negative for inducible ischemia.



**Dr. Jabir Abdullakutty**  
MD, DM, FACC, FRCP (Edin), FESC, FSCAI  
Reg. No. 19740  
Senior Consultant Cardiologist  
Lisie Hospital, Cochin-18



Ref. Doctor: MEDIWHEEL

Doctor: -----

( Summary Report edited by user )