

❖ This medical fitness is only on the basis of clinical examination. No COVID -19 and other investigation has been done to reveal the fitness

MEDICAL EXAMINATION REPORT

Name: Harpreet Singh Age & Sex: 31y/M Date of MER: 14/10/23
 Identification Mark: Scam on forehead ID Proof: UID Card
 Ht: 169 Wt: 57 Chest Exp/Insp: 84/89 Abd: 87 PR: 89/m BP: 100/60

Any Operation No

Any Medicine Taken No

Any Accident No

Alcohol/Tabacco/Drugs No
 Consumption..... Duration.....

Qty.....

Whether the person is suffering from any of the following diseases, give details

DISEASE	Yes/NO	DETAIL
Diabetes	No	
Hypertension	No	
Renal Complications	No	
Heart Disease	No	
Cancer	No	
Any Other	No	

Examination of systems

SYSTEMS(any evidence of past/present disease)	YES	NO	DETAILS
Brain or nervous system		✓	
Lungs or other parts of respiratory system		✓	
GI Tract		✓	
Ears, Eyes, Nose, Throat, Neck		✓	
Cardiovascular System		✓	

Signature of client 

Signature of Doctor..... R.K. Mittal
 Seal of Centre.....
Dr R.K. Mittal
 M.B.B.S MD (Chest)
 Registration No 17707 (PMC)
 Consultant Physician & Chest Specialist

Feedback – Medical Checks

This is to confirm & certify that I have gone through the medical examination through centre on to complete the requisite medical formalities towards my application for life insurance from BOB vide Proposal Form bearing no _____ dated 14/10/23

I do confirm specifically that the following medical activities have been performed for me:

- | | | |
|---|---|-----------------------------|
| 1. Full Medical Report (Medical Questionnaire) | Yes <input checked="" type="checkbox"/> | No <input type="checkbox"/> |
| 2. Sample Collection | | |
| a. Blood | Yes <input checked="" type="checkbox"/> | No <input type="checkbox"/> |
| b. Urine | Yes <input checked="" type="checkbox"/> | No <input type="checkbox"/> |
| 3. Electro Cardio Gram (ECG) | Yes <input checked="" type="checkbox"/> | No <input type="checkbox"/> |
| 4. Treadmill Test (TMT) | Yes <input checked="" type="checkbox"/> | No <input type="checkbox"/> |
| 5. Others <u>CXR, USG, Eyes Checkup, Stool R/E,</u> | | |

I have furnished my ID Proof VID bearing ID No. 730989488244 at the time of my medical.

Feedback Form

- Behavior and cooperation of staff

Reception/ Clinic/ Hospital	<input checked="" type="checkbox"/> Good	<input type="checkbox"/> Average	<input type="checkbox"/> Poor
Technician/ Doctors	<input checked="" type="checkbox"/> Good	<input type="checkbox"/> Average	<input type="checkbox"/> Poor
- Time Management

	<input checked="" type="checkbox"/> Good	<input type="checkbox"/> Average	<input type="checkbox"/> Poor
--	--	----------------------------------	-------------------------------
- Upkeep of hospital

	<input checked="" type="checkbox"/> Good	<input type="checkbox"/> Average	<input type="checkbox"/> Poor
--	--	----------------------------------	-------------------------------
- Technology & Skills

	<input checked="" type="checkbox"/> Good	<input type="checkbox"/> Average	<input type="checkbox"/> Poor
--	--	----------------------------------	-------------------------------
- Please remark if the medical check procedure was satisfactory

	Yes <input checked="" type="checkbox"/>	No <input type="checkbox"/>
--	---	-----------------------------

(Medical Facility- Location; Facility Set-up, instruments, cleanliness; Process followed; etc. Also on the Medical Staff: Appearance; Technical Know-how; Behavior etc.)

- If No please provide details or let us know of anything additional you would like to provide

Signature of the Life to be Insured
(Proposer in case of Life insured being minor)

Name of the Life to be Insured with date
(Proposer (in case of Life insured being minor))

Harpreet Singh

Signature of Visiting/Attending Doctor

Name of Visiting/Attending Doctor

MC Registration No:

Doctor Stamp with date

Dr. R.K. Mittal
MBBS M.D (Chest)
Registration No 17707 (PMC)
Consultant Physician & Chest Specialist

17707

14/10/23

Self Declaration & Special COVID-19 Consent

Date 14/10/23

Day:

Time:

Patient's Name/Client Name Harpreet Singh

Age 31y

Sex M

Case No/Proposal no

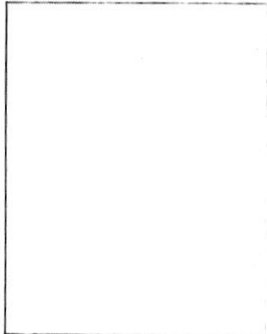

Address:

Profession:

1) Do you have Fever/Cough/Tiredness/Difficulty in Breathing? Yes/No

2) Have you travelled outside India and came back during pandemic of COVID 19 or Have you come from other country during pandemic of COVID 19? Yes/No

3) Have you travelled anywhere in India in last 60 days? Yes/No

4) Any Personal or Family History of Positive COVID 19 or Quarantine? No. Covid +ve in Jan, 2022 Yes/No
Home isolation for 7 days

5) Any history of known case of Positive COVID 19 or Quarantine patient in your Neighbors/Apartment/Society area Yes/No

6) Are you suffering from any following diseases? Diabetes/Hypertension/Lung Disease/Heart Disease Yes/No

7) Are you healthcare worker or interacted/lived with Positive COVID 19 patients? Yes/No

During the Lockdown period and with current situation of Pandemic of COVID 19, I came to this hospital/home visit by this hospital at my home for medical checkup. e.g MER, Blood Sample, Urine sample and ECG. I also know that I may get infection from the hospital or from doctor, and I will take every precaution to prevent this from happening. for that I will never hold doctors or hospital staffs accountable if such infection occurs to me or my accompanying persons

Above information is true as per best to my knowledge, I understand that giving false information or hiding the facts or any type of violence in the hospital are punishable offence in IPC.

Patient's Signature with Name

R.K. Mittal
Doctor's Signature & Name

Dr R.K. Mittal

MBBS MD (Chest)

Registration No. 17707 (PMC)

Consultant Physician & Chest Specialist

भारत सरकार
Government of India

आधार

Issue Date: 30/12/2012



Harpreet Singh
Date of Birth/DOB: 08/01/1992
Male/ MALE

7309 8948 8244
VID : 9185 6456 8949 8108

मेरा आधार, मेरी पहचान

Dr. Mittal

भारतीय विशिष्ट पहचान प्राधिकरण
Unique Identification Authority of India

आधार

Download Date: 29/10/2021

Address:
C/O: Surjeet Singh, Kothe Hari Singh, Agwar
Lopon Kalan, Ludhiana,
Punjab - 142026



7309 8948 8244
VID : 9185 6456 8949 8108

1947 | help@uidai.gov.in | www.uidai.gov.in

Dr. R.K. Mittal
MBBS MD (chest)
Registration No 17707 (PMC)
Consultant Physician & Chest Specialist

LIFELINE HOSPITAL
LIFELINE HOSPITAL
LIFELINE HOSPITAL
LIFELINE HOSPITAL
LIFELINE HOSPITAL
LIFELINE HOSPITAL
LIFELINE HOSPITAL

Important Notice

1. Please Bring Original Photo ID/Le for Any Pre-Insurance Health Che
2. Center Will Not Conduct Any Medi or Lab Test Without Original Photo
3. Please Come Fasting For Laboratory Te As Per The Instructions Already Given By Your Corporate or T.P.A.
4. Please Keep Silence, Wait for Your Tr And Switch Off Your Mobile
5. Please Fill The "Feed us Back" And Do Not Hesitate to Tell If You Faced Any Problem In The Center

YOU ARE UNDER CCTV SURVEILLANC

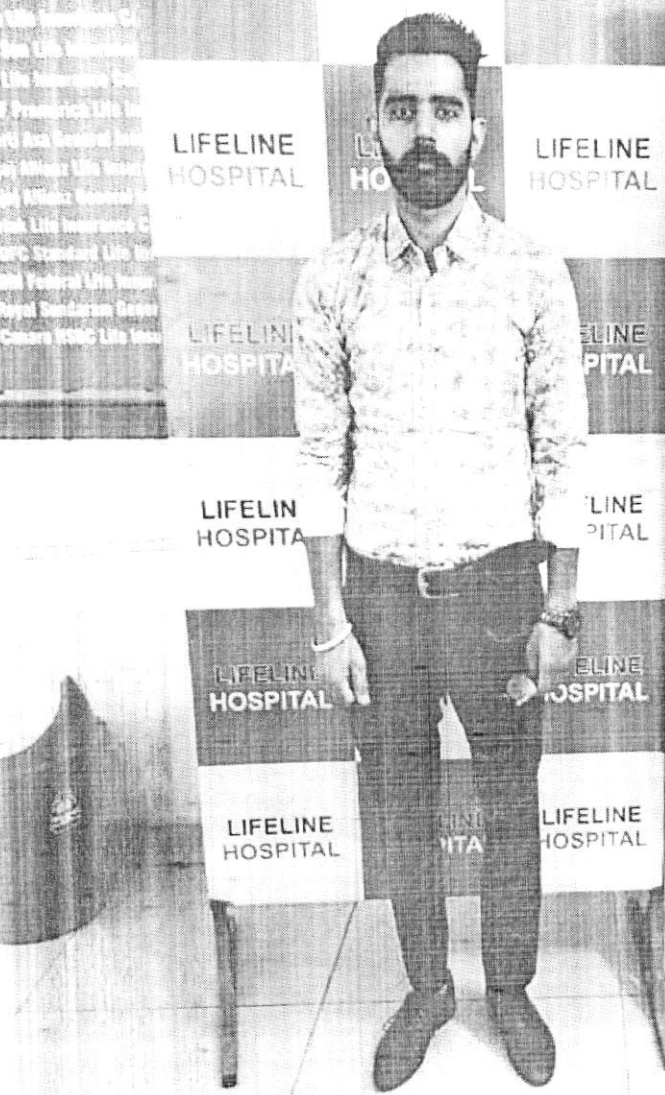

R.K. Mittal
Dr R.K. Mittal
MBBS MD (Chest)
Registration No 17707 (PMC)
Consultant Physician & Chest Specialist

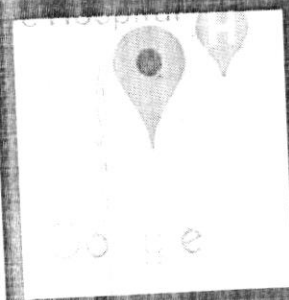

**241/1, Dasmesh Nagar,
New Kartar Nagar,
Ludhiana, Punjab**
14 Oct 2023 09:10 am

mist
31.0 °C

QRS : 74 ms
QT / QTcBaz : 326 / 403 ms
PR : 146 ms
P : 108 ms
RR / PP : 652 / 652 ms
P / QRS / T : 72 / 71 / 63 degrees

Normal sinus rhythm
Normal ECG

Technician:
Ordering Ph:
Referring Ph:
Attending Ph:

Dr R.K. Mittal
Dr R.K. Mittal
MBBS MD
Registration No 17707 (PM)
Consultant Physician & Chest Sp

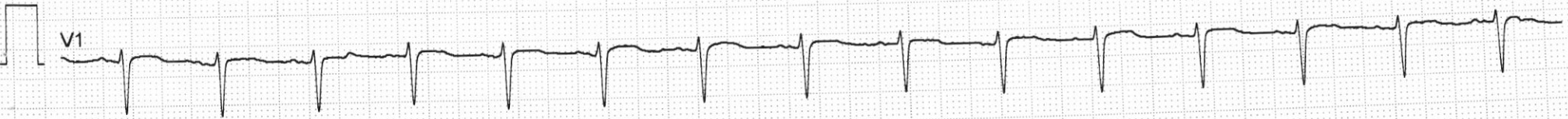
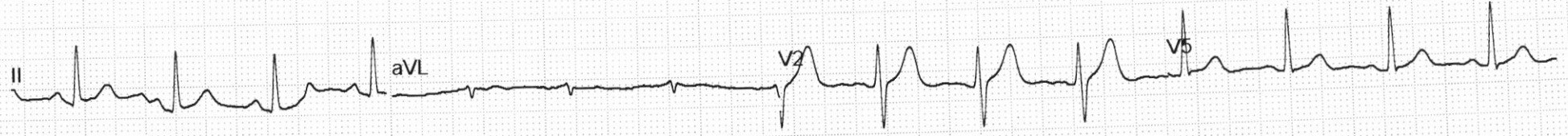
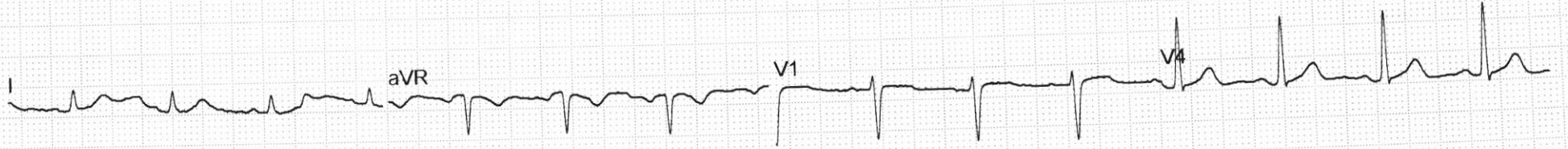

Unconfirmed



To

The Life line Hospital

Ludhiana.

Subject - Regarding refusal of stool sample

I want to rebase my

stool sample.

R.K. Mittal
Dr R.K. Mittal
MBBS MD (Chest)
Registration No. 17707 (P.N.)
Consultant Physician & Chest Specialist



ID.NO :- 1	Date : 14/10/2023
NAME :- HARPREET SINGH	AGE/SEX: 31/Y /MALE
REF BY:- BANK OF BARODA	

HAEMATOLOGY REPORT

C.B.C performed on fully automated haematology analyser, Model: Sysmex KX-21(japan)

LEUCOCYTES

W.B.C	:	5.6	10 ³ /uL	4.0 - 11.0
LYM	:	45.5	%	20.0-45.0
MIXED	:	11.0	%	3.0 - 10.0
GRA	:	43.5	%	40.0-75.0

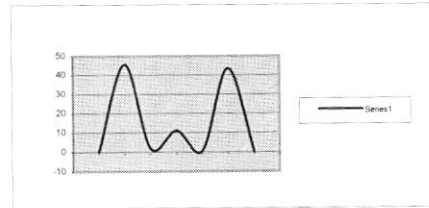

ERYTHROCYTES

R.B.C	:	4.37	10 ⁶ /uL	3.5-5.5
HB	:	13.5	g/dL	M 12.0-17.0, F 11.0-16.0
HCT	:	39.3	%	26.0-50.0
MCV	:	89.9	fL	82.0-92.0
MCH	:	30.9	pg	27.0-32.0
MCHC	:	34.4	g/dL	32.0-36.0
RDW-SD	:	45.4	fL	37.0-52.0

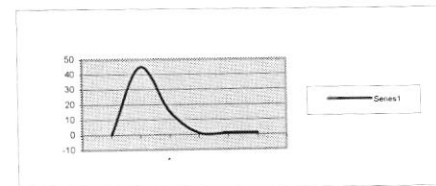

THROMBOCYTES

PLT	:	238	10 ³ /uL	150 - 450
PDW	:	20.6	fL	9.0-17.0
MPV	:	13.0	fL	9.0-13.0
P-LCR	:	48.7	%	15.0 - 45.0

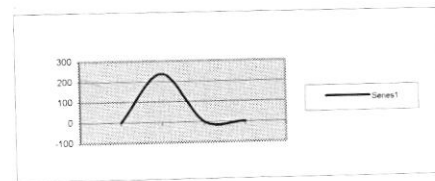

BLOOD GROUP "A" POSITIVE

E.S.R (Westgrn) 8 mm/1st Hr. 00 - 20

COMMENTS

Surbhi
Dr. SURBHI GOYAL
 M.B.B.S. M.D. (PATHOLOGY)
 CONSULTANT PATHOLOGIST
 Reg No. 40195



NAME : HARPREET SINGH
AGE/SEX : 31Y/M
REF BY : BANK OF BARODA
DATE : 14.10.2023

LIVER EXAMINATION REPORT

DETERMINATION	NORMAL	RESULT
BILLIRUBIN TOTAL	<1.2mg/dl.	0.79mg/dl
BILLIRUBIN DIRECT	<0.3mg/dl	0.22mg/dl
BILIRUBIN INDIRECT	<0.9mg/dl	0.57mg/dl
S.G.O.T.	5-50Units/L	34Units/L
S.G.P.T.	5-50 Units/L	38Units/L
GAMMA GT	9-52 Units/L	27Units/L
ALK. PHOSPHATASE	108-305 Units/L	242Units/L
TOTAL PROTEIN	6.0-8.0mg/dl	7.1mg/dl
ALBUMIN	3.5-5.3mg/dl	4.1mg/dl
S.GLOBULIN	2.0-4.0gm/dl	3.0gm/dl
A/G RATIO	1.25:1-1.75:1 mg/dl	1.36:1gm/dl

Recommendation:-

- 1 This report is not valid for medico legal purposes.
2. The test can be repeated free of cost in case of any discrepancy.
3. Test to be clinically correlated.
4. All card tests require confirmation by serology
5. False negative or false positive results may occur in some cases.

Surbhi

Dr. SURBHI GOYAL
M.B.B.S. M.D. (PATHOLOGY)
CONSULTANT PATHOLOGIST
Reg No. 40195



NAME : HARPREET SINGH
AGE/SEX : 31Y/M
REF BY : BANK OF BARODA
DATE : 14.10.2023

BLOOD EXAMINATION REPORT

DETERMINATION	NORMAL	RESULT
FBS	70-110mg/dl	82mg/dl
PPBS	70-140mg/dl	75mg/dl
UREA(BUN)	15-45mg/dl	23mg/dl
CREATININE	0.7-1.5mg/dl	0.72mg/dl
URIC ACID	3.0-7.2mg/dl	5.44mg/dl
BUN/SR.CREATININE RATIO	9:1-23:1 RATIO	31.9:0 RATIO
CHOLESTEROL	140-200mg/dl	188mg/dl
TRIGLYCRIDE	60-160mg/dl	136mg/dl
CHOLESTEROL HDL	35-60 mg/dl	45mg/dl
CHOLESTEROL LDL	60-150 mg/dl	116mg/dl
VLDL	20-40 mg/dl	27mg/dl
CHOLESTEROL/HDL Ratio	4.0:1-4.16:1 mg/dl	4.1:1mg/dl
LDL/HDL Ratio	1.71-2.5mg/dl	2.5mg/dl

Recommendation:-

- 1 This report is not valid for medico legal purposes .
2. The test can be repeated free of cost in case of any discrepancy.
3. Test to be clinically correlated.
4. All card tests require confirmation by serology
5. False negative or false positive results may occur in some cases.

Surbhi

Dr. SURBHI GOYAL
M.B.B.S. M.D. (PATHOLOGY)
CONSULTANT PATHOLOGIST
Reg No. 40195



NAME : HARPREET SINGH
AGE/SEX : 31Y/M
REF BY : BANK OF BARODA
DATE : 14.10.2023

URINE EXAMINATION REPORT

DETERMINATION	NORMAL	RESULT
POST URINE SUGAR	NIL	NIL

***Recommendation:-**

1. This report is not valid for medico legal purposes.
2. The test can be repeated free of cost in case of any discrepancy
3. Test to be clinically correlated.
4. All card tests require confirmation by serology
5. False negative or false positive results may occur in some cases

Surbhi
Dr. SURBHI GOYAL
M.B.B.S. M.D. (PATHOLOGY)
CONSULTANT PATHOLOGIST
Reg No. 40193



NAME : HARPREET SINGH
AGE/SEX : 31Y/M
REF BY : BANK OF BARODA
DATE : 14.10.2023

• URINE EXAMINATION REPORT

A. PHYSICAL EXAMINATION	
QUANTITY	30ml
COLOUR	P.YELLOW
DEPOSIT	ABSENT
REACTION	ACIDIC
SECIFIC GRAVITY	1.020
B. CHEMICAL EXAMINATION	
UROBILINOGEN	NIL
BLOOD	NIL
PROTEIN	NIL
SUGAR	NIL
KETONE BODIES	NIL
BILIRUBIN	NIL
NITRITE	NIL
LEUKOCYTES	NIL
C. MICROSCOPIC EXAMINATION	
EPITHELIAL CELLS	0-1/hpf
PUS CELLS	2-3/hpf
R.B.C.	NIL
CRYSTALS	NIL
CAST	NIL

Recommendation:-

1. This report is not valid for medico legal purposes.
2. The test can be repeated free of cost in case of any discrepancy.
3. Test to be clinically correlated.
4. All card tests require confirmation by serology
5. False negative or false positive results may occur in some cases

Surbhi Goyal
Dr. SURBHI GOYAL
M.B.B.S. M.D. (PATHOLOGY)
CONSULTANT PATHOLOGIST
Reg No. 40195



NAME : HARPREET SINGH
AGE/SEX : 31Y/M
REF BY : BANK OF BARODA
DATE : 14.10.2023

TEST ASKED : -T3,T4,TSH

<u>TEST NAME</u>	<u>RESULT</u>	<u>NORMAL RANGE</u>
T3	0.95 ng/ml	0.70-2.04 ng/ml
T4	5.10 µg/dl	4.6-10.5 µg/dl
TSH	1.310µIU/ml	0.40-4.20µIU/ml

Recommendation:-

1. This report is not valid for medico legal purposes.
2. The test can be repeated free of cost in case of any discrepancy.
3. Test to be clinically correlated.
4. All card tests require confirmation by serology
5. False negative or false positive results may occur in some cases

Surbhi

Dr. SURBHI GOYAL
M.B.B.S. M.D. (PATHOLOGY)
CONSULTANT PATHOLOGIST
Reg No. 40100



NAME : HARPREET SINGH
AGE/SEX : 31Y/M
REF BY : BANK OF BARODA
DATE : 14.10.2023

HbA1C

Test name	results	units
HbA1c{GLYCOSYLATED HEMOGLOBIN}BLOOD	5.39	%

Interpretation

As per American Diabetes association {ADA}	
Reference Group	HbA1c in %
Non diabetic adults ≥ 18 years	4.0 - 6.0
At risk	≥ 6.0 to ≤ 6.5
Diagnosing diabetes	> 6.5
Therapeutic goals for glycemic Control	Adults Goal of therapy : < 7.0 Action suggested : > 8.0

Note : 1. Since HbA1c reflects long term fluctuations in the blood glucose concentration, a diabetic patient who is recently under good control may still have a high concentration of HbA1c. Converse is true for a diabetic previously under good control but now poorly controlled.

2. target goals of < 7.0 % may be beneficial in patients with short duration of diabetes , long life expectancy and no significant cardiovascular disease .In patient with significant complications of diabetes , limited life expectancy or extensive co-morbid conditions, targeting a goal of < 7.0 % may not be appropriate.

Comments

HbA1c provides an index of average blood glucose level over the past 8-12 weeks & is a much better indicator of long term glycemic as compared to blood & urinary glucose determinations.

ADA criteria for correlation between HbA1c & Mean plasma glucose levels

HbA1c %	Mean plasma glucose {mg/dl }	HbA1c %	Mean plasma glucose {mg/dl }
5	98	9	212
6	126	10	240
7	154	11	269
8	183	12	298

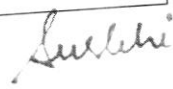
Dr. SURBHI GOYAL
 M.B.B.S. M.D. (PATHOLOGY)
 CONSULTANT PATHOLOGIST
 Reg No. 40198

Lifeline Hospital

Multi Speciality & Super Speciality Hospital

NABH Accredited
(ENTRY LEVEL)



NAME Harpreet Singh

EMP.CODE _____

AGE / SEX 31y/m

DATE 14/10/2023

REF.BY Bank of Baroda

	RIGHT EYE				LEFT EYE			
	SPH	CYL	AXIS	VIA	SPH	CYL	AXIS	VIA
DISTANCE		Plain		6/6		Plain		6/6
FOR NEAR ADD								

COLOR VISION (ISHIHARA'S CHART)

COLOR VISION : Normal

OTHER OPINION: _____



DOCTOR SIGNATURE



Name : HARPREET SINGH
Age/Sex : 31Yrs/M
Date : 14.10.2023

X-ray Chest PA View

The cardiac size and shape is normal

Both hilla are normal.

The lungs on either side shows equal translucency.

The peripheral vasculature is normal

The domes of the diaphragm is normal

The pleural spaces are normal.

Resonance
DR. R.K. MITTAL
MBBS, MD
M.B.B.S, M.D. (Chest Specialist)
Consultant Physician & Chest

Patient's Name: HARPREET SINGH

DATE : 14/10/2023

Age/Sex : 31Yrs/M

ULTRASONOGRAPHY OF ABDOMEN

LIVER : Liver is normal in size & shape. Hepatic bleary radicals are normally outlined. Portal vein is normal in caliber. No evidence of liver abscess. Movements of diaphragm are not restricted. No evidence of secondaries. CBD is of normal calibre.

GALL BLADDER : Gall Bladder is distended. Walls are normal .. Lumen shows normal echo

PANCREAS : Pancreas is normal in size, shape and echotexture. No evidence of any collection in lesser sac.

SPLEEN : Spleen is normal in size, shape and echotexture. Calibre splenic vein at hilum is WNL.

RIGHT KIDNEY : Right kidney is normal in size & shape. Cortical thickness is WNL. Pelvi-calyceal system is normal. There is no evidence of calculus . No backpressure changes or S.O.L.. Corticomedullary differentiation is well maintained.

LEFT KIDNEY : Left kidney is normal in size & shape. Cortical thickness is WNL. Pelvi-calyceal system is normal **There is evidence of calculus in middle pole about -5 mm with multiple concretions ..** No backpressure changes or S.O.L.. Corticomedullary differentiation is well maintained.

Ureters : both ureters are normal

URINARY BLADDER : UB is seen in filled stage .

PROSTATE : is normal in size .

IMPRESSION: LEFT RENAL CALCULUS WITH CONCRETIONS

Dr. R. S. Maheshwari

M.B.B.S., M.D (Pearl)

SONOLOGIST

DR. R. S. MAHESHWARI (ULTRASONOLOGIST) This is only professional opinion and the diagnosis. It should be correlated clinically & with either investigation to come to final diagnosis.

Reg. No. DAA/LDH/21/346

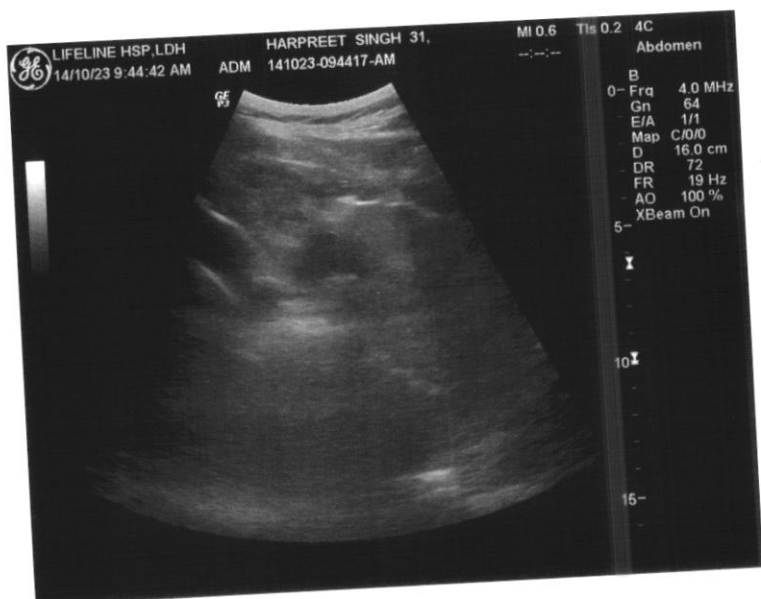
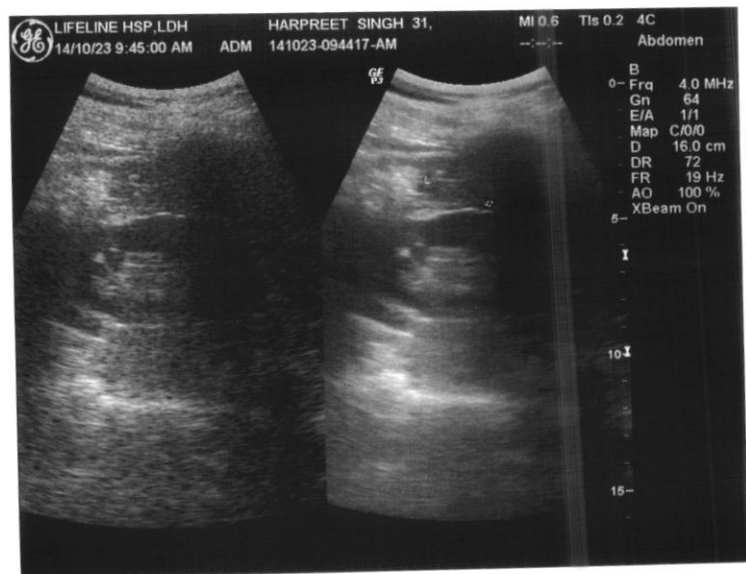
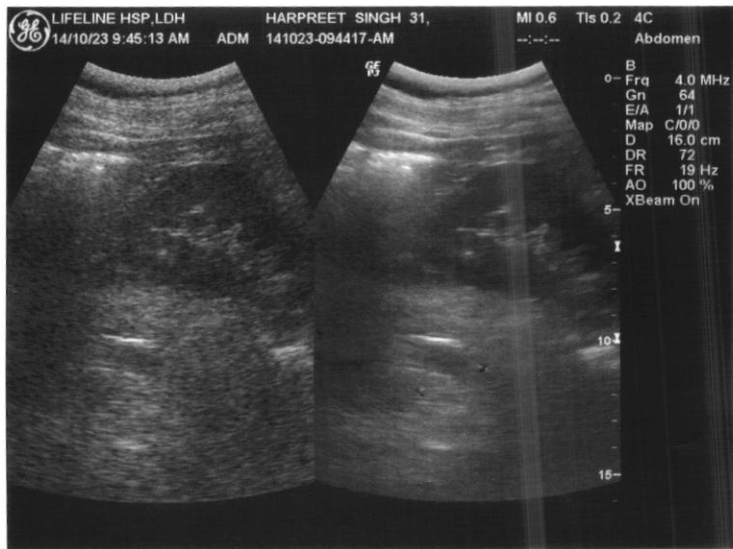

LIFELINE HOSPITAL

DASHMESH NAGAR, LUDHIANA

8768768/HARPREET SINGH 31 Yrs/Male 57 Kg/169 Cms

Date: 14-Oct-2023 12:04:09 PM

Ref.By : BANK OF BARODA

Medication :

Objective :

Summary



Protocol : BRUCE

History :

Stage	StageTime (Min:Sec)	PhaseTime (Min:Sec)	Speed (mph)	Grade (%)	METs	H.R. (bpm)	B.P. (mmHg)	R.P.P. x100	PVC	Comments
Supine					1.0	115	110/70	126	-	
Standing					1.0	109	110/70	119	-	
HV					1.0	114	110/70	125	-	
ExStart					1.0	114	110/70	125	-	
Stage 1	3:00	3:01	1.7	10.0	4.7	128	116/76	148	-	
Stage 2	3:00	6:01	2.5	12.0	7.1	164	124/86	203	-	
Stage 3	3:00	9:01	0.0	0.0	10.2	189	140/98	264	-	
PeakEx	0:14	9:15	4.2	16.0	10.5	184	140/98	257	-	
Recovery	1:00		0.0	0.0	4.3	155	138/96	213	-	
Recovery	3:00		0.0	0.0	1.0	132	132/90	174	-	
Recovery	5:00		0.0	0.0	1.0	124	124/80	153	-	

Findings :

Exercise Time :09:15
 Max HR Attained :189 bpm 100% of Max Predictable HR 189
 Max BP : 140/98(mmHg)
 Max WorkLoad attained :10.5(Good Effort Tolerance)

TMT is negative for Ischemia

Dr. GAGAN SHARMA
 MBBS, MD (MEDICINE)
 DM CARDIOLOGY

Advice/Comments:

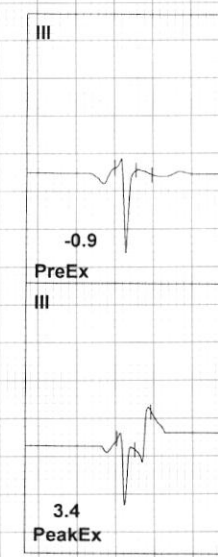
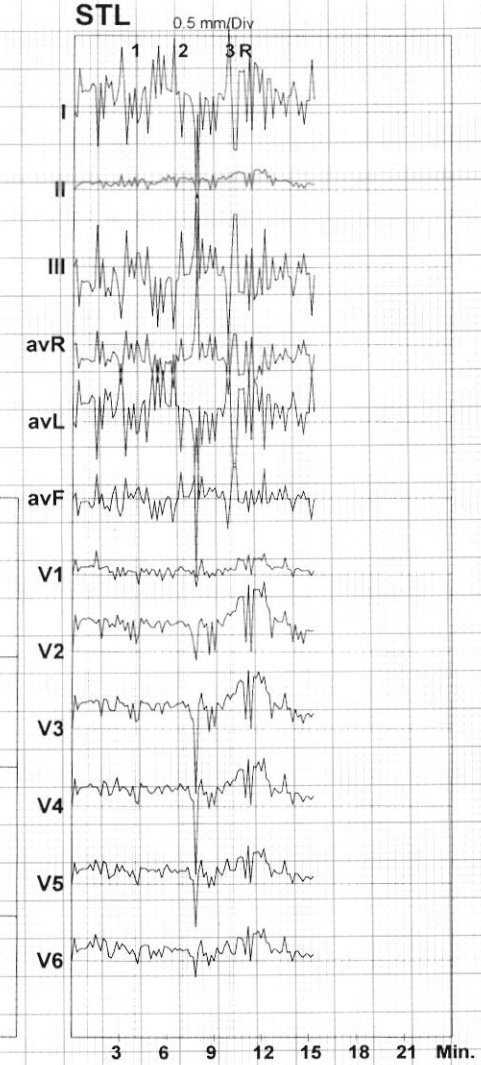

ST Summary



Protocol : BRUCE

		I	II	III	avR	avL	avF	V1	V2	V3	V4	V5	V6
STL (mm) 73 mSecs Post J	Supine	2.9	0.3	-2.6	-1.6	2.7	-1.1	0.2	1.4	1.2	0.8	0.6	0.6
	Standing	1.3	0.4	-0.9	-0.9	1.1	-0.2	0.5	2.0	1.6	1.2	0.9	0.8
	HV	1.5	0.5	-1.0	-1.0	1.2	-0.2	0.5	2.2	1.7	1.2	1.0	0.8
	ExStart	1.4	0.5	-0.9	-0.9	1.1	-0.2	0.5	2.1	1.7	1.2	1.0	0.8
	Stage 1	1.6	0.8	-0.8	-1.2	1.2	0.0	0.2	2.0	1.6	1.3	0.9	0.8
	Stage 2	-1.6	0.8	2.3	0.4	-2.0	1.7	0.6	2.0	1.6	1.5	0.9	0.8
	Stage 3	5.6	0.9	-4.7	-3.2	5.2	-2.0	0.2	2.5	2.3	1.7	1.6	1.3
	PeakEx	-2.4	1.1	3.4	0.7	-3.0	2.3	0.3	2.6	2.3	1.7	0.9	0.4
	Recovery	3.9	1.1	-2.8	-2.5	3.3	-0.9	1.3	4.4	3.8	3.1	2.5	2.3
	Recovery	0.5	0.6	0.1	-0.5	0.2	0.7	0.5	1.9	1.3	0.9	0.7	0.5
	Recovery	3.5	0.3	-3.1	-1.9	3.3	-1.4	0.0	1.3	0.8	0.4	0.3	0.2
STS mV/Sec.	Supine	1.9	0.5	-1.5	-1.2	1.7	-0.5	0.1	1.4	1.2	0.8	0.6	0.4
	Standing	1.2	0.5	-0.7	-0.8	0.9	-0.1	0.3	1.9	1.7	1.2	1.0	0.7
	HV	1.3	0.5	-0.8	-0.9	1.0	-0.1	0.3	2.0	1.7	1.3	1.0	0.7
	ExStart	1.3	0.6	-0.7	-1.0	1.0	-0.1	0.3	2.0	1.7	1.3	1.0	0.8
	Stage 1	1.8	0.9	-0.9	-1.3	1.3	0.0	0.1	2.2	1.9	1.4	1.0	0.8
	Stage 2	2.7	1.2	-1.5	-1.9	2.1	-0.1	0.2	2.5	2.3	1.8	1.4	1.0
	Stage 3	5.5	1.4	-4.0	-3.5	4.8	-1.3	0.5	3.7	3.5	2.9	2.4	1.9
	PeakEx	-4.5	1.6	6.1	1.4	-5.4	3.9	0.5	4.3	4.0	3.5	1.9	0.9
	Recovery	4.5	1.6	-2.8	-3.0	3.6	-0.6	1.1	5.2	4.5	3.7	2.9	2.4
	Recovery	-0.7	0.9	1.1	-0.3	-0.7	1.4	0.3	2.3	1.6	1.2	1.0	0.8
	Recovery	2.6	0.5	-2.1	-1.6	2.3	-0.8	-0.1	1.4	1.0	0.7	0.5	0.4

STI on Next Page

STI	μVs		I	II	III	avR	avL	avF	V1	V2	V3	V4	V5	V6
		Supine	15.7	0.8	-15.1	-8.1	15.3	-7.2	1.5	5.3	4.8	2.5	2.3	2.6
		Standing	5.1	1.5	-3.8	-3.4	4.5	-1.3	3.0	8.1	6.1	4.0	3.0	3.0
		HV	6.0	1.7	-4.5	-4.0	5.1	-1.3	3.0	9.0	6.7	4.7	3.4	3.3
		ExStart	5.2	1.4	-3.8	-3.3	4.6	-1.2	2.7	8.5	6.7	4.4	3.4	3.0
		Stage 1	5.4	2.5	-2.9	-4.0	5.2	-0.1	1.7	8.1	5.8	4.6	3.0	2.8
		Stage 2	-22.1	1.4	23.4	10.3	-22.1	13.7	4.7	7.1	4.4	5.0	1.7	3.1
		Stage 3	24.4	1.2	-22.7	-12.5	23.9	-11.0	1.0	6.6	5.0	2.3	4.2	3.9
		PeakEx	-1.2	1.6	2.5	0.0	-2.0	3.5	1.3	4.9	2.5	-0.3	-0.7	-0.6
		Recovery	12.3	2.0	-10.5	-7.2	11.4	-4.5	6.5	14.6	12.0	9.3	7.6	8.0
		Recovery	11.9	1.1	-10.5	-6.2	10.9	-4.4	3.1	6.5	4.6	2.1	1.6	1.3
		Recovery	18.6	0.8	-17.7	-9.6	18.2	-8.6	0.2	5.1	2.0	0.8	0.2	0.2

Diary

LIFELINE HOSPITAL
 DASHMESH NAGAR, LUDHIANA
 8768768/HARPREET SINGH
 31 Yrs/Male
 57 Kg/169 Cms
 Date: 14-Oct-2023 12:04:09 PM

12 Lead + Median



HR: 115 bpm
 METS: 1.0
 BP: 110/70

MpHR: 60% of 189
 Speed: 0.0 mph
 Grade: 0.0%

Raw ECG
 BRUCE
 (0.05-100)Hz

Ex Time 00:20
 BLC :On
 Notch :On

Supine
 10.0 mm/mV
 25 mm/Sec.

4X 73 mS Post J

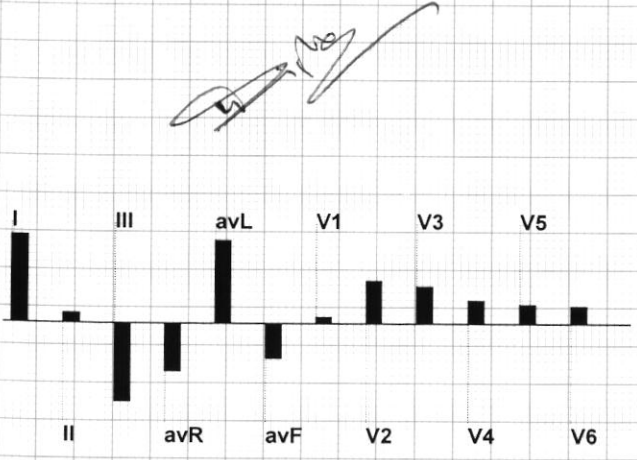
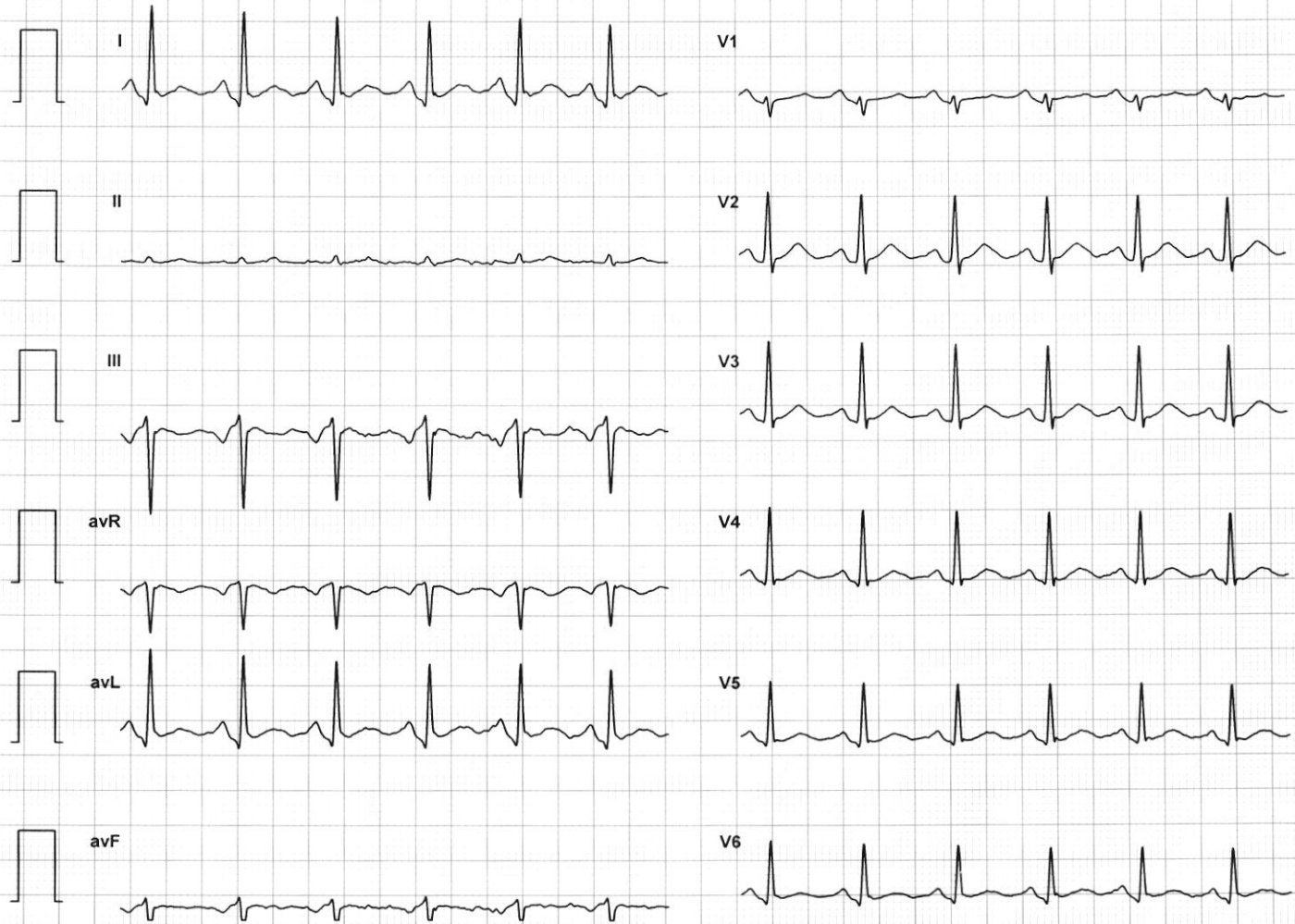

LIFELINE HOSPITAL
 DASHMESH NAGAR, LUDHIANA
 8768768/HARPREET SINGH
 31 Yrs/Male
 57 Kg/169 Cms
 Date: 14-Oct-2023 12:04:09 PM

12 Lead + Median



HR: 109 bpm
 METS: 1.0
 BP: 110/70

MPHR: 57% of 189
 Speed: 0.0 mph
 Grade: 0.0%

Raw ECG
 BRUCE
 (0.05-100)Hz

Ex Time 00:31
 BLC :On
 Notch :On

Standing
 10.0 mm/mV
 25 mm/Sec.

4X 73 mS Post J

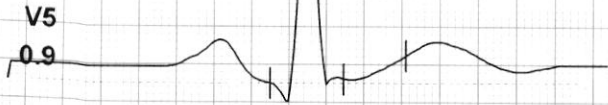

Handwritten signature

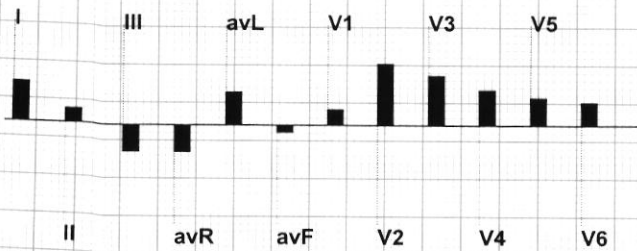

LIFELINE HOSPITAL
 DASHMESH NAGAR, LUDHIANA
 8768768/HARPREET SINGH
 31 Yrs/Male
 57 Kg/169 Cms
 Date: 14-Oct-2023 12:04:09 PM

12 Lead + Median



HR: 114 bpm
 METS: 1.0
 BP: 110/70

MPHR: 60% of 189
 Speed: 0.0 mph
 Grade: 0.0%

Raw ECG
 BRUCE
 (0.05-100)Hz

Ex Time 00:41
 BLC :On
 Notch :On

HV
 10.0 mm/mV
 25 mm/Sec.

4X 73 mS Post J

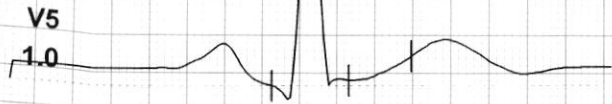

Dr. Me

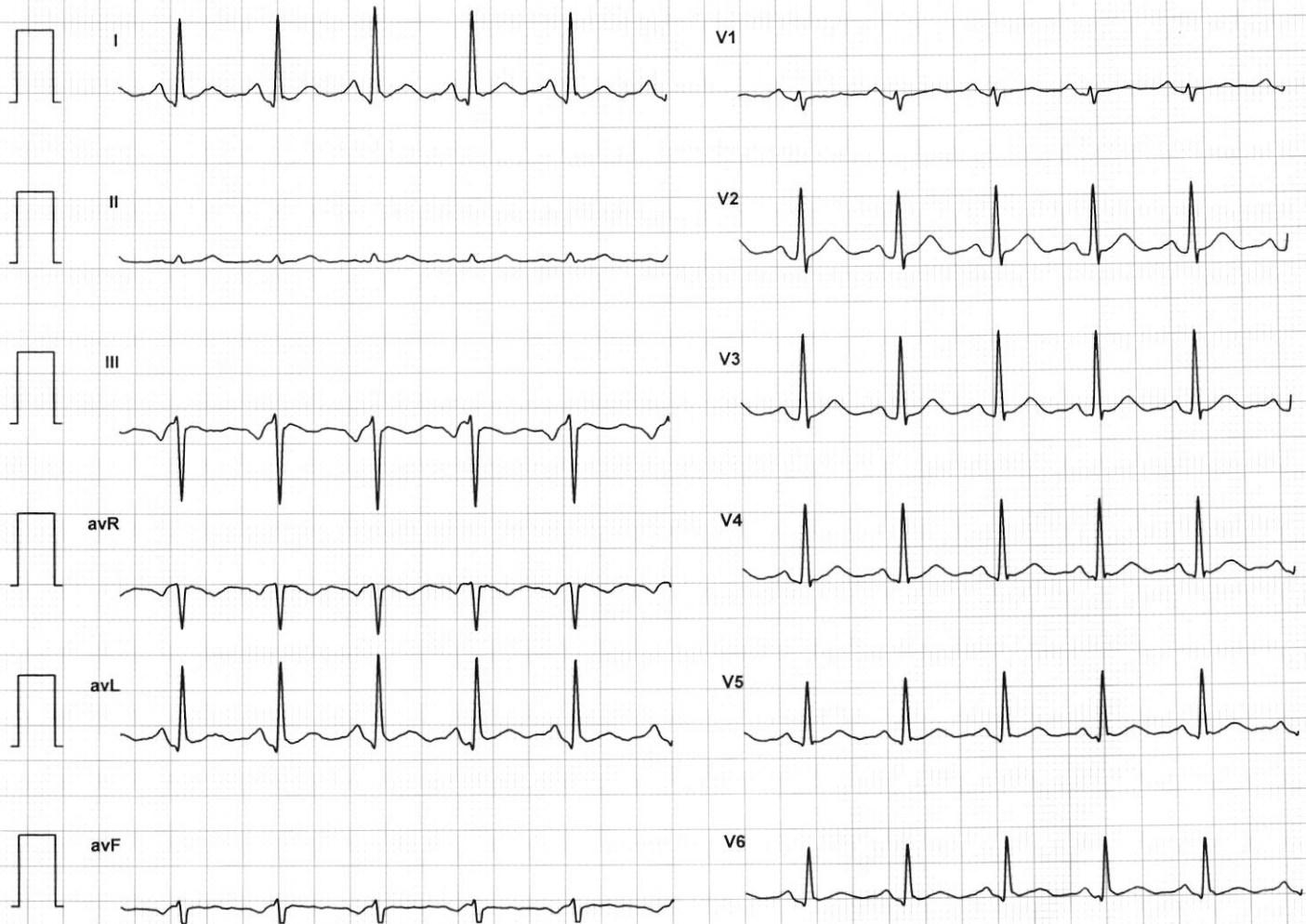
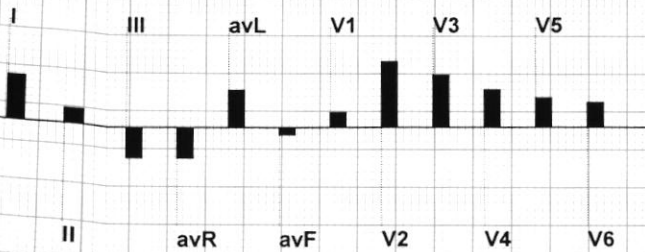

LIFELINE HOSPITAL
 DASHMESH NAGAR, LUDHIANA
 8768768/HARPREET SINGH
 31 Yrs/Male
 57 Kg/169 Cms
 Date: 14-Oct-2023 12:04:09 PM

12 Lead + Median



HR: 114 bpm
 METS: 1.0
 BP: 110/70

MPHR: 60% of 189
 Speed: 0.0 mph
 Grade: 0.0%

Raw ECG
 BRUCE
 (0.05-100)Hz

Ex Time 00:58
 BLC :On
 Notch :On

ExStart
 10.0 mm/mV
 25 mm/Sec.

4X 73 mS Post J

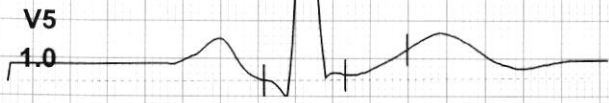
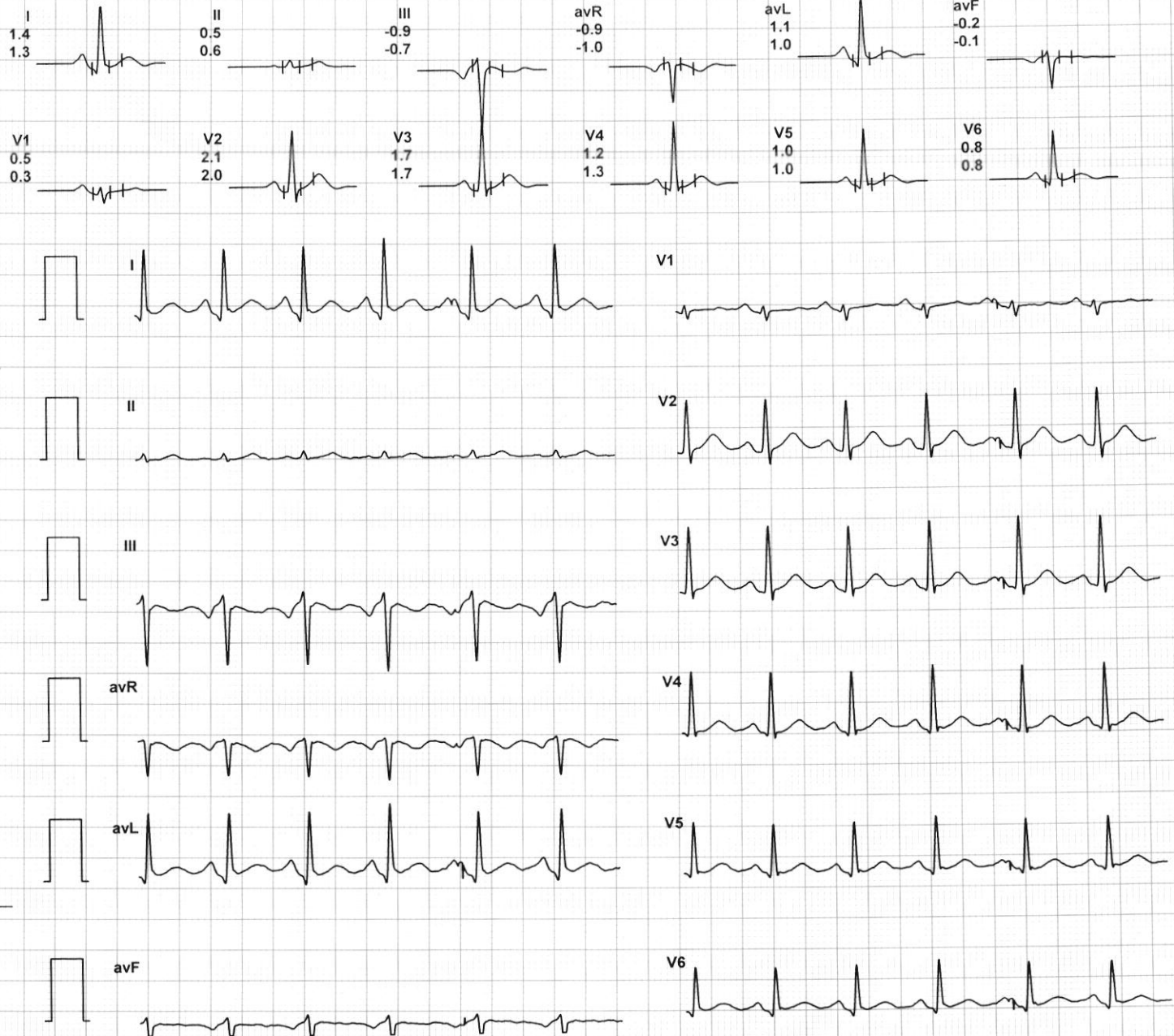

Handwritten signature

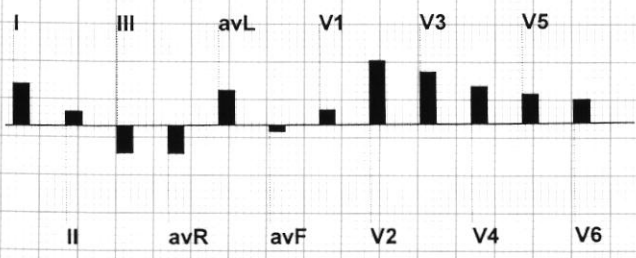

LIFELINE HOSPITAL
 DASHMESH NAGAR, LUDHIANA
 8768768/HARPREET SINGH
 31 Yrs/Male
 57 Kg/169 Cms
 Date: 14-Oct-2023 12:04:09 PM

12 Lead + Median



HR: 128 bpm
 METS: 4.7
 BP: 116/76

MPHR: 67% of 189
 Speed: 1.7 mph
 Grade: 10.0%

Raw ECG
 BRUCE
 (0.05-100)Hz

Ex Time 03:00
 BLC :On
 Notch :On

BRUCE: Stage 1(3:00)
 10.0 mm/mV
 25 mm/Sec.

4X 73 mS Post J

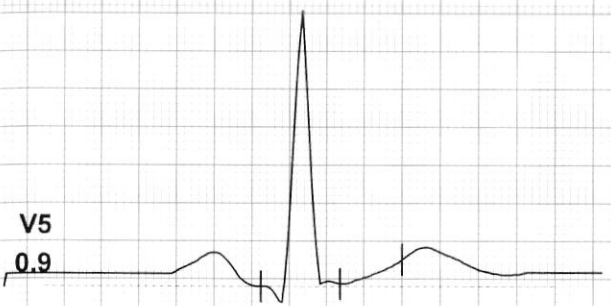

Me

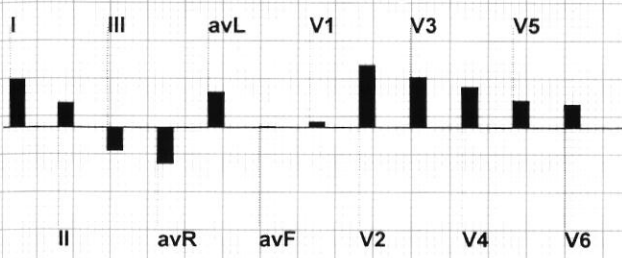

LIFELINE HOSPITAL
 DASHMESH NAGAR, LUDHIANA
 8768768/HARPREET SINGH
 31 Yrs/Male
 57 Kg/169 Cms
 Date: 14-Oct-2023 12:04:09 PM

12 Lead + Median



HR: 164 bpm
 METS: 7.1
 BP: 124/86

MPHR: 86% of 189
 Speed: 2.5 mph
 Grade: 12.0%

Raw ECG
 BRUCE
 (0.05-100)Hz

Ex Time 06:00
 BLC :On
 Notch :On

BRUCE: Stage 2(3:00)
 10.0 mm/mV
 25 mm/Sec.

4X 73 mS Post J



[Handwritten signature]

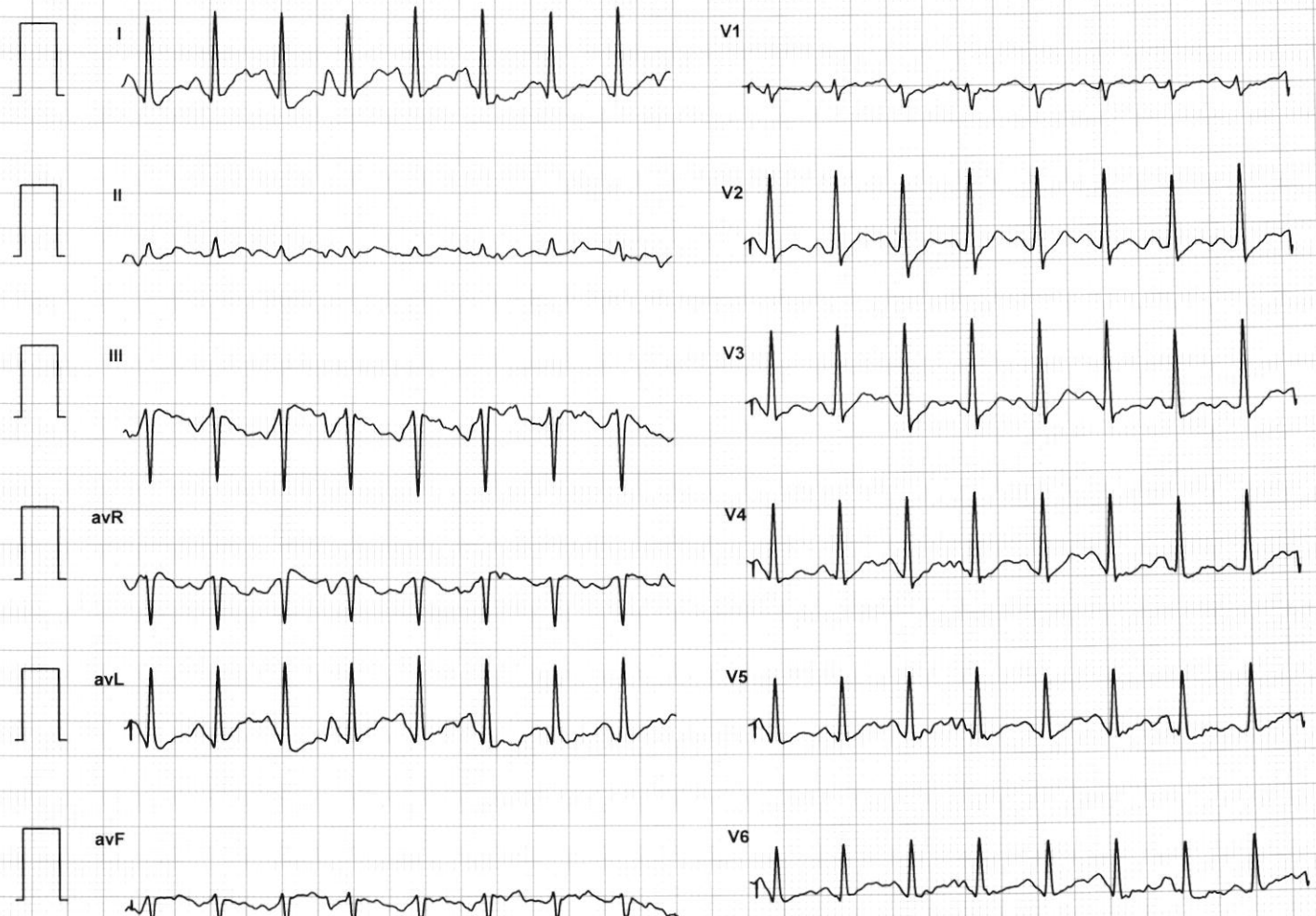
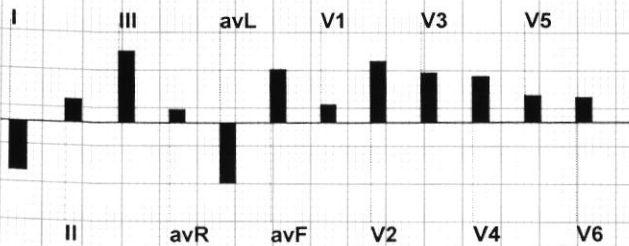

LIFELINE HOSPITAL
 DASHMESH NAGAR, LUDHIANA
 8768768/HARPREET SINGH
 31 Yrs/Male
 57 Kg/169 Cms
 Date: 14-Oct-2023 12:04:09 PM

12 Lead + Median



HR: 189 bpm
 METS: 10.2
 BP: 140/98

MPHR: 100% of 189
 Speed: 0.0 mph
 Grade: 0.0%

Raw ECG
 BRUCE
 (0.05-100)Hz

Ex Time 08:59
 BLC :On
 Notch :On

Stage 3 (03:00)
 10.0 mm/mV
 25 mm/Sec.

4X 80 mS Post J

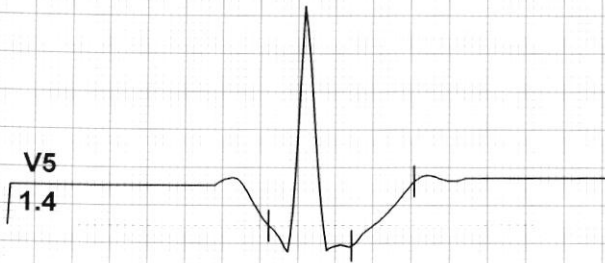

Handwritten signature

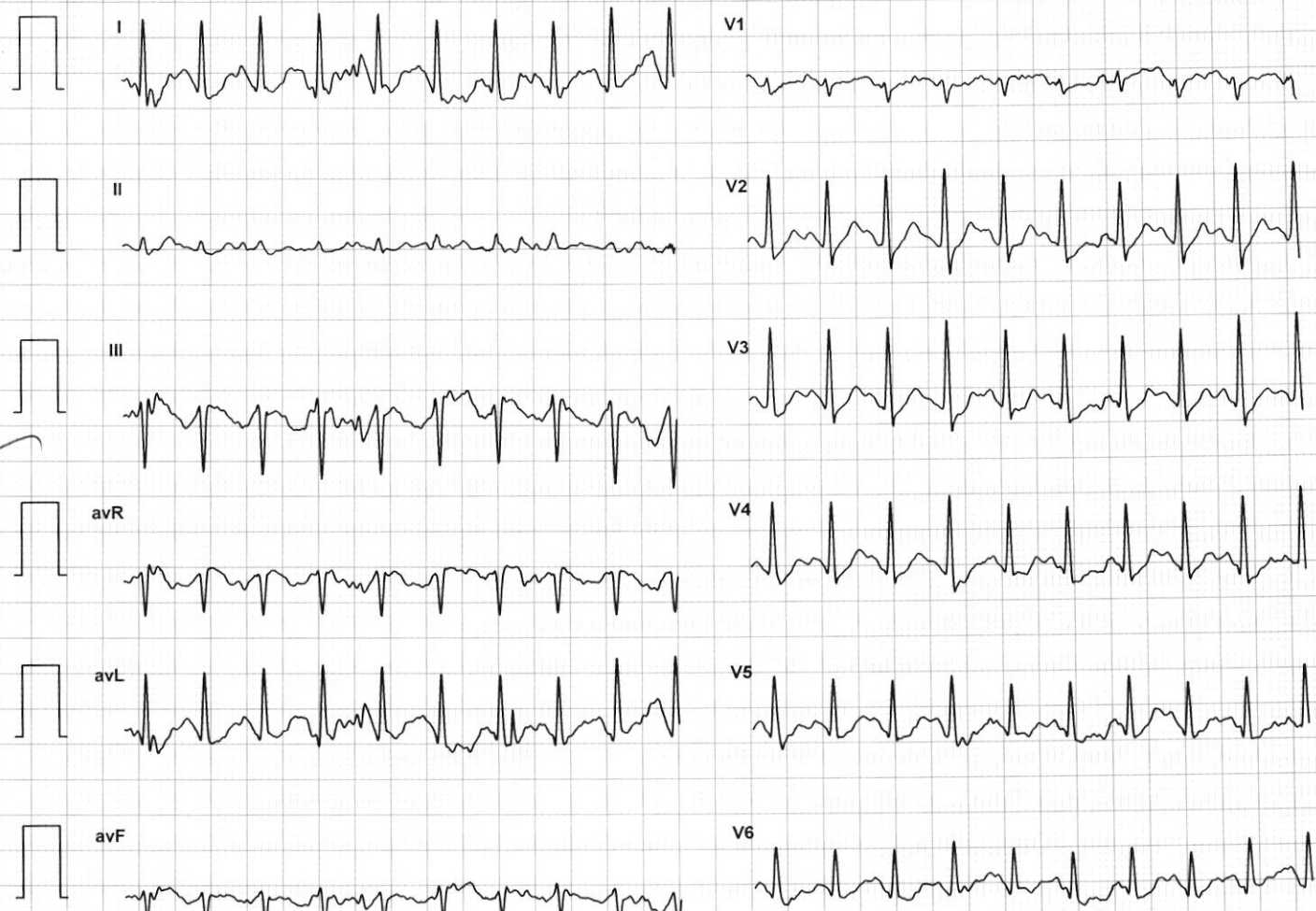
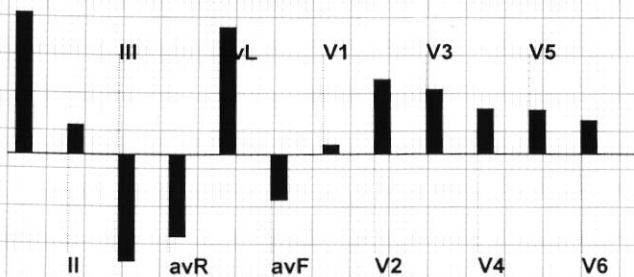

LIFELINE HOSPITAL
 DASHMESH NAGAR, LUDHIANA
 8768768/HARPREET SINGH
 31 Yrs/Male
 57 Kg/169 Cms
 Date: 14-Oct-2023 12:04:09 PM

12 Lead + Median



HR: 184 bpm
 METS: 10.5
 BP: 140/98

MPHR: 97% of 189
 Speed: 4.2 mph
 Grade: 16.0%

Raw ECG
 BRUCE
 (0.05-100)Hz

Ex Time 09:14
 BLC :On
 Notch :On

BRUCE:PeakEx(0:14)
 10.0 mm/mV
 25 mm/Sec.

4X 73 mS Post J

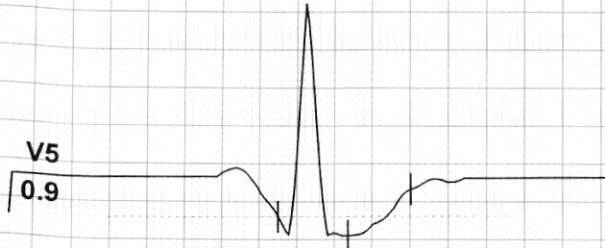

Handwritten signature

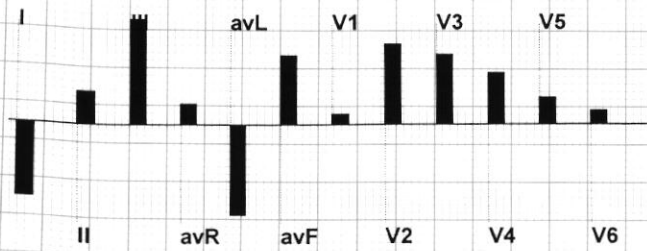

HR: 154 bpm
METS: 4.3
BP: 138/96

MPHR: 81% of 189
Speed: 0.0 mph
Grade: 0.0%

Raw ECG
BRUCE
(0.05-100)Hz

Ex Time 09:14
BLC :On
Notch :On

Recovery : (01:00)
10.0 mm/mV
25 mm/Sec.



4X 80 mS Post J

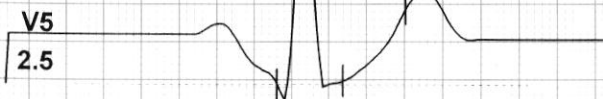

Harpreet Singh

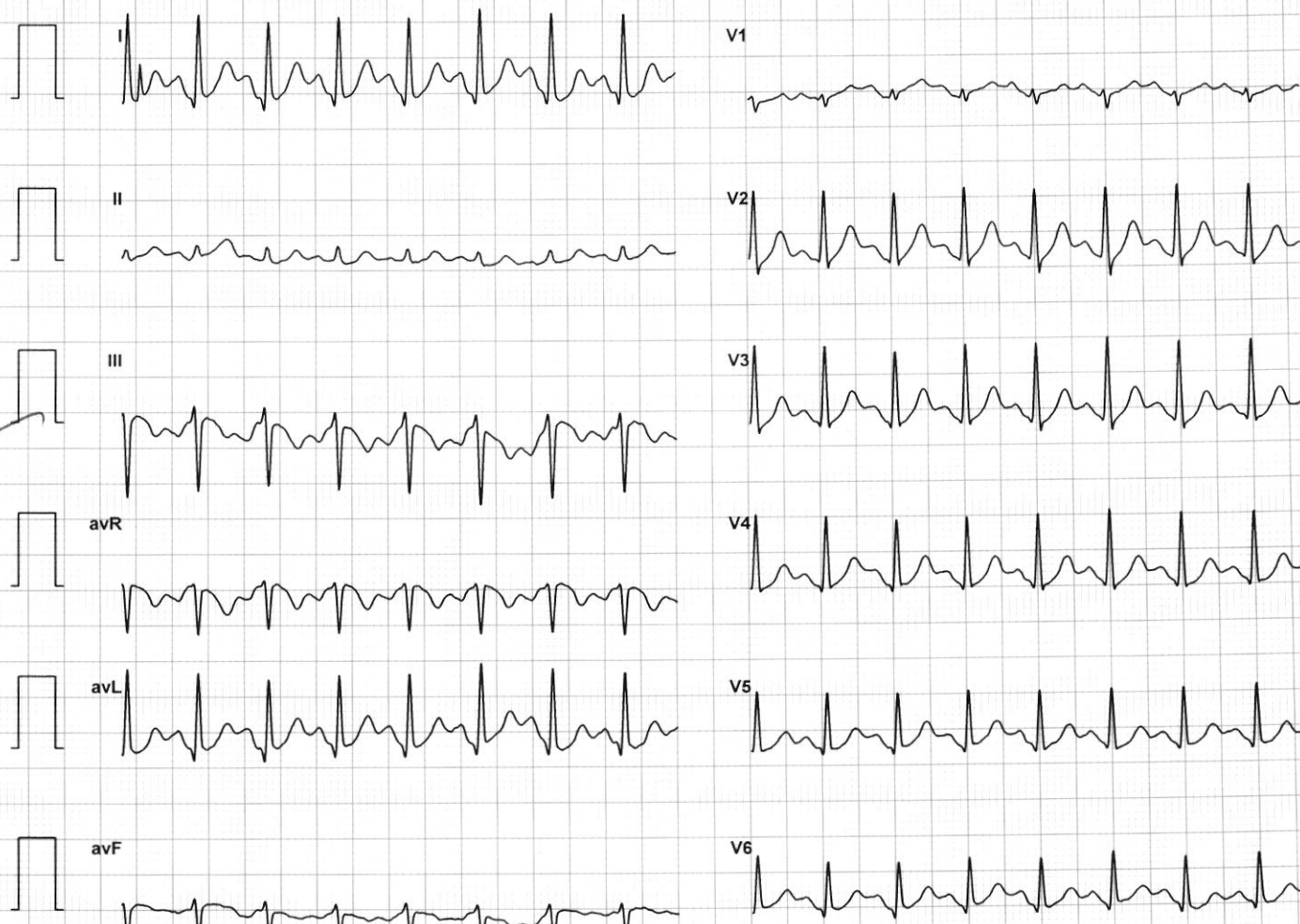
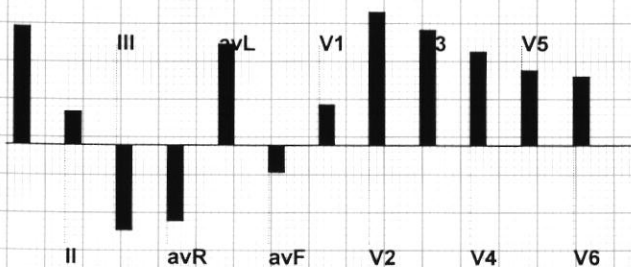

LIFELINE HOSPITAL
 DASHMESH NAGAR, LUDHIANA
 8768768/HARPREET SINGH
 31 Yrs/Male
 57 Kg/169 Cms
 Date: 14-Oct-2023 12:04:09 PM

12 Lead + Median



HR: 132 bpm
 METS: 1.0
 BP: 132/90

MPHR: 69% of 189
 Speed: 0.0 mph
 Grade: 0.0%

Raw ECG
 BRUCE
 (0.05-100)Hz

Ex Time 09:15
 BLC :On
 Notch :On

Recovery(3:00)
 10.0 mm/mV
 25 mm/Sec.

4X 73 mS Post J

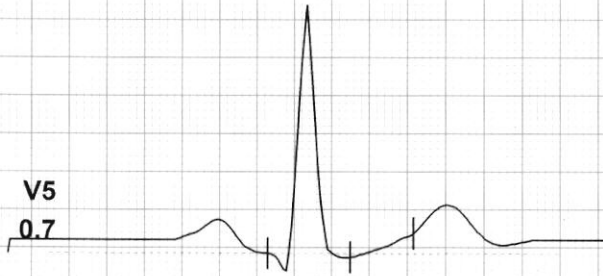

Time

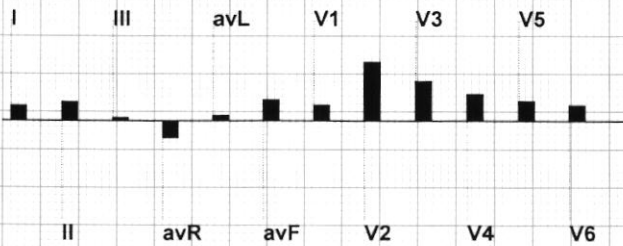

12 Lead + Median



HR: 124 bpm
 METS: 1.0
 BP: 124/80

MpHR: 65% of 189
 Speed: 0.0 mph
 Grade: 0.0%

Raw ECG
 BRUCE
 (0.05-100)Hz

Ex Time 09:15
 BLC :On
 Notch :On

Recovery(5:00)
 10.0 mm/mV
 25 mm/Sec.

4X 73 mS Post J

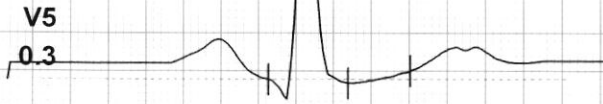
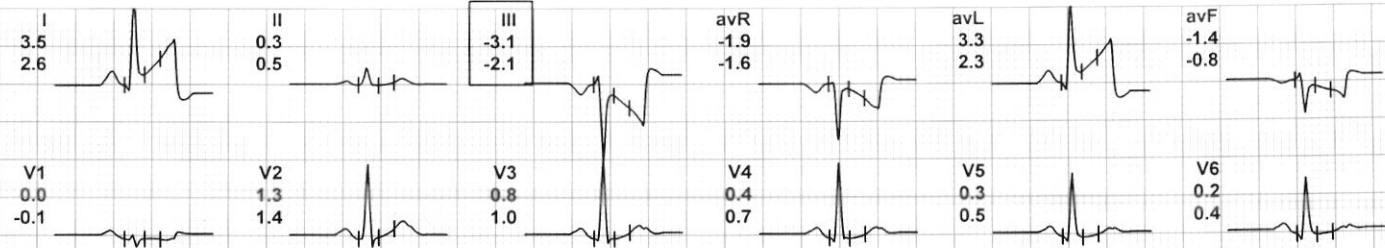

Handwritten signature

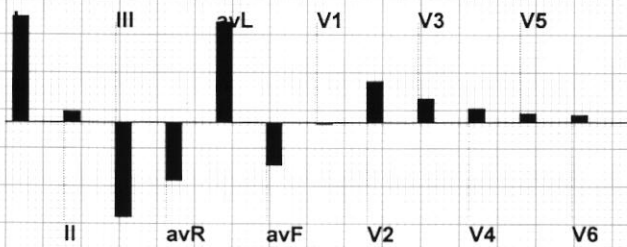



I II III avR avL avF V1 V2 V3 V4 V5 V6

Supine

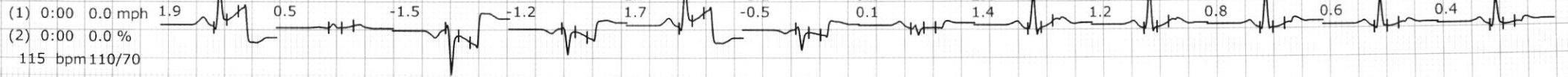

Standing

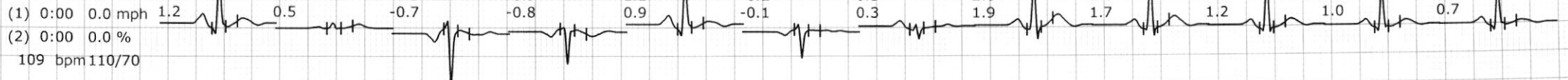

HV

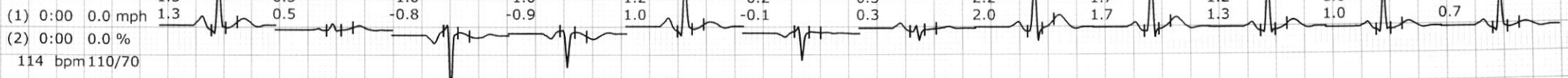

ExStart

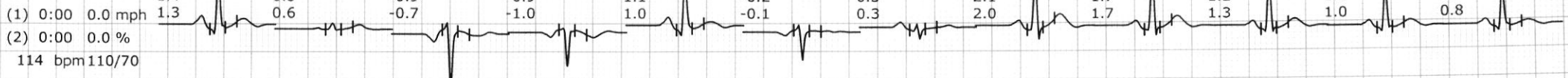

Stage 1

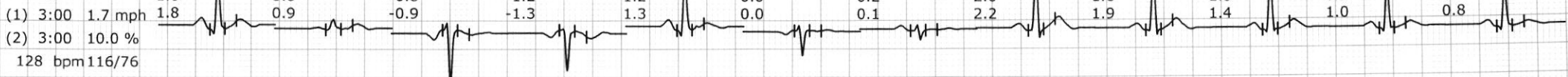

Stage 2

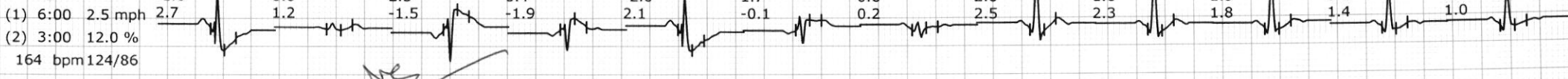

[Handwritten signature]



I II III avR avL avF V1 V2 V3 V4 V5 V6

Stage 3

(1) 9:00 0.0 mph
(2) 3:00 0.0 %
189 bpm 140/98

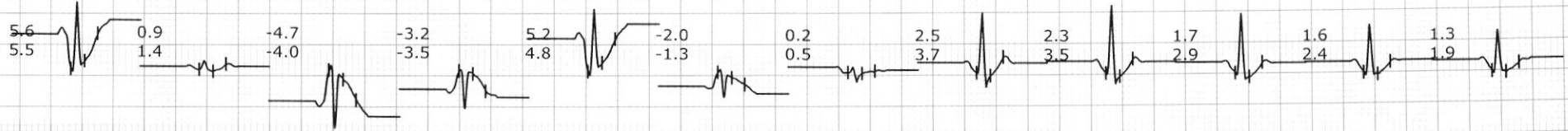

PeakEx

(1) 9:14 4.2 mph
(2) 0:14 16.0 %
184 bpm 140/98

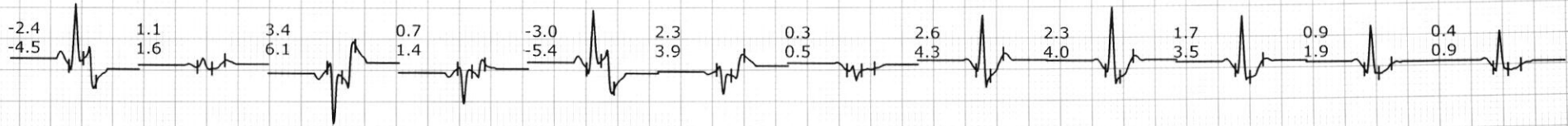

Recovery

(1) 9:15 0.0 mph
(2) 1:00 0.0 %
155 bpm 138/96



Recovery

(1) 9:15 0.0 mph
(2) 3:00 0.0 %
132 bpm 132/90

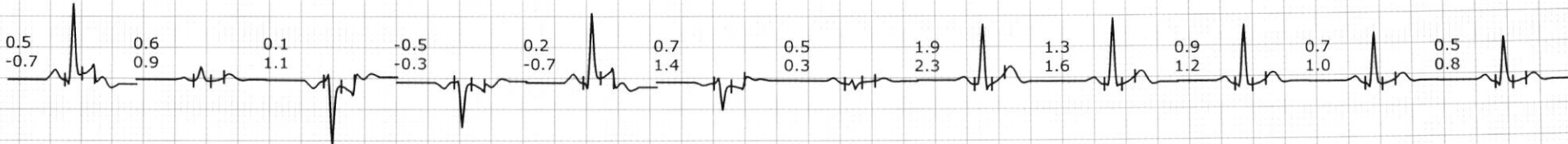

Recovery

(1) 9:15 0.0 mph
(2) 5:00 0.0 %
124 bpm 124/80

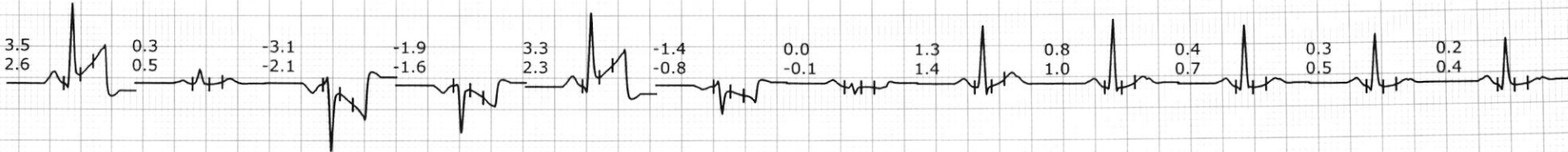

Handwritten signature and arrow pointing to the right.