

Issue Date: 27/11/2014

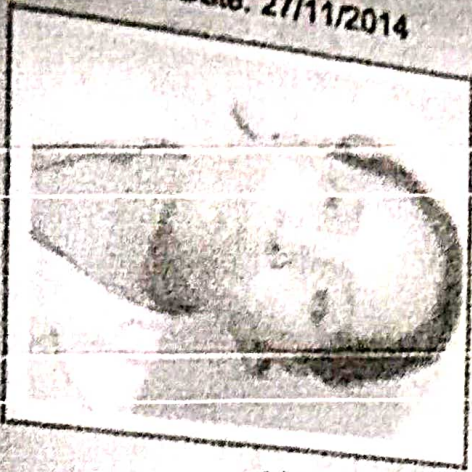

भारत सरकार  
Government of India

दीपमाला

Deepmala

जन्म तिथि / DOB : 01/04/1993

महिला / Female

9593 7580 0393

श्री आशिर, श्री परधान



9593 7580 0393

*Deepmala*

DEEPMALA

Age / Gender: 29/Female  
 Patient ID: IDUN0072162223  
 Patient Name: Mrs. DEEPMALA-BOBS12284

Date and Time: 29th May 22 9:35 AM

Customer Care No: 0522-666600 E-mail: customercare@chandan.co.in Web: www.chandan.co.in

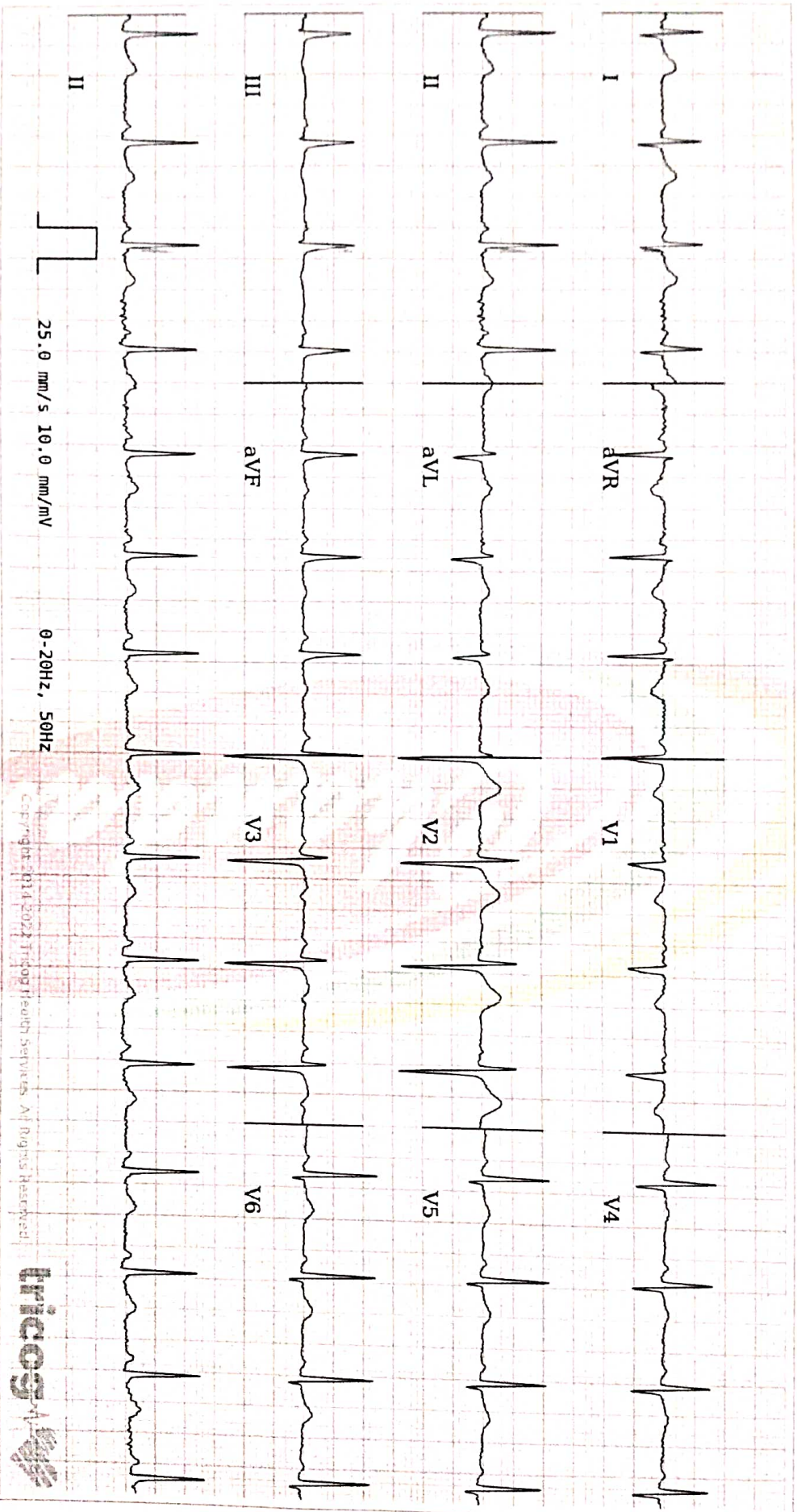

Copyright © 2014-2022 Tricos Health Services. All Rights Reserved.



Normal Limits: Sinus Rhythm, Normal Axis. Please correlate clinically.

1830-419-0062  
 Home Sample Collection

This report is based on ECG alone and should only be used as an adjunct to clinical history, symptoms and results of other invasive and non-invasive tests and must be interpreted by a qualified physician.

CHANDAN DIAGNOSTIC CENTRE  
 AUTHORIZED BY  
 Dr. Charit  
 MD, DM, Cardiology  
 63382

REPORTED BY  
 Dr. Alafia Halim C

2000/08/

PPR May 2022

