

R

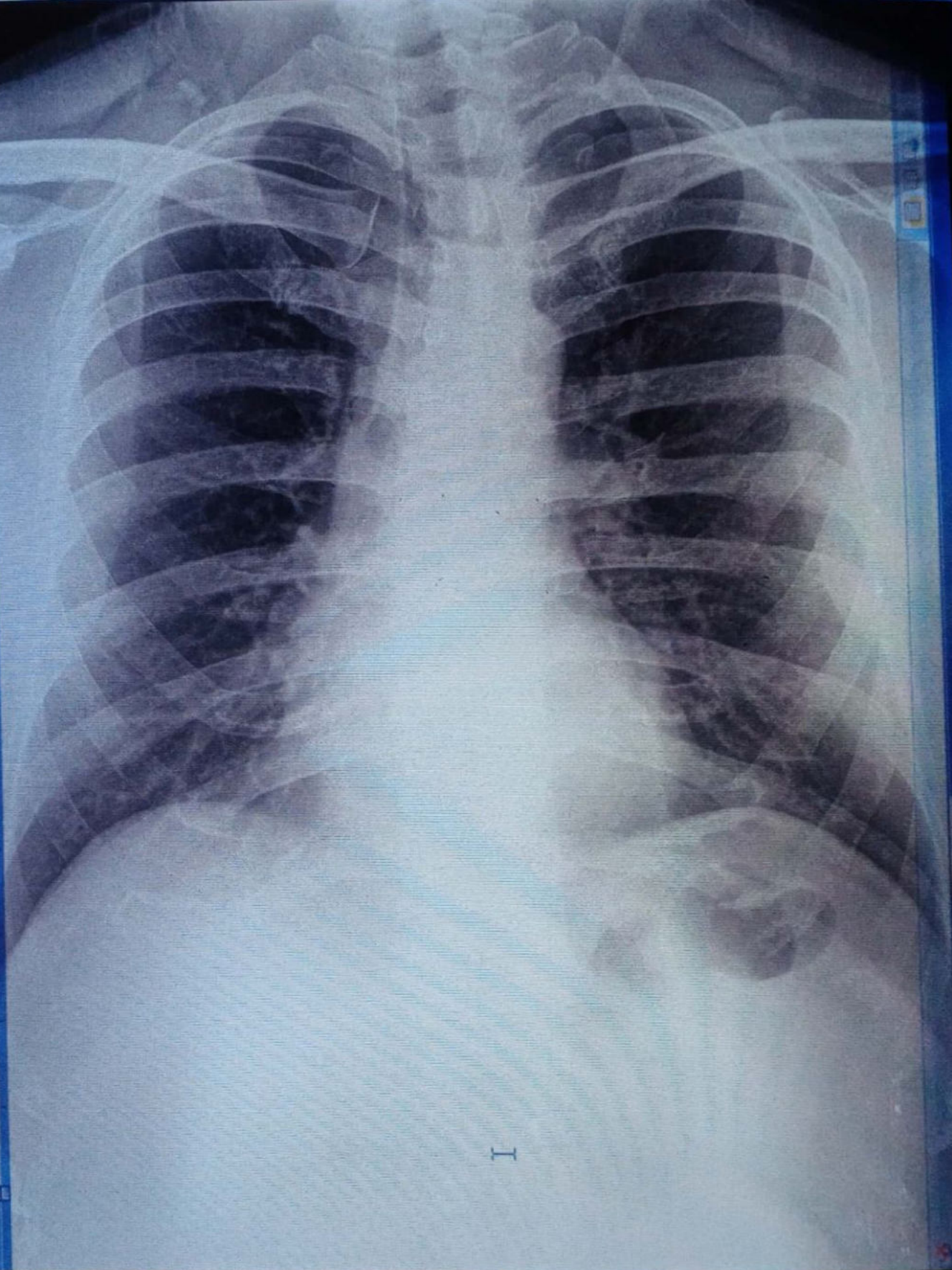

MR KAILASH 49Y/M

PA Chest  
08/10/2022 10:30:25

ALEXIS HOSPITAL BHOPAL M.P

Name MR - KAILASH KHUSHAL Age 99 Yrs M F

10mm/mV

25mm/S

0.1-35 Hz BLC

• 8/10/22

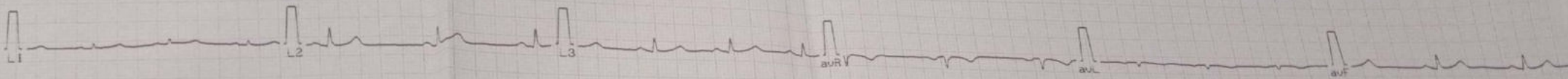

ClarityMed ECG50-1CH

Dr:

A22W CE

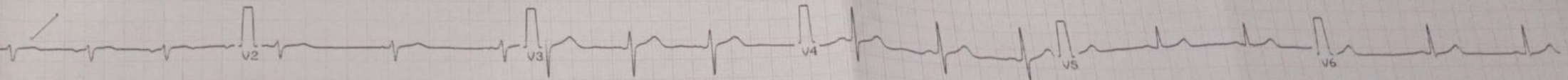





# ALEXIS HOSPITAL BHOPAL



## INITIAL ASSESSMENT OPD / EMERGENCY

JHED No. : AH-A-002110  
 Patient Name : **MR. KAILASH KHUSHALANI**  
 Address : J K Road Minal Mall Govindpura Bhopal  
 Department : MEDICINE  
 Presenting Complaints :

OPD No. : 1699  
 Age/Sex : 48 Years / Male  
 Mobile No. : 7987622450  
 Consultant : Dr. Zeeshan Ahmed MD Reg. No. MP-9266

NEW / FOLLOW UP :  
  
 Date : 8-Oct-2022 9:22 am

Habits / Allergy :

Past Medical and Surgical History :

Systemic Examination :

INS  
 IVS  
 IS  
 IA

Wt.:	80.4kg	Ht:	172cm
Temp:	96.8F	Pulse:	78
BP:	130/70	Resp:	21/m
SPO2:	98%		

Provisional Diagnosis :

Investigation Advised :

Prescription

- BC & ESR
- BLOOD SUGAR-R/F/PP
- FT
- TFT
- LIPID PROFILE
- HA1C
- PROTONIN-I
- T4 TSH
- VIDAL
- MALARIA
- URINE R/M
- URIC ACID
- RA FACTOR
- VITAMIN-D3
- VITAMIN-B12
- CALCIUM
- ECHO
- WT
- USG
- ECG

Rx

Pain Scale (Wong Baker Faces)

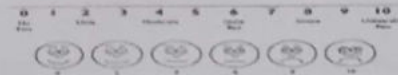

Follow up Advise & Date:

Doctor's Sign.

For Pharmacy Use :

Dispensed Yes  No  Date

Name & Sign. of Pharmacist :

Note- In case of emergency please contact on emergency number 0755-4944777, 8827535356

Add.: Minal Gate No. 01, Chanakyapuri, J.K. Road, Bhopal, M.P. 462023

☎ : 0755-4944777, ✉ : alexishospitalbhopal@gmail.com



# ALEXIS

## HOSPITAL BHOPAL

### DEPARTMENT OF PATHOLOGY



Patient Name : MR. KAILASH KHUSHALANI  
 Registration No. : AH-A-002110  
 Lab No : 1  
 Age & Sex : 48 Years / Male  
 Referring Doctor :  
 Report Status : Final

Registration Date/Time Date 08/10/2022 11:15AM  
 Accession Date/Time : 08/10/2022 12:37PM  
 Report Date/Time : 08/10/2022 12:53PM  
 Print Date/Time : 08/10/2022 12:54 pm

TEST(S)	RESULT(S)	UNITS	BIOLOGICAL REFERENCE RANGE
<b>BLOOD GROUP &amp; RH FACTOR</b>			
SAMPLE TYPE : EDTA WB METHOD : Slide and Tube m			
Blood Group	: 'B' Positive		
<b>CBC/ESR</b>			
SAMPLE TYPE : WHOLE BLOOD EDTA METHOD :			
Result	: 08	mm/hour	0-9
<b>COMPLETE BLOOD COUNT (CBC)</b>			
SAMPLE TYPE : WHOLE BLOOD EDTA METHOD : 5 part fully aut.			
R.B.C. Count	: 3.92	10 <sup>6</sup> /mm <sup>3</sup>	4.5-5.5
Haemoglobin	: 13.8	g/dl	14.0-17.4
PCV	: 41.1	%	42-52
MCV	: 104.9	fl	84-96
MCH	: 35.2	pg	28-34
MCHC	: 33.6	g/dL	32-36
RDW-CV	: 13.1	%	11.5-14.5
MPV	: 7.8	fl	7.4-10.4
Total WBC Count	: 5540	/cmm	4000-11000
Platelet count	: 3.14	/cmm	1.50-4.50
Neutrophils	: 58	%	50-80
Lymphocytes	: 34	%	25-45
Monocytes	: 06	%	3-7
Eosinophils	: 02	%	0-3
Basophils	: 0	%	00-01

\*\*\*\*\* End Of Report \*\*\*\*\*



Technician

Dr. NIPUN MADHAV  
 MBBS, M.D. (Pathology)  
 Reg. No. MP-18747

Add



Subject of following conditions :- The science of pathological diagnosis is based on interpretation of immunobiochemical ELISA, RIA and other reactions which are influenced by several factors. Assays are performed in accordance with standard procedures. The reported results are dependent on individual assay methods, equipment, specificity, sensitivity, drug interaction and the quality of the specimen (a) samples received. The most sophisticated computerized blood analyzer microplate are subject to unaccountable variations. Results of test vary from laboratory to laboratory and also in some parameters from time to time for the same patients. So the final diagnosis, conclusion should not be draw from these test only hence kindly correlate clinically. Adviced follow up. The laboratory investigations should always be interpreted in the light of clinical features and other related investigations. This report is not valid for Subject to corrections of typing / printing / humanly mistakes. Should the result indicates an unexpected abnormality, reconfirmation shall be sought.



# ALEXIS

## HOSPITAL BHOPAL

### DEPARTMENT OF PATHOLOGY



Patient Name : MR. KAILASH KHUSHALANI  
 Registration No. : AH-A-002110  
 Lab No : 1  
 Age & Sex : 48 Years / Male  
 Referring Doctor :  
 Report Status : Final

Registration Date/Time Date 08/10/2022 11:15AM  
 Accession Date/Time : 08/10/2022 12:37PM  
 Report Date/Time : 08/10/2022 12:53PM  
 Print Date/Time : 08/10/2022 12:55 pm

TEST(S)	RESULT(S)	UNITS	BIOLOGICAL REFERENCE RANGE
<b>FBS</b>			
SAMPLE TYPE : WHOLE BLOOD FLUORIDE F			
METHOD : Hexokinase Enzym			
Result	: 93.1	mg/dl	70-100
<b>LFT</b>			
SAMPLE TYPE : SERUM			
METHOD :			
Bilirubin- Total	: 0.74	mg/dL	0.15-1.1
Bilirubin- Direct	: 0.19	mg/dL	0-0.2
Bilirubin- Indirect	: 0.55		
SGOT	: 28.2	U/L	05-50
SGPT	: 26.5	U/L	07-40
Alkaline Phosphatase	: 65.6	U/L	5-128
<b>RFT</b>			
SAMPLE TYPE : SERUM			
METHOD :			
BLOOD UREA	: 28.2	mg/dL	20-45
SERUM CREATININE	: 0.89	mg/dL	0.67-1.20
SODIUM	: 141.3	mmol/L	135-149
POTASSIUM	: 4.30	mmol/L	3.5-5.5



\*\*\*\*\* End Of Report \*\*\*\*\*

Technician

Dr. NIPUN MADHAV  
 MBBS, M.D. (Pathology)  
 Reg. No. MP-18747

Add.

Subject of following conditions - The science of pathological diagnosis is based on interpretation of immunobiochemical ELISA, RIA and other reactions which are influenced by several factors. Assays are performed in accordance with standard procedures. The reported results are dependent on individual assay methods, equipment, specificity, sensitivity, drug interaction and the quality of the specimen (s) samples received. The most sophisticated computerized blood analyzer techniques are subject to unaccountable variations. Results of test vary from laboratory to laboratory and also in some parameters from time to time for the same patients. So the final diagnosis, conclusion should not be drawn from these test only hence kindly correlate clinically. Adviced follow up. The laboratory investigations should always be interpreted in the light of clinical features and other related investigations. Subject to corrections of typing / printing / humanly mistakes. Should the result indicate an unexpected abnormality, reconfirmation shall be sought. This report is not valid for





# ALEXIS

## HOSPITAL BHOPAL

### DEPARTMENT OF PATHOLOGY



Patient Name : MR. KAILASH KHUSHALANI  
 Registration No. : AH-A-002110  
 Lab No : 1  
 Age & Sex : 48 Years / Male  
 Referring Doctor :  
 Report Status : Final

Registration Date/Time Date 08/10/2022 11:15AM  
 Accession Date/Time : 08/10/2022 12:37PM  
 Report Date/Time : 08/10/2022 12:53PM  
 Print Date/Time : 08/10/2022 12:55 pm

TEST(S)	RESULT(S)	UNITS	BIOLOGICAL REFERENCE RANGE
<b>LIPID PROFILE</b> SAMPLE TYPE : SERUM METHOD :			
S.Cholesterol	: 147.2	mg/dL	No risk < 200 mg/dl Moderate risk 200 - 239 mg/dl High risk >240 mg/dl Upto 150
S.Triglycerides	: 184.9	mg/dl	
HDL Cholesterol	: 45.2	mg/dl	Major risk < 40 mg/dl Negative risk > 60 mg/dl Optimum < 100 mg/dl
LDL Cholesterol	: 65.02	mg/dl	Near/above optimum 100 - 129 mg/dl Boderline high 130 - 159 mg/dl High 160 - 189 mg/dl Very high > 190 mg/dl
VLDL Cholesterol	: 36.98	mg/dl	Upto 30
S.Cholesterol/HDL Ratio	: 3.2566		4.4-11
<b>URIC ACID</b> SAMPLE TYPE : SERUM METHOD : Uricase POD End			
Result	: 7.12	mg/dL	3.4-7.0



\*\*\*\*\* End Of Report \*\*\*\*\*

Technician

Dr.NIPUN MADHAV  
 MBBS, M.D. (Pathology)  
 Reg. No. MP-18747



Subject of following conditions :- The science of pathological diagnosis is based on interpretation of immunobiochemical ELISA, RIA and other reactions which are influenced by several factors. Assays are performed in accordance with standard procedures. The reported results are dependent on individual assay methods, equipment, specificity, sensitivity, drug interaction and the quality of the specimen (a) samples receiver. The most sophisticated computerized blood analyzer techniques are subject to uncountable variations. Results of test vary from laboratory to laboratory and also in some parameters from time to time for the same patients. So the final diagnosis, conclusion should not be draw from these test only hence kindly correlate clinically. Advised follow up. The laboratory investigations should always be interpreted in the light of clinical features and other related investigations. Subject to corrections of typing / printing / humanly mistakes. Shuold the result indicate an unexpected abnormality, reconfirmation shall be sought. This report is not valid for



# ALEXIS

## HOSPITAL BHOPAL

### DEPARTMENT OF PATHOLOGY



Patient Name : MR. KAILASH KHUSHALANI  
 Registration No. : AH-A-002110  
 Lab No : 1  
 Age & Sex : 48 Years / Male  
 Referring Doctor :  
 Report Status : Final

Registration Date/Time : Date 08/10/2022 11:15AM  
 Accession Date/Time : 08/10/2022 12:37PM  
 Report Date/Time : 08/10/2022 12:53PM  
 Print Date/Time : 08/10/2022 12:56 pm

#### BIOLOGICAL REFERENCE RANGE

#### TEST(S)

#### URINE R/M

SAMPLE TYPE : URINE  
 METHOD : MURINE

Colour	: Pale Yellow	Clear
Quantity	: 15	
Appearance	: Clear	Clear
Specific gravity	: 1.020	1.005 - 1.030
Reaction (PH)	: 6.0	5.0 - 9.0
Albumin	: Negative	Negative
Sugar	: Negative	Negative
Ketone Bodies	: Negative	Negative
Bile Salts	: Negative	Negative
Bile Pigments	: Negative	Negative
Bilirubin	: Negative	Negative
Blood	: Negative	Negative
Nitrate	: Negative	Negative
PUS Cells	: 1-2	0 - 2 /hpf
Epithelial Cells	: 0-1	0 - 2 /hpf
Casts	: Not Detected	Not Detected
Crystals	: Not Detected	
Bacteria	: Not Detected	Not Detected

\*\*\*\*\* End Of Report \*\*\*\*\*



Technician

Dr. NIPUN MADHAV  
 MBBS, M.D. (Pathology)  
 Reg. No. MP-18747

Add



Subject of following conditions :- The science of pathological diagnosis is based on interpretation of immunobiochemical ELISA, RIA and other reactions which are influenced by several factors. Assays are performed in accordance with standard procedures. The reported results are dependent on individual assay methods, equipment, specificity, sensitivity, drug interaction and the quality of the specimen (s) samples received. The most sophisticated computerized blood analyzer techniques are subject to unaccountable variations. Results of test vary from laboratory to laboratory and also in some parameters from time to time for the same patients. So the final diagnosis, conclusion should not be drawn from these test only hence kindly correlate clinically. The laboratory investigations should always be interpreted in the light of clinical features and other related investigations. Subject to corrections of typing / printing / humanly mistakes. Should the result indicate an unexpected abnormality, reconfirmation shall be sought. This report is not valid for