

Name: \_\_\_\_\_  
\_ yrs \_ cm \_ Kg BP \_\_\_\_\_

Tanvi Deshpande  
30/F  
T. T. Shetty

Heart Rate : 74 bpm

INTERVAL (ms)  
PR: 107 QRS: 50  
QT: 347 QTc: 391  
ST: 225

AXIS (deg)  
P : 17 QRS: 15

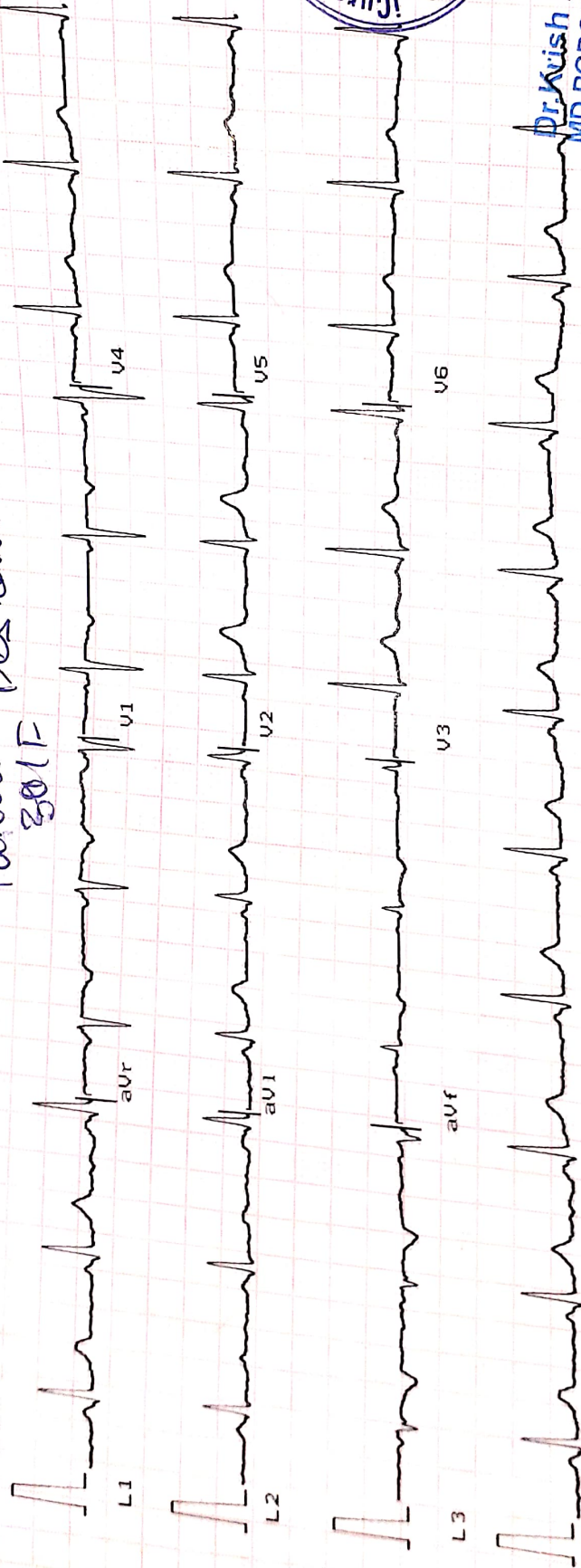

Dr. Avish P. Vaidya  
MD, PGDCC  
Associate Consultant-Cardiology  
Reg. No. G-50510

15/08/22

L1 10mm/mV Time:  
Ver 25mm/sec Date:  
1.9 1 0 1

# Heart & General Clinic

iCure Heart & Diet Clinic, 402, Epsilon tower, opp Pasha bhai park, Race course, Vadodara

## :: PERSONAL HEALTH REPORT ::

NAME <b>Tanvi Peshwani</b>	DATE <b>18/03/22</b>
	SR. NO. SEX. AGE <b>30/F</b> HEIGHT <b>150cm</b> WEIGHT <b>75k.g.</b>

### HISTORY

Present History : **NO**  
 Past Illness History : **NO** Diabetes/Hypertension/Tuberculosis/Asthma/Epilepsy  
 Past Occupational History : **NO**  
 Family History : **Yes** Father has **HTN** Mother has **Hypertension**  
 Personal History : **NO**  
 Addiction : **NO** Tobacco/Gutkha/Smoking/Alcohol

### GENERAL EXAMINATION

T.P.R. : B.P. : **120/80** mm Hg :  
 Pallor/Icterus/Cyanosis/Varicosity/Lymph Nodes/Thyroid/Oedema/NVE/Other : **NAD**

### SYSTEMIC EXAMINATION

R.S. : **NAD**  
 C.V.S : **NAD**  
 C.N.S : **NAD**  
 A.S. : **NAD**  
 Musculo-skelet System : **NAD**

E.N.T. Ex. <b>NAD</b>	ACUITY OF VISION		RT EYE	LT EYE
	Without Glass	DISTANT	6/ 6	6/ 6
Near		6/ 6	6/ 6	
Dental Ex. <b>NAD</b>	With Glass	DISTANT	6/	6/
		Near	6/	6/
Skin Ex. <b>NAD</b>	COLOUR BLINDNESS <b>NAD</b>			
Psychic Ex. <b>NAD</b>				

### REMARK

### ADVICE

The Worker is **FIT/UNFIT** for the assigned job.



**Dr. Krish P. Vaidya**  
 M.D. (Gen. Med.)  
 Associate Consultant-Cardiology  
 Reg.No.G-50510

DR. KRISH VAIDYA

MD G-50510, CIH



ભારતીય વિશિષ્ટ ઓળખાણ પ્રાધિકરણ

ભારત સરકાર

Unique Identification Authority of India

Government of India

નોંધણીની ઓળખ / Enrollment No. 0648/00721/49558

14/03/2014

To  
Tanvi Mayank Deshaval  
તન્વી મયંક દેશાવલ  
A-205, 2nd floor  
gopivallabh apartment  
opposite ITI  
Modasa  
Modas, Modasa, Arvalli,  
Gujarat - 383315  
8320193147

76719563



KA767195634FH

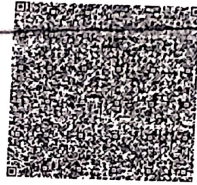

T. T. Shukla

તમારો આધાર નંબર / Your Aadhaar No. :

**4081 4481 1604**

મારો આધાર, મારી ઓળખ



ભારત સરકાર

Government of India



તન્વી મયંક દેશાવલ  
Tanvi Mayank Deshaval  
જન્મ તારીખ / DOB: 27/01/1992  
સ્ત્રી / Female



**4081 4481 1604**

મારો આધાર, મારી ઓળખ



पत्र संख्या /  
Card No.  
09557



**देना बैंक**  
**DENA BANK**

(A Government of India Enterprise)



नाम / Name : MAYANK P DESHAIVAL  
DOB / जन्म तिथि : 22/12/1986  
पिता का नाम /  
Father's Name : PRAVINBHAI M DESHAIVAL  
पी. आर. ए. एन. /  
PRANEMPY/P.F.NO : 0012548  
रक्त समूह / BG : O+ve  
जारी करने की तिथि / Date Of Issue : 26/04/2015

कर्मचारी के हस्ताक्षर  
Signature of Staff

*Handwritten Signature*  
जारीकर्ता प्राधिकारी के हस्ताक्षर  
Signature of Issuing Authority

T. T. Shalk



## 2D Echocardiography & Color Doppler Report

iCure Hear care, 402, Epsilon tower, opp Pasha bhai park, Race course, Vadodara

**Patient Name:** Tanvi Deshaval

**Date:** 15 / 03 / 2022

**Age, Gender:** female - 30 Years

### M. Mode Study:

<b>LA</b>	<b>30</b>	<b>IVS</b>	<b>10</b>	<b>PWD</b>	<b>11</b>
<b>AO</b>	<b>26</b>	<b>LVDs</b>	<b>27</b>	<b>LVDd</b>	<b>49</b>

### Doppler Study:

<b>Mitral Valve</b>	<b>E: 1.52 A: 0.92</b>
<b>Aortic Valve</b>	<b>1.11</b>
<b>Tricuspid Valve</b>	<b>0.58</b>
<b>Pulmonary Valve</b>	<b>1.52</b>

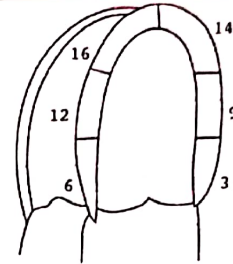

Apical  
4 chamber view

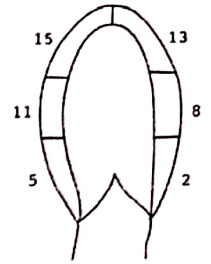

Apical  
2 chamber view

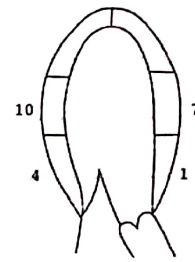

Apical  
3 chamber view

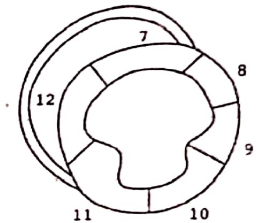

Parasternal short  
axis view

### Conclusion:

- **Normal LV Systolic function**
- **LVEF: 60 % ,No RWMA**
- **Cardiac Chambers: Normal**
- **Diastolic function: Normal**
- **TR: No PAH: No , RVSP: 12 mmhg**
- **No MR/MS**
- **No AR , No AS**
- **ASD/VSD/PDA/Co-A : No**
- **No Clots or vegetations found**
- **IVC: Normal**

**Note:**

Normal 2D echo report does not rule out cardiac diseases  
this report shall not be used for Medico legal purposes,  
Clinical Correlation advisable.

**Dr. Krish P Vaidya**

Consultant Cardiologist, Diabetologist  
& General Physician



Dr. Krish P. Vaidya  
MD, PEDCC  
Associate Consultant-Cardiology  
Reg.No.G-50510

 **iCure™**  
**Heart & General Clinic**

**iCure Heart & Diet Clinic, 402, Epsilon tower, opp Pasha bhai park, Race course, Vadodara**

<b>NAME : TANVI DESHAVAL</b>	<b>AGE : 30Y/F</b>	<b>DATE : 15/03/2022</b>
------------------------------	--------------------	--------------------------

**ULTRASONOGRAPHY OF WHOLE ABDOMEN**  
(Screening Only)

**Liver** is normal in size and echotexture and shows normal parenchymal reflectivity. No focal lesion is seen. Hepatic veins appear normal. There is no evidence of any dilated intra hepatic biliary radicals.

**Portal Vein** appears normal in diameter.

**Common Bile Duct** is of normal diameter.

**Gallbladder** is physiologically distended with normal wall thickness. There is no evidence of gallstones. No evidence of peri-cholecystic fluid or probe tenderness.

**Pancreas** is normal in size and shows homogenous reflectivity. There is no evidence of any calcification or ductal dilatation.

**Spleen** is normal size and shows a homogenous echotexture. There is no evidence of any focal lesion.

**Both Kidneys** are normal in position and size. They show normal cortical reflectivity and cortico-medullary distinction. Right kidney measures 101x38mm. Left kidney measures 115x47mm. There is no evidence of renal calculi, hydronephrosis or mass seen.

**Bladder** is well distended and shows normal wall thickness. No evidence of intra-luminal mass or calculi.

**Uterus** appears normal in size. Uterine myometrial echotexture is homogeneous. No focal lesion is seen. CET measures 6mm.

**Both Ovaries** appears normal in size & reflectivity. No evidence of any adnexal mass.

There is no evidence of ascites.

No evidence of any gross bowel mass seen.

No evidence of any aorto-caval or mesenteric root lymphadenopathy.

No mass or collection in right iliac fossa.

**CONCLUSION:** No sonographic abnormality is seen.

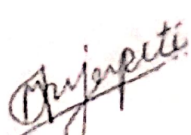

  
**DR. MEHUL PRAJAPATI**  
**CONSULTANT RADIOLOGIST**

  
**Heart & General Clinic**

iCure Heart & Diet Clinic, 402, Epsilon tower, opp Pasha bhai park, Race course, Vadodara

NAME : TANVI DESHAVAL	AGE : 30 Y/F	DATE : 15/03/2022
-----------------------	--------------	-------------------

**X RAY CHEST (PA)**

**OBSERVATIONS:**

Both the lung fields and apices appear clear.

Both the hilar shadow appears normal.

Cardiac silhouette appears normal.

Both the costophrenic sinuses are clear.

Mediastinal and tracheal shadows are normal.

Both the domes of diaphragm are normal.

Visualized rib cage and clavicle are normal.

**COMMENTS:**

- **No significant abnormality is seen.**



**DR. MEHUL PRAJAPATI  
CONSULTANT RADIOLOGIST**





# JKV LABORATORY



Name : TANVI DESHAVAL  
Ref By : ICURE HEART & DIET CLINIC

Age/Sex : 29 Yrs./F  
Date : 15/03/2022  
Report ID. : 7

## EXAMINATION OF URINE

<u>TEST</u>	<u>RESULT</u>	<u>UNIT</u>
Sample	: FASTING	
<b><u>PHYSICAL EXAMINATION</u></b>		
Quantity	: 20	mL
Colour	: PALE YELLOW	
Transparency	: CLEAR	
Specific Gravity	: 1.030	
Reaction	: ACIDIC	
Deposits	: ABSENT	
<b><u>CHEMICAL EXAMINATION</u></b>		
Albumin	: NIL	
Sugar	: NIL	
Acetone	: ABSENT	
Bile Salts	: ABSENT	
Bile Pigments	: ABSENT	
Urobilinogen	: NORMAL : ~ < 1.0 mg/dL	
Occult Blood	: ABSENT	
Nitrate	: ABSENT	
<b><u>MICROSCOPIC EXAMINATION</u></b>		
Pus Cells	: 0-1 / hpf	
RBC	: NIL	
Epithelial Cells	: NIL	
Crystals	: NIL	
Amorphous Phosphate	: NIL	
Cast	: NIL	

END OF REPORT



**DR JIGAR SHAH (G23327)**  
**M.D. Pathologist**

Time : 7 a.m. to 9.00 p.m. ● Emergency 24 Hrs.

FF-5, Pancham Elite, Khodiyar Nagar, New V.I.P. Road, Vadodara-390 022

☎ 8320343731 / 9601969303 ✉ jkvlaboratory2021@gmail.com

Test Reports are subject to technical limitations & should be clinically correlated. Laboratory may be contacted whenever required.





# JKV LABORATORY



Name : TANVI DESHAVAL  
Ref By : ICURE HEART & DIET CLINIC

Age/Sex : 29 Yrs./F  
Date : 15/03/2022  
Report ID. : 7

## HAEMOGRAM PROFILE

### TEST

### RESULT

Blood Group : "O"  
Rh Factor : "POSITIVE"  
(Anti D.)

## BIOCHEMISTRY

### FASTING (FBS)

Blood Glucose : 95.0 mg/dL 70.00 - 110.00 mg/dL

### POST-PRANDIAL

Blood Glucose : 147.0 mg/dL 80 - 140 mg/dL

Done By Fully Auto Analyzer MIURA, A-1004

END OF REPORT

  
DR JIGAR SHAH (G23327)  
M.D. Pathologist

Time : 7 a.m. to 9.00 p.m. ● Emergency 24 Hrs.

FF-5 Pancham Elite, Khodiyar Nagar, New V.I.P. Road, Vadodara-390 022

☎ 8320343731 / 9601969303 ✉ jkvlaboratory2021@gmail.com

Test Report are subject to technical limitations & should be clinically correlated. Laboratory may be contacted whenever required.



# JKV LABORATORY

Time : 7 a.m. to 9.00 p.m. • Emergency 24 Hrs.

An iso 9001:2015 certified

Patient's Name : TANVI DESHAVAL  
Referred by : I Cure Heart & Diet Clinic  
Date : 15/03/2022 16:19

Ref. No. : 10730  
Age : 29 Years  
Sex : Female

## HEMOGRAM

Test Name	Result	Units	Biological Reference Interval
Hemoglobin :	11.8	g/dl	[12.0-16.0]
Total RBC Count :	4.52	mill/cmm	[4.2-5.4]
<b><u>Blood Indices</u></b>			
P.C.V. :	36.5	%	[37-47]
M.C.V. :	80.75	femtolitre	[78-100]
M.C.H. :	26.11	pg	[27-31]
M.C.H.C. :	32.3	g/dl	[32-36]
R.D.W. :	13.8	%	[11.5-14.0]
Total WBC Count :	<u>12310</u>	/cmm	[4000-10000]
Platelet Count :	417000	/cmm	150000-450000
<b><u>Differential WBC Count</u></b>			
Polymorphs :	60	%	[60 - 70]
Lymphocytes :	34	%	[20 - 40]
Eosinophils :	02	%	[1 - 4]
Monocytes :	04	%	[2 - 6]
Basophils :	00	%	[0 - 1]
MPV :	8.7		
PDW-CV :	10.0		
PDW-SD :	14.3		
PCT :	0.36		
P-LCR :	17.7		
<b><u>Erythrocyte Sedimentation Rate</u></b> [Modified Westergren]			
After 1 hour :	<u>18</u>	mm	[M: 1 - 7 / F: 3 - 12]

  
DR K K PATEL  
Reg.  
MD (G-20476)  
CONSULTANT PATHOLOGIST

Dr. K. K. Patel  
M. D. Pathologist

FF-5, Pancham Elite, Khodiyar Nagar,  
New V.I.P. Road, Vadodra-390 022.  
Mob. : 9601969303 / 8320343731 • jkvlaboratory2021@gmail.com

Free Home Service



# JKV LABORATORY

Time : 7 a.m. to 9.00 p.m. • Emergency 24 Hrs.

An iso 9001:2015 certified

Patient's Name : TANVI DESHAVAL  
Referred by : I Cure Heart & Diet Clinic  
Date : 15/03/2022 16:19

Ref. No. : 10730  
Age : 29 Years  
Sex : Female

## LIPID PROFILE

Test Name	Result	Units	Biological Reference Interval
Cholesterol :	129.8	mg/dl	Desirable level/low risk : < 200 Borderline level/moderate risk : 200-250 Elevated level/ high risk : > 250
Triglyceride :	101.0	mg/dl	Normal : <150 Borderline high :150-200 High : > 200
HDL Cholesterol :	46.6	mg/dl	Desirable level/low risk : >60 Borderline level/moderate risk : 35-60 Elevated level/ high risk : <35
LDL Cholesterol :	63	mg/dl	Desirable level/low risk : <130 Borderline level/moderate risk : 130-159 Elevated level/ high risk : >159
VLDL :	20.2	mg/dl	Upto 34
Chol./HDL Ratio :	2.8		
LDL/HDL Ratio :	1.4		Desirable level/low risk : 0.5-3.0 Borderline level/moderate risk : 3.0-6.0 Elevated level/ high risk : >6.0
Total Lipids :	560.6	mg/dl	400 - 1000

  
**DR K.K. PATEL**  
G-23327  
MD (G-20476)  
CONSULTANT PATHOLOGIST

Dr. K. K. Patel  
M. D. Pathologist

FF-5, Pancham Elite, Khodiyar Nagar,  
New V.I.P. Road, Vadodara-390 022.  
Mob. : 9601969303 / 8320343731 • jkvlaboratory2021@gmail.com

Free Home Service



# JKV LABORATORY

Time : 7 a.m. to 9.00 p.m. • Emergency 24 Hrs.

An iso 9001:2015 certified

Patient's Name : TANVI DESHAVAL  
Referred by : I Cure Heart & Diet Clinic  
Date : 15/03/2022 16:19

Ref. No. : 10730  
Age : 29 Years  
Sex : Female

## LIVER FUNCTION TEST

Test Name	Result	Units	Biological Reference Interval
S.G.P.T. (ALT) :	23.6	U/L	30- 65
S.G.O.T. (AST) :	20.4	IU/L	[Female: 0 - 31] [Male: 0 - 35]
S. Alkaline Phosphatase :	85	IU/L	[upto 15 yrs Female 50-162] [>20 yrs Female 42 - 141] [>20 yrs Male 53 - 119]
S. Bilirubin (Total) :	0.91	mg/dl	[0.1 to 1.2]
S. Bilirubin (Direct) :	0.35	mg/dl	[0.0 to 0.3]
S. Bilirubin (Indirect) :	0.56	mg/dl	[0.0 to 0.9]
S. Proteins: (Total) :	6.92	gm/dl	[6.6 to 8.8]
S. Albumin :	4.16	gm/dl	[3.5 to 5.2]
S. Globulin :	2.76	gm/dl	[2.5 to 3.0]
A/G Ratio :	1.5		
G.G.T. : (Gamma-Glutamyl Transferase)	38.1	IU/L	[8 to 78]

  
DR. K. K. PATEL  
Reg. No. G-20478  
CONSULTANT PATHOLOGIST  
(Pathologist)

Dr. K. K. Patel  
M. D. Pathologist

FF-5, Pancham Elite, Khodiyar Nagar,  
New V.I.P. Road, Vadodara-390 022.

Mob. : 9601969303 / 8320343731 • jkvlaboratory2021@gmail.com

Free Home Service



# JKV LABORATORY

Time : 7 a.m. to 9.00 p.m. • Emergency 24 Hrs.

An iso 9001:2015 certified

Patient's Name : TANVI DESHAVAL  
Referred by : I Cure Heart & Diet Clinic  
Date : 15/03/2022 16:19

Ref. No. : 10730  
Age : 29 Years  
Sex : Female

## HBA1C [Glycosylated Haemoglobin]

Test Name	Result	Units	Biological Reference Interval
Glycosylated Haemoglobin : (HBA1C)	4.7	%	Excellent control: 4.2-6.2 Good Control : 6.3-7.2 Fair Control : 7.3-8.2 Poor Control : >8.3
Estimated Average glucose :	88.19	mg/dl	

Comment : \*As per the new 2009 update of American Diabetes Association regarding HbA1C & Mean Blood Glucose relationship.

NOTE: This test is used to monitor diabetic patients compliance with the therapeutic regimen and long term blood glucose control. It's level is proportional to both the average blood glucose concentration and the life span of the red blood cells (RBC) in circulation. HbA1c values are free of day to day glucose fluctuations and are unaffected by exercise or recent food intake.

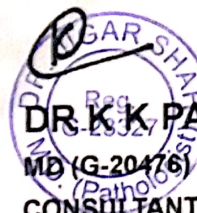

DR. K. K. PATEL

MD (G-20476)

CONSULTANT PATHOLOGIST

Dr. K. K. Patel  
M. D. Pathologist

FF-5, Pancham Elite, Khodiyar Nagar,  
New V.I.P. Road, Vadodara-390 022.  
Mob. : 9601969303 / 8320343731 • jkvlaboratory2021@gmail.com

Free Home Service



# JKV LABORATORY

Time : 7 a.m. to 9.00 p.m. • Emergency 24 Hrs.

An ISO 9001:2015 certified

Patient's Name : TANVI DESHAVAL  
Referred by : I Cure Heart & Diet Clinic  
Date : 15/03/2022 16:19

Ref. No. : 10730  
Age : 29 Years  
Sex : Female

## THYROID FUNCTION TEST

Test Name	Result	Units	Biological Reference Interval
Serum T3 :	0.92	ng/ml	[0.60 - 1.81]
Serum T4 :	6.81	µg/dl	[4.50 - 10.90]
Serum TSH : (CHEMILUMINESCENCE)	2.641	µIU/ml	[0.35 - 4.95]

Thyroid stimulating hormone (TSH) is synthesized and secreted by the anterior pituitary in response to a negative feedback mechanism involving concentrations of FT3 (free T3) and FT4 (free T4). Additionally, the hypothalamic tripeptide, thyrotropin-releasing hormone (TRH), directly stimulates TSH production. TSH stimulates thyroid cell production and hypertrophy, also stimulate the thyroid gland to synthesize and secrete T3 and T4.

Quantification of TSH is significant to differentiate primary (thyroid) from secondary (pituitary) and tertiary (hypothalamus) hypothyroidism. In primary hypothyroidism, TSH levels are significantly elevated, while in secondary and tertiary hypothyroidism, TSH levels are low.

TSH levels During Pregnancy :

- First Trimester : 0.1 to 2.5 µIU/mL
- Second Trimester : 0.2 to 3.0 µIU/mL
- Third trimester : 0.3 to 3.0 µIU/mL

Reference : Carl A. Burtis, Edward R. Ashwood, David E. Bruns. Tietz Textbook of Clinical Chemistry and Molecular Diagnostics. 5th Edition. Philadelphia: WB Saunders, 2012:2170

  
**DR K K PATEL**  
 Reg. No. **MD(G320476)**  
**CONSULTANT PATHOLOGIST**

Dr. K. K. Patel  
M. D. Pathologist

FF-5, Pancharn Elite, Khodiyar Nagar,  
New V.I.P. Road, Vadodara-390 022.  
Mob. : 9601969303 / 8320343731 • jkvlaboratory2021@gmail.com

Free Home Service



# JKV LABORATORY

Time : 7 a.m. to 9.00 p.m. • Emergency 24 Hrs.

An iso 9001:2015 certified

Patient's Name : TANVI DESHAVAL  
Referred by : I Cure Heart & Diet Clinic  
Date : 15/03/2022 16:19

Ref. No. : 10730  
Age : 29 Years  
Sex : Female

## BIOCHEMICAL TESTS

Test Name	Result	Units	Biological Reference Interval
Blood Urea :	19.3	mg/dl	10 - 50
Creatinine :	0.78	mg/dl	0.4 - 1.5
Blood Urea Nitrogen :	9	mg/dl	0 - 18
Uric Acid :	3.64	mg/dl	3.4 - 7.0

  
  
**DR. K. K. PATEL**  
Reg.  
GMD (G-20476)  
CONSULTANT PATHOLOGIST

Dr. K. K. Patel  
M. D. Pathologist

FF-5, Pancham Elite, Khodiyar Nagar,  
New V.I.P. Road, Vadodara-390 022.  
Mob. : 9601969303 / 8320343731 • jkvlaboratory2021@gmail.com

Free Home Service