

206

Dr. Vandana G. Powar M.B.B.S., D.C.P.
Consultant Pathologist



PARTH
PATHOLOGY LABORATORY
(Computerised)

LAB - Shop No. 7, "Diwan Towers" Mangalwar Peth, Near Mirajkar Tikli, Opp. Nutan Marathi High School, Kolhapur. Mob. 9158529408, 9422047480, 9921285167

DATE - 10/12/2022

INS .COMPANY - MEDIWHEEL LIFE INS.

PATIENT NAME- Kiran Daundkare

AGE - 32/ MALE

HEIGHT - 165 cm

WEIGHT - 78 kg

BLOOD PRESSURE - 120/88

PULSES - 92

FIT TO PERFORM TO ALL DUTIES



Dr. Vandana G. Powar
M.B.B.S., D.C.P.
Reg No. 68137

PATHOLOGIST

DR. VANDANA POWAR
M.B.B.S., D.C.P.

All Biochemistry Tests Done By Computerised Auto Analyser

HAEMATOLOGY | CLINICAL PATHOLOGY | BIOCHEMISTRY | SEROLOGY | MICROBIOLOGY | HISTOPATHOLOGY

24 Hours Emergency Service

Home Service Available

भारत सरकार
GOVERNMENT OF INDIA

किरण शिवाजी दांडकर
Kiran Shivaji Daundkar

जन्म वर्ष / Year of Birth : 1990
पुरुष / Male



2907 5870 9890

आधार — सामान्य माणसाचा अधिकार

Daundkar K.S.

Power

Dr. Vandana G. Powar
M.B.B.S., D.C.P.
Reg. No. 63137



Dr. Vandana G. Powar M.B.B.S., D.C.P.
Consultant Pathologist



PARTH

PATHOLOGY LABORATORY
(Computerised)

Shop No. 7, "Diwan Towers" Mangalwar Peth, Near Mirajkar Tikti, Opp. Nutan Marathi High School, Kolhapur. Mob. 9158529408, 9422047480, 9921285167

NAME : MR. KIRAN DAUNDKAR
REF BY : Dr. MEDIWHEEL LIFE INS

DATE : 10/12/2022 PT.NO. : 206 10122
AGE : 32. Yrs. SEX : M

HAEMOGRAM WITH INDICES

Test	Result	Units	Normal Range
Haemoglobin	14.4	g/dl	14-18
RBC Count	5.0	millions / cu-mm	4.5 - 6.5
PCV	47.2	%	40 - 54
MCV	94.4	fL	80 - 96
MCH	28.8	Pg	27 - 33
MCHC	30.5	gm/dl	33 - 36
RDW CV	12.4	%	11.0 - 14.5
WBC Count	8900	/cumm	4000 - 11000
Neutrophils	55	%	40 - 75
Lymphocytes	40	%	20 - 40
Eosinophils	03	%	1 - 6
Monocytes	02	%	2-10
Basophils	00	%	0 - 1
Platelet Count	270000	/ul	150000 - 450000
MPV	9.0	fL	7.4 - 10.4
PDW	10.8	%	8-12
P-LCR	18.2	%	15-35
E.S.R.	09	mm at 1hr	0-10
(By Wintrobe Method)			
RBC Morphology	Normochromic, Normocytic.		
WBC Morphology	Within Normal Limits		
Platelets	Adequate		

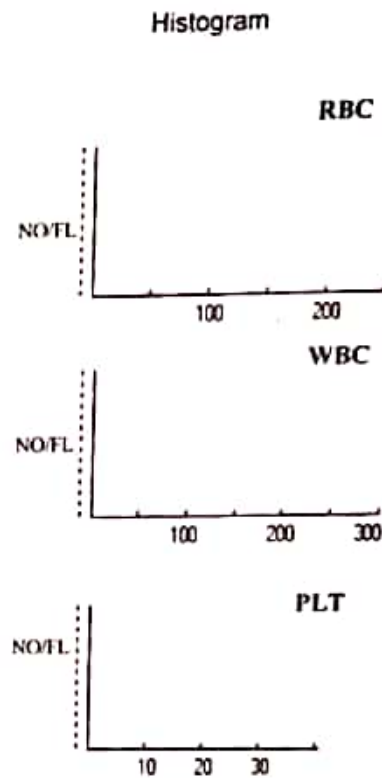

* Blood group - 'AB' Rh Positive



Dr. Vandana G. Powar
M.B.B.S., D.C.P.
Reg. No. 68137

PATHOLOGIST

DR. VANDANA POWAR
M.B.B.S., D.C.P.

All Biochemistry Tests Done By Computerised Auto Analyser

HAEMATOLOGY | CLINICAL PATHOLOGY | BIOCHEMISTRY | SEROLOGY | MICROBIOLOGY | HISTOPATHOLOGY

24 Hours Emergency Service

Home Service Available

Dr. Vandana G. Powar M.B.B.S., D.C.P.
Consultant Pathologist



PARTH
PATHOLOGY LABORATORY
(Computerised)

Shop No. 7, "Diwan Towers" Mangalwar Peth, Near Mirajkar Tikli, Opp. Nutan Marathi High School, Kolhapur. Mob. 9158529408, 9422047480, 9921285167

PT.NAME : MR. KIRAN DAUNDKAR
REF. BY : DR. MEDIWHEEL LIFE INS

DATE : 10/12/2022
AGE : 32 Yrs. SEX : M
PT.NO. : 206 101222

BIOCHEMISTRY TEST REPORT

			<u>Normal Range</u>
Fasting Plasma Glucose	: 107.6	mg/dl	60-110 mg/dl
2 Hrs. Plasma Glucose	: 119.2	mg/dl	90-140 mg/dl
S. Creatinine	: 0.8	mg/dl	0.7 - 1.4 mg/dl
Blood Urea	: 39.3	mg/dl	12-42 mg/dl
Blood Urea Nitrogen	: 18.36	mg/dl	5 - 21 mg/dl
S. Uric acid	: 4.9	mg/dl	3.5 -7.2 mg/dl
CHOLESTEROL	: 158.3	mg/dl	0-250 mg/dl
HDL Cholesterol	: 33.2	mg/dl	30 - 70 mg/dl
S. Triglycerides	: 94.7	mg/dl	0-170 mg/dl
LDL Cholesterol	: 106.2	mg/dl	60 - 150 mg/dl
TC/HDLC Ratio	: 4.8		0 - 5
LDLC/HDLC Ratio	: 3.2		2.5 - 3.5



Dr. Vandana G. Powar
M.B.B.S., D.C.P.
Reg. No. 68137

PATHOLOGIST

DR. VANDANA POWAR
M.B.B.S., D.C.P.

All Biochemistry Tests Done By Computerised Auto Analyser

HAEMATOLOGY | CLINICAL PATHOLOGY | BIOCHEMISTRY | SEROLOGY | MICROBIOLOGY | HISTOPATHOLOGY

24 Hours Emergency Service

Home Service Available



PT.NAME : MR. KIRAN DAUNDKAR
REF. BY : DR. MEDIWHEEL LIFE INS

DATE : 10/12/2022
AGE : 32 Yrs. SEX : M
PT.NO. : 206 101222

BIOCHEMISTRY TEST REPORT

			<u>Normal Range</u>
S. Bilirubin (Total)	: 0.28	mg/dl	0 - 1.0 mg/dl
S. Bilirubin (Direct)	: 0.12	mg/dl	0 - 0.25 mg/dl
S. Bilirubin (Indirect)	: 0.16	mg/dl	0 - 0.75 mg/dl
S.G.O.T	: 37.8	IU/L	5-40 IU/L
S.G.P.T	: 20.5	IU/L	5-40 IU/L
S. Alkaline Phosphatase	: 99.3	IU/L	37 - 147 IU/L
Total Proteins	: 7.8	g/dl	6.6 - 8.3 g/dl
S. Albumin	: 4.9	g/dl	3.5 - 5.0 g/dl
S. Globulin	: 2.9	g/dl	1.5 - 3 g/dl
A/G Ratio	: 1.7 : 1		0.90 - 2.00

Dr. Vandana G. Powar
M.B.B.S., D.C.P.
Reg No 68137



PATHOLOGIST

DR. VANDANA POWAR
M.B.B.S., D.C.P.

All Biochemistry Tests Done By Computerised Auto Analyser

HAEMATOLOGY | CLINICAL PATHOLOGY | BIOCHEMISTRY | SEROLOGY | MICROBIOLOGY | HISTOPATHOLOGY

24 Hours Emergency Service

Home Service Available

Dr. Vandana G. Powar M.B.B.S., D.C.P.
Consultant Pathologist



PARTH
PATHOLOGY LABORATORY
(Computerised)

Shop No. 7, "Diwan Towers" Mangalwar Peth, Near Mirajkar Tikti, Opp. Nutan Marathi
High School, Kolhapur. Mob. 9158529408, 9422047480, 9921285167

PT.NAME : MR. KIRAN DAUNDKAR
REF. BY : DR. MEDIWHEEL LIFE INS

DATE : 10/12/2022
AGE : 32 Yrs. SEX : M
PT.NO. : 206 101222

REPORT ON % GLYCOHAEMOGLOBIN OF BLOOD

% Glycohaemoglobin of blood : 5.3 %
Estimated mean blood glucose : 105.6 mg/dl

(Reference For Guideline)

- < 6.0 - Normal
- 6.0 - 7.0 % - Good Control
- 7.0 - 8.0 % - Fair Control
- 8.0-10.0% - Unsatisfactory control
- >10.0% - Poor control

Dr. Vandana G. Powar
M.B.B.S., D.C.P.
Reg No 68137

PATHOLOGIST

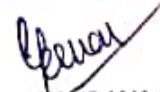
DR. VANDANA POWAR
M.B.B.S., D.C.P.



All Biochemistry Tests Done By Computerised Auto Analyser

HAEMATOLOGY | CLINICAL PATHOLOGY | BIOCHEMISTRY | SEROLOGY | MICROBIOLOGY | HISTOPATHOLOGY

24 Hours Emergency Service

Home Service Available



PT.NAME : MR. KIRAN DAUNDKAR
REF. BY : DR. MEDIWHEEL LIFE INS

DATE : 10/12/2022
AGE : 32 Yrs. SEX : M
PT.NO. : 206 101222

EXAMINATION OF URINE

Normal Range

PHYSICAL EXAMINATION

Quantity	: 05 ml	
Colour	: Pale Yellow	
Appearance	: Clear	
Deposit	: Absent	
Reaction (pH)	: Acidic	
Specific Gravity	: 1.024	1.003 - 1.035

CHEMICAL EXAMINATION

Proteins	: Absent	
Glucose	: Absent	
Ketone Bodies	: --	
Bile Salts	: Absent	Absent
Bile Pigments	: Absent	Absent
Urobilinogen	: --	
Occult Blood	: Absent	

MICROSCOPIC EXAMINATION

Epithelial Cells	: 1 - 2	/hpf
Pus Cells	: 2 - 3	/hpf
Red Blood Cells	: Absent	/hpf
Casts	: Absent	
Crystals	: Absent	
Amorphous Deposits	: Absent	

OTHER FINDINGS

Yeast Cells	: Absent
Trichomonas vaginalis	: Absent
Bacteria	: Absent
Mucus Threads	: Absent
Spermatozoa	: Absent



Dr. Vandana G. Powar
M.B.B.S., D.C.P.
Reg No 68137

PATHOLOGIST

DR. VANDANA POWAR
M.B.B.S., D.C.P.

All Biochemistry Tests Done By Computerised Auto Analyser

HAEMATOLOGY | CLINICAL PATHOLOGY | BIOCHEMISTRY | SEROLOGY | MICROBIOLOGY | HISTOPATHOLOGY

24 Hours Emergency Service

Home Service Available

Dr. Vandana G. Powar M.B.B.S., D.C.P.
Consultant Pathologist



PARTH
PATHOLOGY LABORATORY
(Computerised)

Shop No. 7, "Diwan Towers" Mangalwar Peth, Near Mirajkar Tikti, Opp. Nutan Marathi
High School, Kolhapur. Mob. 9158529408, 9422047480, 9921285167

PATIENT NAME:- KIRAN DAUNDKAR

AGE - 32/SEX-MALE

REFERANCE = MEDWHEEL LIFE INS

DATE - 10/12/2022

BIOCHEMISTRY

S. GAMMA.G.T : 39.1

NORMAL VALUE

10-50 mmol / L

Dr. Vandana G. Powar
M.B.B.S., D.C.P.
Reg No 68137



PATHOLOGIST

[Signature]
DR. VANDANA POWAR
M.B.B.S., D.C.P.

All Biochemistry Tests Done By Computerised Auto Analyser

HAEMATOLOGY | CLINICAL PATHOLOGY | BIOCHEMISTRY | SEROLOGY | MICROBIOLOGY | HISTOPATHOLOGY

24 Hours Emergency Service

Home Service Available

Dr. Vandana G. Powar M.B.B.S., D.C.P.
Consultant Pathologist



PARTH
PATHOLOGY LABORATORY
(Computerised)

Shop No. 7, "Diwan Towers" Mangalwar Peth, Near Mirajkar Tikti, Opp. Nutan Marathi
High School, Kolhapur. Mob. 9158529408, 9422047480, 9921285167

10 / 12 / 2022

THE ECG OF CLIENT – KIRAN DAUNDKAR

IS WITHIN NORMAL LIMIT

NO ABNORMAL FINDINGS ARE DETECTED

Dr. Vandana G. Powar
M.B.B.S., D.C.P.
Reg. No. 68137



PATHOLOGIST

DR. VANDANA POWAR
M.B.B.S., D.C.P.

All Biochemistry Tests Done By Computerised Auto Analyser

HAEMATOLOGY | CLINICAL PATHOLOGY | BIOCHEMISTRY | SEROLOGY | MICROBIOLOGY | HISTOPATHOLOGY

24 Hours Emergency Service

Home Service Available

Name: Kiran Deshpande
Gender / Age: 32 / male
Date & Time: 10 DEC, 2022 / 10:00 AM

12 lead simultaneous EC

Heart Rate	68 bpm	QT	360.29 ms
QRS	151.71 ms	PR	142.0 ms
ST	80.67 ms	QTc	376.29 ms

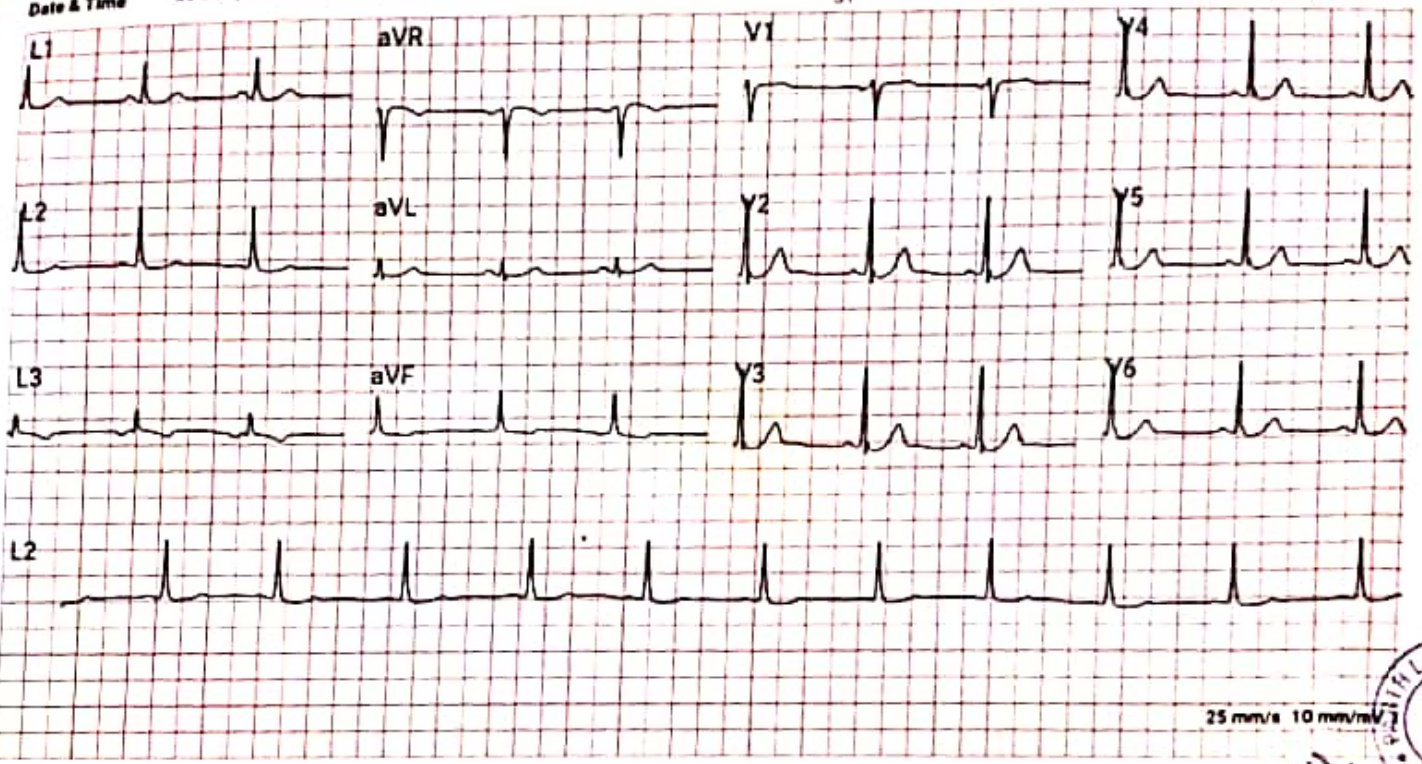

25 mm/s 10 mm/mV

Comments: Normal

Reported By: *[Signature]*
Dr. Vandana G. Pawar
MBBS, DCP
Reg No 65137



MYOREHAB MEDICAL CENTRE, KOLHAPUR [+91 9307257414]

Name: KIRAN SHIVAJI DAUNDKAR

Date: 10-12-2022 Time: 09:23

Age: 32 Gender: M Height: 163 cms Weight: 78 Kg ID: 115

Clinical History: NO MAJOR ILLNESS

Medications: NOT ON ANY MEDICATIONS

Test Details:

Protocol: Bruce Predicted Max HR: 188 Target HR: 159
 Exercise Time: 0:07:23 Achieved Max HR: 163 (87% of Predicted MHR)
 Max BP: 140/90 Max BP x HR: 22820 Max Mets: 8.3

Test Termination Criteria:

Protocol Details:

Stage Name	Stage Time	METS	Speed kmph	Grade %	Heart Rate bpm	BP mmHg	RPP	Max ST Level mm	Max ST Slope mV/s
Supine	00:19	1	0	0	81	120/80	9720	-1.1 aVR	-0.5 aVR
Standing	00:18	1	0	0	81	120/80	9720	-1.4 aVR	0.6 V3
HyperVentilation	00:13	1	0	0	77	120/80	9240	-1.3 aVR	0.5 V3
PreTest	00:17	1	1.6	0	95	120/80	11400	1 V3	-0.9 III
Stage 1	03:00	4.7	2.7	10	127	120/80	15240	-1.5 V6	-1.1 aVR
Stage 2	03:00	7	4	12	148	120/80	17760	0.9 V2	-1.7 aVR
Peak Exercise	01:23	8.3	5.5	14	163	140/90	22820	1 V2	2.4 II
Recovery1	01:00	1	0	0	141	130/90	18330	-2 aVR	-2.8 aVR
Recovery2	01:00	1	0	0	121	120/90	14520	-1.5 aVR	-2.2 aVR

Interpretation

The Patient Exercised according to Bruce Protocol for 0:07:23 achieving a work level of 8.3 METS.
 Resting Heart Rate, initially 81 bpm rose to a max. heart rate of 163bpm (87% of Predicted Maximum Heart Rate).
 Resting Blood Pressure of 120/80 mmHg, rose to a maximum Blood Pressure of 140/90 mmHg)
 GOOD EFFORT TOLERANCE
 NORMAL INOTROPIC RESPONSE
 NORMAL CHRONOTROPIC RESPONSE
 THR ACHIEVED; ADEQUATE METS ACHIEVED
 NO SIGNIFICANT ST SEGMENT CHANGES NOTED IN EXERCISE AND RECOVERY
 TMT IS NEGATIVE FOR STRESS INDUCIBLE ISCHAEMIA AT GIVEN WORKLOAD

**KOLHAPUR MULTI SPECIALITY
 REHABILITATION CENTRE**

Ref. Doctor: BANK OF BARODA

DR SHANTANU S. PALKAR
 MBBS, PGDCC
 CLINICAL CARDIOLOGIST
 MMC NO. 30110
 Kolhapur, Dist. Solapur, Maharashtra 413005
 Phone: 9307257414

SCHILLER

The Art of Diagnostics

MYOREHAB MEDICAL CENTRE, KOLHAPUR [+91 9307257414]

KIRAN SHIVAJI DAUNDKAR

Bruce Protocol

ID: 115

Date: 10-12-2022

Exec Time : 0:00:00

Stage Time: 00:19

HR: 81 bpm

ST1(avellam) ST1(slope)V/1

Stage: Supine

Speed: 0 km/h

Slope: 0%

THR: 159 bpm

BP: 120/80 mmHg
ST1(avellam) ST1(slope)

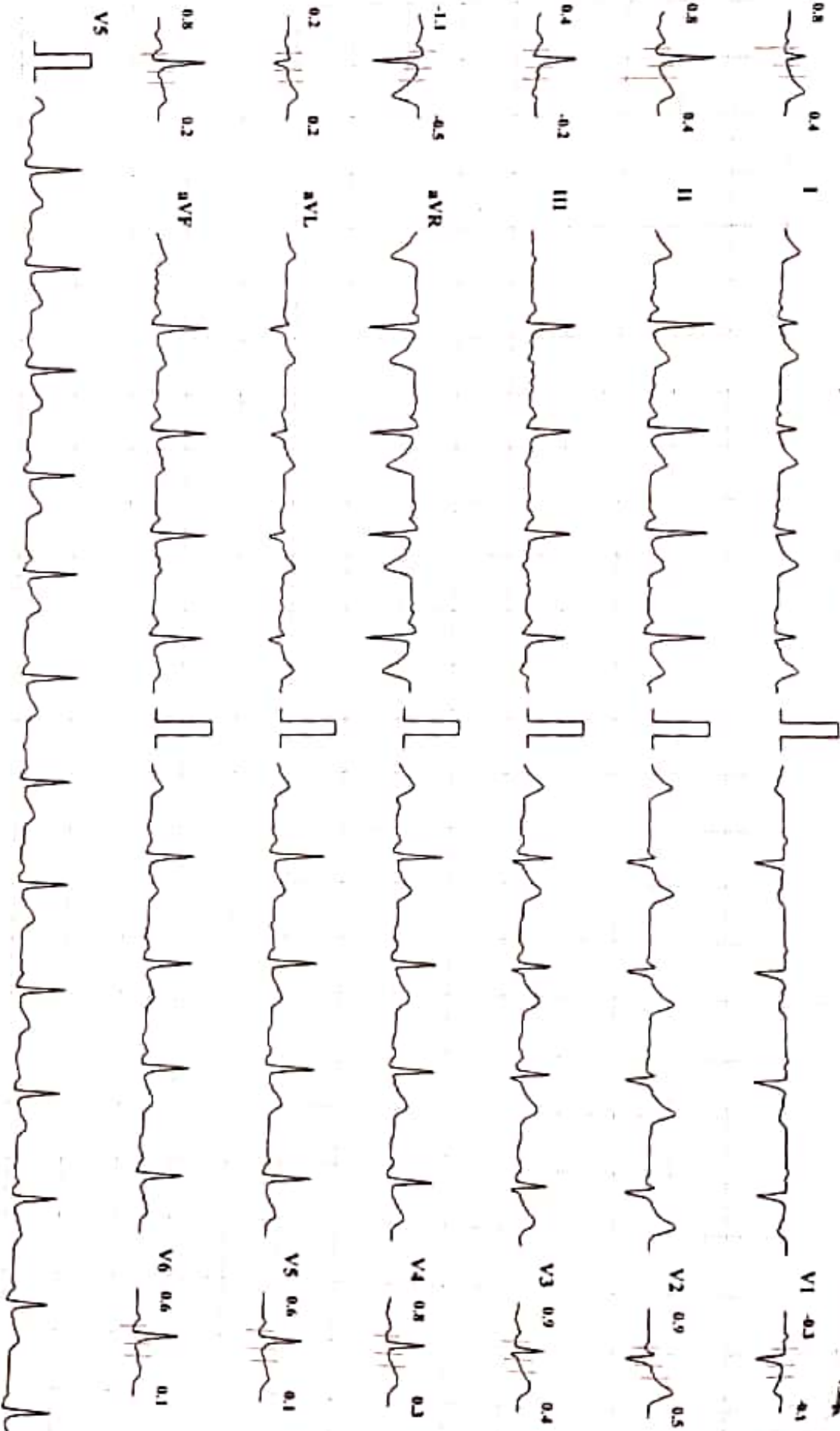

Chart Speed: 25 mm/sec

Amplitude: 10mm/mV

Filter: 35 Hz Mains Filter: ON

ISO - R - 60 ms, J - R + 60 ms, Post J - J + 80 ms

Schiller Spundau CS-10 Version 2.12

MYOREHAB MEDICAL CENTRE, KOLHAPUR [+91 9307257414]

KIRAN SHIVAJI DAUNDKAR

Bruce Protocol

ID: 115

Date: 10-12-2022

Exec Time : 0:00:00

Stage Time: 00:18

STL(ek/min) STL(slope(mV/s))

Stage: Standing

Speed: 0

Slope: 0 %

THR: 159 bpm

HR: 81 bpm

BP: 120/80 mmHg

STL(ek/min) STL(slope(mV/s))

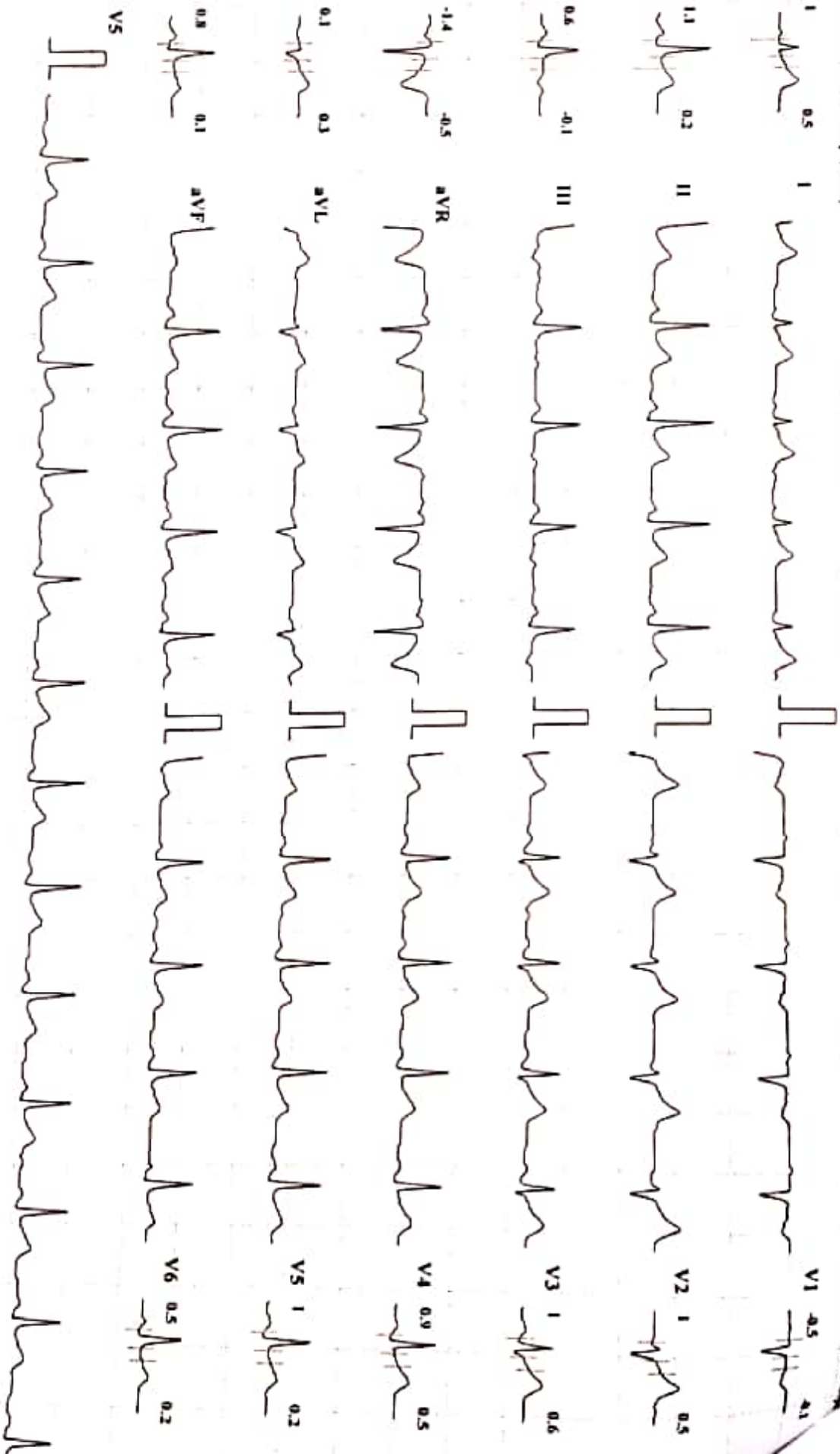

Chart Speed: 25 mm/sec

Amplitude: 10mm/mV

Filter: 35 Hz Mains Filter: ON

ISO - R - 60 ms, J - R + 60 ms, Post I - J + 80 ms

MYOREHAB MEDICAL CENTRE, KOLHAPUR [+91 9307257414]

KIRAN SHIVAJI DAUNDKAR

Bruce Protocol

ID: 115

Date: 10-12-2022

Exec Time : 0:00:00

Stage Time: 00:13

STLevel(mv) STSlope(mV/s)

Stage: HyperVentilation Speed: 0

Slope: 0 %

THR: 159 bpm

HR: 77 bpm

BP: 120/80 mmHg

STLevel(mv) STSlope(mV/s)

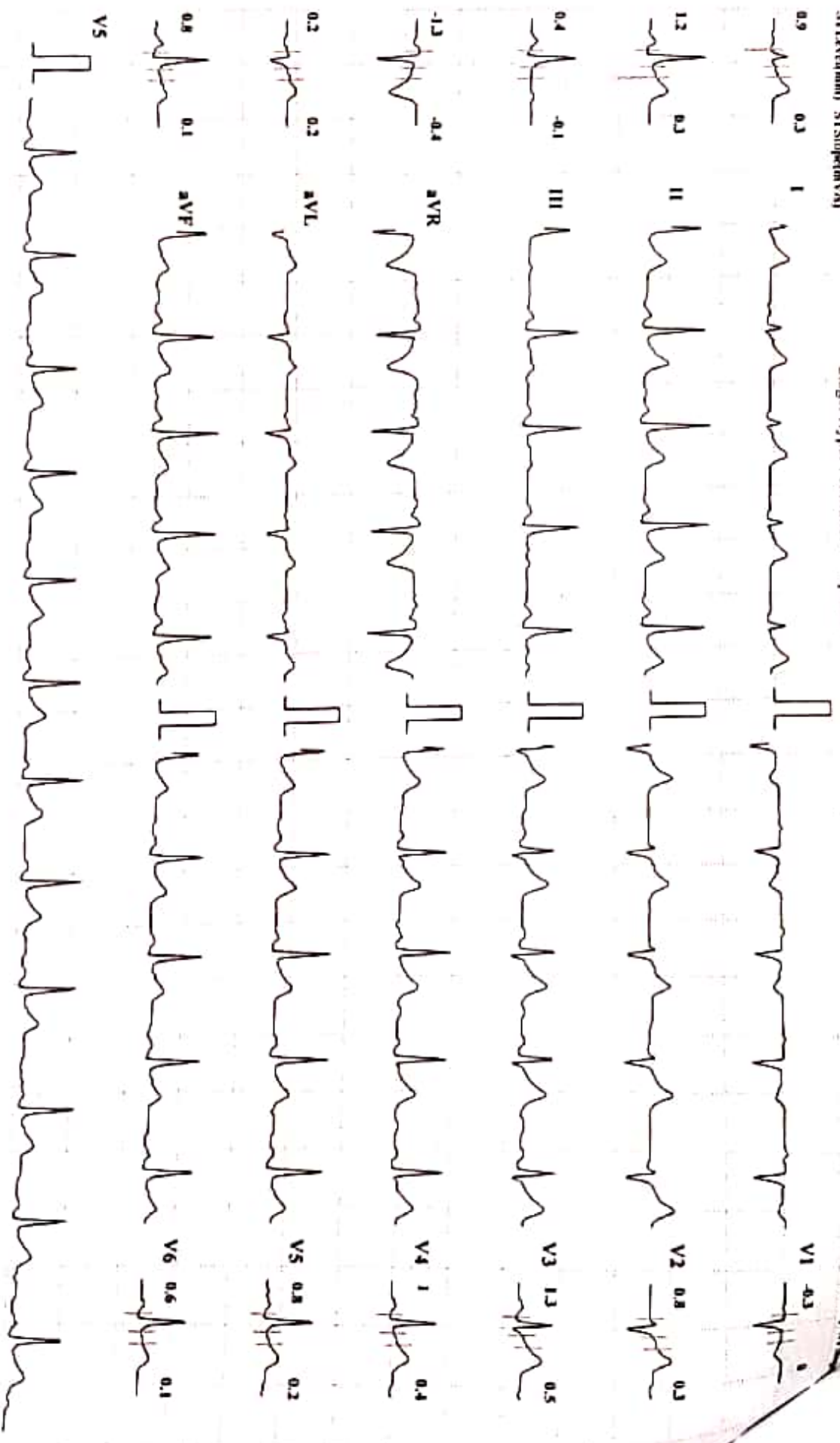

Chart Speed: 25 mm/sec

Amplitude: 10mm/mV

Filter: 35 Hz Mains Filter: ON

ISO = R - 60 ms, J = R + 60 ms, Post J = J + 80 ms

Schiller Spandian CS-10 Version: 2.12

MYOREHAB MEDICAL CENTRE, KOLHAPUR [+91 9307257414]

KIRAN SHIVAJI DAUNDKAR

Bruce Protocol
STLead(mn) STSlope(mV/s)

ID: 115
Stage: 1

Date: 10-12-2022
Speed: 2.7 kmph

Exec Time : 0:03:00
Slope: 10 %

Stage Time: 03:00
THR: 159 bpm

HR: 127 bpm
BP: 120/80 mmHg
STLead(mn) STSlope(mV/s)

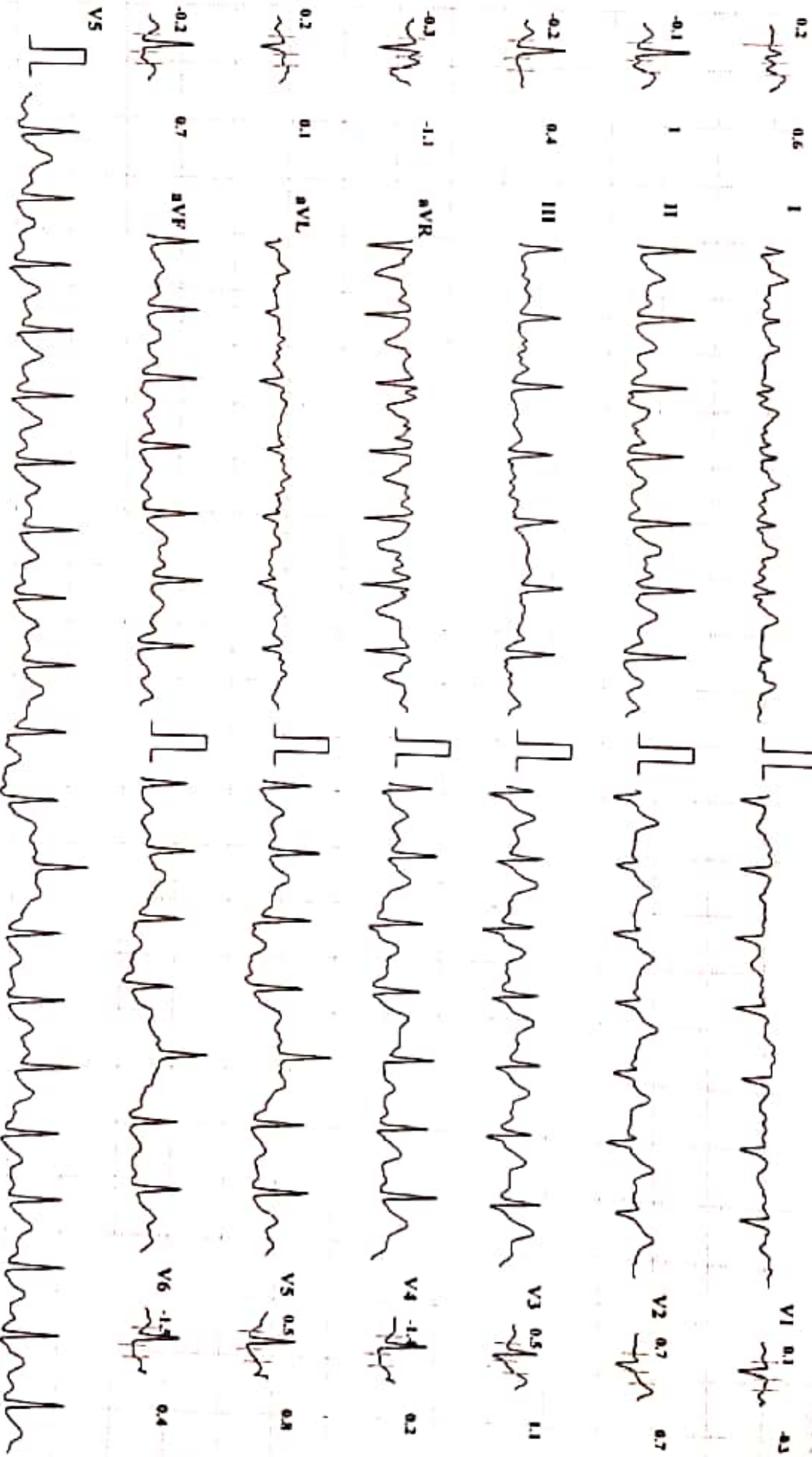

Chart Speed: 25 mm/sec

Amplitude: 10mm/mV

Filter: 35 Hz Mains Filter: ON

ESD = R + 60 ms, J = R + 60 ms, Post J = J + 80 ms

Schiller Spandau CS-10 Version 2.12

MYOREHAB MEDICAL CENTRE, KOLHAPUR [+91 9307257414]

KIRAN SHIVAJI DAUNDKAR

Bruce Protocol

ID: 115

Date: 10-12-2022

Exec Time : 0:06:00

Stage Time: 03:00

STLevel(mv) ST Slope(mV/s)

Stage: 2

Speed: 4 kmph

Slope: 12 %

THR: 159 bpm

HR: 148 bpm

BP: 120/80 mmHg
STLevel(mv) ST Slope

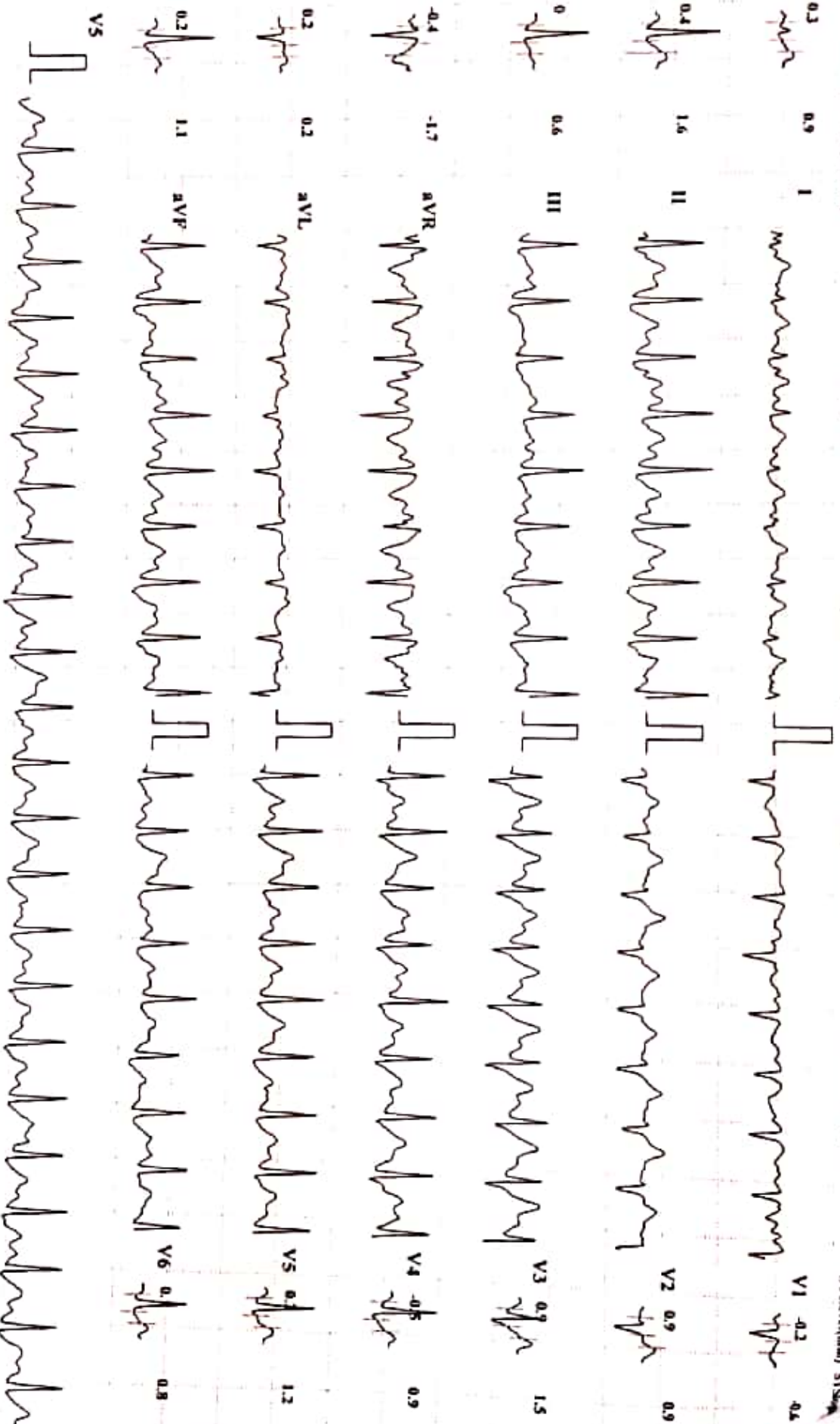

Chart Speed: 25 mm/sec

Amplitude: 10mm/mV

Filter: 35 Hz Mains Filter: ON

IS1 = R - 60 ms, J = R + 60 ms, Post J = J + 80 ms

Schiller Spanolan ES-10 Version 2.12

MYOREHAB MEDICAL CENTRE, KOLHAPUR [+91 9307257414]

KIRAN SHIVAJI DAUNDKAR

Bruce Protocol

ID: 115

Date: 10-12-2022

Exec Time : 0:07:23

Stage Time: 01:23

ST Level(mmm) ST Slope(mV/s)

Stage: 3 Peak Exercise

Speed: 5.5 kmph

Slope: 14 %

THIR: 159 bpm

HR: 163

Bp: 140/90 mmHg

ST Level(mmm) ST

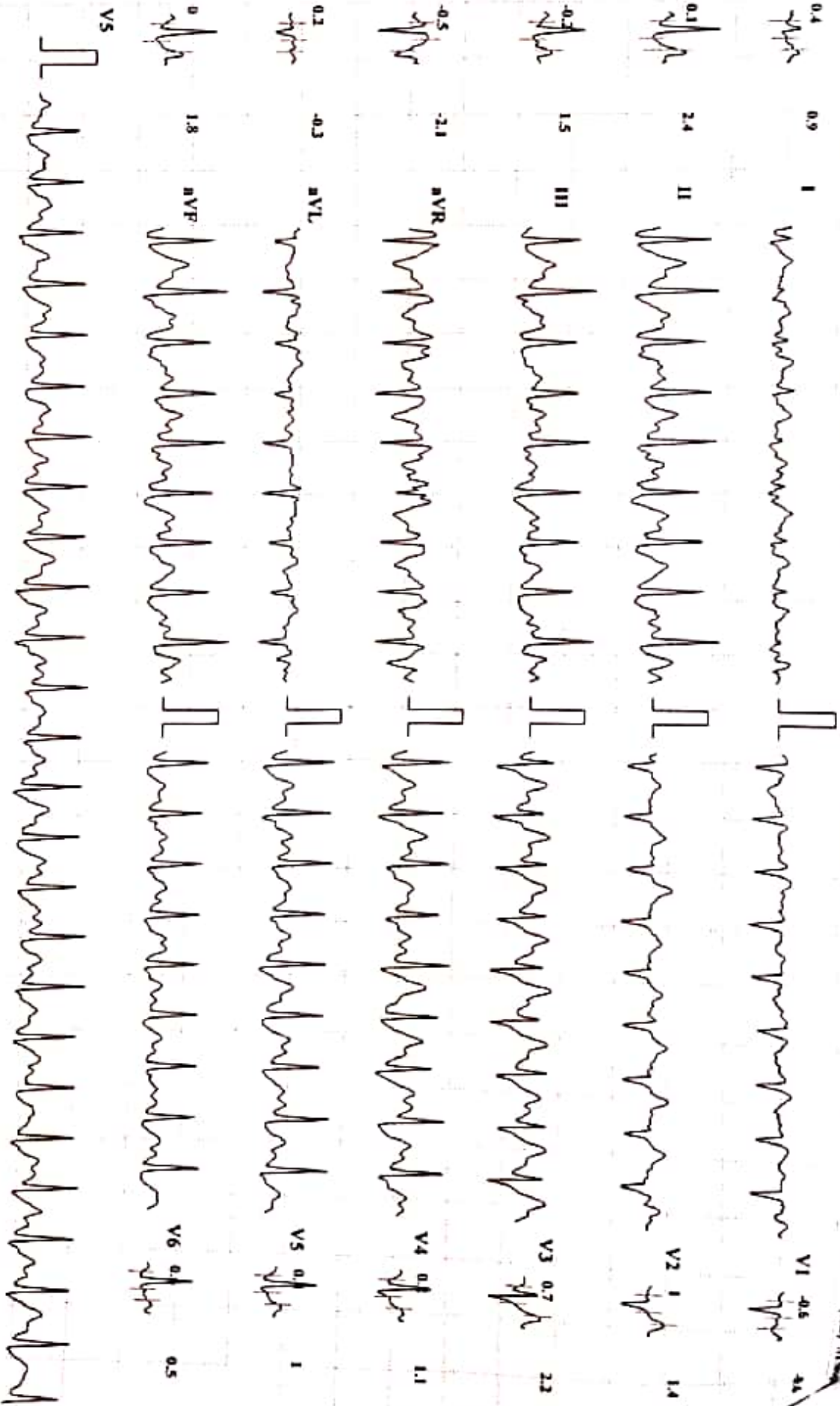

Chart Speed: 25 mm/sec

Amplitude: 10mm/mV

Filter: 35 Hz Mains Filter: ON

ISO - R - 60 ms, J - R + 60 ms, Post J = J + 80 ms

Schiller Spindler CS-10 Version 2.12

MYOREHAB MEDICAL CENTRE, KOLHAPUR [+91 9307257414]

KIRAN SHIVAJI DAUNDKAR

Bruce Protocol

ID: 115

Date: 10-12-2022

Exec Time : 00:00

Stage Time: 01:00

ST(Slope/mV/s)

Stage: Recovery 1

Speed: 0 kmph

Slope: 0 %

THR: 159 bpm

HR: 141

BP: 130/90 mmHg

ST(Slope/mV/s)

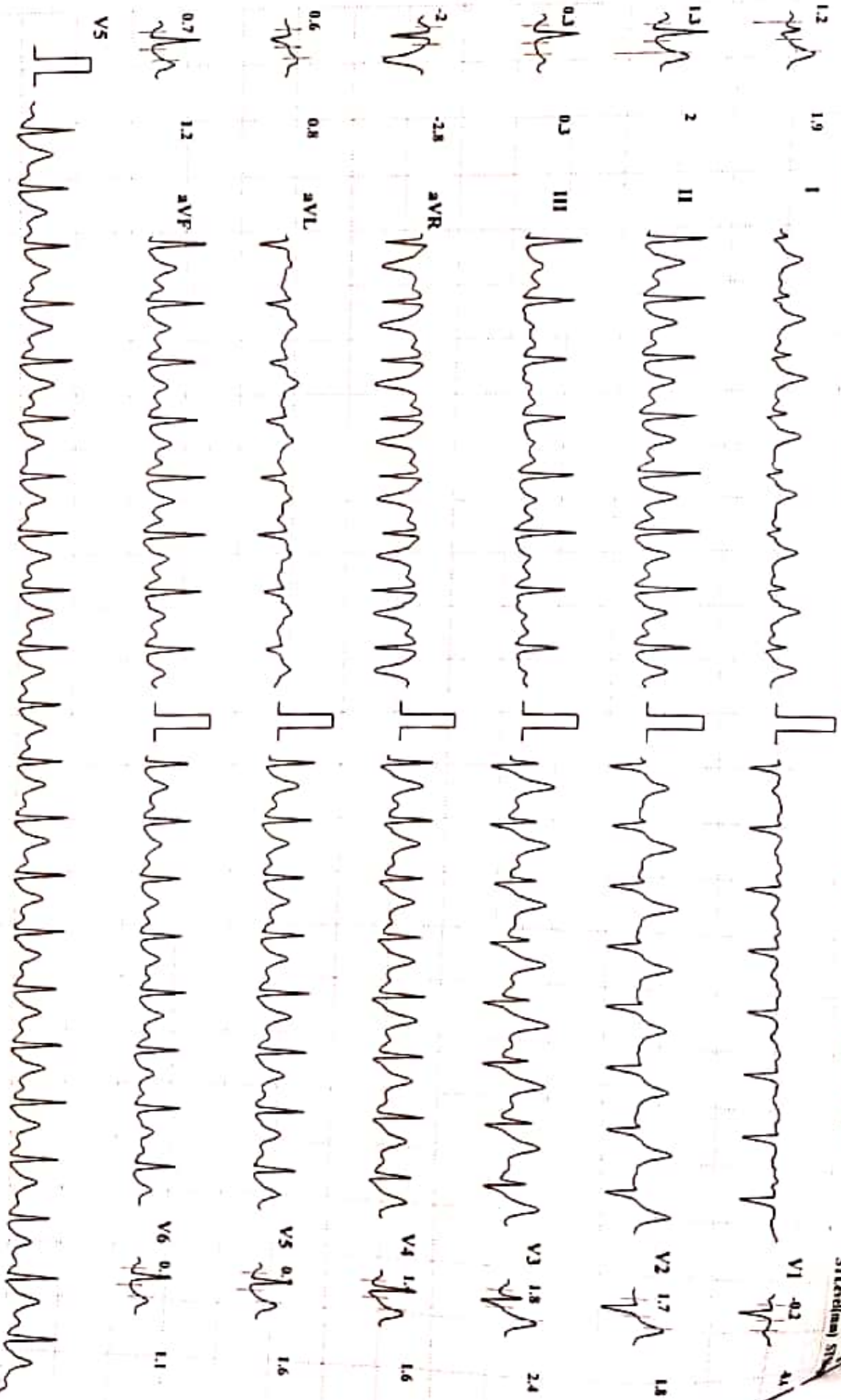

Chart Speed: 25 mm/sec

Amplitude: 10mm/mV

Filter: 35 Hz Mains Filter: ON

ISO - R - 60 ms, J - R + 60 ms, Post J - J + 80 ms

Schiller Spandan CS-10 Version 2.12

MYOREHAB MEDICAL CENTRE, KOLHAPUR [+91 9307257414]

KIRAN SHIVAJI DAUNDKAR

ID: 115

Date: 10-12-2022

Exec Time : 00:00

Stage Time 01:00

HR: 121 bpm

BP: 120/90 mmHg

ST (Lead) ST (Lead)

Bruce Protocol

ST (Lead) ST (Lead)

Stage: Recovery²

Speed: 0 kmph

Slope: 0 %

THR: 159 bpm

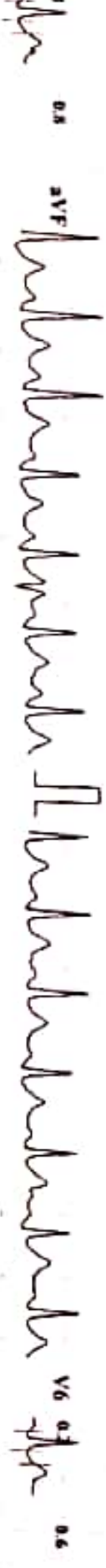
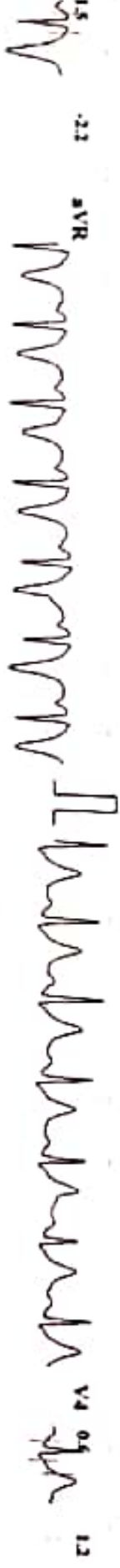

December 10, 2022

Name : Kiran Shivaji Daundkar M / 32 yrs
Ref. by : Dr. Vandana Powar

Ultrasonography of Abdomen: [documented]
difficult examination due to bowel gas

LIVER: is normal in size with diffuse fatty changes. The intrahepatic biliary radicles are normal.

GALL BLADDER: shows normal size, wall and lumen.

PORTA HEPATIS: The portal vein and the common ducts are normal in caliber.

PANCREAS: is not well seen; appears to be grossly normal.

SPLEEN: shows normal in size with normal texture.

KIDNEYS: show normal position, contour & echotexture with no hydronephrosis or calculi. The right kidney measures 108 x 45 mm and the left measures 110 x 47 mm.

The ureters are not dilated.

The abdominal aorta, the I.V.C. and the pre and para aortic regions appear normal.

There is no ascites. No abnormal bowel could be seen.

URINARY BLADDER shows normal wall and lumen.

Impression: fatty hepatic changes apart, no abnormality is detected.

X-Ray Chest, P.A. view :

The lung fields are normal. The lung markings are normal.

The hilar shadows are normal. The mediastinum and the pulmonary vascularity are normal.

The domes and the

Impression : No significant abnormality detected.

Vishram Mehta.

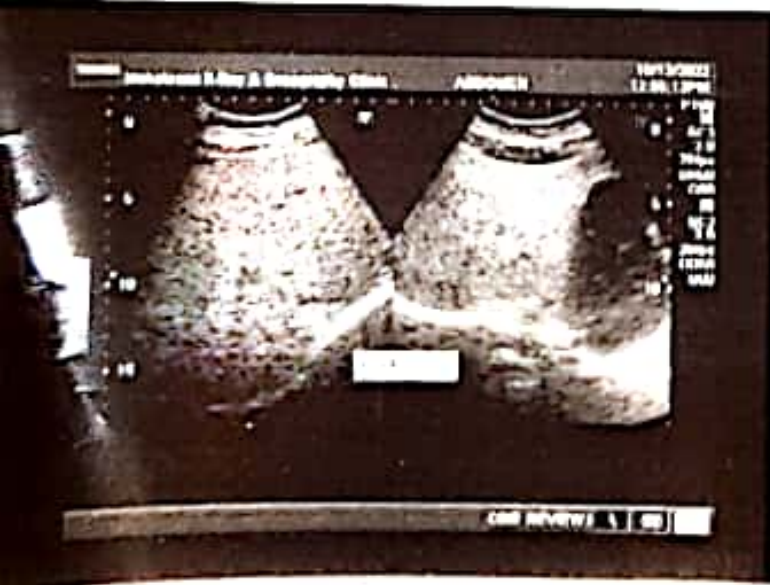
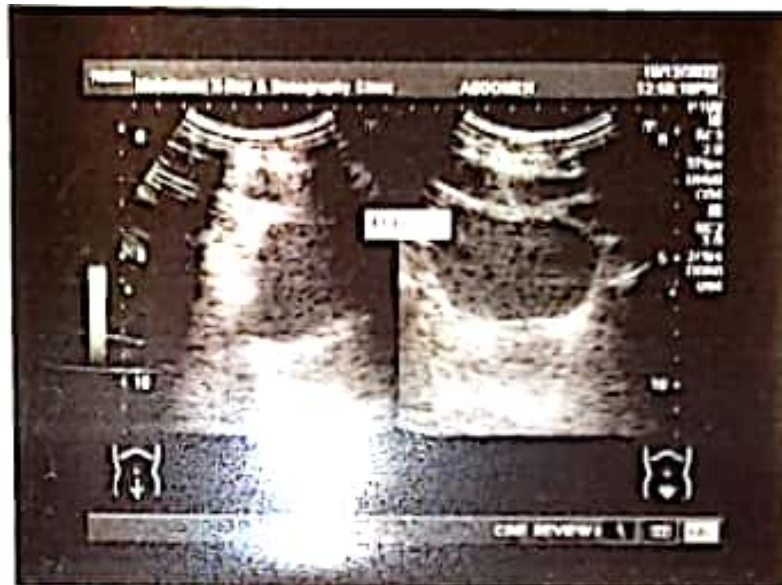

KIRAN DAUNDKAR 32YRS DR. VANDANA POWAR,,
Sex: Male
DOB:
ID: PAT001390

Acq. Date: 10/12/2022
Acq. Time: 11:33:16
Exp. Index: 1730

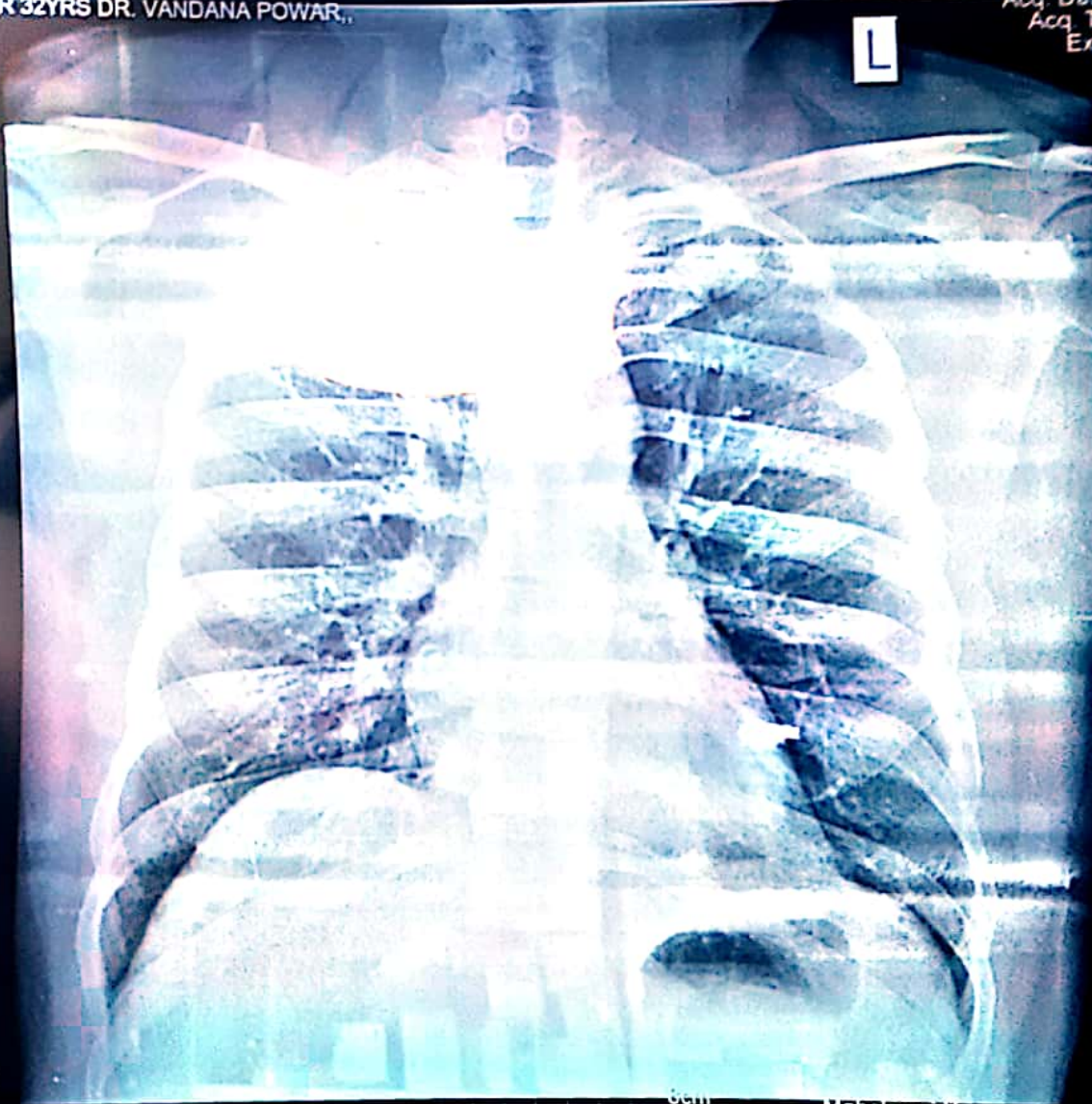

CHEST
PA
W: 3480, L: 2078
Tech ID: admin

Scale: 0.54
Mahalaxmi X-ray and Sonography Clinic

8cm

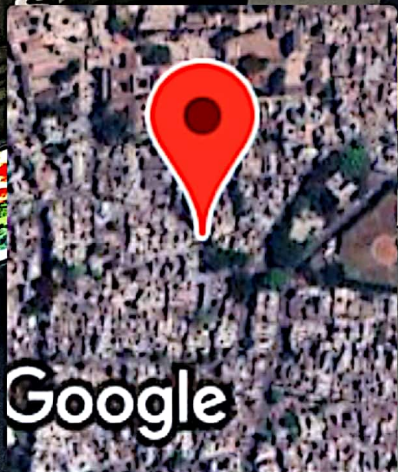
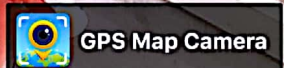

Kolhapur, Maharashtra, India
Rajghat Rd, Mangalwar Peth, C Ward, Kolhapur,
Maharashtra 416002, India
Lat 16.69284°
Long 74.224302°
10/12/22 10:15 AM GMT +05:30