



# Bharti Hospital

AN ISO 9001-2008 (QMS) Certified Hospital

Ph.: 0565 - 2422090  
SONKH ROAD, KRISHNA NAGAR, MATHURA  
www.bhartihospitalmathura.com

Date.....

**DOPPLER :**

MV	0.69/0.56m/sec.	MR : nil
AV	0.82 m/sec.	AR : nil
TV	0.45 m/sec.	TR : nil
PV	0.62 m/sec.	PR : nil

**COLOUR FLOW**

Normal flow signals are seen across all cardiac valves.  
No flow signals are seen across IAS and IVS.

**FINAL DIAGNOSIS :**

Normal cardiac chamber dimension  
***Regional wall motion abnormality is present.***  
***Systemic left ventricle function is impaired with EF 48%.***  
Diastolic left ventricle function is normal.  
Colour flow through all the valves is normal with no structural abnormality.  
No intracardiac thrombus or mass is seen.  
No pericardial effusion is present.

DR. BHARTI GARG (M.D)

All congenital heart defect can not be detected by transthoracic echocardiography.  
In case of disparity test should be repeated at higher cardiac centre. Not valid for medico-legal purpose.

**Facilities**

ICU, Facility for Medical & Cardiac Emergency, ECG, Nebulizer, Centralized Oxygen, Monitor  
BIPAP, Defibrillator, Echo Cardiography, TMT, X-ray, PFT, Computerised Pathology

यहाँ पूर्ण-सिमा परीक्षण नहीं किया जाता है। यह एक रुग्णकीय उपकरण है।

This Report is Only A Professional Opinion & Should Be Clinically Co-related

सभी प्रकार के हेल्थ चैकअप पैकेज उपलब्ध

NOT VALID FOR MEDICO-LEGAL PURPOSE



# Bharti Hospital

AN ISO 9001-2008 (QMS) Certified Hospital

Date:.....

Ph.: 0565 - 2422090  
SONKH ROAD, KRISHNA NAGAR, MATHURA  
www.bhartihospitalmathura.com

REG..NO: 2021-901002  
NAME: MR. BIRENDRA  
REF...BY: BOB

DATE: 10/09/2021  
AGE/SEX: 58 Y/M

## ECHOCARDIOGRAPHY REPORT

### Measurements

Aortic root diameter:	30 mm	(20-37mm)
Aortic valve diameter:	18 mm	(15-26mm)
LV dimension:		(19-40mm)
LVD(systolic):	37 mm	(22-40mm)
LVD(diastolic):	50 mm	(37-56mm)
RVD(diastolic):	23 mm	(7-23mm)
IVST	ES: 8.9	ED: 6.3
LVPWT	ES:10.2	ED: 8.9
LA(diastolic):	29.7mm	(19-40mm)

### INDICES OF LV FUNCTION:

EPSS		(< 9mm)
Fractional shortening	24%	(24-42%)
Ejection fraction	48%	(50-70%)

### IMAGING:

M mode examination revealed normal movements of both mitral leaflets during diastole(DE-18mm,EF-130mm/sec). No mitral valve prolapse is seen. Aortic cusps are not thickened and closure line is central. tricuspid and pulmonary valves are normal. Aortic root is normal in size. Dimension of left atrium and left ventricle are normal.

**2D imaging in PLAX, SAX and apical view** revealed a normal size left ventricle.

**Septal wall is mildly hypokinetic.**

**Global LVEF is 48%.**

Mitral valve opening is normal. No mitral valve prolapse is seen.

Aortic valve has three cusps and its opening is not restricted.

Tricuspid valve leaflets move normally. Pulmonary valve is normal.

Interatrial and interventricular septa are intact.

**No intra cardiac mass or thrombus is seen. No pericardial effusion is seen.**

**Facilities** ICU, Facility for Medical & Cardiac Emergency, ECG, Nebulizer, Centralized Oxygen, Monitor  
BIPAP, Defibrillator, Echo Cardiography, TMT, X-ray, PFT, Computerised Pathology

यहाँ पूर्ण-दिन परीक्षण करें किया जाता है। यहाँ एक दण्डनीत अग्रणी है। This Report is Only A Professional Opinion & Should Be Clinically Co-related

NOT VALID FOR MEDICO-LEGAL PURPOSE

सभी प्रकार के हार्डवेयर चैकअप पैकेज उपलब्ध

REDMI NOTE 5 PRO  
MI DUAL CAMERA

2021/9/14 17:40

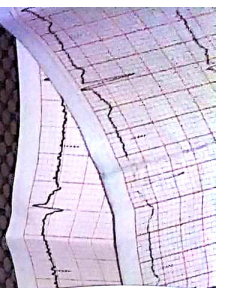

Director Incharge (Ultrasound)  
Mild Left Axis Deviation  
report verified by

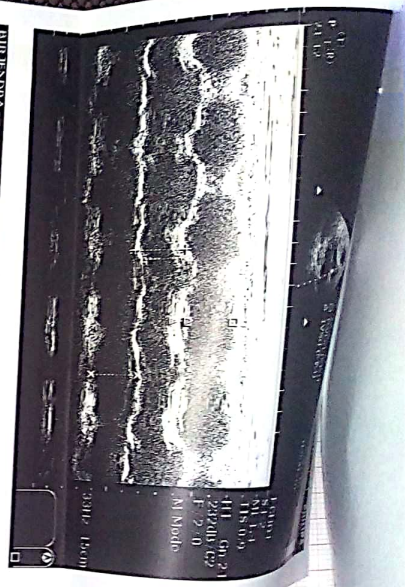

Abulizer, Cent  
Com

SONOLOGY

Confirmation review

intra  
...  
ation is  
Cortical  
d). Cortical  
o calculus or  
ht 9.88 cm<sup>3</sup>

2021/9/14 17:40

Scanned with CamScanner

REMI NOTE 5 PRO  
MI DUAL CAMERA

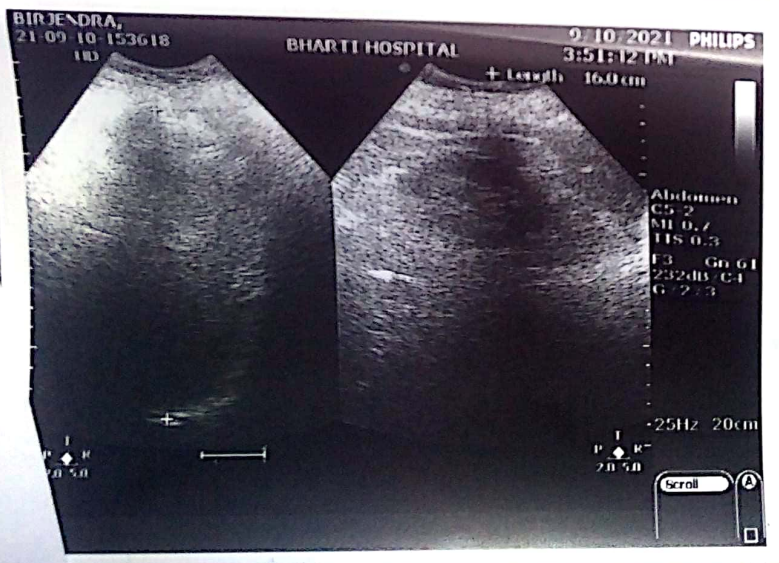
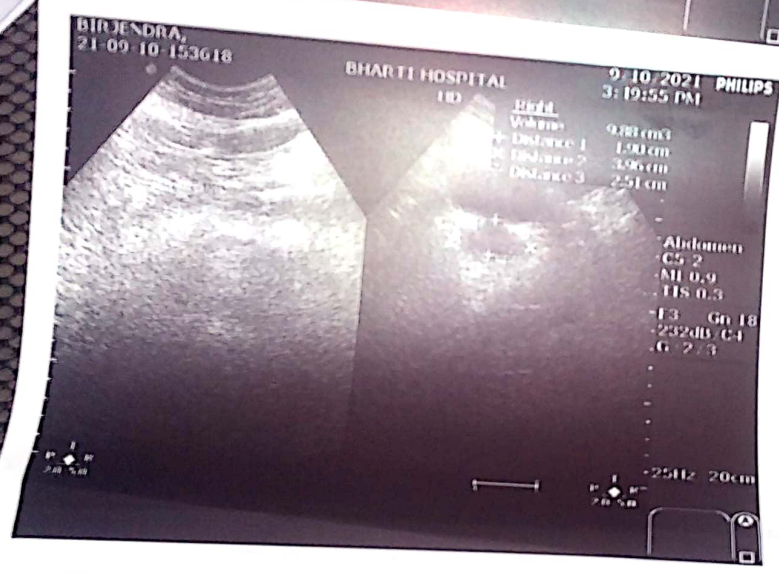

INPLCST  
m review can

REDMI NOTE 5 PRO  
MI DUAL CAMERA

2021/9/14 17:39



# Bharti Hospital

SONKH ROAD, KRISHNA NAGAR, MATHURA  
www.bhartihospitalmathura.com

AN ISO 9001-2008 (QMS) Certified Hospital

REG..NO : 2021-800906  
NAME : MR. BIJENDRA  
REF..BY: B O B

DATE Date/09/2021.....  
AGE/SEX: 58 Y/M

2021/9/14 17:39

Scanned with CamScanner

## 2D REAL TIME GENERAL SONOLOGICAL STUDY OF WHOLE ABDOMEN

**LIVER:** Is enlarged in size with increased parenchymal echogenicity. Margins are regular. Intra hepatic bile ducts (IHD) are not dilated. No focal mass seen. Portal Vein & C.B.D. is normal in caliber.

**GALL BLADDER:** is absent. (H/O Cholecystectomy)

**SPLEEN:** is normal in size and shape. Echotexture appears normal.

**PANCREAS:** Shows normal size and echotexture. No focal mass / peripancreatic collection is seen.

**RIGHT KIDNEY:** Shows normal position, size, shape and contour (59.9x102.0mm). Cortical echotexture is normal. CMD is maintained. No calculus /hydronephrosis is seen.

**LEFT KIDNEY:** Shows normal position, size, shape and contour (41.4x91.0mm). Cortical echotexture is normal. CMD is maintained. No hydronephrosis, No free fluid/ retroperitoneal adenopathy is seen.

**U.BLADDER:** is normal in distension and in wall thickness. Lumen is clear. No calculus or mass lesion is seen.

**PROSTATE:** is normal in size (19.0x39.6x25.1mm), shape and echotexture. Weight 9.88 cm<sup>3</sup>.

**NOTE- Excessive Gas is Present in Abdomen.**

**IMPRESSION: Fatty Liver with Mild Hepatomegaly.**

**ADVICE: Clinical Correlation.**

SONOLOGIST

Best efforts were made during investigation, however in case of any Confusion/ Confirmation review can be done, free of cost. Not valid for medico-legal purpose.

### Facilities

ICU, Facility for Medical & Cardiac Emergency, ECG, Nebulizer, Centralized Oxygen, Monitor, BIPAP, Defibrillator, Echo Cardiography, TMT, X-ray, PFT, Computerised Pathology

यहाँ पूरा-विश्व नहीं किया जाता है। यह एक दृष्टिकोण अंतर है।

This Report is Only A Professional Opinion & Should Be Clinically Correlated

NOT VALID FOR MEDICO-LEGAL PURPOSE

सभी प्रकार के हेल्थ चेकअप के लिए उपलब्ध

MI NOTE 5 PRO  
INDUAL CAMERA



# S.V. SCIENTIFIC PATHOLOGY

DR. SHIKHA VYAS  
D.C.P. (PATH.)  
R.NO. 52957/ 17.08.2006

A ISO 9001: 2015 Certified Lab

Bal. 2270

Date 10/09/2021  
Name MRS. SOMWATI  
Ref. By BANK OF BARODA

Srl No. 262  
Age 45 Yrs.

Sex F  
OUT SIDE SAMPLE

BACTERIA NIL  
OTHERS NIL

### HORMONE - TEST REPORT

TSH 3.76  $\mu$ IU/ml 0.25 - 5.50

Test	Reference Group	Age	Reference Range	Unit
TSH		Cord Blood	1.00 - 39.0	$\mu$ IU/ml
		1-4 Week	1.70 - 9.10	$\mu$ IU/ml
		1-12 Months	0.80 - 8.20	$\mu$ IU/ml
		1-5 Years	0.70 - 5.70	$\mu$ IU/ml
		6-10 Years	0.70 - 5.70	$\mu$ IU/ml
		11-15 Years	0.70 - 5.70	$\mu$ IU/ml
		16-20 Years	0.70 - 5.70	$\mu$ IU/ml

The test has been carried out in Fully Automated Immunoassay System VIDAS using ELFA ( Enzyme Linked Fluorescence Assay) technology.

\*\*\*\* Report Completed\*\*\*\*



DR. SHIKHA VYAS  
D.C.P ( Path.)  
R.NO 52957 / 17.08.2006

All Tests have Technical Limitations. Collaborative clinicopathological interpretation is mandatory. In Case of disparity Test may be repeated immediately. Test marked with an (\*) are not accredited by NABL.

**Mathura Lab Details :**  
Opp. Vipin Nursing Home, Shankar Vihar, Krishna Nagar, Mathura- 281004  
Mob. 08954464646, 7055111414 | Email : svspathology@gmail.com  
Website : www.svscientificpathology.com

If required get your report Via  
**SMS & Email**

NOT VALID FOR  
MEDICOLEGAL PURPOSE

REDMI NOTE 5 PRO  
MI DUAL CAMERA

2021/9/14 17:38



# S.V. SCIENTIFIC PATHOLOGY

**DR. SHIKHA VYAS**  
D.C.P. (PATH.)  
R.NO. 52957/ 17.08.2006

Bal. 2270

**A ISO 9001: 2015 Certified Lab**

Date	10/09/2021	Srl No.	262	Sex	F
Name	MRS. SOMWATI	Age	45 Yrs.	OUT SIDE SAMPLE	
Ref. By	BANK OF BARODA				

Investigation Name	Result Value	Unit	Biomedical Ref Range
S.POTASSIUM	4.12	mmol/L	3.6 - 5.0
CALCIUM	9.60	mg/dl	8.4 - 10.2
INORGANIC PHOSPHORUS	3.85	mg/dl	2.7 - 4.5
SERUM CHOLESTEROL	224.0		
Optimal	< 200	mg/dl	
Border Line High Risk	200 - 239	mg/dl	
High Risk	> 240	mg/dl	

### URINE EXAMINATION -TEST REPORT

#### PHYSICAL EXAMINATION

COLOUR	PALE YELLOW
TRANSPARENCY	CLEAR
SPECIFIC GRAVITY	1.015
pH	6.0

#### CHEMICAL EXAMINATION

ALBUMIN	NIL
REDUCING SUGAR	NIL
BILE SALTS	NEGATIVE
BILE PIGMENT	NEGATIVE
KETONE BODIES /ACETONE	NEGATIVE

#### MICROSCOPIC EXAMINATION

PUS CELLS	3-4	/HPF
EPITHELIAL CELLS	2-3	/HPF
RBC's	NIL	/HPF
CRYSTALS	NIL	
CASTS	NIL	

Contd...5



All Tests have Technical Limitations. Collaborative clinicopathological interpretation is mandatory. In Case of disparity Test may be repeated immediately. Test marked with an (\*) are not accredited by NABL.

#### Mathura Lab Details :

Opp. Vipin Nursing Home, Shankar Vihar, Krishna Nagar, Mathura- 281004

If required get your report Via  
**SMS & Email**

Mob : 08954464646 | 7055111414 | Email : svspathology@gmail.com

Website : www.svscientificpathology.com

Sample Collection & Nursing Home is available.

2021/9/14 17:37

NOT VALID FOR  
LEGAL PURPOSE



# S.V. SCIENTIFIC PATHOLOGY

**DR. SHIKHA VYAS**

D.C.P. (PATH.)

R.NO. 52957/ 17.08.2006

**A ISO 9001: 2015 Certified Lab**

Bal. 2270

Date	10/09/2021	Srl No.	262	Sex	F
Name	MRS. SOMWATI	Age	45 Yrs.	OUT SIDE SAMPLE	
Ref. By	BANK OF BARODA				

Investigation Name	Result Value	Unit	Biomedical Ref Range
<b>Expected Values :</b>			
Aged 1 Day	< 250 U/L		
Aged 2 to 5 Days	< 231 U/L		
Aged 6 Days to 6 Months	< 449 U/L		
Aged 7 Months to 1 Year	< 426 U/L		
Aged 1 - 3 Yrs	< 281 U/L		
Aged 4 - 6 Yrs	< 269 U/L		
Aged 7 - 12 Yrs	< 300 U/L		
Aged 13 - 17 Yrs ( Male)	< 390 U/L		
Aged 13 - 17 Yrs ( Female)	< 187 U/L		
Men ( Adult)	40 - 129 U/L		
Women ( Adult)	35 - 104 U/L		

GGTP	32.00	U/L	8 - 78
------	-------	-----	--------

**K.F.T / RENAL FUNCTION TEST(ADVANCE)**

BLOOD UREA	28.9	mg /dl	15.0 - 45.0
CREATININE	0.84	mg/dl	0.50 - 1.50

Neonates(premature): 0.29 - 1.04  
 Neonates(Full term): 0.24 - 0.85  
 2 - 12 Months : 0.17 - 0.42  
 1 - <3 Yrs : 0.24 - 0.41  
 3 - <5 Yrs : 0.31 - 0.47  
 5 - <7 Yrs : 0.32 - 0.59  
 7 - <9 Yrs : 0.40 - 0.60  
 9 - <11 Yrs : 0.39 - 0.73  
 11 - <13 Yrs : 0.53 - 0.79  
 13 - <15 Yrs : 0.57 - 0.87

URIC ACID	3.52	mg/dl	2.4 - 5.7
S.SODIUM	142.3	mmol/L	137.0 - 145.0

Contd...4



All Tests have Technical Limitations. Collaborative clinicopathological interpretation is mandatory. In Case of disparity Test may be repeated immediately. Test marked with an (\*) are not accredited by NABL.

**Mathura Lab Details :**

Opp. Vipin Nursing Home, Shankar Vihar, Krishna Nagar, Mathura- 281004

If required get your report Via SMS & Email

Mob. 08954464646, 7055111414 | Email : svspathology@gmail.com

REDMI NOTE 5 PRO MI DUAL CAMERA Nursing Home is available.

NOT VALID FOR MEDICAL PURPOSE

2021/9/14 17:37





# S.V. SCIENTIFIC PATHOLOGY

DR. SHIKHA VYAS  
D.C.P. (PATH.)  
R.NO. 52957/ 17.08.2006

Bal. 2270

A ISO 9001: 2015 Certified Lab

Date	10/09/2021	Srl No.	262	Sex	F
Name	MRS. SOMWATI	Age	45 Yrs.	OUT SIDE SAMPLE	
Ref. By	BANK OF BARODA				

Investigation Name	Result Value	Unit	Biomedical Ref Range
--------------------	--------------	------	----------------------

### BIOCHEMISTRY - TEST REPORT

BLOOD SUGAR RANDOM	97.5	mg/dl	80 - 160
--------------------	------	-------	----------

### L.F.T / LIVER FUNCTION TEST

TOTAL BILIRUBIN	0.68	mg/dl	0.20 - 1.00
-----------------	------	-------	-------------

#### Reference range

Reference range according to Thomas  
Total bilirubin : up tp 1.1 mg/dl

Reference range according to Sherlock and Meites  
Adults and children : up to 1.0 mg/dl

#### New born

Age of new born	Premature
24 hours	1.0 - 6.0 mg/dl
48 hours	6.0 - 8.0 mg/dl
3 - 5 days	10.0 - 15.0 mg/dl
Age of new born	Full term
24 hours	2.0 - 6.0 mg/dl
48 hours	6.0 - 7.0 mg/dl
3-5 days	4.0 - 12.0 mg/dl

CONJUGATED (D. Bilirubin)	0.35	mg/dl	0.1 - 0.4
UNCONJUGATED (I.D. Bilirubin)	0.33	mg/dl	0.2 - 0.7
TOTAL PROTEINS	7.23	gm/dl	6.0 - 8.2
ALBUMIN	4.15	gm/dl	3.5 - 5.2
GLOBULIN	3.08	gm/dl	2.3 - 3.5
A/G RATIO	1.347	gm/dl	0.8 - 2.0
S.G.O.T (AST)	33.2	U/L	0.0 - 40.0
S G.P.T (ALT)	21.5	U/L	0.0 - 40.0
ALKALINE PHOSPHATASE OPTIMIZED	87.9	U/L	0 - 0

Contd...3



All Tests have Technical Limitations. Collaborative clinicopathological interpretation is mandatory. In Case of disparity Test may be repeated immediately. Test marked with an (\*) are not accredited by NABL.

#### Mathura Lab Details :

Opp. Vipin Nursing Home, Shankar Vihar, Krishna Nagar, Mathura- 281004  
Mob. 08954464646, 7055111414 | Email : svspathology@gmail.com

If required get your report Via  
SMS & Email

REDMI NOTE 5 PRO  
MI DUAL CAMERA

ap. Collected from Krishna Nagar Nursing Home is available.

NOT VALID FOR  
LEGAL PURPOSES

2021/9/14 17:37



# S.V. SCIENTIFIC PATHOLOGY

**DR. SHIKHA VYAS**  
D.C.P. (PATH.)  
R.NO. 52957/ 17.08.2006

Bal. 2270

A ISO 9001: 2015 Certified Lab

Date	10/09/2021	Srl No.	262	Sex	F
Name	MRS. SOMWATI	Age	45 Yrs.	OUT SIDE SAMPLE	
Ref. By	BANK OF BARODA				

Investigation Name	Result Value	Unit	Biomedical Ref Range
--------------------	--------------	------	----------------------

## HAEMATOLOGY - TEST REPORT

### C.B.C

HAEMOGLOBIN (HB)	12.7	gm/dl	11.5 - 16.0
TOTAL LEUCOCYTIC COUNT (TLC)	7,500	/cumm	4000 - 11000
DIFFERENTIAL LEUCOCYTE COUNT (DLC)			
NEUTROPHIL	61	%	40 - 80
LYMPHOCYTE	28	%	20 - 40
EOSINOPHIL	06	%	1 - 6
MONOCYTE	05	%	2 - 10
BASOPHIL	00	%	1 - 2
R B C	4.77	millions/cmm	3.8 - 4.8
P.C.V / HAEMATOCRIT	36.7	%	36.0 - 46.0
M C V	76.9	fl.	82.0 - 101.0
M C H	26.6	picogram	27.0 - 32.0
M C H C	34.6	gm/dl	31.5 - 34.5
PLATELET COUNT	175	$\times 10^3/\mu\text{L}$	150 - 450
MEAN PLATELET VOLUME	9.20	fl	7.5 - 11.5
RDW-CV	14.8	%	11.5 - 14.5
BLOOD GROUP ABO	"A"		
RH TYPING	POSITIVE		

The upper agglutination test for grouping has some limitations.  
For further confirmation Reverse typing card ( Dia clon ABO / D ) Method is suggested.



Contd...2

All Tests have Technical Limitations. Collaborative clinicopathological interpretation is mandatory. In Case of disparity Test may be repeated immediately. Test marked with an (\*) are not accredited by NABL.

### Mathura Lab Details :

Opp. Vipin Nursing Home, Shankar Vihar, Krishna Nagar, Mathura- 281004

Mob. 08954464646, 7055111414 | Email : svspathology@gmail.com

If required get your report Via  
SMS & Email

Website : www.svspathology.com

Home Collection Facility from Home &amp; Nursing Home is available.

REDMI NOTE 5 PRO  
MI DUAL CAMERA

NOT VALID FOR  
MEDICAL PURPOSES

2021/9/14 17:37



# S.V. SCIENTIFIC PATHOLOGY

**DR. SHIKHA VYAS**  
D.C.P. (PATH.)  
R.NO. 52957/ 17.08.2006

**A ISO 9001: 2015 Certified Lab**

Bal. 2270

Date	10/09/2021	Srl No.	263	Sex	M
Name	MR. BRIJENDRA SINGH	Age	58 Yrs.	OUT SIDE SAMPLE	
Ref. By	BANK OF BARODA				

BACTERIA NIL  
OTHERS NIL

### HORMONE - TEST REPORT

TSH 3.00  $\mu$ U/ml 0.25 - 5.50

Test	Reference Group	Age	Reference Range	Unit
TSH	Cord	Blood	1.00 - 39.0	$\mu$ U/ml
	1-4	Week	1.70 - 9.10	$\mu$ U/ml
	1-12	Months	0.80 - 8.20	$\mu$ U/ml
	1-5	Years	0.70 - 5.70	$\mu$ U/ml
	6-10	Years	0.70 - 5.70	$\mu$ U/ml
	11-15	Years	0.70 - 5.70	$\mu$ U/ml
	16-20	Years	0.70 - 5.70	$\mu$ U/ml

The test has been carried out in Fully Automated Immunoassay System VIDAS using ELFA ( Enzyme Linked Fluorescence Assay) technology.

\*\*\*\* Report Completed\*\*\*\*

**DR. SHIKHA VYAS**  
D.C.P ( Path.)  
R.NO 52957 / 17.08.2006



All Tests have Technical Limitations. Collaborative clinicopathological interpretation is mandatory. In Case of disparity Test may be repeated immediately. Test marked with an (\*) are not accredited by NABL.

**Mathura Lab Details :**  
Opp. Vipin Nursing Home, Shankar Vihar, Krishna Nagar, Mathura- 281004  
Mob. 08954464646, 7055111414 | Email : svspathology@gmail.com  
Website : www.svscientificpathology.com  
Sample Collection Facility from Home & Nursing Home is available.

If required get your report Via  
**SMS & Email**

NOT VALID FOR  
MEDICOLEGAL PURPOSE



REDMI NOTE 5 PRO  
MI DUAL CAMERA

2021/9/14 17:37



# S.V. SCIENTIFIC PATHOLOGY

**DR. SHIKHA VYAS**  
D.C.P. (PATH.)  
R.NO. 52957/ 17.08.2006

Bal. 2270

A ISO 9001: 2015 Certified Lab

Date	10/09/2021	Srl No.	263	Sex	M
Name	MR. BRIJENDRA SINGH	Age	58 Yrs.	OUT SIDE SAMPLE	
Ref. By	BANK OF BARODA				

Investigation Name	Result Value	Unit	Biomedical Ref Range
S.POTASSIUM	4.25	mmol/L	3.6 - 5.0
CALCIUM	9.44	mg/dl	8.4 - 10.2
INORGANIC PHOSPHORUS	3.81	mg/dl	2.7 - 4.5
SERUM CHOLESTEROL	185.0	mg/dl	
Optimal	< 200	mg/dl	
Border Line High Risk	200 - 239	mg/dl	
High Risk	> 240	mg/dl	

### URINE EXAMINATION -TEST REPORT

#### PHYSICAL EXAMINATION

COLOUR	LIGHT YELLOW
TRANSPARENCY	CLEAR
SPECIFIC GRAVITY	1.015
pH	6.0

#### CHEMICAL EXAMINATION

ALBUMIN	NIL
REDUCING SUGAR	NIL
BILE SALTS	NEGATIVE
BILE PIGMENT	NEGATIVE
KETONE BODIES /ACETONE	NEGATIVE

#### MICROSCOPIC EXAMINATION

PUS CELLS	2-3	/HPF
EPITHELIAL CELLS	1-2	/HPF
RBC's	NIL	/HPF
CRYSTALS	NIL	
CASTS	NIL	

Contd...5



All Tests have Technical Limitations. Collaborative clinicopathological interpretation is mandatory. In Case of disparity Test may be repeated immediately. Test marked with an (\*) are not accredited by NABL.

#### Mathura Lab Details :

Opp. Vipin Nursing Home, Shankar Vihar, Krishna Nagar, Mathura- 281004

Mob. 08954464646, 7055111414 | Email : svspathology@gmail.com

Website : www.svscientificpathology.com

Collection Facility from Home & Nursing Home is available.

If required get your report Via  
SMS & Email

NOT VALID FOR  
MEDICOLEGAL PURPOSE

2021/9/14 17:37



# S.V. SCIENTIFIC PATHOLOGY

**DR. SHIKHA VYAS**

D.C.P. (PATH.)

R.NO. 52957/ 17.08.2006

Bal. 2270

**A ISO 9001: 2015 Certified Lab**

Date	10/09/2021	Srl No.	263	Sex	M
Name	MR. BRIJENDRA SINGH	Age	58 Yrs.	OUT SIDE SAMPLE	
Ref. By	BANK OF BARODA				

Investigation Name	Result Value	Unit	Biomedical Ref Range
<b>Expected Values :</b>			
Aged 1 Day	< 250	U/L	
Aged 2 to 5 Days	< 231	U/L	
Aged 6 Days to 6 Months	< 449	U/L	
Aged 7 Months to 1 Year	< 426	U/L	
Aged 1 - 3 Yrs	< 281	U/L	
Aged 4 - 6 Yrs	< 269	U/L	
Aged 7 - 12 Yrs	< 300	U/L	
Aged 13 - 17 Yrs ( Male)	< 390	U/L	
Aged 13 - 17 Yrs ( Female)	< 187	U/L	
Men ( Adult)	40 - 129	U/L	
Women ( Adult)	35 - 104	U/L	

GGTP	42.00	U/L	8 - 78
------	-------	-----	--------

**K.F.T / RENAL FUNCTION TEST(ADVANCE)**

BLOOD UREA	26.7	mg /dl	15.0 - 45.0
CREATININE	1.23	mg/dl	0.70 - 1.50

Neonates(premature): 0.29 - 1.04  
 Neonates(Full term): 0.24 - 0.85  
 2 - 12 Months : 0.17 - 0.42  
 1 - <3 Yrs : 0.24 - 0.41  
 3 - <5 Yrs : 0.31 - 0.47  
 5 - <7 Yrs : 0.32 - 0.59  
 7 - <9 Yrs : 0.40 - 0.60  
 9 - <11 Yrs : 0.39 - 0.73  
 11 - <13 Yrs : 0.53 - 0.79  
 13 - <15 Yrs : 0.57 - 0.87

URIC ACID	3.84	mg/dl	3.4 - 7.0
S.SODIUM	143.0	mmol/L	137.0 - 145.0

Contd...4



All Tests have Technical Limitations. Collaborative clinicopathological interpretation is mandatory. In Case of disparity Test may be repeated immediately. Test marked with an (\*) are not accredited by NABL.

**Mathura Lab Details :**

**Opp. Vipin Nursing Home, Shankar Vihar, Krishna Nagar, Mathura- 281004**

**Mob. 08954464646, 7055111414 | Email : svspathology@gmail.com**

**Website : www.svscientificpathology.com**

**Sample Collection from Home is available.**

**If required get your report Via SMS & Email**

**NOT VALID FOR MEDICOLEGAL PURPOSE**

REDMI NOTE 5 PRO  
MI DUAL CAMERA

2021/9/14 17:37



# S.V. SCIENTIFIC PATHOLOGY

**DR. SHIKHA VYAS**  
D.C.P. (PATH.)  
R.NO. 52957/ 17.08.2006

Bal. 2270

**A ISO 9001: 2015 Certified Lab**

Date	10/09/2021	Srl No.	263	Sex	M
Name	MR. BRIJENDRA SINGH	Age	58 Yrs.	OUT SIDE SAMPLE	
Ref. By	BANK OF BARODA				

Investigation Name	Result Value	Unit	Biomedical Ref Range
--------------------	--------------	------	----------------------

### BIOCHEMISTRY - TEST REPORT

BLOOD SUGAR RANDOM	85.2	mg/dl	80 - 160
--------------------	------	-------	----------

### L.F.T / LIVER FUNCTION TEST

TOTAL BILIRUBIN	0.67	mg/dl	0.20 - 1.00
-----------------	------	-------	-------------

#### Reference range

Reference range according to Thomas  
Total bilirubin : up to 1.1 mg/dl

Reference range according to Sherlock and Meites  
Adults and children : up to 1.0 mg/dl

#### New born

<u>Age of new born</u>	<u>Premature</u>
24 hours	1.0 - 6.0 mg/dl
48 hours	6.0 - 8.0 mg/dl
3 - 5 days	10.0 - 15.0 mg/dl
<u>Age of new born</u>	<u>Full term</u>
24 hours	2.0 - 6.0 mg/dl
48 hours	6.0 - 7.0 mg/dl
3-5 days	4.0 - 12.0 mg/dl

CONJUGATED (D. Bilirubin)	0.35	mg/dl	0.1 - 0.4
UNCONJUGATED (I.D. Bilirubin)	0.32	mg/dl	0.2 - 0.7
TOTAL PROTEINS	7.21	gm/dl	6.0 - 8.2
ALBUMIN	4.35	gm/dl	3.5 - 5.2
GLOBULIN	2.86	gm/dl	2.3 - 3.5
A/G RATIO	1.521	gm/dl	0.8 - 2.0
S.G.O.T (AST)	41.7	U/L	0.0 - 40.0
S.G.P.T (ALT)	39.5	U/L	0.0 - 40.0
ALKALINE PHOSPHATASE OPTIMIZED	123.5	U/L	0 - 0

Contd...3



All Tests have Technical Limitations. Collaborative clinicopathological interpretation is mandatory. In Case of disparity Test may be repeated immediately. Test marked with an (\*) are not accredited by NABL.

#### Mathura Lab Details :

Opp. Vipin Nursing Home, Shankar Vihar, Krishna Nagar, Mathura- 281004

If required get your report Via  
**SMS & Email**

Phone : 0535 710410, 755112414 | Email : [svspathology@gmail.com](mailto:svspathology@gmail.com)

Website : [www.svspathology.com](http://www.svspathology.com)

2021/9/14 17:36

Sample Collection Facility from Home & Nursing Home is available.

NOT VALID FOR  
MEDICOLEGAL PURPOSE



Scientific Pathology

# S.V. SCIENTIFIC PATHOLOGY

DR. SHIKHA VYAS

D.C.P.-(PATH.)

R.NO. 52957/ 17.08.2006

Bal. 2270

A ISO 9001: 2015 Certified Lab

Date	10/09/2021	Srl No.	263	Sex	M
Name	MR. BRIJENDRA SINGH	Age	58 Yrs.	OUT SIDE SAMPLE	
Ref. By	BANK OF BARODA				

Investigation Name	Result Value	Unit	Biomedical Ref Range
--------------------	--------------	------	----------------------

## HAEMATOLOGY - TEST REPORT

### C. B. C

HAEMOGLOBIN (HB)	12.7	gm/dl	13.5 - 18.0
TOTAL LEUCOCYTIC COUNT (TLC)	7,100	/cumm	4000 - 11000
DIFFERENTIAL LEUCOCYTE COUNT (DLC)			
NEUTROPHIL	75	%	40 - 80
LYMPHOCYTE	13	%	20 - 40
EOSINOPHIL	07	%	1 - 6
MONOCYTE	05	%	2 - 10
BASOPHIL	00	%	1 - 2
R B C	5.15	millions/cmm	4.5 - 5.5
P.C.V / HAEMATOCRIT	38.0	%	40.0 - 50.0
M C V	73.8	fl.	82.0 - 101.0
M C H	24.7	picogram	27.0 - 32.0
M C H C	33.4	gm/dl	31.5 - 34.5
PLATELET COUNT	123	$\times 10^3/\mu\text{L}$	150 - 450
MEAN PLATELET VOLUME	9.65	fl	7.5 - 11.5
RDW-CV	14.7	%	11.5 - 14.5
BLOOD GROUP ABO	" O "		
RH TYPING	POSITIVE		

The upper agglutination test for grouping has some limitations.  
For further confirmation Reverse typing card ( Dia clon ABO / D ) Method is suggested.



Contd...2

All Tests have Technical Limitations. Collaborative clinicopathological interpretation is mandatory. In Case of disparity Test may be repeated immediately. Test marked with an (\*) are not accredited by NABL.

### Mathura Lab Details :

Opp. Vipin Nursing Home, Shankar Vihar, Krishna Nagar, Mathura- 281004  
Mob. ☎ 08954464646, ☎ 7055111414 | Email : svspathology@gmail.com

If required get your report Via  
SMS & Email



REDMI NOTE 5 PRO  
MI DUAL CAMERA

Collection facility from Nursing Home is available.

2021/9/14 17:36



ID: 0763  
 Name: **Brigender**  
 Sex:   
 Age:   
 HR: 60 bpm  
 R-R: 983 ms  
 P-R: 192 ms  
 QRS: 101 ms  
 QT/QTc: 395/397 ms  
 P/PRST: 302/212 ms  
 RV5/ST1: 0.1530/0.360 mV  
 RV5/ST1: 0.1880 mV

Unconfirmed report  
 Verified report

Sinus Rhythm  
 Left Atrial Enlargement  
 Inferior Infarction  
 Q0 Left Axis Deviation

2021/9/14 17:36



REDMI NOTE 5 PRO  
 MI DUAL CAMERA