



भारत सरकार
Government of India

भारतीय विशिष्ट पहचान प्राधिकरण
Unique Identification Authority of India

नामांकन क्रम/ Enrolment No.: 0000/00163/57988

To
सिकंदर सोनी
Sikandar Soni
S/O Krishan Kumar
B 12 Second Floor
Chander Nagar
Ghaziabad
Chander Nagar
Ghaziabad Uttar Pradesh - 201011
9910386090

Signature Not Verified
Digitally signed by
UNIQUE IDENTIFICATION
AUTHORITY OF INDIA
Date: 2013.07.01 11:09:33
UTC

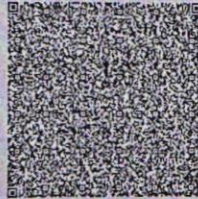

आपका आधार क्रमांक / Your Aadhaar No. :

4002 1137 6665
VID : 9153 5399 6485 2380

मेरा आधार, मेरी पहचान



भारत सरकार
Government of India



Issue Date: 29/04/2013



सिकंदर सोनी
Sikandar Soni
जन्म तिथि/DOB: 01/07/1984
पुरुष/ MALE

4002 1137 6665
VID : 9153 5399 6485 2380

मेरा आधार, मेरी पहचान



Government of India



सूचना

- आधार पहचान का प्रमाण है, नागरिकता का नहीं।
- सुरक्षित QR कोड / ऑफलाइन XML / ऑनलाइन ऑथेंटिकेशन से पहचान प्रमाणित करें।
- यह एक इलेक्ट्रॉनिक प्रक्रिया द्वारा बना हुआ पत्र है।

INFORMATION

- Aadhaar is a proof of identity, not of citizenship.
- Verify identity using Secure QR Code/ Offline XML/ Online Authentication.
- This is electronically generated letter.

- आधार देश भर में मान्य है।
- आधार कई सरकारी और गैर सरकारी सेवाओं को पाना आसान बनाता है।
- आधार में मोबाइल नंबर और ईमेल ID अपडेट रखें।
- आधार को अपने स्मार्ट फोन पर रखें, mAadhaar App के साथ।

- Aadhaar is valid throughout the country.
- Aadhaar helps you avail various Government and non-Government services easily.
- Keep your mobile number & email ID updated in Aadhaar.
- Carry Aadhaar in your smart phone – use mAadhaar App.



भारतीय विशिष्ट पहचान प्राधिकरण
Unique Identification Authority of India



पता:
स/० कृष्ण कुमार, बी १२ सेकंड फ्लोर, चंदर नगर,
गाज़िआबाद, चंदर नगर, गाज़िआबाद,
उत्तर प्रदेश - 201011

Address:
S/O Krishan Kumar, B 12 Second Floor,
Chander Nagar, Ghaziabad, Chander Nagar,
Ghaziabad,
Uttar Pradesh - 201011

Download Date: 27/01/2013

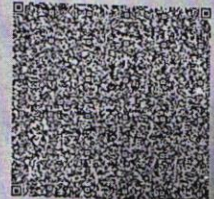

4002 1137 6665

VID : 9153 5399 6485 2380

1047

help@uidai.gov.in

www.uidai.gov.in

Sikandar

*Self done
3-3-23*

Malik Radix Health Care Pvt. Ltd.
C-217, C-218, Nirman Vihar
Delhi-110092
Ph. : 011-22011196, 22011192
Regd. No. 607

MALIK RADIX HEALTHCARE PVT LTD

UNI-EMC-217/218 NIRMAN VIHAR VIKAS MARG
DELHI 110092

[Handwritten Signature]

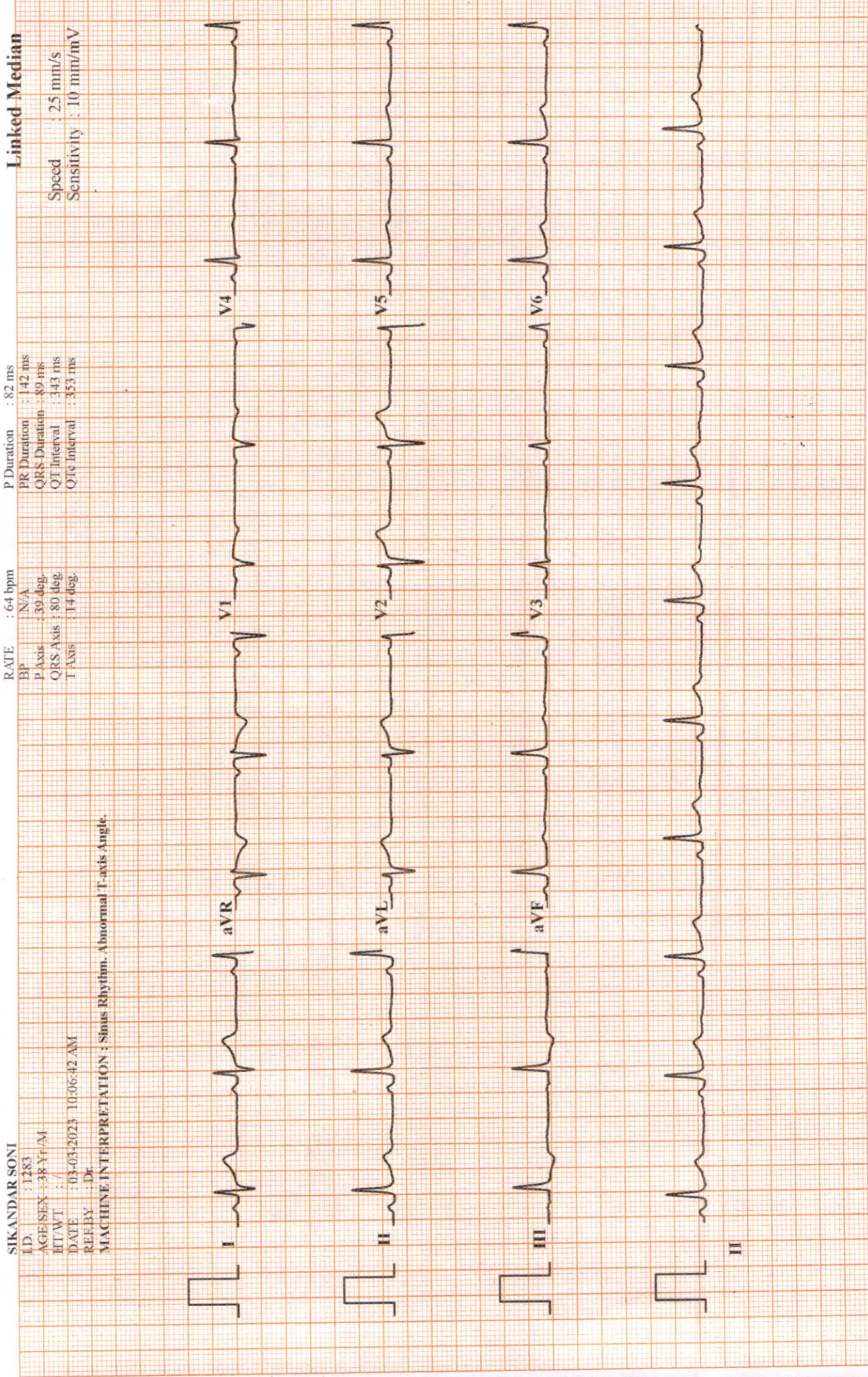

Malik Radix HealthCare.

ELECTROCARDIOGRAM

Name: MR. SIKANDAR SONI

Age & Sex: 38YR/MALE

Ref by: MEDIWHEEL

Date: 03/03/2023

ECG FINDINGS:

Rate 64bpm Rhythm Sinus Mechanism Normal

Axis Normal P Wave Normal PR Interval 0.14/Sec

QRS Complex Normal QT Interval Normal Q Wave Normal

ST Segment Normal T Wave Abnormal

Conclusion Sinus Rhythm, Normal Axis, T wave Abnormality lead III & V3. To be correlate.

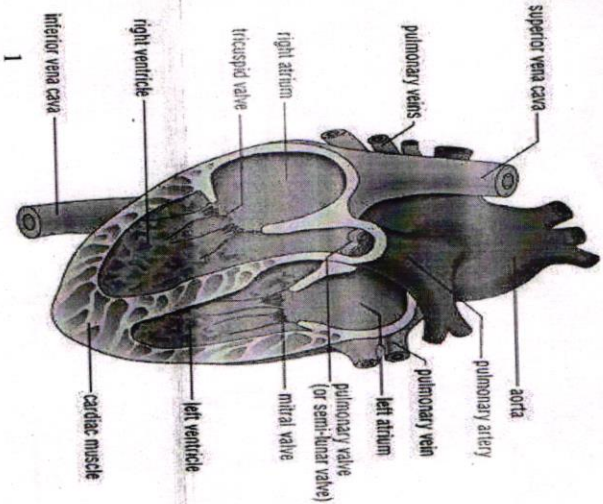

Doctors Signature
Dr. SHEKHAR AZIZ AHMED
 M.D. Physician
 PGDCC
 DMC-46499



LAB REPORT

Reg. Date	03/03/2023	Patient Id	2303030002	DOB.	
Name	MR. SIKANDAR SONI	Gender	M	Perm. ID	
Age	38 Yrs.	Panel	MEDIWHEEL	Reported	04/03/2023 16:56:49
Ref. By	MEDIWHEEL				

Test Name	Result	Units	Ref. Range
MEDIWHEEL M BELOW 40			

HAEMATOLOGY

COMPLETE HAEMOGRAM

HAEMOGLOBIN (HB%)	14.5	gm/dl	13 - 18
TOTAL LEUCOCYTE COUNT (TLC)	6,900	/cumm	4000 - 11000

DIFFERENTIAL LEUCOCYTE COUNT (DLC)

NEUTROPHIL	61	%	40 - 80
LYMPHOCYTE	30	%	28 - 55
MONOCYTE	05	%	02 - 10
EOSINOPHIL	04	%	01 - 06
BASOPHIL	00	%	0 - 0
ESR (WESTEGREN'S METHOD)	10	mm/1st hr.	0 - 10
R B C COUNT	4.96	Millions/cmm	4.247 - 5.4
P.C.V / HAEMATOCRIT	46.4	%	40 - 54
M C V	93.6	fl.	80 - 100
M C H	29.2	Picogram	27.0 - 31.0
M C H C	31.3	gm/dl	33 - 37
PLATELET COUNT	2.84	Lakh/cu mm	1.50 - 4.50

Urine Routine Examination

PHYSICAL EXAMINATION

QUANTITY	30	ml.	
COLOUR	Pale Yellow		Pale Yellow
TRANSPARENCY	Clear		
SPECIFIC GRAVITY	1.025		
PH	6.0		

Checked by : _____
Page 1 Contd...2

If test results are alarming or unexpected, patient is advised to contact the laboratory immediately for possible remedial action.

Facilities Available

- Multispeciality Hospital - 24 Hours Emergency - X-Ray/ ECG/ Ultrasound/ CT Scan - Dental - Fully Equiped Operation Theatre
- Fully Functional Lab - Casualty/ ICU-Nursery - Labour Room - All Speciality OPD - Laproscopic Surgery - ECHO - Plastic Surgery



LAB REPORT

Reg. Date	03/03/2023	Patient Id	2303030002	DOB.	
Name	MR. SIKANDAR SONI	Gender	M	Perm. ID	
Age	38 Yrs.	Panel	MEDIWHEEL	Reported	04/03/2023 16:56:49
Ref. By	MEDIWHEEL				

Test Name	Result	Units	Ref. Range
CHEMICAL EXAMINATION			
ALBUMIN	Nil		
SUGAR	Nil		
MICROSCOPIC EXAMINATION			
PUS CELLS	2-3	/HPF	
RBC'S	Nil	/HPF	
CASTS	Nil		
CRYSTALS	NIL		
EPITHELIAL CELLS	1-2	/HPF	
BACTERIA	Nil		
OTHERS	Nil		
Stool Examination Report			
BLOOD GROUP ABO	" B "		
RH TYPING	Positive		
BLOOD SUGAR FASTING	82.94	mg/dl	70 - 100
BLOOD SUGAR PP	90.31	mg/dl	90 - 140
HB A1C	5.70	%	

Interpretation

Non Diabetic	: 4-6%
Good Diabetic Control	: 6-8%
Fair Control	: 8-10%

Checked by : -----
Page 2 Contd...3

If test results are alarming or unexpected, patient is advised to contact the laboratory immediately for possible remedial action.

Facilities Available

- Multispeciality Hospital - 24 Hours Emergency - X-Ray/ ECG/ Ultrasound/ CT Scan - Dental - Fully Equiped Operation Theatre
- Fully Functional Lab - Casualty/ ICU-Nursery - Labour Room - All Speciality OPD - Laproscopic Surgery - ECHO - Plastic Surgery



LAB REPORT

Reg. Date	03/03/2023	Patient Id	2303030002	DOB.	
Name	MR. SIKANDAR SONI	Gender	M	Perm. ID	
Age	38 Yrs.	Panel	MEDIWHEEL	Reported	04/03/2023 16:56:49
Ref. By	MEDIWHEEL				

Test Name	Result	Units	Ref. Range
Poor Control	>10%		

The Glycosylated haemoglobin assay has been validated as a reliable indicator Of mean blood glucose levels for a period of 8-12 week period. ADA recommended the testing twice a year in patients with stable blood glucose and quarterly. If treatment change, or if blood glucose levels are unstable.

TO BE CORRELATED CLINICALLY.

THYROID PROFILE

Free T3 ELFA	3.06	ng/ml	02 - 04
Free T4 ELFA	1.40	ug/dl	0.8 - 2.7
TSH Serum/ELFA	6.030	uIU/ml	0.25 - 5.50 uIU/ml

Interpretation

Clinical Use

- Diagnose Hypothyroidism and Hyperthyroidism
- Monitor T4 replacement or T4 suppressive Therapy
- Quantify TSH levels in the subnormal range

Increased Levels : Primary Hypothyroidism Subclinical Hypothyroidism, TSH dependent, Thyroid Hormone Resistance.

Decreased Levels : Grave's Disease, Autonomous Thyroid Hormone Secretion, TSH Deficiency

LIPID PROFILE

TOTAL CHOLESTEROL	212.70	mg/dL	130.0 - 200.0 (<200)
-------------------	--------	-------	-------------------------

Checked by : _____
Page 3 Contd...4

If test results are alarming or unexpected, patient is advised to contact the laboratory immediately for possible remedial action.

Facilities Available

- Multispeciality Hospital - 24 Hours Emergency - X-Ray/ ECG/ Ultrasound/ CT Scan - Dental - Fully Equiped Operation Theatre
- Fully Functional Lab - Casualty/ ICU-Nursery - Labour Room - All Speciality OPD - Laproscopic Surgery - ECHO - Plastic Surgery



LAB REPORT

Reg. Date	03/03/2023	Patient Id	2303030002	DOB.	
Name	MR. SIKANDAR SONI	Gender	M	Perm. ID	
Age	38 Yrs.	Panel	MEDIWHEEL	Reported	04/03/2023 16:56:49
Ref. By	MEDIWHEEL				

Test Name	Result	Units	Ref. Range
TRIGLYCERIDES	77.10	mg/dL	80.5 - 150.0 (<150)
H D L CHOLESTEROL DIRECT	50.82	mg/dL	35.0 - 60.0 (<40->59)
V L D L	15.4	mg/dL	4.0 - 30. (23-45)
L D L CHOLESTEROL	146.5	mg/dL	50.0 - 150.0 (50-150)
TOTAL CHOLESTEROL / HDL RATIO	4.2		3.3 - 5.1
LDL / HDL CHOLESTEROL RATIO	2.9		1.5 - 3.5
SERUM URIC ACID	3.79	mg/dl	3.4 - 7.0
BLOOD UREA NITROGEN (BUN)	8.36	mg/dl	6.0 - 21.0
SERUM CREATININE	1.00	mg/dl	0.7 - 1.4
BUN/CREAT RATIO	8.36	mg/dl	
<u>LIVER FUNCTION TEST (LFT)</u>			
BILIRUBIN TOTAL	0.33	mg/dl	0.2 - 1.2
CONJUGATED (D. BILIRUBIN)	0.15	mg/dl	0.00 - 0.3
UNCONJUGATED (I.D. BILIRUBIN)	0.18	mg/dl	0.2 - 0.9
SGOT / AST	30.82	IU/L	0 - 35
SGPT / ALT	46.61	IU/L	0 - 35
ALKALINE PHOSPHATASE	139.20	U/L	64 - 306
TOTAL PROTEIN	6.77	gm/dl	6.0 - 8.3
ALBUMIN	4.59	gm/dl	3.2 - 5.0
GLOBULIN	2.18	gm/dl	2.5 - 5.6
A/G RATIO	2.11		0.9 - 2.0
GAMMA GT	24.36	IU/L	0.0 - 45.0

10 - 20

Dr. Reema Dahiyaa
DR. REEMA DAHIYA
M.B.B.S., MD (Path.)
Checked by: _____
C-217, C-218, Vikas Marg,
Delhi-92

DR. MEENU AGGARWAL
M.B.B.S., MD (Path.)

If test results are alarming or unexpected, patient is advised to contact the laboratory immediately for possible remedial action.

Facilities Available

- Multispeciality Hospital - 24 Hours Emergency - X-Ray/ ECG/ Ultrasound/ CT Scan - Dental - Fully Equiped Operation Theatre
- Fully Functional Lab - Casualty/ ICU-Nursery - Labour Room - All Speciality OPD - Laproscopic Surgery - ECHO - Plastic Surgery



Echocardiogram Report

Patient Name	MR. SIKANDAR SONI
Date of Test	04/03/2023
Age	38YRS/ MALE
Ref. by	MEDI WHEEL

Dimensions	Result	Normal Range
AO (ed)	2.3 cm	(2.1 -3.7cm)
LA (es)	3.1 cm	(2.1 -3.7cm)
RVID (ed)	2.6 cm	(1.1-3.0cm)
LVID (ed)	3.8 cm	(3.6 – 5.2 cm)
LVID (es)	2.6 cm	(2.3-3.9cm)
IVS (ed)	1.1 cm	(0.6 – 1.2 cm)
LVPW (ed)	1.1 cm	(0.6 – 1.2 cm)
EF	58 %	
FS	30 %	(28 % - 42 %)

Impression

NO REGIONAL WALL MOTION ABNORMALITY SEEN.

LVEF= 58 %

NORMAL CHAMBER DIMENSIONS.

NORMAL MIP.

NORMAL COLOR FLOW .

NO INTRA CARDIAC CLOT/MASS/ VEGETATION/PERICARDIAL EFFUSION SEEN.

Dr. Nishant Tyagi
(M.D. Medicine. DNB Cardiology)

(Senior Consultant, Cardiology)

Dr. Sheikh Nazir Ahmed
M.D. "Physician" PGDCC

(Consultant Non – Invasive Cardiologist)

Facilities Available

- Multispeciality Hospital - 24 Hours Emergency - X-Ray/ ECG/ Ultrasound/ CT Scan - Dental - Fully Equipped Operation Theatre
- Fully Functional Lab - 24/7 Casualty/ ICU-Nursery 24/7 Pharmacy - Labour Room - All Speciality OPD - Laproscopic Surgery -
ECHO - Plastic Surgery

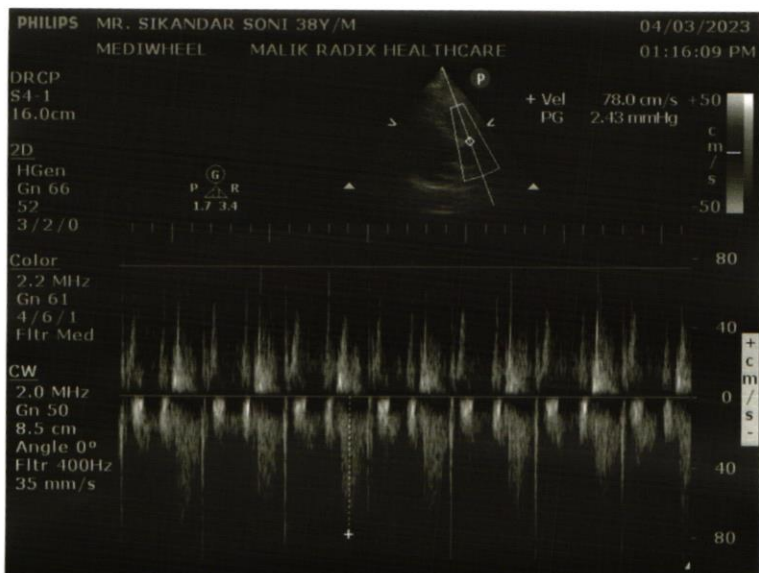
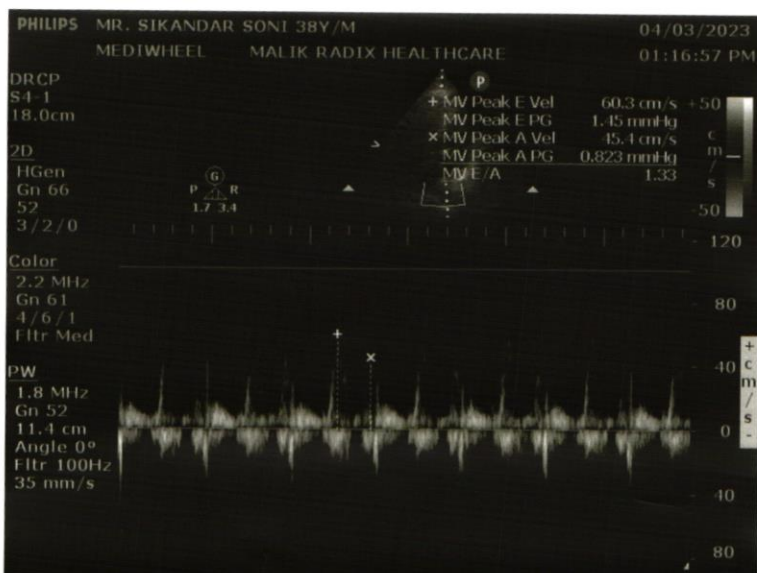
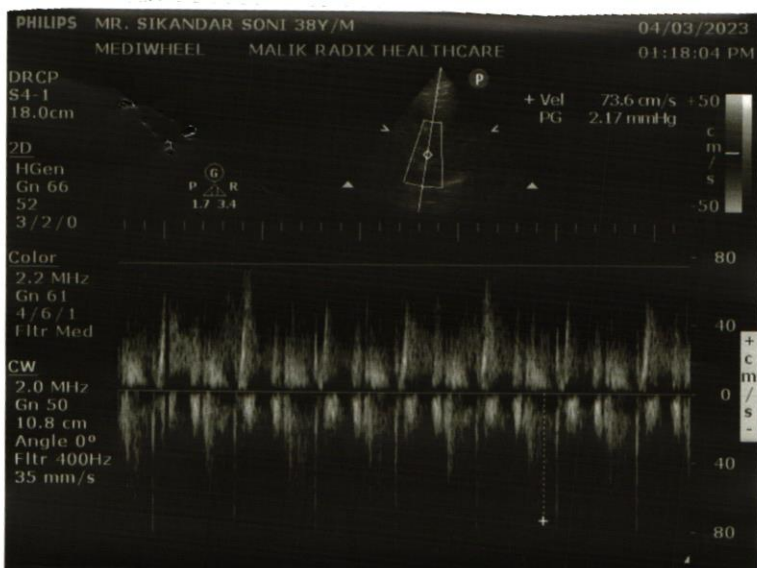



MALIK RADIX HEALTH CARE

(UNIT OF MALIK RADIX HEALTHCARE PVT. LTD.)
C-217, 218, Nirman Vihar, Vikas Marg, New Delhi - 110092
Tel.: 011-22011192, 22011196 • Fax : 22011208
E-mail : radixhealthcare@yahoo.co.in
Website : www.radixhealthcare.org



Safety at WEI now accredited by NABH

Name - Sikandar Sori
Age - 38 yrs / M

04/03/23

Handwritten notes:
6/6 eff
4/5 eff
P

Routine checkup

No
No

Colours WNL

Acw,

↑ hypermet

88

Signature
Dr. Nidhi Gupta
MBBS, MS, DNB
Casualty Ophthalmologist
Malik Radix Healthcare Pvt. Ltd.
DMC No. 121661

MRHC / GEN / FR / 15

Facilities Available :

- ★ Multispeciality Hospital ★ 24 Hours Emergency ★ X-Ray/ECG/ Ultrasound ★ Dental
- ★ Fully Equipped Operation Theatre ★ Fully Functional Lab ★ Casualty/ICU ★ Nursery
- ★ Labour Room ★ All Speciality OPD ★ Laparoscopic Surgery ★ ECHO ★ Plastic Surgery

Home Collection Facility Available Contact : 9999254739