

Patient Name : Mrs. MANISHA GULATI	Reg No. : 5088/UHID22DL	Lab ID. : 5542/OPDPB22DL
Age / Gender : 34Y / Female	Date : 29-Nov-2022	
Mobile No. : 9034060928	Manual No.	Collected : 29-Nov-2022 09.03
Refd. By : Dr. INSURANCE	Sample ID : 222157	Received : 29-Nov-2022 10.37
Sample Type : Serum		Report : 29-Nov-2022 14.09

TEST NAME	RESULT	UNIT	RANGE	METHOD
HbsAg	NEGATIVE			Immunochromatography

Serology

Interpretation:-

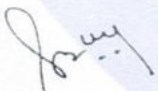

Clinical Singnificance:-Hepatitis B surface antigen (HBsAg) is a test to determine if some one is infected with hepatitis B virus .A' Positive or reactive HBsAg test result means that the person is infected and further testing is needed to determine . if this is a new " acute " infection or "chronic" infection.
HBsAg usually appearance 4 weeks after exposure but can be detected any time after 1st week .

-----End of Report-----

Dr. Sangeeta B
DCP, DNB, PATHOLOGY,
DMC/25252
Lab Technician : SONUKUM



 **Delhi Centre:**
IPSC Delhi : Plot No 453, Sector 19
Dwarka, New Delhi - 110075

 **Contact Us** : +91-7028195111
 info@ipscindia.com



BOOK DIAGNOSTICS

 **Bengaluru Centre:**
IPSC Bangalore: 11,12 Sahakara Nagar,
Bellary Road, Bengaluru - 560092

 **Contact Us** : +91-7028207222
 bengaluru@ipscindia.com

Patient Name : Mrs. MANISHA GULATI	Reg No. : 5088/UHID22DL	Lab ID. : 5542/OPDPB22DL
Age / Gender : 34Y / Female	Date : 29-Nov-2022	
Mobile No. : 9034060928	Manual No.	Collected : 29-Nov-2022 09.03
Refd. By : Dr. INSURANCE		Received : 29-Nov-2022 10.37
Sample Type : Serum	Sample ID : 222157	Report : 29-Nov-2022 14.09

TEST NAME	RESULT	UNIT	RANGE	METHOD
-----------	--------	------	-------	--------

Serology

HIV 1 & II

NEGATIVE

Immunochromatography

Clinical Significance : HIV tests look for antibodies to HIV (Immunodeficient virus) in blood or all fluid approx 97% people develop detectable antibodies within 3-12 weeks(921 -84 days) of infection immunoassay are rapid tests used for screening positive rapid tests need a follow up confirm and includes western blot test.Rapid test performed during window period may give and thus detect HIV at about 10 days after infection even before antibodies develop but these are not used as a screening test.

-----End of Report-----

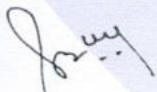

Dr. Sangeeta B
DCP, DNB, PATHOLOGY,
DMC/25252
Lab Technician : SONUKUM



Delhi Centre:
IPSC Delhi : Plot No 453, Sector 19
Dwarka, New Delhi - 110075

Contact Us : +91-7028195111

info@ipscindia.com



BOOK DIAGNOSTICS

Bengaluru Centre:
IPSC Bangalore: 11,12 Sahakara Nagar,
Bellary Road, Bengaluru - 560092

Contact Us : +91-7028207222

bengaluru@ipscindia.com

Patient Name : Mrs. MANISHA GULATI	Reg No. : 5088/UHID22DL	Lab ID. : 5542/OPDPB22DL
Age / Gender : 34Y / Female	Date : 29-Nov-2022	
Mobile No. : 9034060928	Manual No.	Collected : 29-Nov-2022 09.03
Refd. By : Dr. INSURANCE		Received : 29-Nov-2022 10.37
Sample Type : Serum	Sample ID : 222157	Report : 29-Nov-2022 14.09

TEST NAME	RESULT	UNIT	RANGE	METHOD
-----------	--------	------	-------	--------

BIOCHEMISTRY

KIDNEY FUNCTION TEST

Blood Urea	18.5	mg/dl	15.0-45.0	urease
Serum Creatinine	0.7	mg/dl	07-1.3	Jaffes Kinetic
Serum Uric Acid	3.50	mg/dl	2.6-6.0	Uricase
Total Protein				
PROTEN	6.67	g/dl	6.4-8.3	Biuret
ALBUMIN	4.1	g/dl	3.4-4.8	Bcg
GLOBULIN	2.57	g/dl	2.3-3.5	
A/G RATIO	1.60	g/dl		
Calcium	10.1	mg/dl	8.6-10.2	Arsenazo
Sodium	139.4	mmol/L	136.0-149.0	ISE Indirect
Potasium	4.2	mmol/L	3.5-5.5	ISE Indirect
Chloride	106.3	mmol/L	98.0-109.0	ISE Indirect

-----End of Report-----

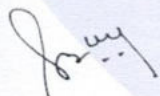

Dr. Sangeeta B
DCP, DNB, PATHOLOGY,
DMC/25252
Lab Technician : SONUKUM



Delhi Centre:
IPSC Delhi : Plot No 453, Sector 19
Dwarka, New Delhi - 110075

Contact Us : +91-7028195111

info@ipscindia.com



BOOK DIAGNOSTICS

Bengaluru Centre:
IPSC Bangalore: 11,12 Sahakara Nagar,
Bellary Road, Bengaluru - 560092

Contact Us : +91-7028207222

bengaluru@ipscindia.com

Patient Name : Mrs. MANISHA GULATI	Reg No. : 5088/UHID22DL	Lab ID. : 5542/OPDPB22DL
Age / Gender : 34Y / Female	Date : 29-Nov-2022	
Mobile No. : 9034060928	Manual No.	Collected : 29-Nov-2022 09.03
Refd. By : Dr. INSURANCE		Received : 29-Nov-2022 10.37
Sample Type : Serum	Sample ID : 222157	Report : 29-Nov-2022 14.09

TEST NAME	RESULT	UNIT	RANGE	METHOD
-----------	--------	------	-------	--------

BIOCHEMISTRY

LIPID PROFILE

Total Cholesterol	150.00	mg/dl	123-199	CHOD-PAP
Triglycerides	66.9	mg/dl	35-135	Gpo
HDL Cholesterol Direct	56.7	mg/dl	42-88	Direct
Vldl	13	mg/dl	4.7-22.1	
LDL Cholesterol Direct	79.9	mg/dl	63-129	
Total Cholesterol/HDL Ratio	2.7		0.0-4.97	
LDL/HDL Ratio	1.4		0.0-3.55	

INTERPRETATION:-

Acceptable/Low Risk	: < 200 mg/dL	: <130 mg/dL	: < 4.5
Borderline High Risk	: 200-239 mg/dL	: 130-159 mg/dl	: 4.5 - 6.0
High Risk	: > 240 mg /dL	: > 160 mg/dL	: > 6.0

APO A1 & APO B: Recent studies have shown that Apolipoproteins A1 & B might be the best indicators of Coronary Artery.

COMMENTS:-

TRIGLYCERIDE level > 250mg/dL is associated with an approximately 2-fold greater risk of coronary vascular disease. Elevation of triglycerides can be seen with obesity, medication, fast less than 12 hrs., alcohol intake, diabetes melitus, and

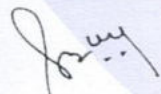

Dr. Sangeeta B
DCP, DNB, PATHOLOGY,
DMC/25252
Lab Technician : SONUKUM



Delhi Centre:
IPSC Delhi : Plot No 453, Sector 19
Dwarka, New Delhi - 110075

Contact Us : +91-7028195111

info@ipscindia.com



BOOK DIAGNOSTICS

Bengaluru Centre:
IPSC Bangalore: 11,12 Sahakara Nagar,
Bellary Road, Bengaluru - 560092

Contact Us : +91-7028207222

bengaluru@ipscindia.com

Patient Name : Mrs. MANISHA GULATI	Reg No. : 5088/UHID22DL	Lab ID. : 5542/OPDPB22DL
Age / Gender : 34Y / Female	Date : 29-Nov-2022	
Mobile No. : 9034060928	Manual No.	Collected :29-Nov-2022 09.03
Refd. By : Dr. INSURANCE		Received :29-Nov-2022 10.37
Sample Type : Serum	Sample ID : 222157	Report :29-Nov-2022 14.09

pancreatitis.
CHOLESTEROL, its fractions and triglycerides are the important plasma lipids indefining cardiovascular risk factors and in the management of cardiovascular disease. Highest acceptable and optimum values of cholesterol values of cholesterol vary with age. Values above 220 mgm/dl are associated with increased risk of CHD regardless of HDL & LDL values.
HDL-CHOLESTEROL level <35 mg/dL is associated with an increased risk of coronary vascular disease even in the face of desirable levels of cholesterol and LDL - cholesterol.
LDL - CHOLESTEROL & TOTAL CHOLESTEROL levels can be strikingly altered by thyroid, renal and liver disease as well as hereditary factors. Based on total cholesterol, LDL- cholesterol, and total cholesterol/HDL - cholesterol ratio, patients may be divided into the three risk categories :- **CHOLESTEROL LDL-CHOLESTEROL CHO/HDL RATIO**

Artery Disease risk in an individual. Patients who have normal lipid profile may have abnormal Apo A1 & Apo B values. Ratio of Apo B : Apo A1 is >1 in cases of increased CHD risk.

-----End of Report-----

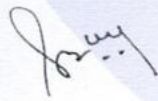

Dr. Sangeeta B
 DCP, DNB, PATHOLOGY,
 DMC/25252
 Lab Technician : SONUKUM



Delhi Centre:
 IPSC Delhi : Plot No 453, Sector 19
 Dwarka, New Delhi - 110075
 Contact Us : +91-7028195111
 info@ipscindia.com



BOOK DIAGNOSTICS

Bengaluru Centre:
 IPSC Bangalore: 11,12 Sahakara Nagar,
 Bellary Road, Bengaluru - 560092
 Contact Us : +91-7028207222
 bengaluru@ipscindia.com

Patient Name : Mrs. MANISHA GULATI	Reg No. : 5088/UHID22DL	Lab ID. : 5542/OPDPB22DL
Age / Gender : 34Y / Female	Date : 29-Nov-2022	
Mobile No. : 9034060928	Manual No.	Collected : 29-Nov-2022 09.03
Refd. By : Dr. INSURANCE		Received : 29-Nov-2022 10.37
Sample Type : Serum	Sample ID : 222157	Report : 29-Nov-2022 14.09

TEST NAME	RESULT	UNIT	RANGE	METHOD
-----------	--------	------	-------	--------

BIOCHEMISTRY

LIVER FUNCTION TEST

Serum Bilirubin				
Total Bilirubin	0.41	mg/dl	0.0-2.0	Diazo
Direct Bilirubin	0.22	mg/dl	0-0.4	Diazo
Indirect Bilirubin	0.19	mg/dl	0-0.8	Calculated
Total Protein				
PROTEN	6.67	g/dl	6.4-8.3	Biuret
ALBUMIN	4.1	g/dl	3.4-4.8	Bcg
GLOBULIN	2.56	g/dl	2.3-3.5	
A/G RATIO	1.61	g/dl		
SGOT	18	U/L	0-31	IFCC
SGPT	24	U/L	0.0-34	IFCC
Gamma GT	31.2	U/L	0-38	Glupa-c
Alkaline Phosphatase	64	U/L	42-98	Amp

-----End of Report-----

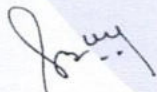

Dr. Sangeeta B
DCP, DNB, PATHOLOGY,
DMC/25252
Lab Technician : SONUKUM



Delhi Centre:
IPSC Delhi : Plot No 453, Sector 19
Dwarka, New Delhi - 110075

Contact Us : +91-7028195111

info@ipscindia.com



BOOK DIAGNOSTICS

Bengaluru Centre:
IPSC Bangalore: 11,12 Sahakara Nagar,
Bellary Road, Bengaluru - 560092

Contact Us : +91-7028207222

bengaluru@ipscindia.com

Patient Name : Mrs. MANISHA GULATI	Reg No. : 5088/UHID22DL	Lab ID. : 5542/OPDPB22DL
Age / Gender : 34Y / Female	Date : 29-Nov-2022	
Mobile No. : 9034060928	Manual No.	Collected : 29-Nov-2022 09.03
Refd. By : Dr. INSURANCE		Received : 29-Nov-2022 10.37
Sample Type : Serum	Sample ID : 222157	Report : 29-Nov-2022 14.09

TEST NAME	RESULT	UNIT	RANGE	METHOD
-----------	--------	------	-------	--------

HORMONES

TSH 2.33 μ U/ml CLIA

Adults
21-100 yrs 0.42 - 5.45
Pediatric
0-12 Months 0.98-5.63
1-5 years 0.64-5.76
6-10 Years 0.51-4.82
11-14 Years 0.53-5.27
15-20 years 0.43-4.20

Pregnancy
First trimester 0.1 - 2.5*
Second trimester 0.2 - 3*
Third trimester 0.3 - 3*

-----End of Report-----



Dr. Sangeeta B
DCP, DNB, PATHOLOGY,
DMC/25252
Lab Technician : SONUKUM



Delhi Centre:
IPSC Delhi : Plot No 453, Sector 19
Dwarka, New Delhi - 110075

Contact Us : +91-7028195111

info@ipscindia.com



BOOK DIAGNOSTICS

Bengaluru Centre:
IPSC Bangalore: 11,12 Sahakara Nagar,
Bellary Road, Bengaluru - 560092

Contact Us : +91-7028207222

bengaluru@ipscindia.com

Patient Name : Mrs. MANISHA GULATI	Reg No. : 5088/UHID22DL	Lab ID. : 5542/OPDPB22DL
Age / Gender : 34Y / Female	Date : 29-Nov-2022	
Mobile No. : 9034060928	Manual No.	Collected : 29-Nov-2022 12.27
Refd. By : Dr. INSURANCE		Received : 29-Nov-2022 12.27
Sample Type : URINE	Sample ID : 222157	Report : 29-Nov-2022 14.09

TEST NAME	RESULT	UNIT	RANGE	METHOD
-----------	--------	------	-------	--------

CLINICAL PATHOLOGY

URINE ROUTINE

MICROSCOPY

PHYSICAL EXAMINATION

QUANTITY

20.00 ml 10-30

COLOUR

PALE YELLOW

TRANSPARENCY

CLEAR

SPECIFIC GRAVITY

1.030 1.015-1.025

PH

6.0 5.5 - 7

CHEMICAL EXAMINATION

ALBUMIN

NIL

SUGAR

NIL

MICROSCOPIC EXAMINATION

PUS CELLS

2-3 /hpf MICROSCOPIC

RBC'S

NIL NIL

CASTS

NIL

CRYSTALS

NIL

EPITHELIAL CELLS

3-5

BACTERIA

NIL

OTHERS

NIL

-----End of Report-----

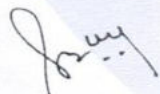

Dr. Sangeeta B
DCP, DNB, PATHOLOGY,
DMC/25252
Lab Technician : SONUKUM



Delhi Centre:
IPSC Delhi : Plot No 453, Sector 19
Dwarka, New Delhi - 110075

Contact Us : +91-7028195111

info@ipscindia.com



BOOK DIAGNOSTICS

Bengaluru Centre:
IPSC Bangalore: 11,12 Sahakara Nagar,
Bellary Road, Bengaluru - 560092

Contact Us : +91-7028207222

bengaluru@ipscindia.com

Patient Name : Mrs. MANISHA GULATI	Reg No. : 5088/UHID22DL	Lab ID. : 5542/OPDPB22DL
Age / Gender : 34Y / Female	Date : 29-Nov-2022	
Mobile No. : 9034060928	Manual No.	Collected : 29-Nov-2022 09.03
Refd. By : Dr. INSURANCE		Received : 29-Nov-2022 10.37
Sample Type : EDTA whole blood	Sample ID : 222157	Report : 29-Nov-2022 14.09

TEST NAME	RESULT	UNIT	RANGE	METHOD
-----------	--------	------	-------	--------

HEAMOTOLOGY

COMPLETE BLOOD COUNT				
HEMOGLOBIN	11.5	g/dl	11.9-15	Colorimetric
TOTAL LEUCOCYTE COUNT	6.7	10 ³ /uL	4.0-11.0	Electrical impedance
DIFFERENTIAL LEUCOCYTE COUNT(DLC)				
Neutrophil	66	%	40-75	Electrical impedance
Lymphocyte	29	%	20-45	Electrical impedance
Eosinophil	02	%	1-6	Microscopy
Monocyte	03	%	2-10	Microscopy
Basophil	00	%	0-2	Microscopy
ESR	16	mm/1sthr	0-20	Westergren's
RBC COUNT	4.32	mili/cmm	3.8-5.5	Electrical impedance
PCV	34	%	35-45	Calculated
MCV	78.10	Fl	80-100	Calculated
MCH	26.6	Picogram	27.5-33.2	Calculated
MCHC	34.10	gm/dl	32-36	Calculated
PLATELET COUNT	224	10 ³ /uL	150-450	Electrical impedance

-----End of Report-----

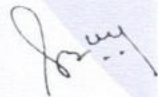

Dr. Sangeeta B
DCP, DNB, PATHOLOGY,
DMC/25252
Lab Technician : SONUKUM



Delhi Centre:
IPSC Delhi : Plot No 453, Sector 19
Dwarka, New Delhi - 110075

Contact Us : +91-7028195111

info@ipscindia.com



BOOK DIAGNOSTICS

Bengaluru Centre:
IPSC Bangalore: 11,12 Sahakara Nagar,
Bellary Road, Bengaluru - 560092

Contact Us : +91-7028207222

bengaluru@ipscindia.com

Patient Name : Mrs. MANISHA GULATI	Reg No. : 5088/UHID22DL	Lab ID. : 5542/OPDPB22DL
Age / Gender : 34Y / Female	Date : 29-Nov-2022	
Mobile No. : 9034060928	Manual No.	Collected : 29-Nov-2022 09.03
Refd. By : Dr. INSURANCE		Received : 29-Nov-2022 10.37
Sample Type : EDTA whole blood	Sample ID : 222157	Report : 29-Nov-2022 14.09

TEST NAME	RESULT	UNIT	RANGE	METHOD
-----------	--------	------	-------	--------

HEAMATOLOGY

BLOOD GROUPING(A,B,O)&Rh
FACTOR
BLOOD GROUP ABO
RH TYPING

"A"
"POSITIVE"

Manual
Manual

-----End of Report-----

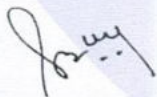

Dr. Sangeeta B
DCP, DNB, PATHOLOGY,
DMC/25252
Lab Technician : SONUKUM



📍 Delhi Centre:
IPSC Delhi : Plot No 453, Sector 19
Dwarka, New Delhi - 110075

📞 Contact Us : +91-7028195111

✉ info@ipscindia.com



BOOK DIAGNOSTICS

📍 Bengaluru Centre:
IPSC Bangalore: 11,12 Sahakara Nagar,
Bellary Road, Bengaluru - 560092

📞 Contact Us : +91-7028207222

✉ bengaluru@ipscindia.com

Patient Name : Mrs. MANISHA GULATI	Reg No. : 5088/UHID22DL	Lab ID. : 5542/OPDPB22DL
Age / Gender : 34Y / Female	Date : 29-Nov-2022	
Mobile No. : 9034060928	Manual No.	Collected : 29-Nov-2022 09.03
Refd. By : Dr. INSURANCE		Received : 29-Nov-2022 10.37
Sample Type : Plasma(Sodium fluoride)	Sample ID : 222157	Report : 29-Nov-2022 14.09

TEST NAME	RESULT	UNIT	RANGE	METHOD
BIOCHEMISTRY				
BLOOD SUGAR FASTING	98.0	mg/dl	74-100	GOD-POD

INTERPRETATION:

2018 American Diabetes Association (ADA) Diabetes Guidelines

Criteria for Diabetes Diagnosis:

FPG > 126.0 mg/dl (Fasting is defined as no caloric intake for >8 hours)

2-hr PG > 200 mg/dl during OGTT(75-G)*

Using a glucose load containing the equivalent of 75g anhydrous glucose dissolved in water

Random PG < 200 mg/dl

in individuals with symptoms of hyperglycemia or hyperglycemic crisis

-----End of Report-----

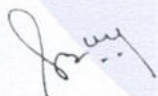

Dr. Sangeeta B
DCP, DNB, PATHOLOGY,
DMC/25252
Lab Technician : SONUKUM



CELEBRATING **10th** EXCELLENCE



Delhi Centre:
IPSC Delhi : Plot No 453, Sector 19
Dwarka, New Delhi - 110075

Contact Us : +91-7028195111

info@ipscindia.com



BOOK DIAGNOSTICS

Bengaluru Centre:
IPSC Bangalore: 11,12 Sahakara Nagar,
Bellary Road, Bengaluru - 560092

Contact Us : +91-7028207222

bengaluru@ipscindia.com

Patient Name : Mrs. MANISHA GULATI	Reg No. : 5088/UHID22DL	Lab ID. : 5542/OPDPB22DL
Age / Gender : 34Y / Female	Date : 29-Nov-2022	
Mobile No. : 9034060928	Manual No.	Collected : 29-Nov-2022 11.33
Refd. By : Dr. INSURANCE		Received : 29-Nov-2022 12.26
Sample Type : Plasma(Sodium fluoride)	Sample ID : 222157	Report : 29-Nov-2022 14.09

TEST NAME	RESULT	UNIT	RANGE	METHOD
-----------	--------	------	-------	--------

BIOCHEMISTRY

Blood Sugar PP	107.9	mg/dl	70-150	GOD-POD
----------------	-------	-------	--------	---------

INTERPRETATION:

2018 American Diabetes Association (ADA) Diabetes Guidelines

Criteria for Diabetes Diagnosis:

FPG > 126.0 mg/dl (Fasting is defined as no caloric intake for >8 hours)

2-hr PG > 200 mg/dl during OGTT(75-G)*

Using a glucose load containing the equivalent of 75g anhydrous glucose dissolved in water

Random PG < 200 mg/dl

in individuals with symptoms of hyperglycemia or hyperglycemic crisis

-----End of Report-----

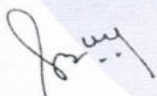

Dr. Sangeeta B
DCP, DNB, PATHOLOGY,
DMC/25252
Lab Technician : SONUKUM



CELEBRATING **10** EXCELLENCE



Delhi Centre:
IPSC Delhi : Plot No 453, Sector 19
Dwarka, New Delhi - 110075

Contact Us : +91-7028195111

info@ipscindia.com



BOOK DIAGNOSTICS

Bengaluru Centre:
IPSC Bangalore: 11,12 Sahakara Nagar,
Bellary Road, Bengaluru - 560092

Contact Us : +91-7028207222

bengaluru@ipscindia.com

Patient Name : Mrs. MANISHA GULATI	Reg No. : 5088/UHID22DL	Lab ID. : 5542/OPDPB22DL
Age / Gender : 34Y / Female	Date : 29-Nov-2022	
Mobile No. : 9034060928	Manual No.	Collected : 29-Nov-2022 09.03
Refd. By : Dr. INSURANCE		Received : 29-Nov-2022 10.37
Sample Type : EDTA whole blood	Sample ID : 222157	Report : 29-Nov-2022 14.09

TEST NAME	RESULT	UNIT	RANGE	METHOD
-----------	--------	------	-------	--------

HEAMOTOLOGY

HBA1C (GLYCOSYLATED HB)	5.8	%	4-6	PEIT
-------------------------	-----	---	-----	------

Metabolically healthy patients 4.5 - 6.0 %
6.1 - 6.5 %

Good control :

Fair control : 6.6 - 7.0 %

Poor control : Above - >7.0 %

COMMENTS: HbA1c is an indicator of glycemic control. HbA1c represents average glycemia over the past six to eight weeks. Glycation of hemoglobin occurs over the entire 120 day life span of the red blood cell, but with in this 120 days.Recent glycemia has the largest influence on the HbA1c value. Clinical studies suggest that a patient in stable control will have 50% of their HbA1c formed in the month before sampling, 25% in the month before that, and the remaining 25% in months two to four. Estimated Average Glucose mg/dl = (HbA1c x 35.6) - 77.3) Correlation between HbA1c and Mean Plasma Glucose (MPG) is not "perfect" but rather only this means that to predict or estimate average glucose from Hb-A1c or vice-versa is not "perfect" but gives a good working ballpark estimate. Afternoon and evening results correlate more closely to HbA1c than morning results, perhaps because morning fasting glucose levels vary much more than daytime glucose levels, which are easier to predict and control. As per IFCC recommendations 2007, HbA1c being reported as above maintaining traceability to both IFCC (mmol/mol) & NGSP (%) units.

-----End of Report-----



Dr. Sangeeta B
DCP, DNB, PATHOLOGY,
DMC/25252
Lab Technician : SONUKUM



Delhi Centre:
IPSC Delhi : Plot No 453, Sector 19
Dwarka, New Delhi - 110075

Contact Us : +91-7028195111

info@ipscindia.com



BOOK DIAGNOSTICS

Bengaluru Centre:
IPSC Bangalore: 11,12 Sahakara Nagar,
Bellary Road, Bengaluru - 560092

Contact Us : +91-7028207222

bengaluru@ipscindia.com

Radiology No.	: 5542/OPDPB22DL	Date	: 29-Nov-2022
Patient Name	: Mrs. MANISHA GULATI	Age/Sex	: 34Y
Guardian Name	:	UHID No.	: 5088/UHID22DL
Consultant	: Dr. INSURANCE	Mobile No.	: 9034060928

ULTRASOUND OF WHOLE ABDOMEN

Convex Probe was used.

The liver is normal in size, contour and echotexture. Intrahepatic bile ducts and CBD are not dilated. Hepatic portal veins and the IVC appear normal in caliber.

Gall bladder is adequately distended with normal intraluminal fluid contents. No evidence of calculus / wall thickness noted.

Pancreas is of normal size and contour with normal echotexture.

Kidneys are of normal size, shape and echo pattern. No calculus, mass or hydronephrotic changes seen in either kidney. Corticomedullary differentiation is normal bilaterally. Bilateral PCS are normal. Bilateral ureters are not dilated.

Right Kidney measures 10.66x3.57cm

Left kidney measures 9.18x4.24cm

Spleen is of normal size and shape. Echotexture is normal. No focal lesion is seen. No evidence of retro-peritoneal lymphadenopathy/ ascites/ pleural effusion noted.



Dr. Harshita Surange
MBBS, DMRD (RADIODIAGNOSIS)
DIPLOMA IN MSK, UCAM (Spain)
Reg. No. MCI/16522, DMC/18402



BOOK APPOINTMENT



Radiology No.	: 5542/OPDPB22DL	Date	: 29-Nov-2022
Patient Name	: Mrs. MANISHA GULATI	Age/Sex	: 34Y
Guardian Name	:	UHID No.	: 5088/UHID22DL
Consultant	: Dr. INSURANCE	Mobile No.	: 9034060928

Uterus is anteverted and is normal in size. Myometrium shows normal echo-pattern.
No mass or lesion is noted.

Endometrial is normal measuring 8.3mm and is in mid line.

Both ovaries are visualized. **Right ovary shows a irregular cyst of 16mm.**

Left ovary is replaced by dirty cyst of 18mm.

Right ovary measures 43x20x28mm(13.49cc)

Left ovary measures 26x19x31mm(8.10cc)

No free fluid is seen in the pouch of douglas.

Urinary bladder does not show any calculus or mass lesion.

Please correlate clinically suggest TVS

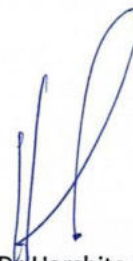

Dr. Harshita Surange
MBBS,DMRD(RADIODIAGNOSIS)
DIPLOMA IN MSK,UCAM(Spain)
Reg.No. MCI/16522,DMC/18402



BOOK APPOINTMENT



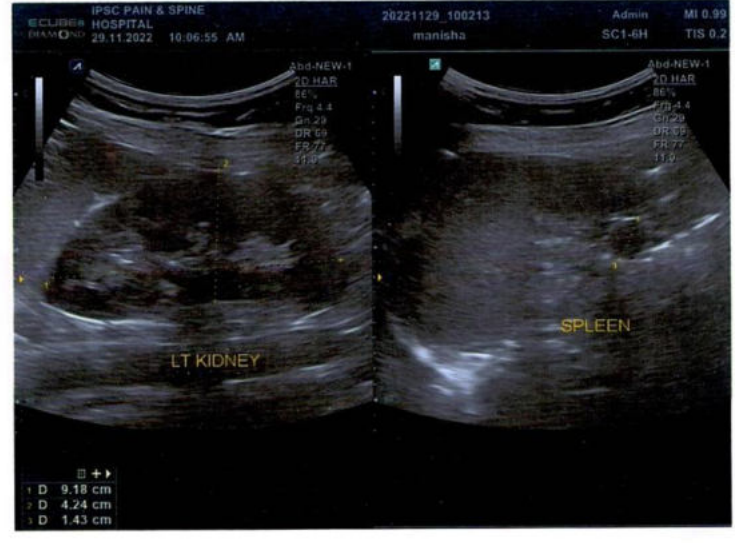
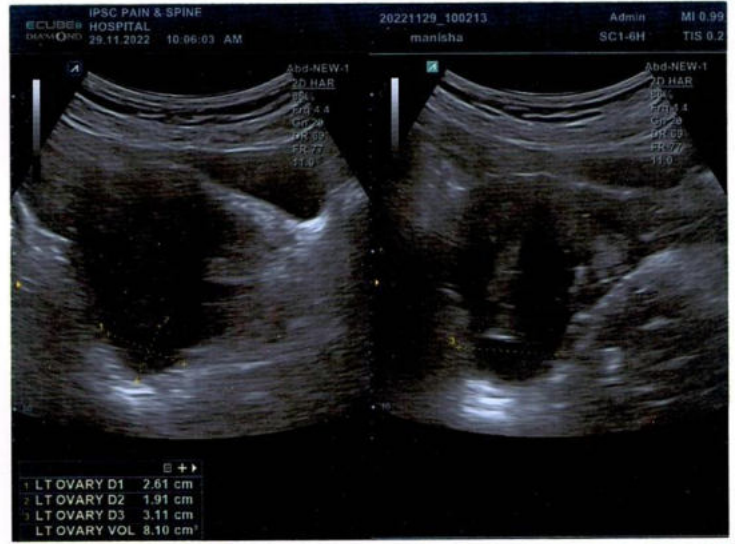
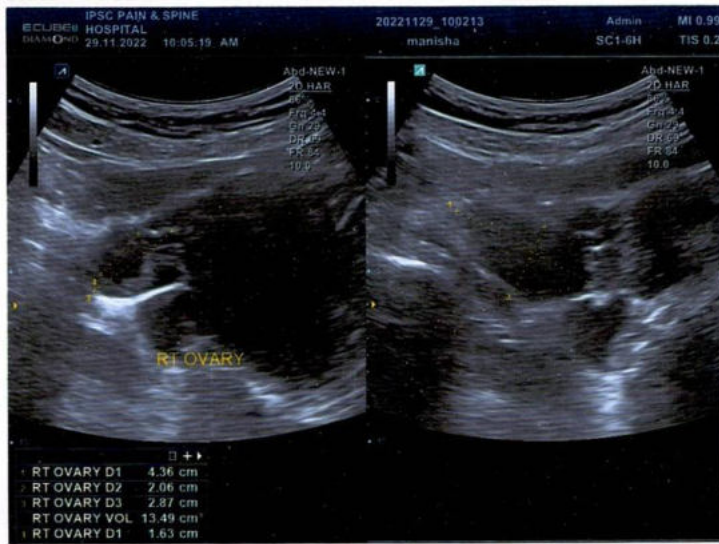
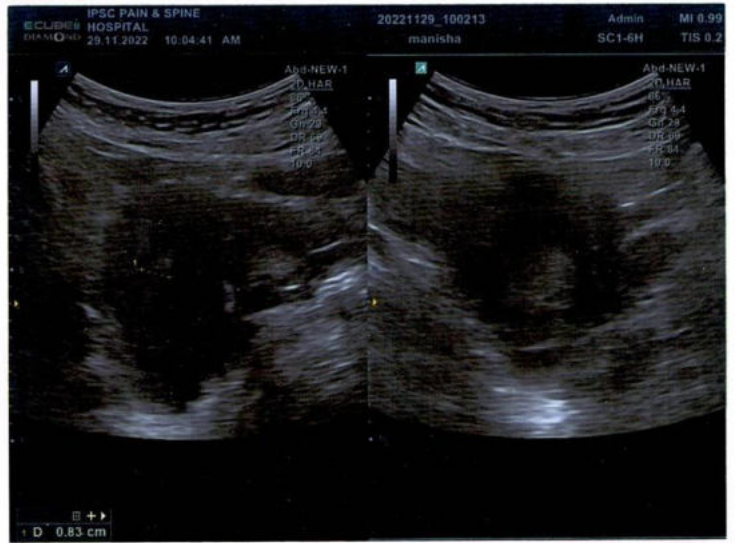
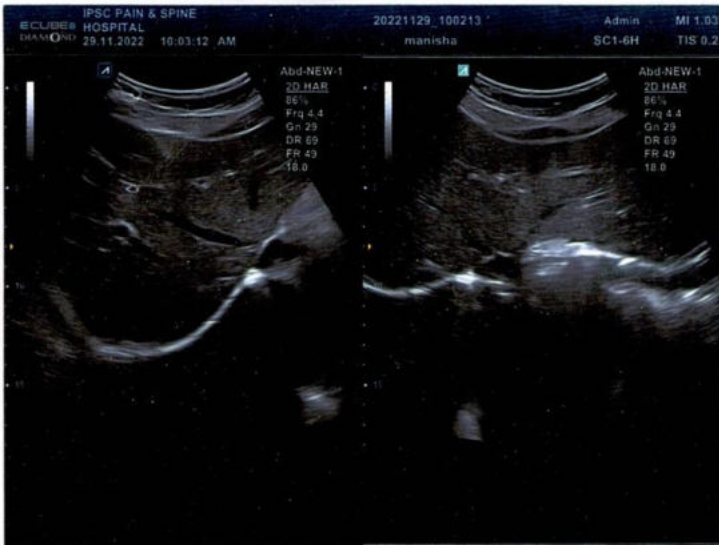

Radiology No.	: 5542/OPDPB22DL	Date	: 29-Nov-2022
Patient Name	: Mrs. MANISHA GULATI	Age/Sex	: 34Y
Guardian Name	:	UHID No.	: 5088/UHID22DL
Consultant	: Dr. INSURANCE	Mobile No.	: 9034060928

X-RAY CHEST**Indication: Routine checkup.****Image quality:-**

No evidence of rotation.

PA view. Normal penetration.

Airway:- Trachea central.

Carina & bronchi are normal.

No hilar abnormality.

Lung fields:- Clear.**Cardiac:-** Cardiac borders are visible.

Normal heart size.

Diaphragm:- Costophrenic angles on right & left are normal.

Cardiophrenic angles on right & left are normal.

Diaphragm portion are normal.

Bony cage:- No evidence of bony lesion/fracture seen.

No evidence of cervical ribs seen.

Impression: No significant abnormality detected.

Dr. Harshita Surange
MBBS, DMRD (RADIO DIAGNOSIS)
DIPLOMA IN MSK, UCAM (Spain)
Reg. No. MCI/16522, DMC/18402



BOOK APPOINTMENT





भारत सरकार
Government of India

भारतीय विशिष्ट पहचान प्राधिकरण
Unique Identification Authority of India

नामांकन क्रम/ Enrolment No.: 0648/16230/00591

To
मनीषा
Manisha
C/O: Ramesh Gulati
Flat No-38
Third Floor Block-C
Dwarka Sector - 8
South West Delhi Delhi - 110077
9034060928

Signature for Aadhaar
Digitally signed by
Manisha Gulati
DN: cn=Manisha Gulati,
o=Unique Identification
Authority of India, c=IN

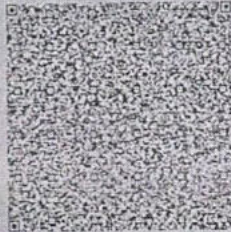

आपका आधार क्रमांक / Your Aadhaar No. :

8590 6223 0679

VID : 9113 9549 7560 1488

मेरा आधार, मेरी पहचान



भारत सरकार
Government of India



मनीषा
Manisha
जन्म तिथि/DOB: 15/01/1988
महिला/ FEMALE

8590 6223 0679

VID : 9113 9549 7560 1488

मेरा आधार, मेरी पहचान



Government of India



सूचना

- आधार पहचान का प्रमाण है, नागरिकता का नहीं।
- सुरक्षित QR कोड / ऑफलाइन XML / ऑनलाइन ऑथेंटिकेशन से पहचान प्रमाणित करें।
- यह एक इलेक्ट्रॉनिक प्रक्रिया द्वारा बना हुआ पत्र है।

INFORMATION

- Aadhaar is a proof of identity, not of citizenship.
- Verify identity using Secure QR Code/ Offline XML/ Online Authentication.
- This is electronically generated letter.

- आधार देश भर में मान्य है।
- आधार कई सरकारी और गैर सरकारी सेवाओं को पाना आसान बनाता है।
- आधार में मोबाइल नंबर और ईमेल ID अपडेट रखें।
- आधार को अपने स्मार्ट फोन पर रखें, mAadhaar App के साथ।

- Aadhaar is valid throughout the country.
- Aadhaar helps you avail various Government and non-Government services easily.
- Keep your mobile number & email ID updated in Aadhaar.
- Carry Aadhaar in your smart phone – use mAadhaar App.



भारतीय विशिष्ट पहचान प्राधिकरण
Unique Identification Authority of India



पता:
द्वारा: रमेश गुलाती, फ्लैट न-38, थर्ड फ्लोर ब्लॉक-सी,
द्वारका सेक्टर - 8, दक्षिण पश्चिमी दिल्ली,
दिल्ली - 110077

Address:
C/O: Ramesh Gulati, Flat No-38, Third Floor
Block-C, Dwarka Sector - 8, South West Delhi,
Delhi - 110077

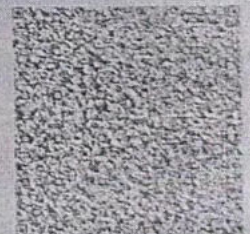

8590 6223 0679

VID : 9113 9549 7560 1488

1947 | help@uidai.gov.in | www.uidai.gov.in

Manisha

1950

R



manish
Female 44 Years
Req. No.

HR : 75 bpm
P : 90 ms
PR : 114 ms
QRS : 96 ms
QT/QTcBz : 394/441 ms
P/QRST : 16/56/39
RV5/SV1 : 1.000/1.033 mV

Diagnosis Information:
Sinus rhythm
Normal ECG

Report Confirmed by:

with 1st degree AV block

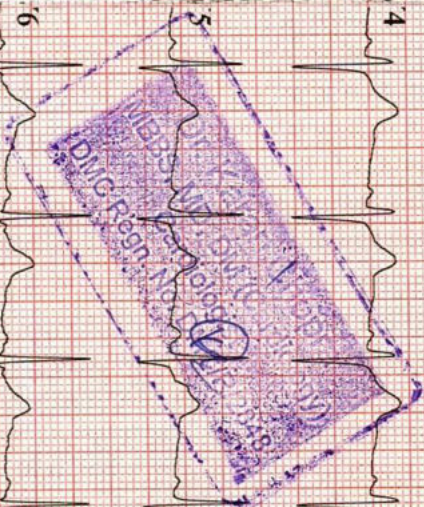

Kainger

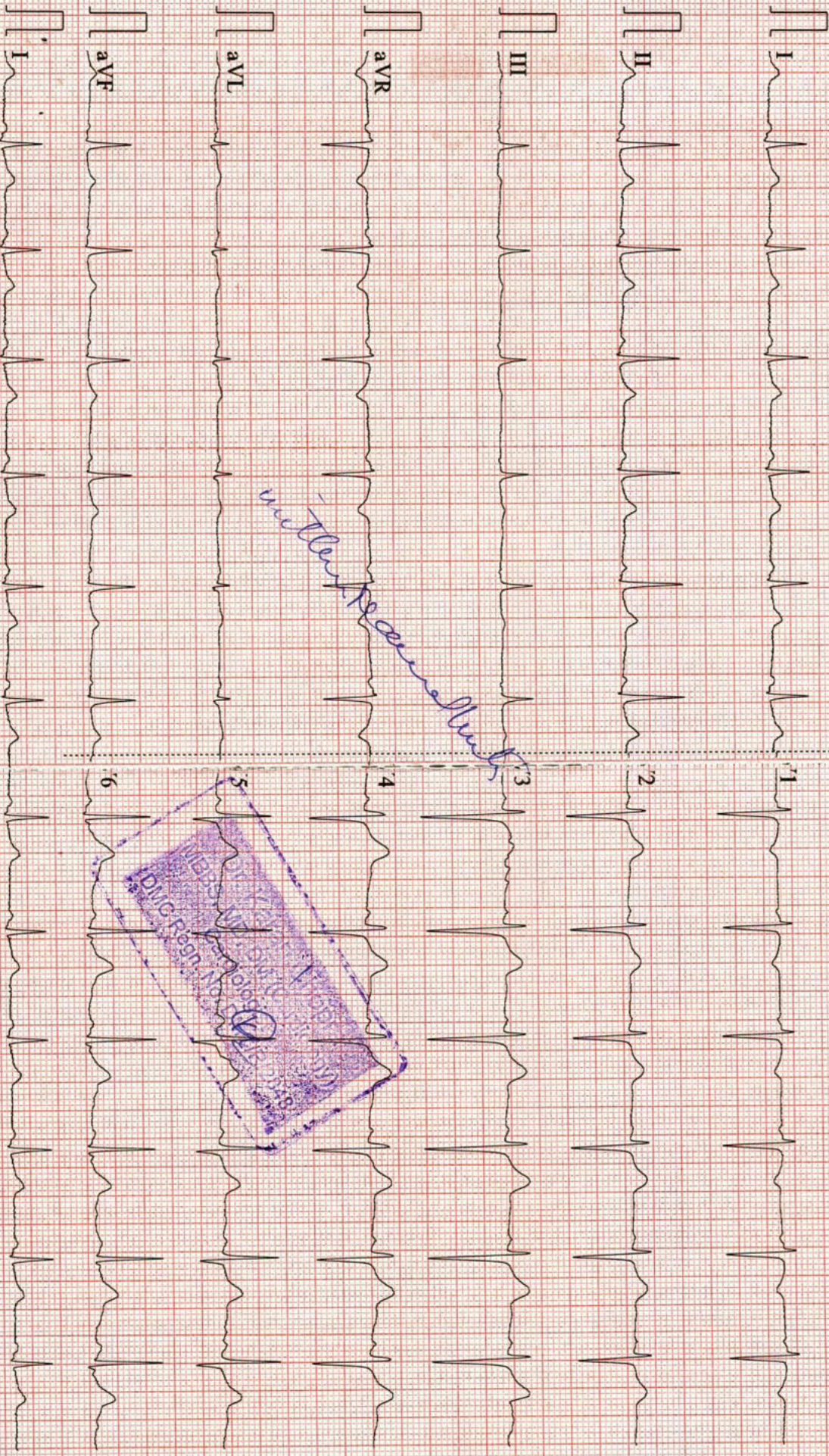

0.67~45Hz AC50 25mm/s 10mm/mV 2*5.0s+1r CARDIART 910

V1.44 Glasgow V28.6.7

CARDIART

THE DIAGNOSTIC & IMAGING CENTRE

Plot No. 147, 2nd Floor, Main Road, Sec. 7,
Dwarka, New Delhi-110078 Ph. 011-49078567

TREADMILL TEST REPORT

manisha gulari
 ID : 3547
 DATE : 29-11-2022
 AGE/SEX : 34 / F
 HT/WT : 0 / 0
 REF. BY :

PROTOCOL : Bruce
 HISTORY : Checkup/Physical fitness,
 INDICATION :
 MEDICATION :

PHASE	TOTAL TIME	STAGE TIME	SPEED Km/Hr	GRADE %	H.R. bpm	B.P. mmHg	RPP x100	ST LEVEL (MM)			METTS	
								II	V1	V5		
SUPINE					78	110 / 70	85					
STANDING					100	110 / 70	110					
HYPERVENT					97	110 / 70	106					
Stage 1	2:55	2:55	2.7	10	120	120 / 70	144	-0.3				
Stage 2	5:55	2:55	4	12	135	130 / 70	175	-1	0			
Stage 3	8:55	2:55	5.4	14	153	140 / 70	214	-0.4	0.6			4.67
Stage 4	9:35	0:35	6.7	16	163	140 / 70	228	-0.8	0.6			9.92
PK-EXERCISE	9:52	0:52	6.7	16	165	140 / 70	231	-1	0.5			10.78
RECOVERY	11:7	0:55			115	130 / 70	149	0.4	0.3			0.8
RECOVERY	12:7	1:55			97	120 / 70	116	0.1	0.2			0.3
RECOVERY	12:40	2:28			94	110 / 70	103	-0.3	0.1			0.1

RESULTS

EXERCISE DURATION : 9:52
 MAX HEART RATE : 165 bpm 88 % of target heart rate 186 bpm
 MAX BLOOD PRESSURE : 140 / 70 mm Hg
 REASON OF TERMINATION : Achieved THR,
 BP RESPONSE : Normal,
 ARRYTHMIA : None,
 H.R. RESPONSE : Normal Chronotropic Response,
 IMPRESSIONS :
 Negative for Provocable myocardial ischemia,

MAX WORK LOAD : 11.16 METTS

Manisha

Technician :

THE DIAGNOSTIC & IMAGING CENTRE

manisha gulari
 I.D. 3547
 Age 34/F
 Date 29-11-2022

RATE 78bpm
 B.P. 110/70

PRETEST
 SUPINE

ST @ 10mm/mV
 80ms PostJ

LINKED MEDIAN

Mag. X 2

V1

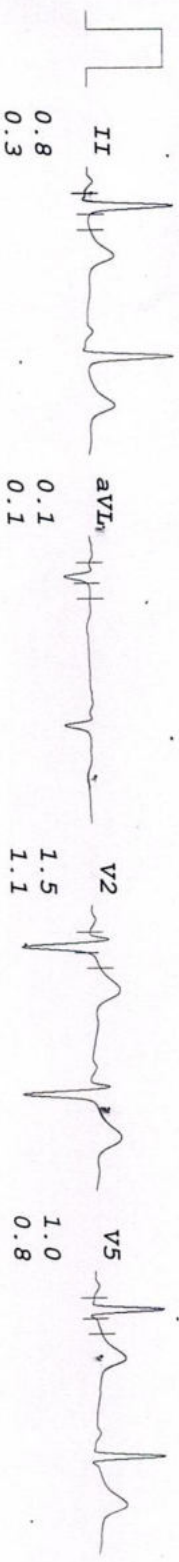
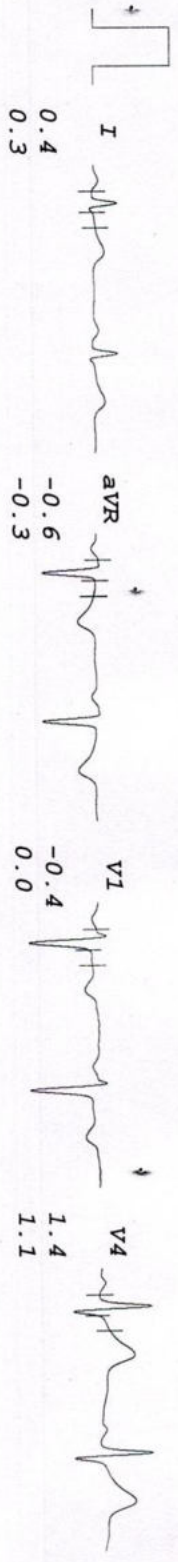

I II III aVR aVF V1 V2 V3 V4 V5 V6

Manisha Gulari

THE DIAGNOSTIC & IMAGING CENTRE

manisha gultati

I.D. 3547
Age 34/F
Date 29-11-2022

RATE 100bpm
B.P. 110/70

PRETEST
STANDING

ST @ 10mm/mv
80ms PostJ

LINKED MEDIAN

Mag. X 2

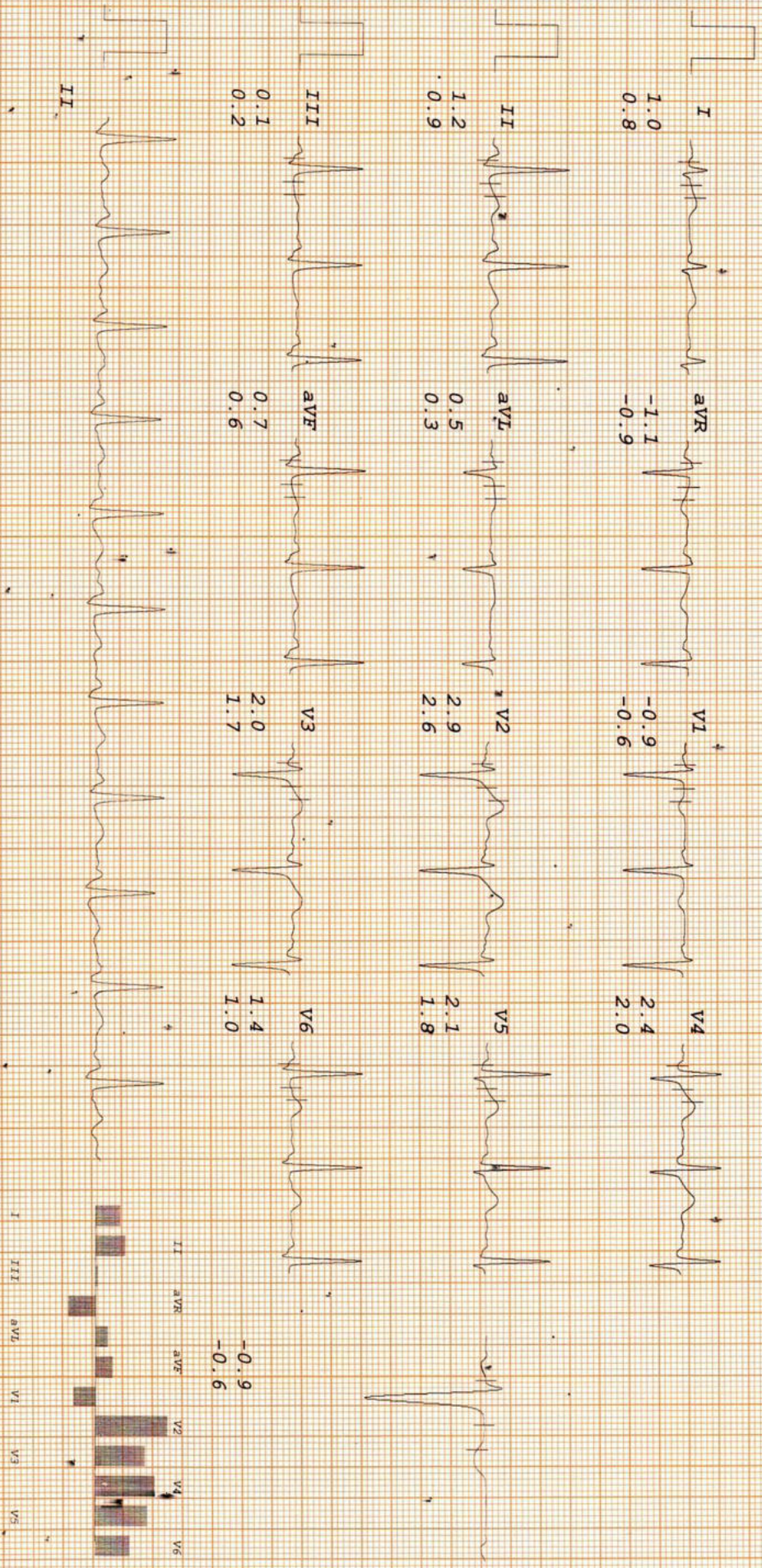

THE DIAGNOSTIC & IMAGING CENTRE

manisha gullati

I.D. 3547
Age 34/F
Date 29-11-2022

RATE 97bpm
B.P. 110/70

PRETEST
HYPERVENT
PHASE TIME 0:15

ST @ 10mm/mV
80ms Post J

LINKED MEDIAN

Mag. X 2

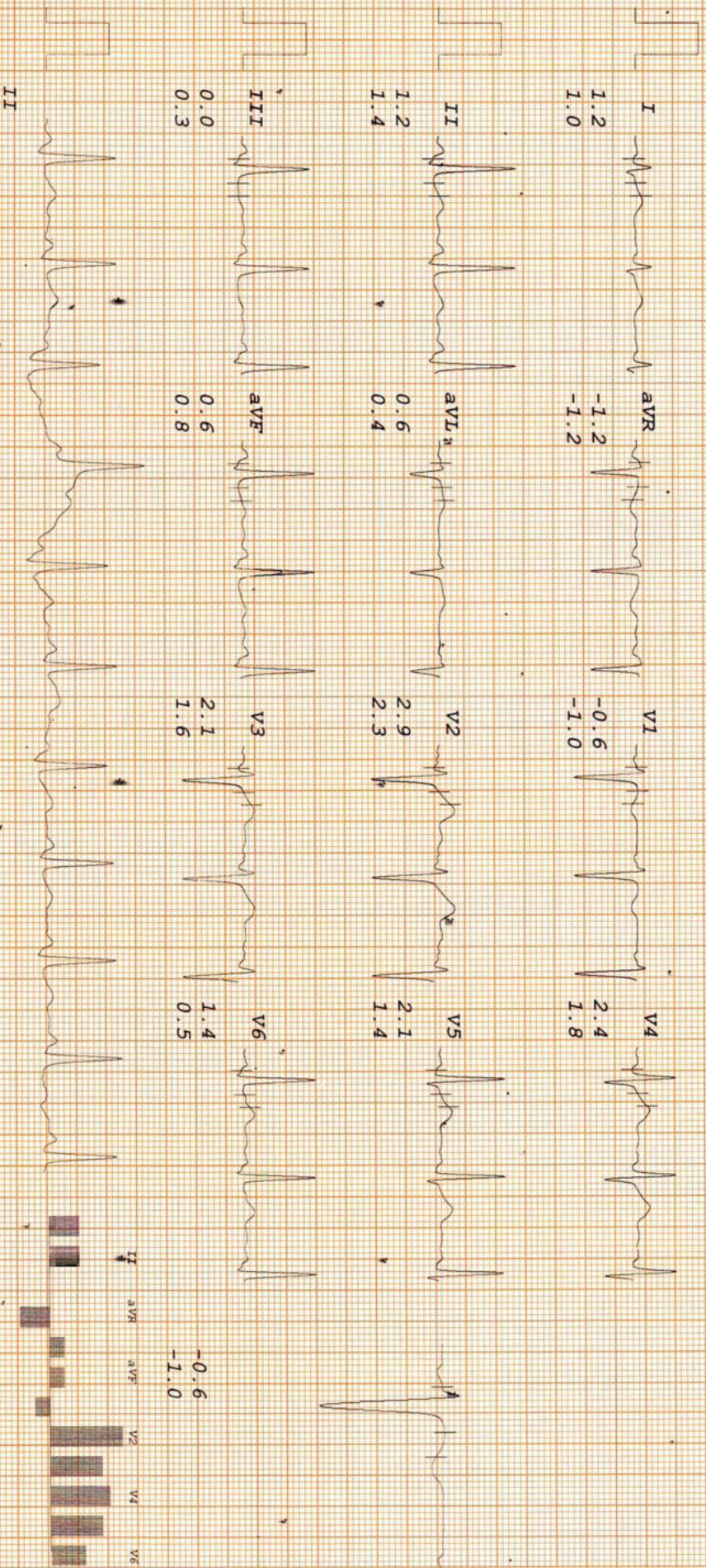

THE DIAGNOSTIC & IMAGING CENTRE

manisha gultati

I.D. 3547
 Age 34/F
 Date 29-11-2022

RATE 120bpm
 B.P. 120/70

STAGE 1
 TOTAL TIME 2:55
 PHASE TIME 2:55

ST @ 10mm/mV
 80ms PostJ
 Speed 2.7 km/hr
 SLOPE 10 %

LINKED MEDIAN

Mag. X 2

V1

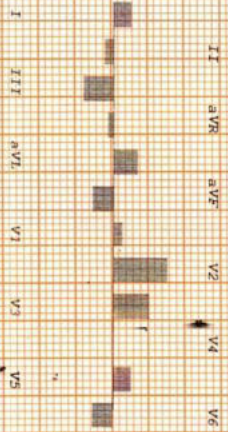
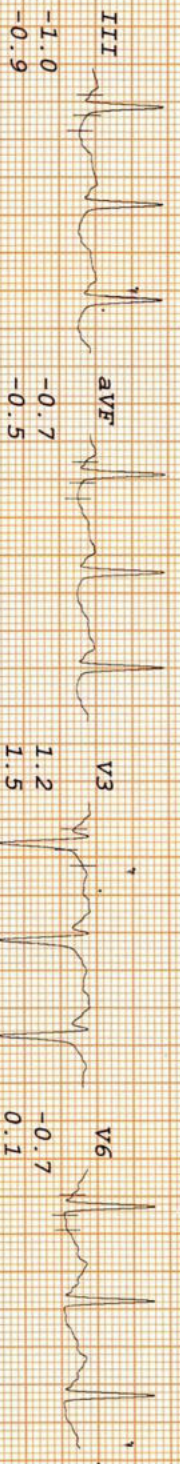
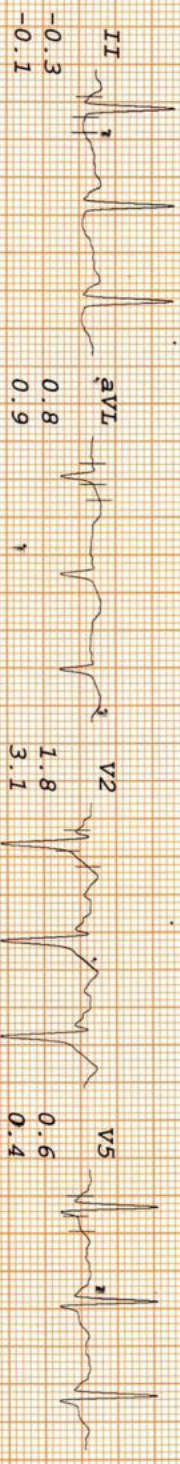
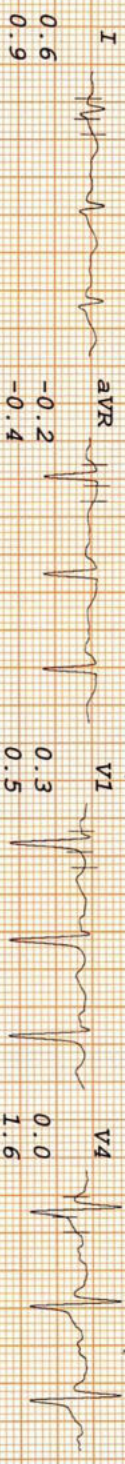

THE DIAGNOSTIC & IMAGING CENTRE

manisha gultati

I.D. 3547
Age 34/F
Date 29-11-2022

RATE 135bpm
B.P. 130/70

ST @ 10mm/mV
Stage 2
TOTAL TIME 5:55
PHASE TIME 2:55

80ms PostJ
Speed 4 km/hr
SLOPE 12 %

LINKED MEDIAN

Mag. X 2

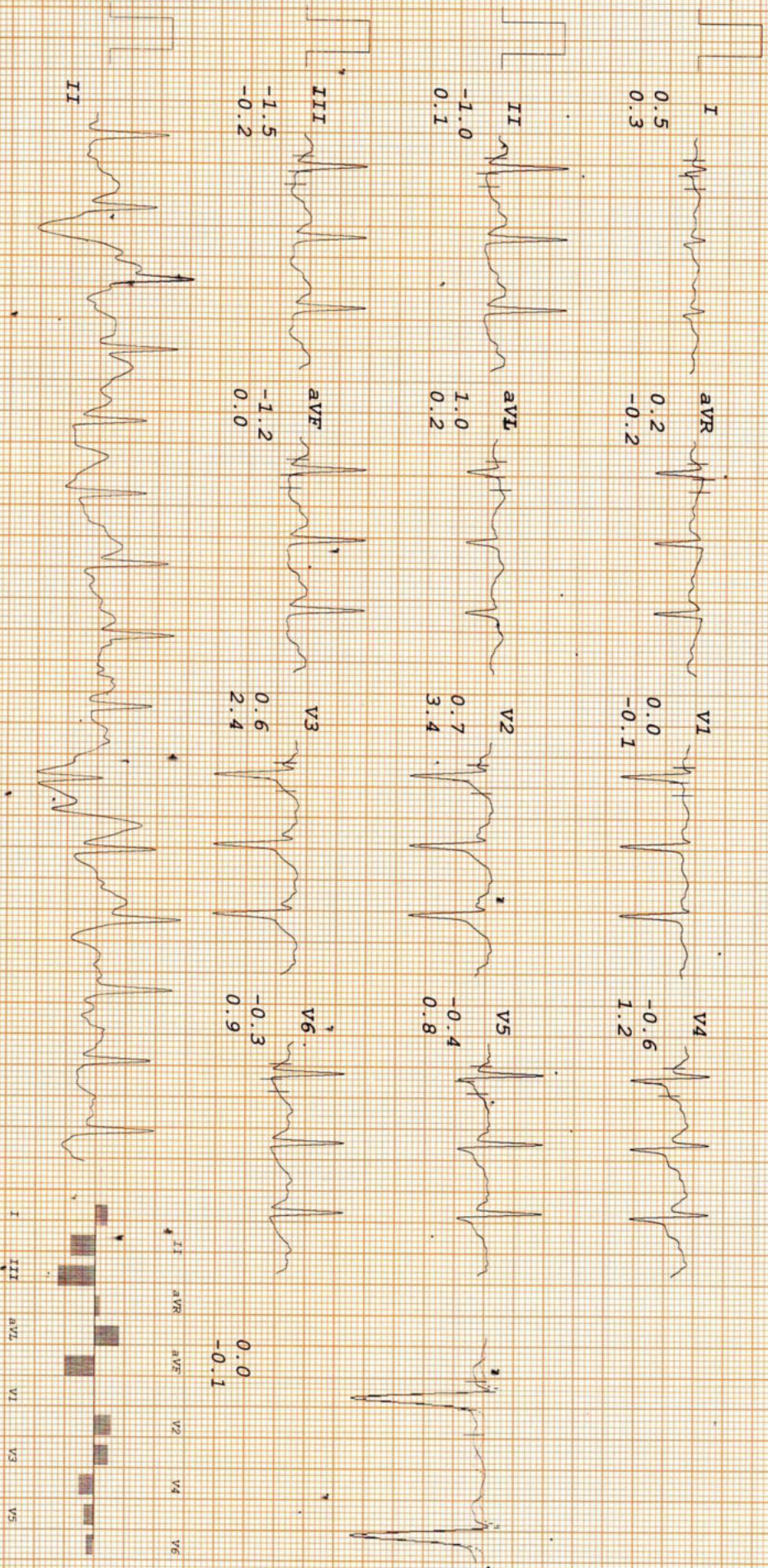

THE DIAGNOSTIC & IMAGING CENTRE

manisha gulari

I.D. 3547
Age 34/F
Date 29-11-2022

RATE 153bpm
B.P. 140/70

Bruce
Stage 3
TOTAL TIME 8:55
PHASE TIME 2:55

ST @ 10mm/mV
80ms Post J
Speed 5.4 km/hr
SLOPE 14 %

LINKED MEDIAN

Mag. X 2

V1

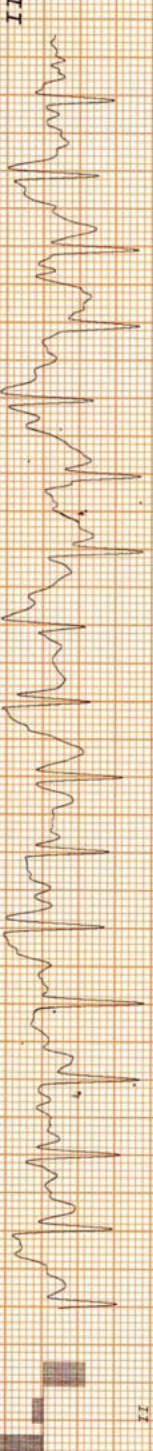
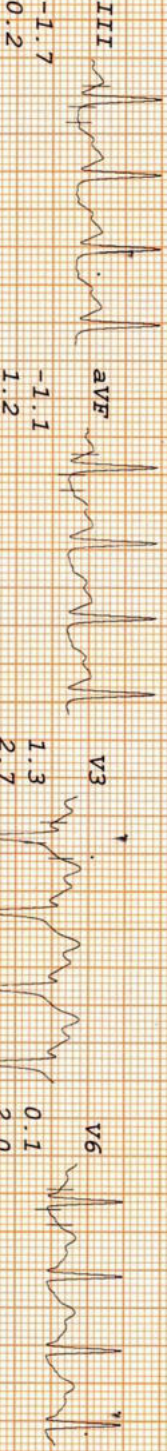
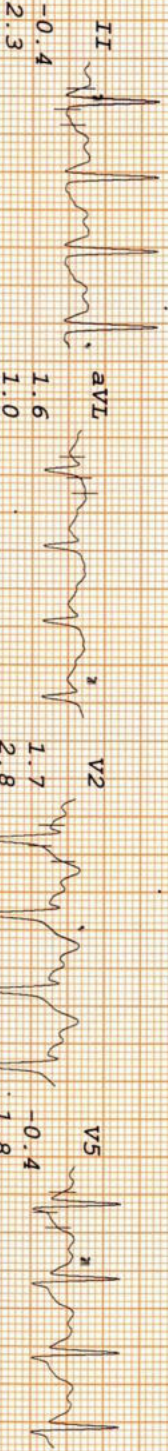
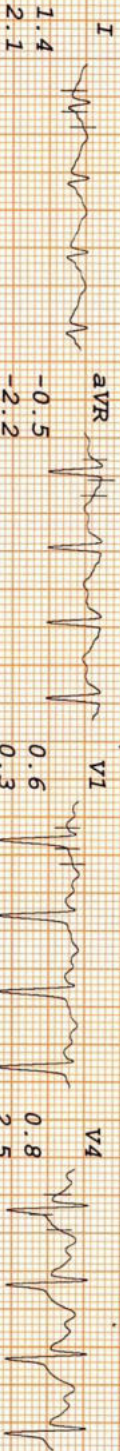

0.6
0.3

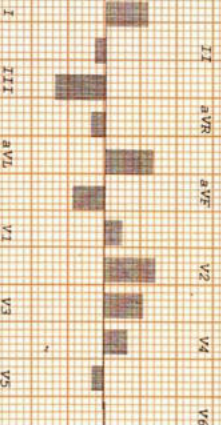

THE DIAGNOSTIC & IMAGING CENTRE

manisha gulari

I.D. 3547
Age 34/F
Date 29-11-2022

RATE 163bpm
B.P. 140/70

Bruce
Stage 4
TOTAL TIME 9:35
PHASE TIME 0:35

ST @ 10mm/mV
80ms PostJ
Speed 6.7 km/hr
SLOPE 16 %

LINKED MEDIAN

Mag. X 2

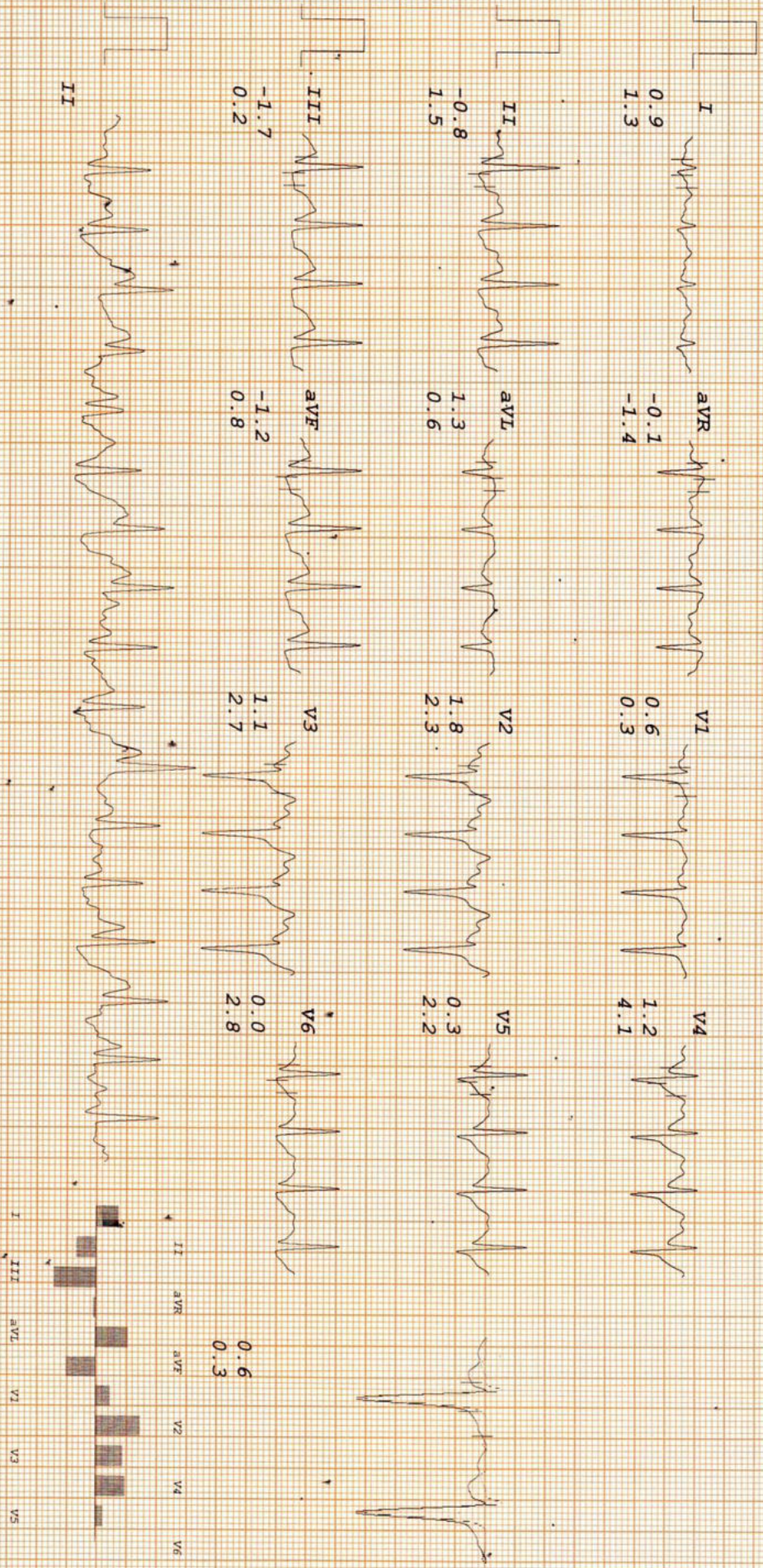

THE DIAGNOSTIC & IMAGING CENTRE

manisha gultati
 I.D. 3547
 Age 34/F
 Date 29-11-2022

RATE 165bpm
 B.P. 140/70

Bruce
 PK-EXERCISE
 TOTAL TIME 9:52
 PHASE TIME 0:52

ST @ 10mm/mV
 80ms PostJ
 Speed 6.7 km/hr
 SLOPE 16 %

LINKED MEDIAN

Mag. X 2

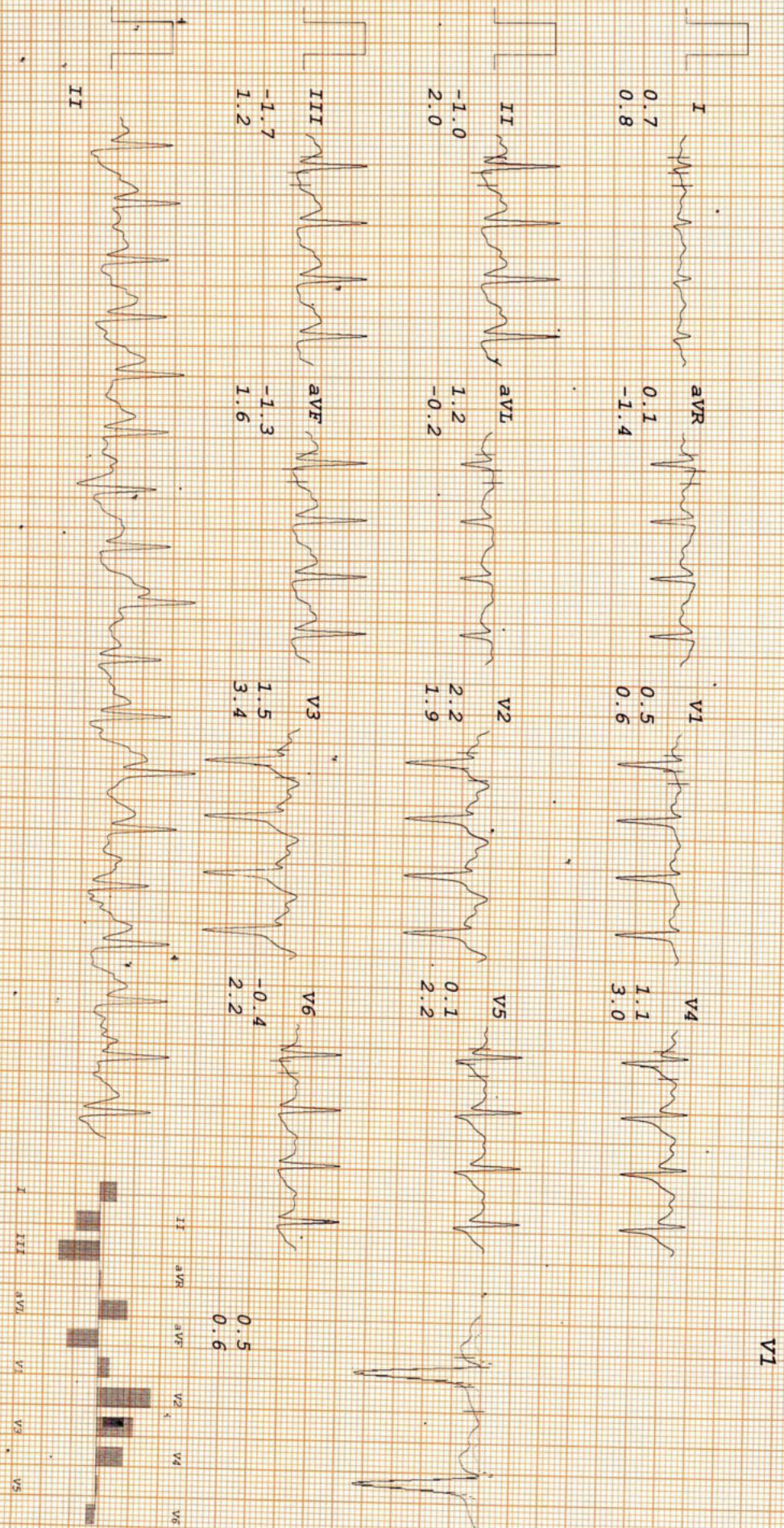

THE DIAGNOSTIC & IMAGING CENTRE

manisha gulari
 I.D. 3547
 Age 34/F
 Date 29-11-2022

RATE 115bpm
 B.P. 130/70

Bruce
 RECOVERY
 TOTAL TIME 11:07
 PHASE TIME 0:55

ST @ 10mm/mV
 80ms PostJ

LINKED MEDIAN

Mag. X 2

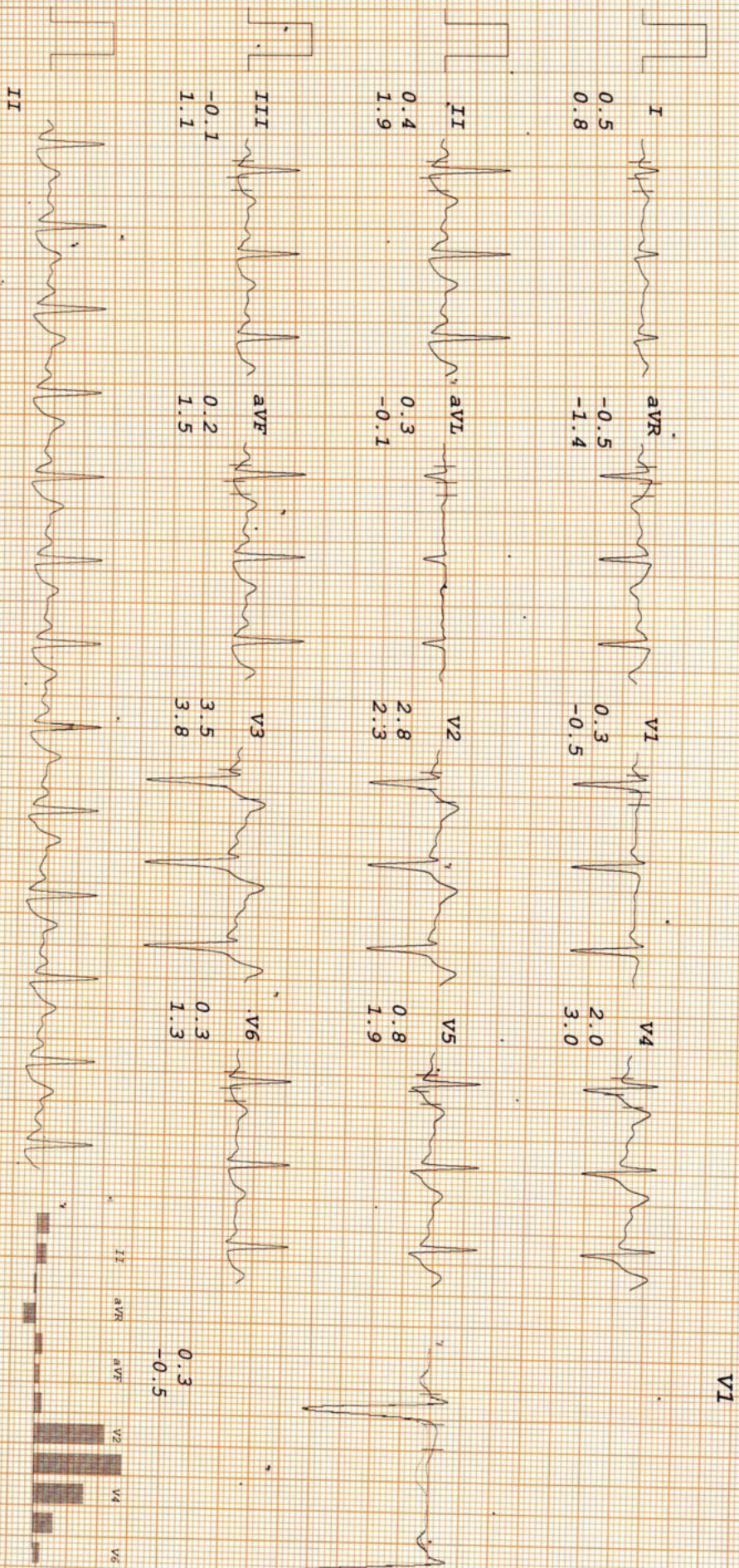

THE DIAGNOSTIC & IMAGING CENTRE

manisha gultati
I. D. 13547
Age 34/F
Date 29-11-2022

RATE 97bpm
B.P. 120/70

Bruce
RECOVERY
TOTAL TIME 12:07
PHASE TIME 1:55

ST @ 10mm/mV
80ms PostJ

LINKED MEDIAN

Mag. X 2

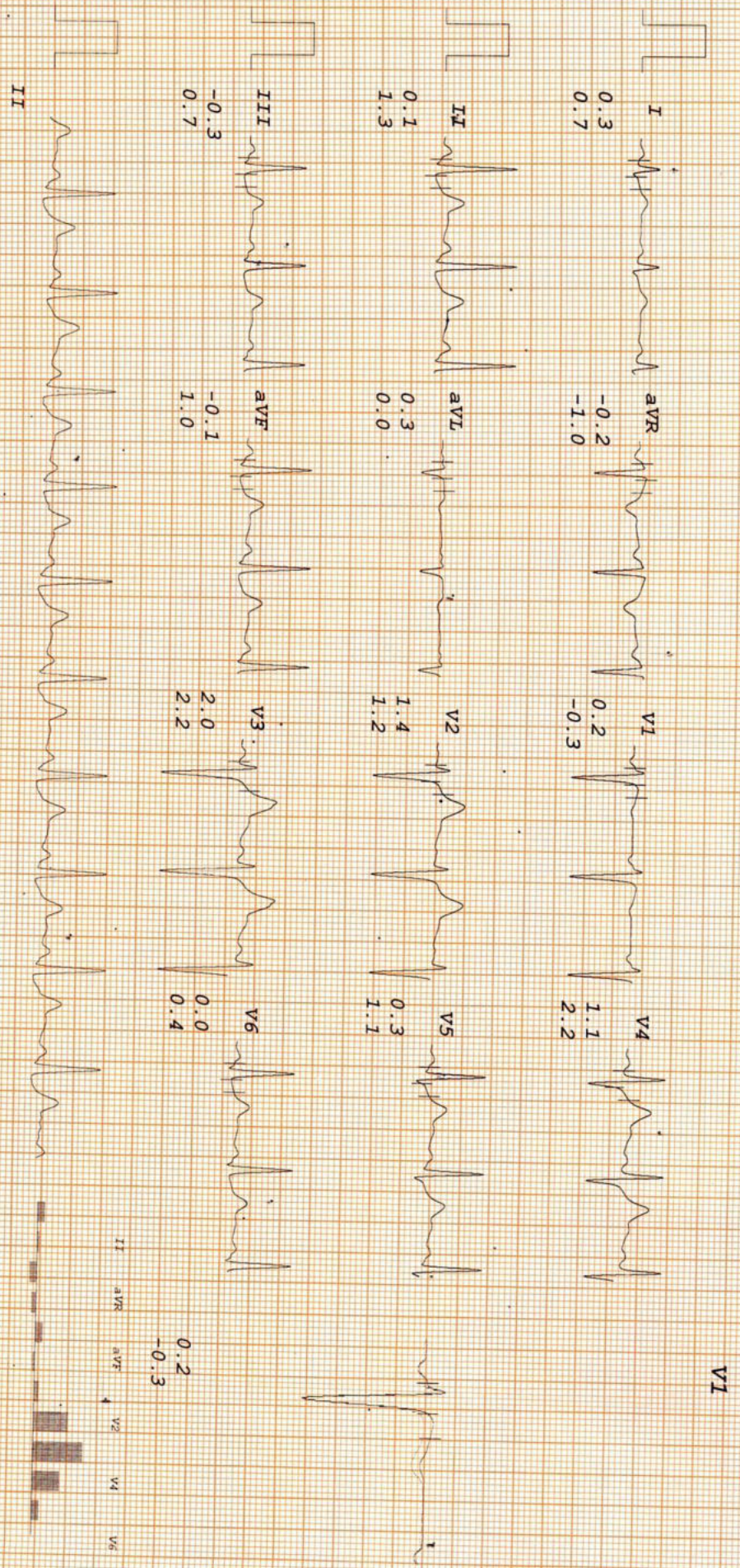

THE DIAGNOSTIC & IMAGING CENTRE

manisha gultati
 I.D. 3547
 Age 34/F
 Date 29-11-2022

PAPE 94bpm
 B.P. 110/70

BRUCE
 RECOVERY
 TOTAL TIME 12:40
 PHASE TIME 2:28

ST @ 10mm/mV
 80ms Post J

LINKED MEDIAN

Mag. X 2

