

**Patient Name :** MR. SAGAR GOVIND

**Age / Gender :** 37 Years / Male

**Referral Doctor:** HEATH LEDGER

**Collection Date :** 11/02/2023 12:16 PM

**Pt.Type / ID :** OPD/   
10127

**Reporting Date :** 11/02/2023 12:28 PM

**Complete Blood Count (CBC)**

Test Description	Value(s)	Unit	Reference Range
Hemoglobin	16.0	gms/dl	13 - 16
RBC Count	5.63	mil./cmm	4.5 - 6.5
Haematocrit (HCT)	49.4	%	40 - 54
<b>RBC Indices</b>			
MCV	87.74	fL	80 - 100
MCH	28.42	pg	27 - 34
MCHC	32.39	gm/dl	32 - 36
RDW-CV	13.7	%	11 - 16
Total WBC Count	9300	/uL	4000 - 10000
<b>DIFFERENTIAL COUNT</b>			
Neutrophil	54	%	40 - 70
Lymphocytes	40	%	20 - 40
Eosinophil	03	%	1 - 6
Monocytes	03	%	2 - 8
Basophils	00	%	0 - 1
<b>Platelet Indices</b>			
Platelet Count	291000	/cmm.	150000 - 450000
RBC Morphology	Normocytic Normochromic		
WBC Morphology	Within Normal Limits		
Platelet	Adequate on smear		

**Done on fully Automated cell counter-ERBA H360**

**Signature**



**Dr. Disha Sorde**  
MD Pathologist  
Reg No. 2016/08/3416

Patient Name : MR. SAGAR GOVIND

Age / Gender : 37 Years / Male

Referral Doctor: HEATH LEDGER

Collection Date : 11/02/2023 12:16 PM

Pt.Type / ID : OPD/   
10127

Reporting Date : 11/02/2023 12:29 PM

**LIVER FUNCTION TEST ( LFT )**

Test Description	Value(s)	Unit	Reference Range
Bilirubin Total	0.72	mg/dL	0.3 - 1.5
Bilirubin Direct	0.33	mg/dL	0.0 - 0.5
Bilirubin Indirect	0.39	mg/dL	0.2 - 0.9
SGOT (AST)	<b>52.17</b>	U/L	0 - 45
SGPT (ALT)	<b>51.92</b>	U/L	0 - 45
Alkaline Phosphatase	239.0	U/L	80 - 306
Protein Total	6.7	g/dL	6 - 8
Albumin	3.3	g/dL	3.2 - 5.0
Globulin	<b>3.4</b>	g/dL	2.5 - 3.3
A/G Ratio	<b>0.97</b>	-	1.0 - 2.1

Signature



**Dr. Disha Sorde**  
MD Pathologist  
Reg No. 2016/08/3416



**Patient Name :** MR. SAGAR GOVIND

**Age / Gender :** 37 Years / Male

**Referral Doctor:** HEATH LEDGER

**Collection Date :** 11/02/2023 12:16 PM

**Pt.Type / ID :** OPD/   
10127

**Reporting Date :** 11/02/2023 12:29 PM

**RENAL FUNCTION TEST (MAX)**

Test Description	Value(s)	Unit	Reference Range
Serum Phosphorus	3.2	mg/dl	2.5 - 4.5
Serum Urea	25.0	mg/dl	13 - 45
Serum Creatinine	0.9	mg/dl	0.7 - 1.4
Serum Uric acid	5.3	mg/dl	3.5-6.0
Serum Sodium	143.0	mmol/L	135 - 150
Serum Potassium	4.59	mmol/L	3.5 - 5.5
Serum Chloride	98.0	mEq/L	92 - 110
Serum Calcium	8.6	mg/dl	8.5 - 10.5

**Signature**



**Dr. Disha Sorde**  
MD Pathologist  
Reg No. 2016/08/3416

**Patient Name :** MR. SAGAR GOVIND

**Age / Gender :** 37 Years / Male

**Referral Doctor:** HEATH LEDGER

**Collection Date :** 11/02/2023 12:16 PM

**Pt.Type / ID :** OPD/   
10127

**Reporting Date :** 11/02/2023 12:29 PM

**ESR (ERYTHROCYTE SEDIMENTATION RATE)**

Test Description	Value(s)	Unit	Reference Range
<b>Erythrocyte Sedimentation Rate</b> Wintrobe method	10	mm/hr	< 15

**Interpretation:** It indicates presence and intensity of an inflammatory process. It is a prognostic test and used to monitor the course or response to treatment of diseases like tuberculosis, acute rheumatic fever,. It is also increased in multiple myeloma, hypothyroidism.

**Signature**



**Dr. Disha Sorde**  
MD Pathologist  
Reg No. 2016/08/3416



**Patient Name :** MR. SAGAR GOVIND

**Age / Gender :** 37 Years / Male

**Referral Doctor:** HEATH LEDGER

**Collection Date :** 11/02/2023 12:16 PM

**Pt.Type / ID :** OPD/   
10127

**Reporting Date :** 11/02/2023 12:30 PM

**BLOOD GROUP (BG)**

Test Description	Value(s)	Unit	Reference Range
<b>Sample Type :</b> WHOLE BLOOD EDTA			
<b>Blood Group :</b>	B Rh Positive		
<b>METHOD :</b> Monoclonal blood grouping (Agglutination test) by slide method			
<b>KIT :</b> Span diagnostics.			

**Signature**



**Dr. Disha Sorde**  
MD Pathologist  
Reg No. 2016/08/3416

**Patient Name :** MR. SAGAR GOVIND

**Age / Gender :** 37 Years / Male

**Referral Doctor:** HEATH LEDGER

**Collection Date :** 11/02/2023 12:16 PM

**Pt.Type / ID :** OPD/   
10127

**Reporting Date :** 11/02/2023 04:49 PM

**BLOOD GLUCOSE LEVEL ( FASTING & POST PRANDIAL )**

Test Description	Value(s)	Unit	Reference Range
Glucose Fasting (Plasma)	97.0	mg/dl	70 - 110
Glucose Urine	Absent		

Interpretation : Fasting Blood Sugar more than 126 mg/dl on more than one occasion can indicate Diabetes Mellitus.

**Signature**



**Dr. Disha Sorde**  
MD Pathologist  
Reg No. 2016/08/3416



Patient Name : MR. SAGAR GOVIND

Age / Gender : 37 Years / Male

Referral Doctor: HEATH LEDGER

Collection Date : 11/02/2023 12:16 PM

Pt.Type / ID : OPD/   
10127

Reporting Date : 11/02/2023 12:30 PM

**LIPID PROFILE**

Test Description	Value(s)	Unit	Reference Range
Total Cholesterol	261.0	mg/dl	Low < 125 Desirable : < 200 Borderline High : 201 - 240 High : > 240
Triglycerides	236.0	mg/dl	Low < 25 Normal : < 150 Borderline High : 151 - 199 High : > 200
HDL Cholesterol	83.0	mg/dl	<35 Low >80 High
Non HDL Cholesterol	178.00	mg/dl	Desirable : < 130 Boderline high : 130 - 159 High : > 160
LDL Cholesterol	130.80	mg/dl	Low < 85 Optimal : <100 Near/Above Optimal : 101 - 129 Borderline High : 130 - 159 High : >160
VLDL Cholesterol	47.20	mg/dl	Below 40
TOTAL CHOL/HDL Ratio	3.14	-	Desirable/Low Risk : 3.3 - 4.4 Borderline/Middle Risk : 4.5 - 7.1 Elevated/High Risk : 7.2 - 11.0
LDL/HDL Ratio	1.58	-	Desirable/Low Risk : 0.5 - 3.0 Borderline/Middle Risk : 3.1 - 6.0 Elevated/High Risk : >6.1
Appearance of Serum	Clear		

Signature



**Dr. Disha Sorde**  
MD Pathologist  
Reg No. 2016/08/3416

**Patient Name :** MR. SAGAR GOVIND

**Age / Gender :** 37 Years / Male

**Referral Doctor:** HEATH LEDGER

**Collection Date :** 11/02/2023 12:16 PM

**Pt.Type / ID :** OPD/   
10127

**Reporting Date :** 11/02/2023 12:30 PM

**GLYCOSYLATED HAEMOGLOBIN ( GHB / HBA1c )**

Test Description	Value(s)	Unit	Reference Range
HbA1c H.P.L.C	4.9	%	Below 6.0% - Normal Value 6.0% - 7.0% - Good Control 7.0% - 8.0% - Fair Control 8.0% - 10% - Unsatisfactory Control Above 10% - Poor Control

**Interpretation:** Glycosylated Haemoglobin is accurate and true index of the " Mean Blood Glucose Level in the body for the previous 2-3 months. HbA1c is an indicator of glycemic control. HbA1c represent average glycemia over the past six to eight weeks. Glycation of hemoglobin occurs the entire 120 days life span of the red blood cell, but within this 120 days. Recent glycemia has the largest influence on the HbA1c value. Clinical studies suggest that a patient in stable control will have 50% of their HbA1c formed in the month before sampling, 25% in the month before that, and the remaining 25% in months 2-4.

**Signature**



**Dr. Disha Sorde**  
MD Pathologist  
Reg No. 2016/08/3416



Patient Name : MR. SAGAR GOVIND

Age / Gender : 37 Years / Male

Referral Doctor: HEATH LEDGER

Collection Date : 11/02/2023 12:16 PM

Pt.Type / ID : OPD/   
10127

Reporting Date : 11/02/2023 12:31 PM

**URINE ROUTINE REPORT**

Test Description	Value(s)	Unit	Reference Range
<b>Physical Examination</b>			
Quantity	20	ml	-
Colour	Pale Yellow		Pale yellow/Yellow
Appearance	Slightly Hazy		Clear
Specific Gravity	1.010		1.005-1.030
pH	Acidic		Acidic
Deposit	Absent		Absent
<b>Chemical Examination</b>			
Protein	Absent		Absent
Sugar	Absent		Absent
Ketones	Absent		Absent
Bile Salt	Absent		Absent
Bile Pigment	Absent		Absent
Urobilinogen	Normal		Normal
<b>Microscopic Examination (/hpf)</b>			
Pus Cell	4-5		Upto 5
Epithelial Cells	2-3		Upto 5
Red Blood Cells	Absent		Absent
Casts	Absent		Absent
Crystals	Absent		Absent
Bacteria	Absent		Absent

Signature



**Dr. Disha Sorde**  
MD Pathologist  
Reg No. 2016/08/3416

**Patient Name :** MR. SAGAR GOVIND

**Age / Gender :** 37 Years / Male

**Referral Doctor:** HEATH LEDGER

**Collection Date :** 11/02/2023 12:16 PM

**Pt.Type / ID :** OPD/   
10127

**Reporting Date :** 11/02/2023 04:29 PM

**GAMMA GT**

Test Description	Value(s)	Unit	Reference Range
Gamma Glutaryl Trans Peptidase	26.3	U/L	5 - 40

**Signature**



**Dr. Disha Sorde**  
MD Pathologist  
Reg No. 2016/08/3416



**Patient Name :** MR. SAGAR GOVIND

**Age / Gender :** 37 Years / Male

**Referral Doctor:** HEATH LEDGER

**Collection Date :** 11/02/2023 12:16 PM

**Pt.Type / ID :** OPD/   
10127

**Reporting Date :** 11/02/2023 04:29 PM

**THYROID FUNCTION TEST ( TFT )**

Test Description	Value(s)	Unit	Reference Range
<b>TOTAL TRIIODOTHYRONINE (T3)</b> Competitive Chemi Luminescent Immuno Assay	112.3	ng/dl	60 - 181
<b>TOTAL THYROXINE (T4)</b> Competitive Chemi Luminescent Immuno Assay	6.5	µg/dL	4.5 - 12.6
<b>THYROID STIMULATING HORMONE (TSH)</b> SANDWICH CHEMI LUMINESCENT IMMUNO ASSAY	1.25	uIU/mL	0.3 - 5.5

**SANDWICH CHEMI LUMINESCENT IMMUNO ASSAY**

Reference range for < 18 years

TEST	1 - 3 D	4 - 30 D	31 - 60 D	61 D - 12 M	1 - 5 Y	6 - 10 Y	11 - 14 Y	15 - 18 Y
TSH	0.1-9.2	0.2-8.5	0.2-7.8	0.30-5.9	0.4-4.8	0.5-4.7	0.5-4.6	0.6-4.5
T3	41.7-272.1	48.2-272.1	54.7-272.1	76.8-272.1	89.2-246.7	87.2-218.1	86.6-199.8	85.3-188.8
T4	4.9-15.8	5-15.3	5.2-14.8	5.7-13.3	5.7-11.7	5.4-10.7	5.2-10	5.1-9.6
FT3	1.5-5.3	1.6-5.2	1.6-5.1	1.8-4.8	2-4.5	2.1-4.4	2.3-4.4	2.3-4.3
FT4	0.84-2.08	0.85-1.98	0.85-1.89	0.89-1.62	0.89-1.48	0.85-1.46	0.84-1.45	0.84-1.45

\*\*END OF REPORT\*\*

Signature



**Dr. Disha Sorde**  
MD Pathologist  
Reg No. 2016/08/3416

**LETTER OF APPROVAL / RECOMMENDATION**

To,

The Coordinator,  
Mediwheel (Arcofeml Healthcare Limited)  
Helpline number: 011- 41195959

Dear Sir / Madam,

**Sub: Annual Health Checkup for the employees of Bank of Baroda**

This is to inform you that the following employee wishes to avail the facility of Cashless Annual Health Checkup provided by you in terms of our agreement.

PARTICULARS	EMPLOYEE DETAILS
NAME	MR. SAGAR GOVIND
EC NO.	166485
DESIGNATION	BRANCH HEAD
PLACE OF WORK	MANGAON, SINDHUDURG
BIRTHDATE	17-08-1983
PROPOSED DATE OF HEALTH CHECKUP	11-02-2023
BOOKING REFERENCE NO.	22M166485100040240E

This letter of approval / recommendation is valid if submitted along with copy of the Bank of Baroda employee id card. This approval is valid from **04-02-2023** till **31-03-2023**. The list of medical tests to be conducted is provided in the annexure to this letter. Please note that the said health checkup is a **cashless facility** as per our tie up arrangement. We request you to attend to the health checkup requirement of our employee and accord your top priority and best resources in this regard. The EC Number and the booking reference number as given in the above table shall be mentioned in the invoice, invariably.

We solicit your co-operation in this regard.

Yours faithfully,

Sd/-

**Chief General Manager  
HRM Department  
Bank of Baroda**

(Note: This is a computer generated letter. No Signature required. For any clarification, please contact Mediwheel (Arcofeml Healthcare Limited))





भारत सरकार

Unique Identification Authority of India

Government of India

नोंदविण्याचा क्रमांक / Enrollment No 1207/02326/02970

14/12/2011  
To,  
गोविंद सागर  
Govind Sagar  
S/O Ram Lakhan Prasad  
VARDHVINAYAK CHS, FLAT NO.B-101, PLOT NO.9,  
SECTOR-5  
Kopar Khalme S.O  
Thane  
Maharashtra 400709  
9867570035

Ref: 312 / 01C / 565906 / 567281 / P



UE118769065IN



आपला आधार क्रमांक / Your Aadhaar No. :

**2286 8132 9492**

आधार – सामान्य माणसाचा अधिकार



भारत सरकार  
GOVERNMENT OF INDIA



गोविंद सागर  
Govind Sagar  
जन्म वर्ष / Year of Birth : 1983  
पुरुष / Male



**2286 8132 9492**

आधार – सामान्य माणसाचा अधिकार



विजया बैंक  
**VIJAYA BANK**  
A DIVY. OF INDIA UNDERSTANDING

अब - बैंक ऑफ बड़ौदा | NOW - BANK OF BARODA

नाम:

**NAME : GOVIND SAGAR**



स्टाफ कूट सं.

**STAFF CODE NO. 26792**

महा प्रबंधक (का.व.प्र.)  
**GENERAL MANAGER  
(PERSONNEL)**

*Govind Sagar*

कर्मचारी के हस्ताक्षर  
**EMPLOYEE'S SIGNATURE**



Sagar, Govena

38 Years

Male

QT / QTcBaz 382 / 418 ms  
PR 158 ms  
P 88 ms  
RR / PP 838 / 833 ms  
P / QRS / T 66 / 46 / 50 degrees

Normal sinus rhythm  
Early repolarization  
Normal ECG

11.02.2023 10:20:20  
CREDENCE HOSPITAL  
GHANSOLI  
NAVI, MUMBAI

Location:  
Room:  
Order / Number:  
Indication:  
Medication 1:  
Medication 2:  
Medication 3:

72 bpm  
- / - mmHg

Technician:  
Ordering Ph:  
Referring Ph:  
Attending Ph:

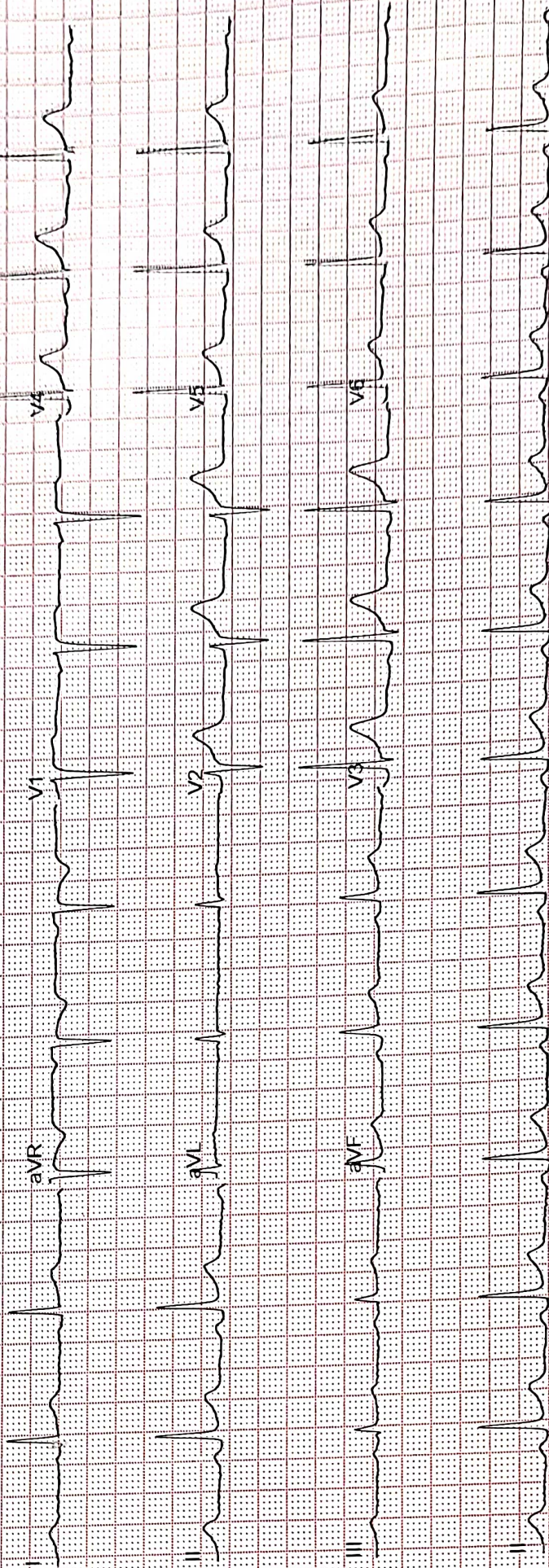

GE MAC2000 1-1 12SL™ V241

25 mm/s 10 mm/mV

ADS 0.56-20 Hz 50 Hz

4x2.5x3-25\_Rt

Unconfirmed

1-1





**Credence**  
Care Hospital Pvt. Ltd.



**RAMAN CT SCAN &  
DIAGNOSTIC CENTER**

PATIENT'S NAME	MR. SAGAR GOVIND	AGE :-35 y/M
REFERRED BY	CREDENCE CARE HOSPITAL	DATE :11/02/2023

**USG WHOLE ABDOMEN & PELVIS**

LIVER is normal in size , normal in shape and bright in echotexture. No evidence of any focal lesion. The portal vein appears normal & shows normal hepatopetal flow. No evidence of intra-hepatic biliary duct dilatation.

Gall Bladder is partially distended, no calculus seen . CBD appears normal.

Visualised parts of head & body of pancreas appear normal. PD is not dilated.

SPLEEN is normal in size and echotexture. No focal lesion seen. SV is normal.

Both kidney is normal in size, shape and echotexture with normal parenchymal reflectivity and maintained cortico-medullary differentiation. No hydronephrosis or calculi or mass seen.

RIGHT KIDNEY measures 10.6 x 4.8 cm. LEFT KIDNEY measures 10.0 x 4.8 cm.

Urinary Bladder is well distended; no e/o wall thickening or mass or calculi seen

PROSTATE is normal for age measures 39 x 32 x 32mm volume: 19gms .

Excessive bowel gases noted in abdomen , There is no free fluid seen.Both inguinal regions appear normal.

**IMPRESSION -**

- **FATTY LIVER, EXCESSIVE BOWEL GASES NOTED IN ABDOMEN.**

THIS REPORT IS NOT TO BE USED FOR MEDICOLEGAL PURPOSE.THE CONTENTS OF THIS REPORT REQUIRE CLINICAL CO-RELATION BEFORE ANY APPLICATION.

DR BHAVNA CHABLANI AGARWAL



