

## HEALTH CHECKUP REPORT

Patient Name: MRS. RAMJI GHNCHI  
Age/Gender: 32/M  
Reg. No: 387706  
Package: MEDIWHEEL

DATE: 31/10/2022

### COMPLAINTS (IF ANY):

- Gastro double

HISTORY OF HEALTH STATUS: No

PRESENT MEDICATIONS: No

HYPERSENSITIVITY TO ANY DRUG: No

### PERSONAL HISTORY:

- Bowel : Regular
- Micturition : Normal
- Sleep : Adequate
- Appetite : Adequate

Diet : Veg  
Habits : No  
Physical Activity/Exercise: Walking

HISTORY OF ILLNESS (WITH PAST MEDICATIONS): No

### FAMILY HISTORY:

Father – IHD  
Mother – hypothyroidism

### VITAL SIGNS:

- Height : 65cms
- Weight : 168 Kgs

Pulse : 96/min.  
B.P: 156/100mmHg

FOR OFFICE USE ONLY

**PHYSICIAN CONSULTATION:**

**1) Recommendations**

- Healthy life style

**(Dr. amit patel )**

**OPHTHALMO CONSULTATION:**

**RE**

**LE**

Best corrected visual acuity

6/6

6/6

**Please take regular medicine as prescribed by the Doctor. (If given)**

FOR OFFICE USE ONLY





JCI (USA)

NABH

Certificate No. MC-3849

www.cims.org

CIMS Hospital

**Dr. Amit H. Patel**

MD (Chest), DTCD

Consultant Pulmonologist

(Specialist in Respiratory Diseases, Fiberoptic Bronchoscopy,  
 Critical Pulmonary Medicine & Sleep Disorders)

Reg. No. : G-8980

For Emergency: +91-9824310150

Email : amit.patel@cimshospital.org

31/10/22

Name : Ranjit Ghanchi  
 Age : 32 yrs Weight : 65kg  
 Past History :  
Nil

History of Addiction : Nil

Occupation : Bank of Baroda Ach

Family History : NAD

S/O Dr. Amit Patel

① x TABS ATEN (50)  
1 months 1 -> 0 -> drain

~~NO~~ No Retrosternal pain  
 Flatulent dyspepsia

• TAB VELO2-D  
 1 -> 0

TAB P - 800mg BP - 156/100 mmHg

• Daily exercise  
 for 45 days  
misses

Rs - clear

WS - Tissot

FOR OPD CONSULTATION ONLY



Reg. No : CIMS/A/2022/387706	VisitNo : HC/311022/41 [HCV]
Patient Name : MR. RAMIJ Y GHANCHI	Age(Y-M-D)/Sex : 32 Y 5 M 2 D. / Male
Referring Doctor : Dr. CIMS DOCTOR	Doctor :
Ward/Room :	Bed :

ORD/311022/758 Lab No : 2022161420 LSN : 930090 ( Whole Blood ) Sample Quality : Normal  
 Collection Time : 31/10/2022 10:45:02 Arrival : 31/10/2022 12:02:03 Validation Time : 31/10/2022 1:55:57PM

	Result	Unit	Reference Range
<b>CBC With ESR</b>			
<b>TOTAL COUNT</b>			
Hemoglobin <i>(SLS Hemoglobin Detection method)</i>	15.1	g/dl	13.5 - 18.0 g/dl
Total RBC Count <i>(Hydro Dynamic Focusing Method)</i>	5.32	mill/Cmm	4.7 - 6.0 mill/Cmm
HCT <i>(Hydro Dynamic Focusing Method)</i>	45.7	%	42 - 52 %
Total WBC Count <i>(Flow Cytometry)</i>	7010	/Cmm	4000 - 10500 /Cmm
Platelet Count <i>(Hydro Dynamic Focusing Method)</i>	287000	/Cmm	150000 - 450000 /Cmm
<b>DIFFERENTIAL COUNT (by Flow Cytometry)</b>			
Polymorphs	62	%	40 - 70 %
Lymphocytes	29	%	22 - 45 %
Eosinophils	02	%	01 - 04 %
Monocytes	07	%	01 - 06 %
Basophils	00	%	00 - 01 %
Immature Granulocytes	00	%	0 - 2 %
Smear Study			

RBCs are Normochromic & Normocytic.  
 Platelets are adequate in number.  
 Malarial Parasites are not seen.  
 No Premature cells are seen.

<b>BLOOD INDICES (by Calculated Method)</b>			
M.C.V	85.9	fl	78 - 100 fl
M.C.H	28.4	pg	27 - 31 pg
M.C.H.C.	33	gm/dl	32 - 36 gm/dl
RDW-CV	12.5	%	11.5 - 14.0 %
<b>ESR (Red Cell Aggregation)</b>			
After One Hour	8	mm	0 - 10 mm
<b>Blood Group Rh</b>			
ABO	"O"		

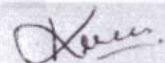

**Dr. Kazumi Gondalia**  
**M.D. (Path)**  
**Consultant Pathologist**  
**Reg. No. : G-21729**

Dr. Manisha Shah  
 MD (Path & Bact)  
 Consultant Pathologist  
 Reg. No. : G-15496

Dr. Jitendra Nayak  
 MD (Path)  
 Consultant Pathologist  
 Reg. No. : G-14786



FOR PATHOLOGY REPORTS ONLY

Reg. No	: CIMS/A/2022/387706	VisitNo :	: HC/311022/41 [HCV]
Patient Name	: MR. RAMIJ Y GHANCHI	Age(Y-M-D)/Sex	: 32 Y 5 M 2 D. / Male
Referring Doctor	: Dr. CIMS DOCTOR	Doctor	:
Ward/Room	:	Bed	:

ORD/311022/758 Lab No : 2022161420 LSN : 930090 ( Whole Blood ) Sample Quality : Normal  
 Collection Time : 31/10/2022 10:45:02 Arrival : 31/10/2022 12:02:03 Validation Time: 31/10/2022 1:55:58PM

Rh POSITIVE

**HbA1c (Glycosylated Haemoglobin )**

**TEST**

HbA1c (Glyco Hb) <i>(Immuno Turbidimetric)</i>	5.62	%	4.8-5.9% Normal 5.9-7.0% Good diabetic control 7.0-10.0% Fair diabetic control >10.0% Poor diabetic control
---	------	---	--

Mean Plasma Glucose	122.9	mg/dL	80 - 140 mg/dL
---------------------	-------	-------	----------------

\*\*\* END OF REPORT \*\*\*

FOR PATHOLOGY REPORTS ONLY

Dr. Manisha Shah  
MD (Path & Bact)  
Consultant Pathologist  
Reg. No. : G-15496

Dr. Jitendra Nayak  
MD (Path)  
Consultant Pathologist  
Reg. No. : G-14786

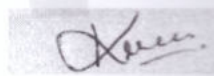
  
**Dr. Kazumi Gondalia**  
**M.D. (Path)**  
**Consultant Pathologist**  
**Reg. No. : G-21729**



Reg. No	: CIMS/A/2022/387706	VisitNo :	: HC/311022/41 [HCV]
Patient Name	: MR. RAMIJ Y GHANCHI	Age(Y-M-D)/Sex	: 32 Y 5 M 2 D. / Male
Referring Doctor	: Dr. CIMS DOCTOR	Doctor	:
Ward/Room	:	Bed	:

ORD/311022/758 Lab No : 2022161421 LSN : 930090 ( SERUM ) Sample Quality : Normal  
 Collection Time : 31/10/2022 10:45:02 Arrival : 31/10/2022 12:02:03 Validation Time: 31/10/2022 3:33:29PM

**Liver Function Test**

	<u>Result</u>	<u>Unit</u>	<u>Reference Range</u>
Alkaline Phosphatase (PNPP, AMP Buffer Method, Colorimetric)	88.3	U/L	40 - 129 U/L
<b>Billirubin</b>			
Total Billirubin (Diazospecial Iazonium Iron with Blank)	0.54	mg/dL	0.0 - 1.0 mg/dL
Direct Billirubin (Diazo, (Evelyn Malloy) with Blank )	0.21	mg/dL	0.0 - 0.2 mg/dL
Indirect Billirubin (Calculated from Total and Direct Billirubin)	0.33	mg/dL	0.0 - 0.8 mg/dL
SGPT (ALT) (IFCC without pyridoxal phosphate)	96	U/L	0 - 41 U/L
SGOT (AST) (IFCC without pyridoxal 5 phosphate)	50.4	U/L	0 - 40 U/L
<b>Total Protein</b>			
Total Proteins (Biuret Method)	8.21	gm/dl	6.4 - 8.3 gm/dl
Albumin (Bromocresol Green Colorimetric)	4.9	gm/dl	3.97 - 4.95 gm/dl
Globulin	3.31	gm/dl	2.2 - 3.5 gm/dl
A/G Ratio	1.48		0.9 - 2.1

FOR PATHOLOGY REPORTS ONLY

Dr. Manisha Shah  
MD (Path & Bact)  
Consultant Pathologist  
Reg. No. : G-15496

Dr. Jitendra Nayak  
MD (Path)  
Consultant Pathologist  
Reg. No. : G-14786

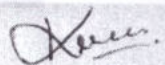
  
Dr. Kazumi Gondalia  
M.D. (Path)  
Consultant Pathologist  
Reg. No. : G-21729



Reg. No : CIMS/A/2022/387706	VisitNo : HC/311022/41 [HCV]
Patient Name : MR. RAMIJ Y GHANCHI	Age(Y-M-D)/Sex : 32 Y 5 M 2 D. / Male
Referring Doctor : Dr. CIMS DOCTOR	Doctor :
Ward/Room :	Bed :

ORD/311022/758 Lab No : 2022161421 LSN : 930090 ( SERUM ) Sample Quality : Normal  
 Collection Time : 31/10/2022 10:45:02 Arrival : 31/10/2022 12:02:03 Validation Time : 31/10/2022 3:33:28PM

	<u>Result</u>	<u>Unit</u>	<u>Reference Range</u>
Creatinine <i>(Buffered Jaffe Reaction Kinetic Compensated)</i>	0.85	mg/dL	0.7 - 1.2 mg/dL
Estimated GFR	-	mL/min/1.73m <sup>2</sup>	59 - 137 mL/min/1.73m <sup>2</sup>
Fasting Glucose <i>(Hexokinase)</i>	85.4	mg/dL	70 - 100 mg/dL
<b>Thyroid Function Test</b>			
TOTAL T3 (T3) * <i>(Electrochemiluminescence Assay)</i>	1.26	ng/ml	0.846 - 2.02 ng/ml
TOTAL T4 (T4) * <i>(Electrochemiluminescence Assay)</i>	8.69	µgm/dl	5.13 - 14.06 µgm/dl
TSH <i>(Electrochemiluminescence Assay)</i>	1.14	µIU/ml	0.27- 4.20 µIU/ml
Uric Acid <i>(Uricase Colorimetric Enzymatic )</i>	7.75	mg/dL	3.4 - 7.0 mg/dL

\*\*\* END OF REPORT \*\*\*

FOR PATHOLOGY REPORTS ONLY

Dr. Manisha Shah  
MD (Path & Bact)  
Consultant Pathologist  
Reg. No. : G-15496

Dr. Jitendra Nayak  
MD (Path)  
Consultant Pathologist  
Reg. No. : G-14786

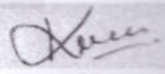
  
Dr. Kazumi Gondalia  
M.D. (Path)  
Consultant Pathologist  
Reg. No. : G-21729



Reg. No : CIMS/A/2022/387706	VisitNo : HC/311022/41 [HCV]
Patient Name : MR. RAMIJ Y GHANCHI	Age(Y-M-D)/Sex : 32 Y 5 M 2 D. / Male
Referring Doctor : Dr. CIMS DOCTOR	Doctor :
Ward/Room :	Bed :
ORD/311022/758 Lab No : 2022161422 LSN : 930090 ( SERUM )	Sample Quality : Normal
Collection Time : 31/10/2022 10:45:02 Arrival : 31/10/2022 12:02:03	Validation Time : 31/10/2022 3:34:41PM

	<u>Result</u>	<u>Unit</u>	<u>Reference Range</u>
BUN * (Ureas with UV)	10.7	mg/dL	6 - 20 mg/dL

\*\*\* END OF REPORT \*\*\*

FOR PATHOLOGY REPORTS ONLY



Dr. Manisha Shah  
MD (Path & Bact)  
Consultant Pathologist  
Reg. No. : G-15496

Dr. Jitendra Nayak  
MD (Path)  
Consultant Pathologist  
Reg. No. : G-14786

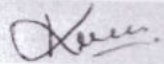
  
Dr. Kazumi Gondalia  
M.D. (Path)  
Consultant Pathologist  
Reg. No. : G-21729







Reg. No : CIMS/A/2022/387706	VisitNo : HC/311022/41 [HCV]
Patient Name : MR. RAMIJ Y GHANCHI	Age(Y-M-D)/Sex : 32 Y 5 M 2 D. / Male
Referring Doctor : Dr. CIMS DOCTOR	Doctor :
Ward/Room :	Bed :

ORD/311022/758 Lab No : 2022161421 LSN : 930090 ( SERUM ) Sample Quality : Normal  
 Collection : 31/10/2022 10:45:02AM Arrival: 31/10/2022 12:03:12 Validation Time 31/10/2022 12:49:24

**Lipid Profile (With Direct LDL)**

Type of Sample	Result	Unit	Reference Range
Type of Sample	: Fasting	.	
Cholesterol <i>(Enzymatic/Colorimetric, Cholesterol Oxidas, Esterase, Peroxidase Gen. 2)</i>	: 242	mg/dL	Less than 160 mg/dl Excellent Less than 200 mg/dl Desirable 200-239 mg/dl Borderline High 240 mg/dl & over High
Triglyceride <i>(Enzymetic Colorimetric without Glycerol Blank without Serum Blank)</i>	: 150.7	mg/dL	Less than 150 mg/dl Normal 150 - 199 mg/dl Borderline High 200-499 mg/dl High 500 mg/dl or greater Very High
HDL Cholesterol <i>(Direct Mearuse Homogenous Technique Modified Enzymatic Colorimetric Gen. 3)</i>	: 49.5	mg/dL	Less than 40 mg/dl Low 60 mg/dl or above Excellent
L D L Cholesterol (DIRECT) <i>(Homogenous Enzymatic colorimetric Assay)</i>	: 173.4	mg/dL	Less than 80 mg/dl Excellent Less than 100 mg/dl Optimal 100 - 129 mg/dl Near or above optimal 130 - 159 mg/dl Borderline High 160 - 189 mg/dl High 190 mg/dl & above Very High
VLDL Cholesterol <i>(Calculated)</i>	: 30.14	mg/dL	15 - 30 mg%
Cholesterol/HDL Ratio <i>(Calculated)</i>	: 4.89		Normal upto 4.5
LDL/HDL Ratio <i>(Calculated)</i>	: 3.5		Less than 3.5

Remarks :

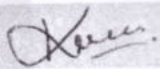
  
**Dr. Kazumi Gondalia**  
 M.D. (Path)  
 Consultant Pathologist  
 Reg. No. : G-21729

Dr. Manisha Shah  
 MD (Path & Bact)  
 Consultant Pathologist  
 Reg. No. : G-15496

Dr. Jitendra Nayak  
 MD (Path)  
 Consultant Pathologist  
 Reg. No. : G-14786



FOR PATHOLOGY REPORTS ONLY

Reg. No	: CIMS/A/2022/387706	VisitNo :	: HC/311022/41 [HCV]
Patient Name	: MR. RAMIJ Y GHANCHI	Age(Y-M-D)/Sex	: 32 Y 5 M 2 D. / Male
Referring Doctor	: Dr. CIMS DOCTOR	Doctor	:
Ward/Room	:	Bed	:

ORD/311022/758 Lab No : 2022161454 LSN : 930090 ( Urine ) Sample Quality : Normal  
 Collection Time : 31/10/2022 12:22:39 Arrival : 31/10/2022 12:22:39 Validation Time : 31/10/2022 1:18:26PM

	<u>Result</u>	<u>Unit</u>	<u>Reference Range</u>
<b>Urine R &amp; M</b>			
<b>PHYSICAL EXAMINATION</b>			
Quantity	20 cc		
Colour	Yellow		
Transperancy	Clear		
Reaction (QDS-10 Strip)	5.0		
Sp. Gravity (QDS-10 Strip)	1.020		1.005 - 1.035 .
<b>CHEMICAL EXAMINATION</b>			
U. Albumin (QDS-10 Strip/Manual)	Nil		
U. Glucose (QDS-10 Strip/Manual)	Nil		
U. Acetone (QDS-10 Strip/Manual)	Absent		
BS/BP (QDS-10 Strip/Manual)	Absent		
<b>MICROSCOPIC EXAMINATION</b>			
Pus Cell	Occasional	/H.P.F.	/H.P.F.
Red Blood Cell	Nil	/H.P.F.	/H.P.F.
Epithelial Cell	1-2	/H.P.F.	/H.P.F.
Cast	Not Seen		
Crystals	Not Seen		
Amorphous	Absent		
Monilia	Absent		

\*\*\* END OF REPORT \*\*\*

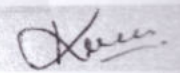

**Dr. Kazumi Gondalia**  
M.D. (Path)  
Consultant Pathologist  
Reg. No. : G-21729

Dr. Manisha Shah  
MD (Path & Bact)  
Consultant Pathologist  
Reg. No. : G-15496

Dr. Jitendra Nayak  
MD (Path)  
Consultant Pathologist  
Reg. No. : G-14786



JCI (USA)



NABH



MC-3000

FOR PATHOLOGY REPORTS ONLY

Years

HR : 100 bpm  
P : 4 ms  
PR : 117 ms  
QRS : 87 ms  
QT/QTc : 329/425 ms  
P/QRS/T : 58/7/65 °  
RV5/SV1 : 1.516/1.364 mV

Diagnosis Information:

Name : MR. RAMIJ Y GHANCHI  
Reg No : CIMS/A/2022/387706  
DoB/Sex : 29/05/1990 / Male

Report Confirmed by:

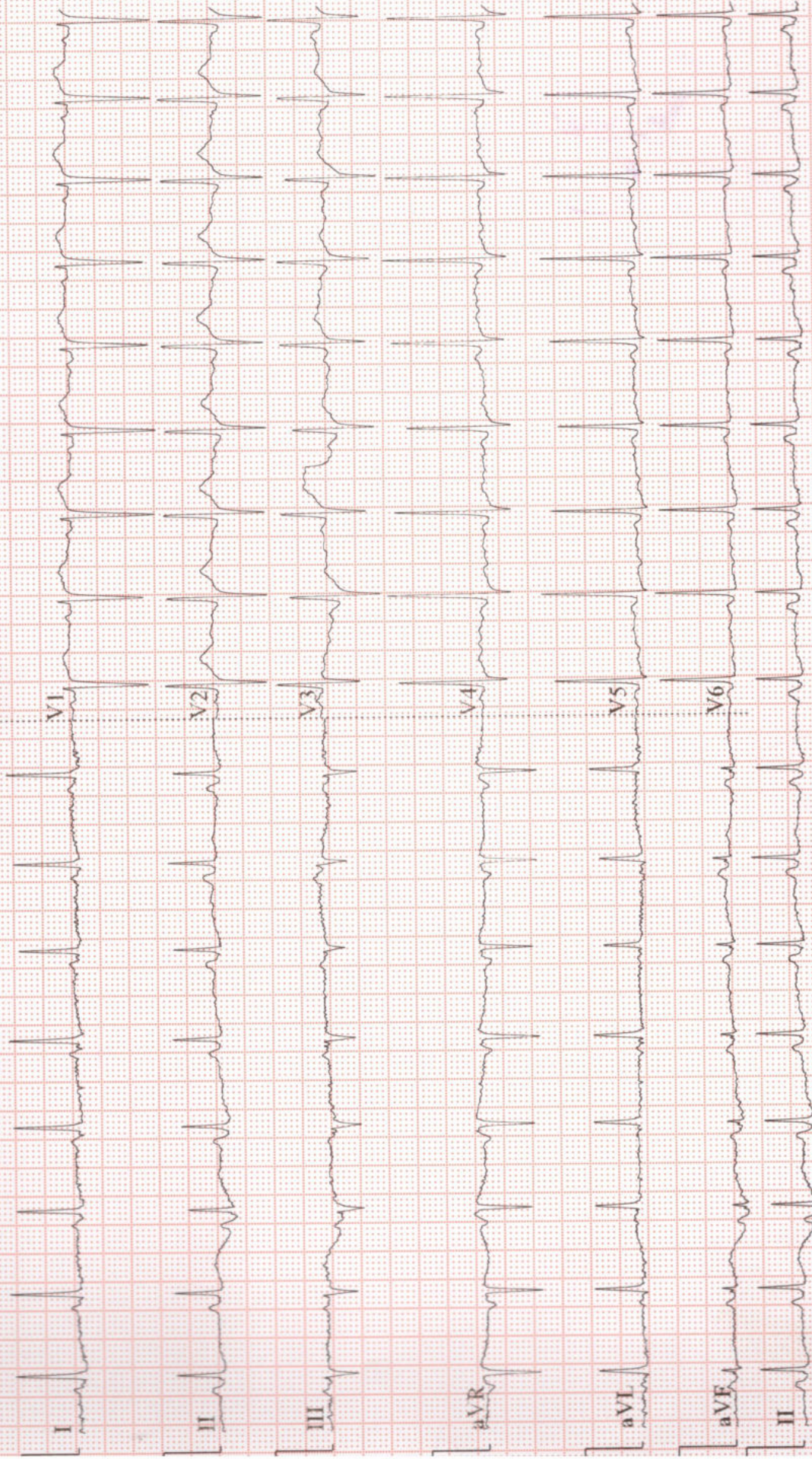

Patient's Name :RAMIJ Y GHANCHI  
Reg. No. (IP/OP):HC-387706  
Referred By Dr. :CIMS

Age, Sex :32Y/M  
Date :31/10/2022

**Plain Skiagram of Chest PA standing view:**  
(Serial No-6436)

Both lung fields appear normal.

No evidence of collapse or consolidation in either lung field.

No evidence of pleural effusion or pneumothorax is seen on either side.

Mediastinal shadow appears normal.

Heart and aorta appear normal.

Domes of diaphragm appear normal.

Bones under view appears normal.

Kindly correlate clinically

DR KIRTAN SHAH M.D. RADIOLOGIST  
DR DEEPA SHAH M.D., D.M.R.E  
DR UMA MEHTA D.M.R.D. F.R.C.R  
DR NIMISH SHARMA D.M.R.D. (D.N.B.)  
DR RAVINA CHAUHAN M.D. RADIOLOGIST  
DR YASH PATEL M.D., D.N.B.  
DR SUNALI DESAI MD, DNB, DM, FRCR

CONS. RADIOLOGIST CONS. RADIOLOGIST CONS. RADIOLOGIST  
CONS. RADIOLOGIST CONS. RADIOLOGIST  
CONS. RADIOLOGIST  
CONS. RADIOLOGIST NEURORADIOLOGIST

Note: This is only a radiological impression and not the final diagnosis. All diagnostic modalities have their own limitations.  
Therefore radiological modality report should be interpreted in correlation with clinical and pathological findings.

FOR RADIOLOGY REPORTS ONLY



## HEALTH CHECKUP REPORT

Patient Name: Mr. RAMIJ GHANCHI  
Age/Gender: 32/M  
Reg. No: 387706  
Package: MEDIWHEEL

DATE: 31/10/2022

### COMPLAINTS (IF ANY):

- Gastro double

HISTORY OF HEALTH STATUS: No

PRESENT MEDICATIONS: No

HYPERSENSITIVITY TO ANY DRUG: No

### PERSONAL HISTORY:

- Bowel : Regular
- Micturition : Normal
- Sleep : Adequate
- Appetite : Adequate

Diet : Veg  
Habits : No  
Physical Activity/Exercise: Walking

HISTORY OF ILLNESS (WITH PAST MEDICATIONS): No

### FAMILY HISTORY:

Father – IHD  
Mother – hypothyroidism

### VITAL SIGNS:

- Height : 65cms
- Weight : 168 Kgs

Pulse : 96/min.  
B.P: 156/100mmHg