

DEPARTMENT OF LABORATORY MEDICINE

Final Report

Patient Name : Mrs PRIYASMITA CHATTERJEE MRN : 17640000015757 Gender/Age : FEMALE , 30y (08/02/1993)

Collected On : 09/09/2023 10:01 AM Received On : 09/09/2023 11:05 AM Reported On : 09/09/2023 12:55 PM

Barcode : J12309090121 Specimen : Whole Blood Consultant : EXTERNAL(EXTERNAL)

Sample adequacy : Satisfactory Visit No : OP-001 Patient Mobile No : 7866065144

BIOCHEMISTRY

Test	Result	Unit	Biological Reference Interval
HBA1C			
HbA1c (HPLC)	5.7 H	%	Both: Normal: 4.0-5.6 Both: Prediabetes: 5.7-6.4 Both: Diabetes: => 6.5 ADA standards 2019 (Carpenter/ Coustan)
Estimated Average Glucose	116.89	-	-

Interpretation:
1. HbA1C above 6.5% can be used to diagnose diabetes provided the patient has symptoms. If the patient does not have symptoms with HbA1C>6.5%, repeat measurement on further sample. If the repeat test result is <6.5%, consider as diabetes high risk and repeat measurement after 6 months.
2. HbA1C measurement is not appropriate in diagnosing diabetes in children, suspicion of type 1 diabetes, symptoms of diabetes for less than 2 months, pregnancy, hemoglobinopathies, medications that may result sudden increase in glucose, anemia, renal failure, HIV infection, malignancies, severe chronic hepatic, and renal disease.
3. Any sample with >15% should be suspected of having a haemoglobin variant.

--End of Report--

Ritu Priya

Dr. Ritu Priya
MBBS, MD, Biochemistry
Consultant

- Note**
- Abnormal results are highlighted.
 - Results relate to the sample only.
 - Kindly correlate clinically.



<p>Narayana Superspeciality Hospital (A Unit of Meridian Medical Research & Hospital Ltd.) CIN U85110W81995PLC071440 Registered office : Andul Road, Podrah, Howrah 711 109 Hospital Address : 120/1, Andul Road, Howrah 711 103 Email: info.nshhowrah@narayanahealth.org www.narayanahealth.org</p>	<p> 180-0309-0309 (Toll Free) Appointments Emergencies 83348 30003</p>
---	---

DEPARTMENT OF LABORATORY MEDICINE

Final Report

Patient Name : Mrs PRIYASMITA CHATTERJEE MRN : 1764000015757 Gender/Age : FEMALE , 30y (08/02/1993)

Collected On : 09/09/2023 10:01 AM Received On : 09/09/2023 11:05 AM Reported On : 09/09/2023 01:32 PM

Barcode : J32309090013 Specimen : Serum Consultant : EXTERNAL(EXTERNAL)

Sample adequacy : Satisfactory Visit No : OP-001 Patient Mobile No : 7866065144

IMMONOLOGY

Test	Result	Unit	Biological Reference Interval
THYROID PROFILE (T3, T4, TSH)			
Tri Iodo Thyronine (T3) (Enhanced Chemiluminescence Immunoassay (CLIA))	1.61	ng/mL	0.97-1.69
Thyroxine (T4) (Enhanced Chemiluminescence Immunoassay (CLIA))	9.23	µg/dl	5.53-11.0
TSH (Thyroid Stimulating Hormone) (Enhanced Chemiluminescence Immunoassay (CLIA))	2.258	µIU/mL	Non Pregnant Euthyroid: 0.4001-4.049 Pregnancy: 1st Trimester: 0.1298-3.120 2nd Trimester: 0.2749-2.652 3rd Trimester: 0.3127-2.947

--End of Report--



Dr. Ritu Priya
MBBS, MD, Biochemistry
Consultant

Note

- Abnormal results are highlighted.
- Results relate to the sample only.
- Kindly correlate clinically.



DEPARTMENT OF LABORATORY MEDICINE

Final Report

Patient Name : Mrs PRIYASMITA CHATTERJEE MRN : 17640000015757 Gender/Age : FEMALE , 30y (08/02/1993)

Collected On : 09/09/2023 10:01 AM Received On : 09/09/2023 11:05 AM Reported On : 09/09/2023 12:34 PM

Barcode : J12309090119 Specimen : Serum Consultant : EXTERNAL(EXTERNAL)

Sample adequacy : Satisfactory Visit No : OP-001 Patient Mobile No : 7866065144

BIOCHEMISTRY

Test	Result	Unit	Biological Reference Interval
SERUM CREATININE			
Serum Creatinine (Two Point Rate - Creatinine Aminohydrolase)	0.68	mg/dL	0.52-1.04
eGFR (Calculated By MDRD Formula)	101.6	mL/min/1.73m ²	Indicative for renal impairment: <60 Note: eGFR is inaccurate for Hemodynamically unstable patients . eGFR is not applicable for less than 18 years of age .
Blood Urea Nitrogen (BUN) (Endpoint /Colorimetric - Urease)	7.94	mg/dL	7.0-17.0
Serum Sodium (Direct ISE - Potentiometric)	141	mmol/L	137.0-145.0
Serum Potassium (Direct ISE - Potentiometric)	4.5	mmol/L	3.5-5.1
LIPID PROFILE (CHOL,TRIG,HDL,LDL,VLDL)			
Cholesterol Total (Colorimetric - Cholesterol Oxidase)	165	mg/dL	Both: Desirable: < 200 Both: Borderline High: 200-239 Both: High: > 240
Triglycerides	147	mg/dL	Both: Normal: < 150 Both: Borderline: 150-199 Both: High: 200-499 Both: Very High: > 500
HDL Cholesterol (HDLC) (Colorimetric: Non HDL Precipitation Phosphotungstic Acid Method)	39 L	mg/dL	40.0-60.0
Non-HDL Cholesterol	126	-	-
LDL Cholesterol (Colorimetric)	129.54 H	mg/dL	Both: Optimal: < 100 Both: Near to above optimal: 100-129 Both: Borderline High: 130-159 Both: High: 160-189 Both: Very High: > 190

Narayana Superspeciality Hospital

(A Unit of Meridian Medical Research & Hospital Ltd.) CIN U85110W81995PLC071440
Registered office : Andul Road, Podrah, Howrah 711 109
Hospital Address : 120/1, Andul Road, Howrah 711 103
Email: info.nshhowrah@narayanahealth.org | www.narayanahealth.org



Appointments
180-0309-0309 (Toll Free)

Emergencies
83348 30003

Patient Name : Mrs PRIYASMITA CHATTERJEE MRN : 17640000015757 Gender/Age : FEMALE , 30y (08/02/1993)

VLDL Cholesterol (Calculated)	29.4	mg/dL	0.0-40.0
Cholesterol /HDL Ratio	4.2	-	-

LIVER FUNCTION TEST(LFT)

Bilirubin Total (Colorimetric -Diazo Method)	0.8	mg/dL	0.2-1.3
Conjugated Bilirubin (Direct) (Calculated)	0.1	mg/dL	0.0-0.4
Unconjugated Bilirubin (Indirect)	0.7	-	-
Total Protein (Colorimetric - Biuret Method)	8.1	g/dL	6.3-8.2
Serum Albumin (Colorimetric - Bromo-Cresol Green)	4.3	gm/dL	3.5-5.0
Serum Globulin (Calculated)	3.8 H	g/dL	2.0-3.5
Albumin To Globulin (A/G)Ratio (Calculated)	1.13	-	1.0-2.1
SGOT (AST) (Multipoint-Rate With P-5-P (pyridoxal-5-phosphate))	32	U/L	14.0-36.0
SGPT (ALT) (Multipoint-Rate With P-5-P (pyridoxal-5-phosphate))	37 H	U/L	<35.0
Alkaline Phosphatase (ALP) (Multipoint-Rate - P-nitro Phenyl Phosphate, AMP Buffer)	93	U/L	38.0-126.0
Gamma Glutamyl Transferase (GGT) (Multipoint Rate - L-glutamyl-p-nitroanilide (Szasz Method))	40	U/L	12.0-43.0

--End of Report--



Dr. Ritu Priya
MBBS, MD, Biochemistry
Consultant

<p>Narayana Superspeciality Hospital (A Unit of Meridian Medical Research & Hospital Ltd.) CIN U85110W81995PLC071440 Registered office : Andul Road, Podrah, Howrah 711 109 Hospital Address : 120/1, Andul Road, Howrah 711 103 Email: info.nshhowrah@narayanahealth.org www.narayanahealth.org</p>	 <p>Appointments 180-0309-0309 (Toll Free) Emergencies 83348 30003</p>
---	---

Patient Name : Mrs PRIYASMITA CHATTERJEE MRN : 1764000015757 Gender/Age : FEMALE , 30y (08/02/1993)

Note

- Abnormal results are highlighted.
- Results relate to the sample only.
- Kindly correlate clinically.



Narayana Superspeciality Hospital

(A Unit of Meridian Medical Research & Hospital Ltd.) CIN U85110W81995PLC071440
Registered office : Andul Road, Podrah, Howrah 711 109
Hospital Address : 120/1, Andul Road, Howrah 711 103
Email: info.nshhowrah@narayanahealth.org | www.narayanahealth.org



Appointments
180-0309-0309 (Toll Free)

Emergencies
83348 30003

DEPARTMENT OF LABORATORY MEDICINE

Final Report

Patient Name : Mrs PRIYASMITA CHATTERJEE MRN : 1764000015757 Gender/Age : FEMALE , 30y (08/02/1993)

Collected On : 09/09/2023 11:30 AM Received On : 09/09/2023 11:30 AM Reported On : 11/09/2023 11:14 AM

Barcode : J42309090017 Specimen : Urine Consultant : EXTERNAL(EXTERNAL)

Sample adequacy : Satisfactory Visit No : OP-001 Patient Mobile No : 7866065144

CLINICAL PATHOLOGY

Test	Result	Unit	Biological Reference Interval
Urine For Sugar	Absent	-	-

URINE ROUTINE & MICROSCOPY

PHYSICAL EXAMINATION

Volume	60	ml	-
Colour	Pale Straw	-	-
Appearance	Clear	-	-

CHEMICAL EXAMINATION

pH(Reaction)	6.5	-	4.8-7.5
Sp. Gravity	1.010	-	1.002-1.030
Protein	Absent	-	-
Urine Glucose	Absent	-	Negative
Ketone Bodies	Absent	-	-
Bile Salts	Absent	-	Negative
Bile Pigment (Bilirubin)	Absent	-	Negative
Urobilinogen	Normal	-	-
Urine Leucocyte Esterase	Absent	-	-
Blood Urine	Absent	-	Negative
Nitrite	Absent	-	Negative

<p>Narayana Superspeciality Hospital (A Unit of Meridian Medical Research & Hospital Ltd.) CIN U85110W81995PLC071440 Registered office : Andul Road, Podrah, Howrah 711 109 Hospital Address : 120/1, Andul Road, Howrah 711 103 Email: info.nshhowrah@narayanahealth.org www.narayanahealth.org</p>	 <p>Appointments 180-0309-0309 (Toll Free) Emergencies 83348 30003</p>
---	---

Patient Name : Mrs PRIYASMITA CHATTERJEE MRN : 1764000015757 Gender/Age : FEMALE , 30y (08/02/1993)

MICROSCOPIC EXAMINATION

Pus Cells	Occasional	-	0 - 2
RBC	Not Found	-	0 - 3
Epithelial Cells	0-1	/hpf	-
Crystals	Not Found	-	-
Casts	Not Found	-	-
Bacteria	Not Found	-	-

--End of Report--



Dr. Smita Priyam
MBBS, MD, Pathology
REGISTRAR

Note

- Abnormal results are highlighted.
- Results relate to the sample only.
- Kindly correlate clinically.



Narayana Superspeciality Hospital

(A Unit of Meridian Medical Research & Hospital Ltd.) CIN U85110W81995PLC071440
Registered office : Andul Road, Podrah, Howrah 711 109
Hospital Address : 120/1, Andul Road, Howrah 711 103
Email: info.nshhowrah@narayanahealth.org | www.narayanahealth.org



Appointments
180-0309-0309 (Toll Free)

Emergencies
83348 30003

DEPARTMENT OF LABORATORY MEDICINE

Final Report

Patient Name : Mrs PRIYASMITA CHATTERJEE MRN : 1764000015757 Gender/Age : FEMALE , 30y (08/02/1993)

Collected On : 09/09/2023 11:30 AM Received On : 09/09/2023 11:30 AM Reported On : 11/09/2023 11:14 AM

Barcode : J42309090017 Specimen : Urine Consultant : EXTERNAL(EXTERNAL)

Sample adequacy : Satisfactory Visit No : OP-001 Patient Mobile No : 7866065144

CLINICAL PATHOLOGY

Test	Result	Unit	Biological Reference Interval
Urine For Sugar	Absent	-	-

URINE ROUTINE & MICROSCOPY

PHYSICAL EXAMINATION

Volume	60	ml	-
Colour	Pale Straw	-	-
Appearance	Clear	-	-

CHEMICAL EXAMINATION

pH(Reaction)	6.5	-	4.8-7.5
Sp. Gravity	1.010	-	1.002-1.030
Protein	Absent	-	-
Urine Glucose	Absent	-	Negative
Ketone Bodies	Absent	-	-
Bile Salts	Absent	-	Negative
Bile Pigment (Bilirubin)	Absent	-	Negative
Urobilinogen	Normal	-	-
Urine Leucocyte Esterase	Absent	-	-
Blood Urine	Absent	-	Negative
Nitrite	Absent	-	Negative

<p>Narayana Superspeciality Hospital</p>		<p>Appointments</p>
<p>(A Unit of Meridian Medical Research & Hospital Ltd.) CIN U85110W81995PLC071440</p>	<p>180-0309-0309 (Toll Free)</p>	
<p>Registered office : Andul Road, Podrah, Howrah 711 109</p>	<p>Emergencies</p>	
<p>Hospital Address : 120/1, Andul Road, Howrah 711 103</p>	<p>83348 30003</p>	
<p>Email: info.nshhowrah@narayanahealth.org www.narayanahealth.org</p>		

Patient Name : Mrs PRIYASMITA CHATTERJEE MRN : 1764000015757 Gender/Age : FEMALE , 30y (08/02/1993)

MICROSCOPIC EXAMINATION

Pus Cells	Occasional	-	0 - 2
RBC	Not Found	-	0 - 3
Epithelial Cells	0-1	/hpf	-
Crystals	Not Found	-	-
Casts	Not Found	-	-
Bacteria	Not Found	-	-

--End of Report--



Dr. Smita Priyam
MBBS, MD, Pathology
REGISTRAR

Note

- Abnormal results are highlighted.
- Results relate to the sample only.
- Kindly correlate clinically.



Narayana Superspeciality Hospital

(A Unit of Meridian Medical Research & Hospital Ltd.) CIN U85110W81995PLC071440
Registered office : Andul Road, Podrah, Howrah 711 109
Hospital Address : 120/1, Andul Road, Howrah 711 103
Email: info.nshhowrah@narayanahealth.org | www.narayanahealth.org



Appointments
180-0309-0309 (Toll Free)

Emergencies
83348 30003

Patient Name	PRIYASMITA CHATTERJEE	Requested By	EXTERNAL
MRN	17640000015757	Procedure DateTime	2023-09-09 11:17:18
Age/Sex	30Y 7M / Female	Hospital	NH-NMH & NSH

USG WHOLE ABDOMEN (Screening)

OBSERVATIONS:

Liver: Normal in size (14.7 cm), shape and outline. Parenchymal echotexture normal. No focal cystic or solid mass lesion. No intrahepatic biliary dilatation. Intrahepatic portion of IVC is normal. Porta hepatis is normal.

Gall Bladder: Wall thickness is normal. Luminal echoes are normal. No calculi. No pericholecystic fluid seen.

Portal Vein: It appears normal.

CBD: Not dilated.

Pancreas: Increased parenchymal echogenicity noted. MPD appears normal. No focal lesion.

Spleen: Enlarged in size (12.9 cm). Normal echotexture. No focal or diffuse lesion.

Kidneys: Right kidney measures 10.2 cm

Left kidney measures 11.0 cm

Bilateral kidneys are normal in size, shape and outline. Parenchymal texture normal. Corticomedullary differentiation is well made out and is normal. Sinus echoes are normal. No hydronephrosis / calculus seen in both kidneys.

Urinary Bladder: Wall thickness normal. Luminal echoes normal. No calculi.

Uterus: Measures: 7.6 x 3.4 x 5.4 cm. **Retroverted.** Normal in size. Endometrial & myometrial echoes are normal. ET measures 4.1 mm. Cervix appears normal.

Both Ovaries:

Right ovary: 3.9 x 2.1 x 3.0 cm ~ 13.3 cc

Left ovary: 2.7 x 2.2 x 3.1 cm ~ 10.2 cc

Both ovaries are bulky and contain multiple tiny cysts arranged peripherally with central echogenic stroma. No dominant follicle noted.

- No free fluid in POD.



IMPRESSION:

**Clinical details: For health check up.
Present study shows:**

- Fatty pancreas.
- Splenomegaly.
- Bilateral bulky ovaries with polycystic ovarian morphology.

Follow up & clinical correlation suggested.

Not for medico legal purpose. Like all diagnostic modalities, USG also has its limitations. Therefore USG report should be interpreted in correlation with clinical and pathological findings. All typing and topographical error is regretted and if detected at any time is correctable. Please inform us immediately.

Maitri

Dr. MAITRI RANG
CONSULTANT SONOLOGIST
MBBS,CBET (IPGMR & SSKM HOSPITAL)
REGISTRATION NO - 89027 WBMC

This is a digitally signed valid document. Reported Date/Time: 2023-09-09 12:41:59

Page 2 of 2



PATIENT HELPLINE
1800-309-0309

Meridian Medical Research & Hospital Ltd.
Narayana Superspeciality Hospital
(CIN NO: U85110W81995PLC071440)
120/1, Andul Road, Howrah-711 103
(Junction of 2nd Hooghly Bridge & Andul Road)
Tel: 033-71205055

info.nshhowrah@narayanahealth.org, www.narayanahealth.org

Patient details:
Name: MRS. PRIYASMITA CHATTERJEE
Age: 30 YEARS
Examination Date: 09.09.2023
Consultant Name: DR.

MRN: 17640000015757

Gender: FEMALE
Processed Date: 09.09.2023
Patient Location: OPD

ECHOCARDIOGRAPHY REPORT

MEASUREMENT:

AO: 23 (20-40) mm	LVID(d): 43 (36-52) mm	IVS(d): 09 (6-11) mm
LA: 35 (19-40) mm	LVID(s): 29 (23-39) mm	PWd: 09 (6-11) mm
RVOT: 24 mm		LVEF ~ 61 %

VALVES:

Mitral Valve : Normal
Aortic Valve : Normal
Tricuspid Valve : Normal
Pulmonary Valve : Normal

CHAMBERS (Dimension)

Left Atrium : Normal
Right Atrium : Normal
Left Ventricle : Normal
Right Ventricle : Normal

SEPTAL

IVS : Intact
IAS : Intact

GREAT ARTERIES:

Aorta :  83348 30003
Pulmonary Artery : Normal



PATIENT HELPLINE
1800-309-0309

Meridian Medical Research & Hospital Ltd.
Narayana Superspeciality Hospital
(CIN NO: U85110W81995PLC071440)
120/1, Andul Road, Howrah-711 103
(Junction of 2nd Hooghly Bridge & Andul Road)
Tel: 033-71205055
info.nshhowrah@narayanahealth.org, www.narayanahealth.org

DOPPLER DATA:

	Velocity(in m/s)	Peak PG(mmHg)	Mean PG(mmHg)	Regurgitation
Mitral	E - 0.7 , A - 0.5			0/4
Aortic	1.4	8.6		0/4
Tricuspid	2.3	21		Trivial
Pulmonary	0.9	3.7		0/4

LVOT : No significant gradient noted.

Vegetation/Thrombus : Nil

Pericardium : Normal

Other Findings : E/E':10

Final Diagnosis:

Normal size cardiac chambers.
No significant regional wall motion abnormality of LV at rest.
Normal LV systolic function. LV EF~ 61%
Adequate LV diastolic compliance.

Clinical correlation please.

NOTE: Echo of Patient: MRS.PRIYASMITA CHATTERJEE
MRN: 17640000015757

has been done on 09.09.2023 and reported on 09.09.2023



Dr. Masud Syed mehed
Associate consultant

TECHNICIAN
ASIS

TB: K. DEB



PATIENT HELPLINE
1800-309-0309

Meridian Medical Research & Hospital Ltd.
Narayana Superspeciality Hospital
(CIN NO: U85110W81995PLC071440)
120/1, Andul Road, Howrah-711 103
(Junction of 2nd Hooghly Bridge & Andul Road)
Tel: 033-71205055

info.nshhowrah@narayanahealth.org, www.narayanahealth.org

ID: 17640000015757
Name: PRIYASMITA CHATTERJEE
Age: 30 Years
Gender: Female

2023-09-09 10:52:35

Vent. Rate	66 bpm
PR Interval	144 ms
QRS Duration	76 ms
QT/QTc Interval	386/397 ms
P/QRS/T Axes	34/24/18 deg
QTc/QTcdg	

Sinus arrhythmia
Normal ECG

Unconfirmed Diagnosis

PLEASE CORRELATE CLINICALLY

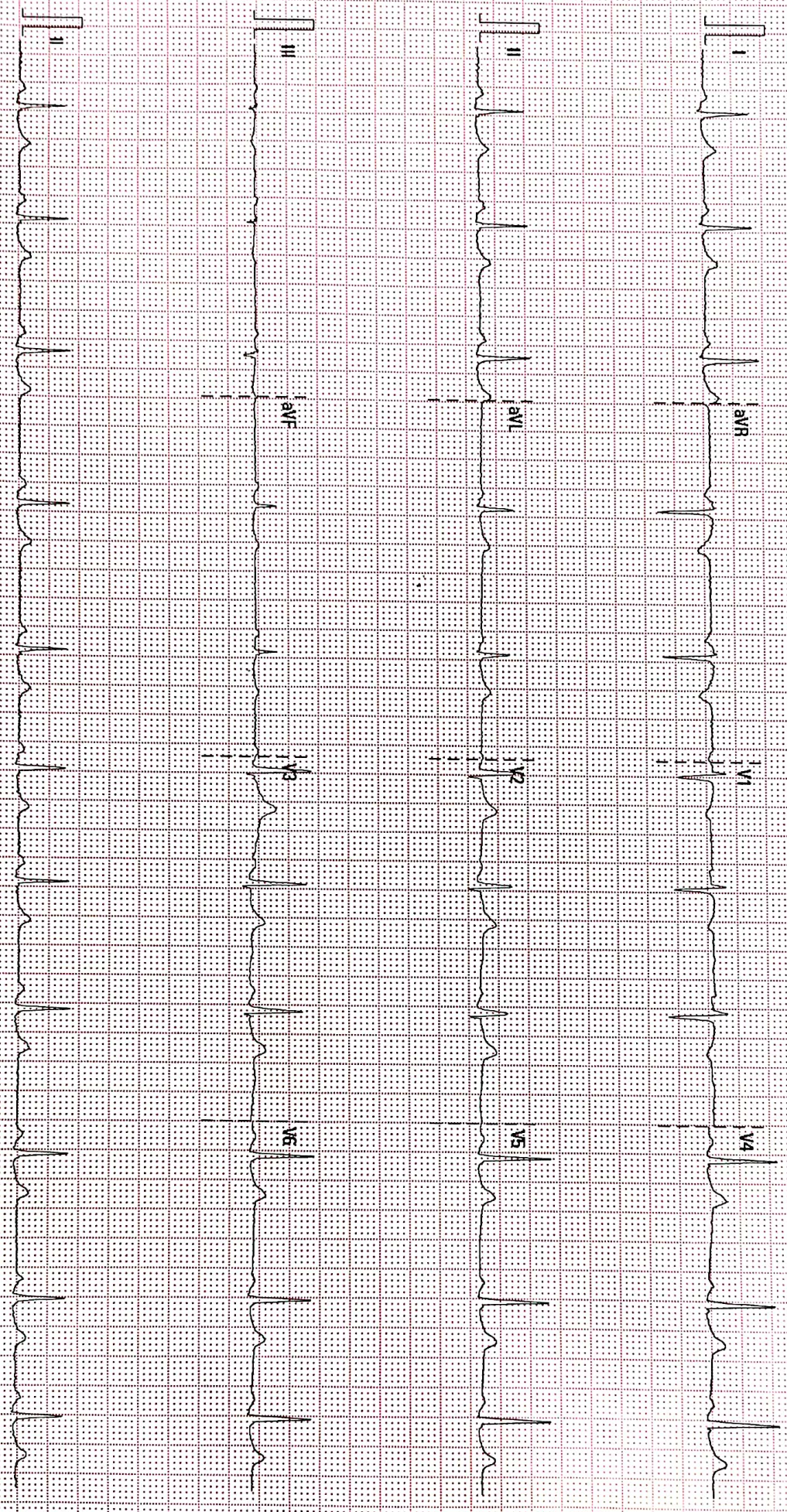

25 mm/s 10 mm/mV 50 Hz BDR 35 Hz

Naraina Superspecialty Hospital

ID: 10.000V28.4.1

SN: FN190318E43

Please Keep A Photocopy

DEPARTMENT OF LABORATORY MEDICINE

Final Report

Patient Name : Mrs PRIYASMITA CHATTERJEE MRN : 1764000015757 Gender/Age : FEMALE , 30y (08/02/1993)

Collected On : 09/09/2023 10:01 AM Received On : 09/09/2023 11:05 AM Reported On : 09/09/2023 12:33 PM

Barcode : J12309090120 Specimen : Plasma Consultant : EXTERNAL(EXTERNAL)

Sample adequacy : Satisfactory Visit No : OP-001 Patient Mobile No : 7866065144

BIOCHEMISTRY

Test	Result	Unit	Biological Reference Interval
Fasting Blood Sugar (FBS) (Glucose Oxidase, Peroxidase)	92	mg/dL	Both: Normal: 70-99 Both: Pre-diabetes: 100-125 Both: Diabetes: => 126 ADA standards 2019

--End of Report--



Dr. Ritu Priya
MBBS, MD, Biochemistry
Consultant

Note

- Abnormal results are highlighted.
- Results relate to the sample only.
- Kindly correlate clinically.



Narayana Superspeciality Hospital

(A Unit of Meridian Medical Research & Hospital Ltd.) CIN U85110W81995PLC071440
Registered office : Andul Road, Podrah, Howrah 711 109
Hospital Address : 120/1, Andul Road, Howrah 711 103
Email: info.nshhowrah@narayanahealth.org | www.narayanahealth.org



Appointments
180-0309-0309 (Toll Free)

Emergencies
83348 30003

DEPARTMENT OF LABORATORY MEDICINE

Final Report

Patient Name : Mrs PRIYASMITA CHATTERJEE MRN : 17640000015757 Gender/Age : FEMALE , 30y (08/02/1993)

Collected On : 09/09/2023 10:01 AM Received On : 09/09/2023 11:05 AM Reported On : 09/09/2023 11:32 AM

Barcode : J22309090106 Specimen : Whole Blood Consultant : EXTERNAL(EXTERNAL)

Sample adequacy : Satisfactory Visit No : OP-001 Patient Mobile No : 7866065144

HAEMATOLOGY

Test	Result	Unit	Biological Reference Interval
COMPLETE BLOOD COUNT (CBC)			
Haemoglobin (Hb%) (sodium Lauryl Sulphate (SLS) Method)	10.8 L	g/dL	12.0-15.0
Red Blood Cell Count (Electrical Impedance)	4.29	millions/ µL	3.8-4.8
PCV (Packed Cell Volume) / Hematocrit (Calculated)	34.1 L	%	36.0-46.0
MCV (Mean Corpuscular Volume) (Derived)	79.6 L	fL	83.0-101.0
MCH (Mean Corpuscular Haemoglobin) (Calculated)	25.2 L	pg	27.0-32.0
MCHC (Mean Corpuscular Haemoglobin Concentration) (Calculated)	31.6	%	31.5-34.5
Red Cell Distribution Width (RDW)	15.5 H	%	11.6-14.0
Platelet Count (Electrical Impedance)	159	Thous/Cumm	150.0-400.0
Mean Platelet Volume (MPV)	12.1 H	fL	7.0-11.7
Total Leucocyte Count(WBC) (Electrical Impedance)	7.2	-	4.0-10.0
DIFFERENTIAL COUNT (DC)			
Neutrophils	59.0	%	40.0-75.0
Lymphocytes (Fluorescent Flow Cytometry)	30.7	%	20.0-40.0
Monocytes (Fluorescent Flow Cytometry)	5.0	%	2.0-10.0
Eosinophils (Fluorescent Flow Cytometry)	5.1	%	1.0-6.0

<p>Narayana Superspeciality Hospital</p>		<p>Appointments</p>
<p>(A Unit of Meridian Medical Research & Hospital Ltd.) CIN U85110W81995PLC071440</p>	<p>180-0309-0309 (Toll Free)</p>	
<p>Registered office : Andul Road, Podrah, Howrah 711 109</p>	<p>Emergencies</p>	
<p>Hospital Address : 120/1, Andul Road, Howrah 711 103</p>	<p>83348 30003</p>	
<p>Email: info.nshhowrah@narayanahealth.org www.narayanahealth.org</p>		

Patient Name : Mrs PRIYASMITA CHATTERJEE MRN : 1764000015757 Gender/Age : FEMALE , 30y (08/02/1993)

Basophils (Fluorescent Flow Cytometry)	0.2	%	0.0-2.0
NRBC	0.0	-	-
Absolute Neutrophil Count	4.25	-	-
Absolute Lymphocyte Count	2.21	-	-
Absolute Monocyte Count	0.36	-	-
Absolute Eosinophil Count	0.37	-	-
Absolute Basophil Count	0.01	-	-

As per the recommendation of International Council for Standardization in Hematology, the differential counts are additionally being reported as absolute numbers.

--End of Report--



Dr. Smita Priyam
MBBS, MD, Pathology
REGISTRAR

Note

- Abnormal results are highlighted.
- Results relate to the sample only.
- Kindly correlate clinically.



Narayana Superspeciality Hospital

(A Unit of Meridian Medical Research & Hospital Ltd.) CIN U85110W81995PLC071440
Registered office : Andul Road, Podrah, Howrah 711 109
Hospital Address : 120/1, Andul Road, Howrah 711 103
Email: info.nshhowrah@narayanahealth.org | www.narayanahealth.org



Appointments
180-0309-0309 (Toll Free)

Emergencies
83348 30003

DEPARTMENT OF LABORATORY MEDICINE

Final Report

Patient Name : Mrs PRIYASMITA CHATTERJEE MRN : 17640000015757 Gender/Age : FEMALE , 30y (08/02/1993)

Collected On : 09/09/2023 10:01 AM Received On : 09/09/2023 11:05 AM Reported On : 09/09/2023 12:21 PM

Barcode : J22309090105 Specimen : Whole Blood - ESR Consultant : EXTERNAL(EXTERNAL)

Sample adequacy : Satisfactory Visit No : OP-001 Patient Mobile No : 7866065144

HAEMATOLOGY

Test	Result	Unit	Biological Reference Interval
Erythrocyte Sedimentation Rate (ESR) (Modified Westergren Method)	63 H	mm/1hr	0.0-12.0

--End of Report--



Dr. Smita Priyam
MBBS, MD, Pathology
REGISTRAR

Note

- Abnormal results are highlighted.
- Results relate to the sample only.
- Kindly correlate clinically.



Narayana Superspeciality Hospital

(A Unit of Meridian Medical Research & Hospital Ltd.) CIN U85110W81995PLC071440
Registered office : Andul Road, Podrah, Howrah 711 109
Hospital Address : 120/1, Andul Road, Howrah 711 103
Email: info.nshhowrah@narayanahealth.org | www.narayanahealth.org



Appointments
180-0309-0309 (Toll Free)

Emergencies
83348 30003