

MR. YOGESH DHANOTIYA

BOB

34 YEARS /MALE

23-3-2024

Height: 176 Cms

Weight: 86 Kg

BP: - 118/77 mmhg

Pulse: - 87/- Regular

BMI: - 27.8 kg/m²

EYE: - NORMAL

The Medical Examiner should record the findings under one of the following categories:-
OVERWEIGHT



Dr. D. S. Chhabra
DR. D. S. CHHABRA
MBBS. MD.

MR. DHANOTIYA YOGESH
BANK OF BARODA34 Years /M
23-03-2024**HEAMOGRAM**

Test Name	Results	Normal Range
Haemoglobin (HB)	14.4	13 - 18 gm %
R.B.C. Count	5.62	4.5 - 5.5 milli./cu.mm
PCV	46.6	40 - 50 %
MCV	82.92	80 - 95 fl
MCH	25.62	27 - 32 pg
MCHC	30.90	31.5 - 34.5 %
TOTAL WBC COUNT	7,900	4,000 to 11,000 /cu.mm
DIFFERENTIAL WBC COUNT	.	
Neutrophils	66	40 - 75 %
Lymphocytes	30	20 - 40 %
Monocytes	02	02 - 08 %
Eosinophils	02	01 - 05 %
Basophils	00	00 - 01 %
PLATELET COUNT	1.91	1.5 - 4 Lacs/cu.mm.
E.S.R	12	M- 0-10 at the end of 1 hr. F- 0-20 at the end of 1 hr

Dr. POOJA PRAPANNA
DR. POOJA PRAPANNA
M.D.

Note :- All pathological tests have technical and biological limitations. Please correlate clinically as well as with other investigative findings.
A review should be requested in case of any disparity. This report is not valid for medicolegal purpose.

MR. DHANOTIYA YOGESH
BANK OF BARODA34 Years /M
23-03-2024**LIPID PROFILE**

Test Name	Results	Normal Range
TOTAL LIPIDS	472	400 - 700 mg/dl
CHOLESTROL	160.0	<200 mg/dl- Desirable 200 - 239 mg/dl - Borderline High >240 Mg/dl High
HDL CHOLESTROL	43.0	35- 60 mg/dl
TRIGLYCERIDE	102.0	<150 mg/dl Normal 150 - 199 mg/dl Borderline High 200 - 499 mg/dl High
LDL CHOLESTROL	96.6	<100 mg/dl Optimal 100- 129 mg/dl Borderline high 160 - 189 mg/dl High
VLDL CHOLESTROL	20.4	<40 mg/dl
RISK RATIO	3.72	3 - 6

Dr. POOJA PRABHANNA
DR. POOJA PRABHANNA
M.D.

Note :- All pathological tests have technical and biological limitations. Please correlate clinically as well as with other investigative findings.
A review should be requested in case of any disparity. This report is not valid for medicolegal purpose.

MR. DHANOTIYA YOGESH
BANK OF BARODA34 Years /M
23-03-2024**BIOCHEMISTRY**

Test Name	Results	Normal Range
SERUM BILIRUBIN	:-	
TOTAL BILIRUBIN	0.85	0 - 1 mg/dl
DIRECT BILIRUBIN	0.12	<0.25 mg/dl
INDIRECT BILIRUBIN	0.73	< 1.0 mg/dl
S.G.O.T	43.0	0 - 45 IU/L
S.G.P.T	30.0	0 - 45 IU/L
ALKALINE PHOSPHATE	76.0	Adult - 42 - 128 IU/L Child - 150 - 630 IU/L
TOTAL PROTEIN	6.00	6.0 to 8.0 g/dl
ALBUMIN	4.22	3.2 to 5.0 g/dl
GLOBULIN	1.78	1.9 to 3.5
A:G RATIO	2.37	1.2 TO 2.3
GAMA GT	31.0	

DR. POOJA PRAPANNA
DR. POOJA PRAPANNA
M.D.

Note :- All pathological tests have technical and biological limitations. Please correlate clinically as well as with other investigative findings.
A review should be requested in case of any disparity. This report is not valid for medicolegal purpose.

4D SONOGRAPHY • COLOR DOPPLER • ECHO • PATHOLOGY • DIGITAL X-RAY & OPG • TMT • ECG • HOLTER

MR. DHANOTIYA YOGESH
BANK OF BARODA34 Years /M
23-03-2024

Test Name	Results	Normal Range
-----------	---------	--------------

HAEMATOLOGY PROFILE

BLOOD GROUP

:-

"ABO " GROUP

"O"

Rh (D) Factor

Positive

.

.

.

▶ (Cross matching & recheck of Blood Group is mandatory before any transfusion)

HBA1C

5.40

Normal 4-6 %
Good Control 6-7 %
Fair Control 7-8 %
Unsatisfactory
Control 8-10 %
Poor Control Above 10 %**SEROLOGY PROFILE**

HBsAg

Non Reactive

.

.

* Test done by screening methods.
Requires confirmation at referral centre.

Dr. POOJA PRAPANNA

M.D. (Intd)...2.00

DR. POOJA PRAPANNA

M.D.

Note :- All pathological tests have technical and biological limitations. Please correlate clinically as well as with other investigative findings.
A review should be requested in case of any disparity. This report is not valid for medicolegal purpose.

MR. DHANOTIYA YOGESH
BANK OF BARODA34 Years /M
23-03-2024

Test Name	Results	Normal Range
<u>BIOCHEMISTRY</u>		
FASTING BLOOD SUGAR	75.0	70 - 110 mg/dl
P.P. BLOOD SUGAR	110.0	upto 140 mg/dl
BUN	12.0	5 - 21 Mg/dl
CREATININE	1.04	0.6 - 1.4 mg\dl
URIC ACID	6.21	3.5 - 7 mg\dl
CALCIUM	9.23	8.5 - 10.5 mg\dl

Dr POOJA PRAPANNA

DR. POOJA PRAPANNA
M.D.

Note :- All pathological tests have technical and biological limitations. Please correlate clinically as well as with other investigative findings.
A review should be requested in case of any disparity. This report is not valid for medicolegal purpose.

MR. DHANOTIYA YOGESH
BANK OF BARODA34 Years /M
23-03-2024**URINE EXAMINATION**

Test Name	Results	Normal Range
PHYSICAL EXAMINATION		
Quantity	30 ml	
Colour	Pale Yellow	
Appearance	Clear	
Deposits	Absent	
Specific Gravity	1.015	
Reaction	Acidic	
CHEMICAL EXAMINATION		
Albumin	Nil	
Sugar	Nil	
Ketones	Absent	
Bile Pigments	Negative	
Bile Salt	Negative	
Hematuria	Negative	
MICROSCOPIC EXAMINATION		
Pus Cells	1- 2 /hpf	
Red Blood Cells	Nil/hpf	
Epithelial Cell	1 - 2 /hpf	
Crystals	Nil	
Casts	Absent	

Dr. POOJA PRAPANNA
MDDR. POOJA PRAPANNA
M.D.

Note :- All pathological tests have technical and biological limitations. Please correlate clinically as well as with other investigative findings.
A review should be requested in case of any disparity. This report is not valid for medicolegal purpose.

4D SONOGRAPHY • COLOR DOPPLER • ECHO • PATHOLOGY • DIGITAL X-RAY & OPG • TMT • ECG • HOLTER

MR. DHANOTIYA YOGESH

34 Yrs./M

BOB

23rd Mar, 2024

X-RAY CHEST PA VIEW

Bony cage is normal.

Trachea is central. C.P. angles are clear.

Cardiac contour and cardiothoracic ratio are normal.

Lung fields are clear.



DR.D.S.CHHABRA.

M.D.

MR. DHANOTIYA YOGESH

34 Yrs./M.

BOB

23rd Mar, 2024

ABDOMINAL SONOGRAPHY

Liver is of normal size, shape, has smooth margins & regular contours and the parenchyma is hyperechoic in echostructure, **fatty changes (more than Grade I)**. No focal lesion.

Gall bladder is of normal size, shape, has thin walls & the contents are clear fluid. No evidence of any calculus. Biliary tree is undilated.

Pancreas is normal, no focal / diffuse pathology. Spleen is normal. The portal and splenic veins are normal in calibre.

Both Kidneys are normal in size [measure about 11.5 cms. in length], shape and echostructure. No evidence of any calculus in both. The collecting system and ureter on both side are undilated.

Urinary bladder is normal in size, shape & has thin walls.

Prostate is of normal size (around 16 gms.) & is normal in echostructure.

There is no ascitis. No obvious abdominal lymphadenopathy. No sub / supra diaphragmatic pathology on either side.

IMPRESSION:

Fatty changes in liver (more than Grade I).



DR.D.S.CHHABRA.

M.D.



LABORATORY REPORT



Name : Mr YOGESH DHANOTIYA	Sex/Age : Male / 34 Years	Case ID : 40301606817
Ref. By :	Dis. At :	Pt. ID :
Bill. Loc. : UNIQUE DIAGNOSTIC CENTRE INDORE		Pt. Loc. :
Reg Date and Time : 23-Mar-2024 10:32	Sample Type : Serum	Mobile No. :
Sample Date and Time : 23-Mar-2024 10:32	Sample Coll. By : non	Ref Id1 :
Report Date and Time : 23-Mar-2024 11:37	Acc. Remarks : -	Ref Id2 :

TEST	RESULTS	UNIT	BIOLOGICAL REF RANGE	REMARKS
Thyroid Function Test				
Triiodothyronine (T3) CMIA	129.26	ng/dL	58 - 159	
Thyroxine (T4) CMIA	10.33	µg/dL	4.6 - 10.5	
TSH CMIA	1.27	µIU/mL	0.4 - 4.2	

INTERPRETATIONS

- Circulating TSH measurement has been used for screening for euthyroidism, screening and diagnosis for hyperthyroidism & hypothyroidism. Suppressed TSH (<0.01 µIU/mL) suggests a diagnosis of hyperthyroidism and elevated concentration (>7 µIU/mL) suggest hypothyroidism. TSH levels may be affected by acute illness and several medications including dopamine and glucocorticoids. Decreased (low or undetectable) in Graves disease. Increased in TSH secreting pituitary adenoma (secondary hyperthyroidism), PRTN and in hypothalamic disease thyrotropin (tertiary hyperthyroidism). Elevated in hypothyroidism (along with decreased T4) except for pituitary & hypothalamic disease.
- Mild to modest elevations in patient with normal T3 & T4 levels indicates impaired thyroid hormone reserves & incipient hypothyroidism (subclinical hypothyroidism).
- Mild to modest decrease with normal T3 & T4 indicates subclinical hyperthyroidism.
- Degree of TSH suppression does not reflect the severity of hyperthyroidism, therefore, measurement of free thyroid hormone levels is required in patient with a suppressed TSH level.

CAUTIONS

Sick, hospitalized patients may have falsely low or transiently elevated thyroid stimulating hormone. Some patients who have been exposed to animal antigens, either in the environment or as part of treatment or imaging procedure, may have circulating antianimal antibodies present. These antibodies may interfere with the assay reagents to produce unreliable results.

TSH ref range in pregnancy

First trimester
Second trimester
Third trimester

Reference range (microIU/ml)

0.24 - 2.00
0.43-2.2
0.8-2.5

Note:(LL-VeryLow,L-Low,H-High,HH-VeryHigh ,A-Abnormal)

Adawani

Dr Astha Dawani

Consultant Pathologist.

Dr. A Mishra

M.D. Microbiology

Dr. Soma Yadav

M.D. (Pathology)

Printed On : 23-Mar-2024 11:48

Page 1 of 2

Neuberg Diagnostics Private Limited

Laboratory : 3/3, South Tukoganj, Gokuldas Hospital Road, Near Madhumilan Chouraha, Indore - 452001 Madhya Pradesh ☎ 0731-4964961 / 62, 9713963333
✉ neuberg.indore@supratechlabs.com

Regd. Office : Plot No. 7, Industrial Estate, Rajiv Gandhi Salai, Perungudi, Chennai - 600096, Tamil Nadu, India. | CIN - U85300TN2017PTC114099
🌐 www.neubergsupratech.com

भारत निर्वाचन आयोग
ELECTION COMMISSION OF INDIA
 मतदाता कोटि पहचान कार्ड - ELECTOR PHOTI IDENTITY CARD

SGU8032997

 नाम : योगेश धनोतिया
 Name : YOGESH DHANOTIYA
 पिता का नाम : लालराम धनोतिया
 Father's Name : LALARAM DHANOTIYA
 लिंग / Gender : पुरुष / Male
 जन्म तिथि / आयु :
 Date of Birth / Age : 13-08-1989

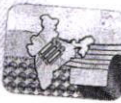

Dr. D. S. Chhabra
 M.B.B.S. (Genl.)
 M.D. (Dermatol.)
 M.D. (Vener. Dis.)
 M.A. Hospital, Indore
 Compound
 4-B, Janta
 UNIV. DIAGNOSTIC CENTRE

204 : 22-सी, संगम नगर, इंदौर, कीलामेडन, इन्दौर, मध्य प्रदेश-462006
 462006 | 52-C, SANGAM NAGAR, INDORE, KIAMEDAN, INDORE, MADHYA PRADESH-462006



नाम : योगेशधनोतिया धनोतिया
 Electoral Registration Officer, 204 INDORE-1
 Issue Date : 29-12-2022

SGU8032997

0041569

1) इसका इस्तेमाल केवल चुनाव के दौरान ही किया जा सकता है।
 1) During the Election, please check that your name exists in current electoral roll.
 2) यह कार्ड निर्वाचन के अतिरिक्त किसी और प्रयोजन हेतु निर्वाचक की आयु के प्रमाण रूप में नहीं काम करेगा।
 2) This card is not a proof of age except for the purpose of election.

9407147130

Yogesh Dhanotiya

DR. PRIYANK JAIN
M.D.,D.M.
CONSULTANT CARDIOLOGIST

UNIQUE DIAGNOSTIC CENTRE
45-B, Jaora Compound,
Opp. M.Y.Hospital, M.Y.H. Road,
INDORE - 452 001. (M. P.).
Phone : 2704118. 4082228

ECHOCARDIOGRAPHY REPORT

NAME : MR. DHANOTIYA YOGESH Age : 34 Yrs./ M
REFERRED BY : BOB Date : 23rd Mar, 2024

ECHOCARDIOGRAPHIC OPINION

INTERPRETATION :-

- ** No RWMA.
- ** Good biventricular function. LVEF : 60 %.
- ** Normal cardiac valves, healthy pericardium.

DR. PRIYANK JAIN
M.B.B.S, M.D., D.M.
Reg. No. 19547



DR. PRIYANK JAIN. M.D.,D.M.

TWO DIMENSIONAL ECHOCARDIOGRAPHY

M Mode examination revealed normal movement of both mitral leaflets during diastole.

No SAM or mitral valve prolapse is seen.

Mitral valve opening is normal. No evidence of mitral valve prolapse is seen.

Tricuspid valve is normal, pulmonary valve is normal, aortic root is normal in size, dimensions of left atrium and left ventricle are normal.

Aortic cusps are not thickened and enclosure line is central.

Aortic valve has three cusps and its opening is not restricted.

2 - D imaging in PLAX, SAX and apical views revealed a normal sized left ventricle.

Movement of septum, anterior, posterior, inferior and lateral walls is normal. Global LVEF is 60 %.

Right atrium and right ventricle are normal in size.

Tricuspid valve leaflets move normally.

Pulmonary valve is normal.

Interatrial and interventricular septa are intact.

No intracardiac mass or thrombus is seen.

No pericardial pathology is observed.

MEASUREMENTS :

[C] DIMENSIONS	OBSERVED VALUES	Normal Values (For Adults)
1. Aortic Root diameter	: 2.8 cms.	2.0-3.7 cm < 2.2 cm / M ²
2. Aortic Valve Opening	: 2.3 cms.	1.5-2.6 cm
3. Right Ventricular Dimension	: --	
4. Left Atrial Dimension	: 3.5 cms.	1.9-4.0 cm < 2.2 cm / M ²
5. Left Ventricular ED Dimension	: 4.3 cms.	3.7-5.6 cm < 3.2 cm / M ²
6. Left Ventricular ES Dimension	: 3.1 cms.	2.2-4.0 cm
7. Inter Ventricular ED Septal thickness	: 1.2 cms.	0.6-1.2 cm
8. Left Ventricular ED PW thickness	: 1.1 cms.	0.5-1.0 cm
9. IVS / LVPW	: 01	< 1.3
[E] INDICES OF LEFT VENTRICULAR FUNCTION		
1. Mitral E - Septal Separation	: 0.5	< 0.9- cm
2. Left Ventricular Ejection Fraction	: 60 %	60 - 80 %

DOPPLER

Peak Flow Velocity (M/Sec.)		Peak Gradient (mmHg.)	Regurgitation
MV	Normal	--	Normal
TV	Normal	--	Normal
AV	Normal	--	Normal
PV	Normal	--	Normal

PASP : Normal

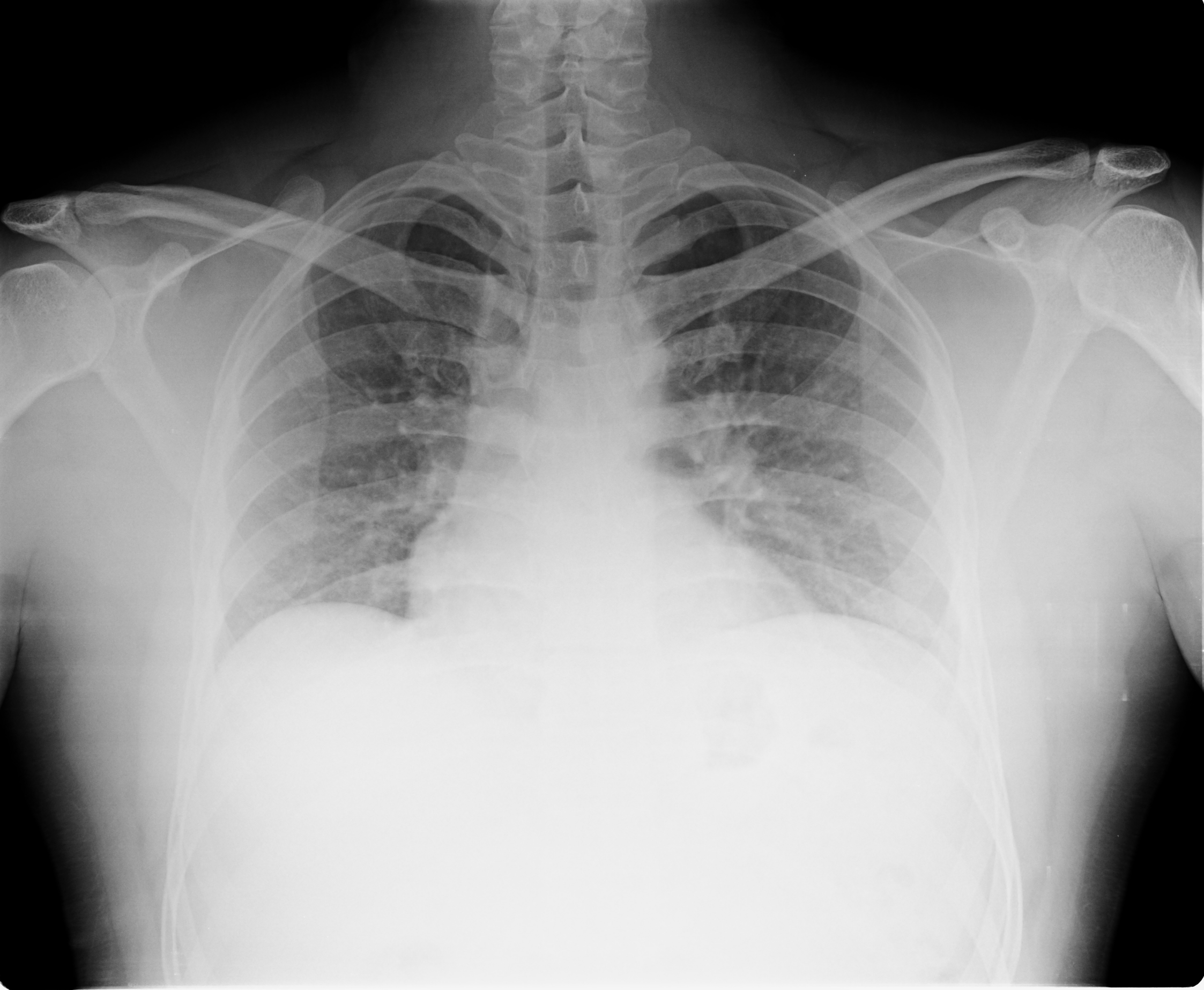

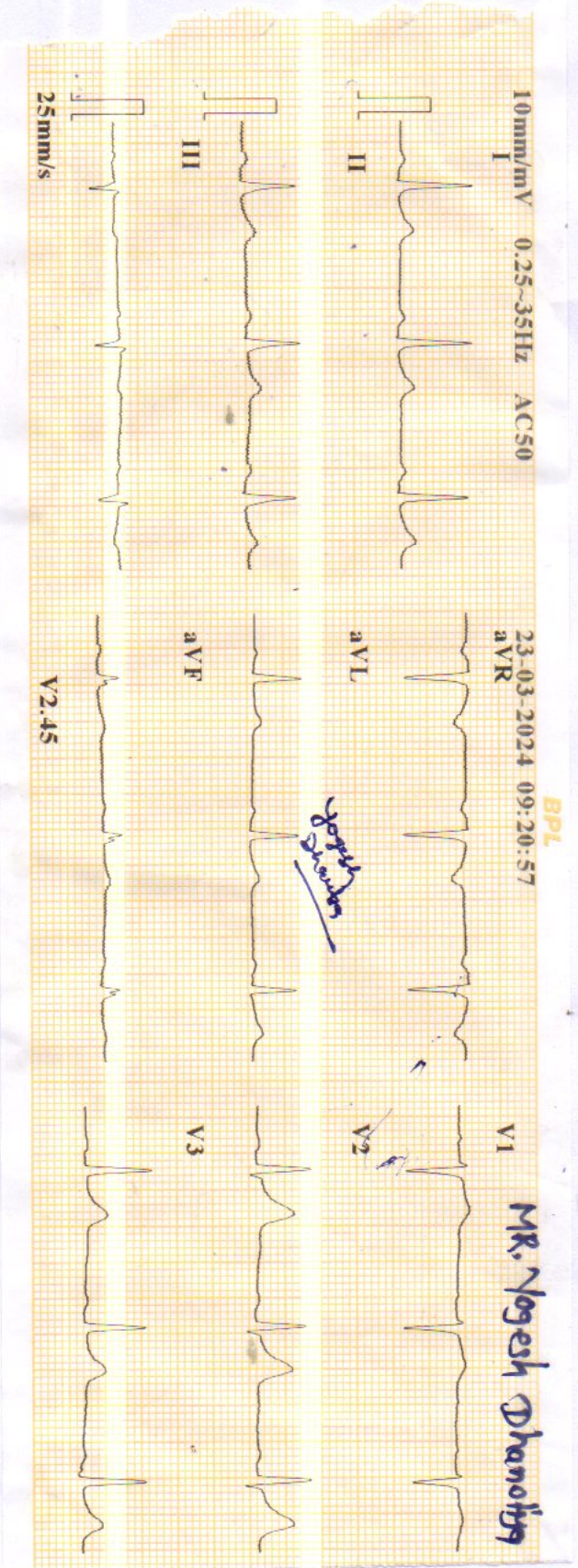

ID	: 240323-0921
Name	:
Age	: 34 yr
Sex	: Male
BP	:
Height	: cm
Weight	: kg
HR	: 72 bpm
P Dur	: 107 ms
PR int	: 160 ms
QRS Dur	: 101 ms
QT/QTc int	: 360/396 ms
P/QRS/T axis	: 33/23/22 °
RV5/SV1 amp	: 0.867/0.714 mV
RV5+SV1 amp	: 1.581 mV
RV6/SV2 amp	: 0.618/0.129 mV

CARDIART

WLL

Dr. Mahendra Chourasiya
M.D., D.M. (Cardio)



UNIQUE DIAGNOSTIC CENTRE INDORE

Ref.by : BOB

23 Mar 2024
Name : MR. DHANOTIYA YOGESH

Done by : DR. PRIYANK JAIN M.D.,DM.

