

evendra

23-Mar-24 11:36:50 AM  
wockhardt hospitals

- 76 . Age not entered, assumed to be 50 years old for purpose of ECG interpretation
- . Sinus rhythm.....normal P axis, V-rate 50- 99
- 134 . Abnormal R-wave progression, early transition.....QRS area>0 in V2
- 92 . ST elevation, consider anterior injury.....ST >0.15mV, V1-V5
- 362
- 408

3--  
43  
11  
30

- ABNORMAL ECG -

ad; Standard Placement

Unconfirmed Diagnosis

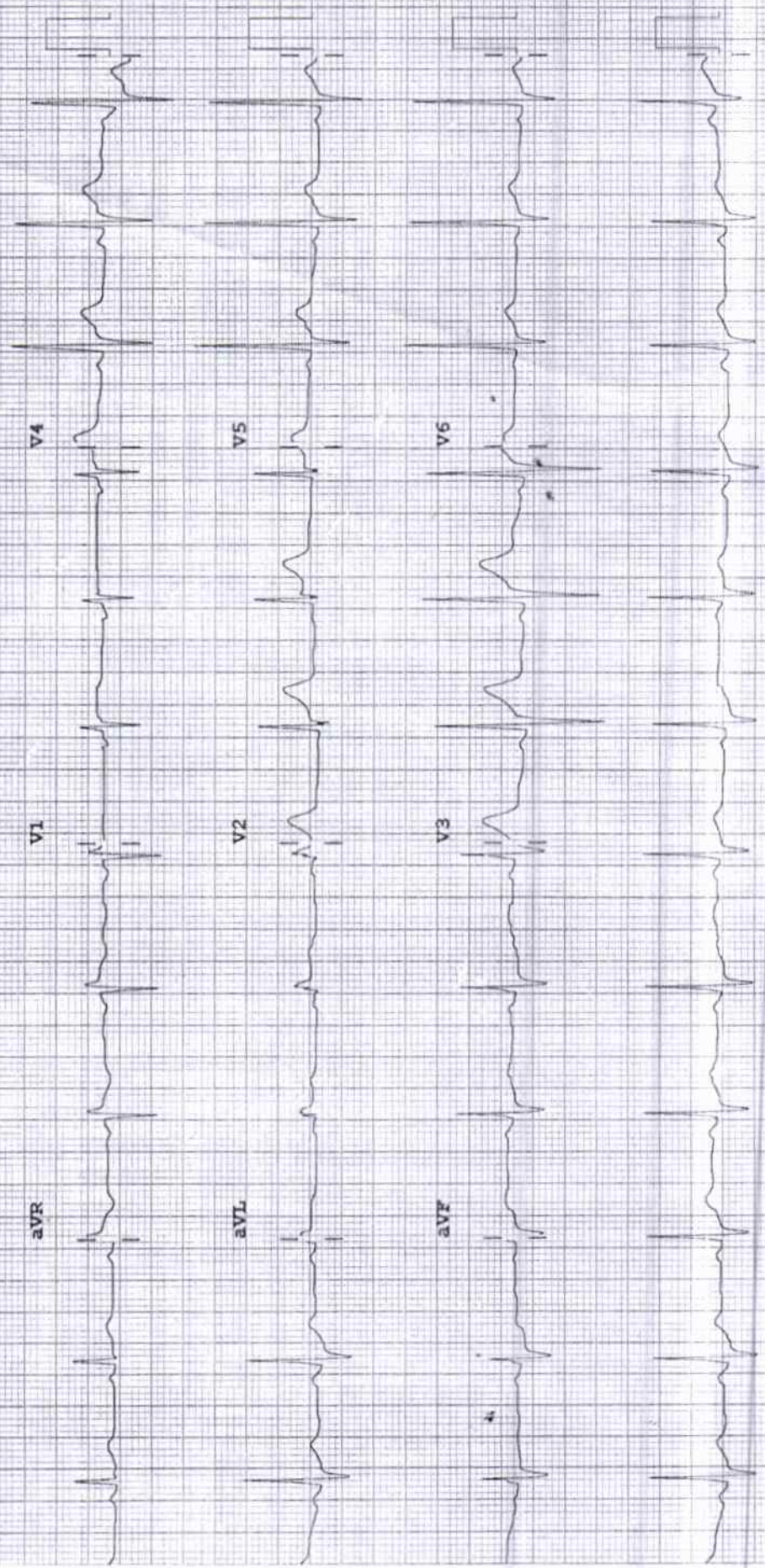



**2D ECHOCARDIOGRAPHY & COLOUR DOPPLER STUDY**

**Name : Mr. Devendra Dhande**

**Age / Sex : 36 Yrs. / Male**

**Done By : Dr. Nitin Tiwari**

**Date : March 23, 2024**

**OPD**

**UHID : 353685**

**Comments :**

Sector echo done in plax, psax, apical 4 & 5 chambers, subcostal view shows:

Normal morphology of mitral, aortic, tricuspid and pulmonary valves.

The left atrium, left ventricle, right atrium and right ventricle are normal in dimension and morphology. There is no regional wall motion abnormality of left ventricle at rest. The left ventricular systolic function is **good**. The global left ventricular ejection fraction is 62 %

The IAS and IVS are intact.

The pericardium is normal. There is no pericardial effusion

There is no clot or vegetation seen.

**CW, PW and Colour Doppler:** Transmitral flow is suggestive of normal left ventricular diastolic function present. The flow pattern across other cardiac valves is normal. There is no evidence of pulmonary hypertension.

**Impression:**

Normal cardiac valves and chamber dimensions

No regional wall motion abnormality of left ventricle at rest

Good left ventricular systolic function. LVEF – 62 %

Normal LV diastolic function

No pulmonary hypertension

**Dr. Nitin Tiwari**  
**MD, DNB (Med.), DM, DNB (Card.),**  
**MNAMS, MAPSIC**  
**Sr. Interventional Cardiologist**



**DEPARTMENT OF LABORATORY MEDICINE**

**BIOCHEMISTRY**

Final Report

<b>Patient Name</b> : MR. DEVENDRA R DHANDE	<b>Order Date</b> : 23/03/2024 09:59 AM
<b>Age / Sex</b> : 36 Years / Male	<b>Sample Collection</b> : 23/03/2024 10:21 AM
<b>UHID</b> : WHN2.0000353685	<b>Receiving Date Time</b> : 23/03/2024 10:22 AM
<b>Approval Date Time</b> : 23/03/2024 01:33 PM	<b>Report Date</b> : 23/03/2024 01:27 PM
<b>Primary Consultant</b> : DR. WOCKHARDT DOCTOR	<b>Specimen</b> : Serum
<b>Order No.</b> : 54974	
<b>Bill No.</b> : OCR3/24/0007241	

PARAMETER	METHOD	RESULT	UNIT	B.R.I
Serum Urea	Urease-GLDH	15.4	mg/dL	1-50
Blood Urea Nitrogen	Calculated	7.19	mg/dL	6-20
<b>Creatinine- Serum</b>				
Creatinine	Enzymatic colorimetric	0.76	mg/dL	0.67-1.17
<b>Plasma Glucose</b>				
Plasma Glucose - Fasting.	Enzymatic Hexokinase	107.14	mg/dL	74-109
Urine Sugar Fasting	Double Sequential Enzyme Reaction - GOD/ POD	Absent		
<b>Uric Acid- Serum</b>				
Uric Acid	Enzymatic colorimetric	7.6	mg/dL	3.4-7
<b>Lipid Profile</b>				
Cholesterol	Colorimetric - Cholesterol Oxidase	187.81	mg/dL	0-200
Triglycerides	Enzymatic colorimetric	143.9	mg/dL	0-150
HDL Cholesterol - Direct	Direct Homogenous Enzymatic Colorimetric	41.2		1. No Risk: >65 2. Moderate Risk: 45-65 3. High Risk: <45
LDL-Cholesterol -Direct	Direct Homogenous Enzymatic Colorimetric	117.83	mg/dL	0-100
VLDL Cholesterol	Calculated	28.78	mg/dL	10-35
Chol/HDL Ratio		4.55		1.Low Risk: 3.3-4.4 2.Average Risk: 4.4-7.1 3.Moderate Risk: 7.1-11.0 4.High Risk: >11.0
<b>Liver Function Test (L.F.T.)</b>				
Alkaline Phosphatase	Colorimetric IFCC	74.2	U/L	40-129
S.G.O.T (AST)	IFCC Without Pyridoxal 5 Phosphate	27.2	U/L	0-40
S.G.P.T (ALT)	IFCC Without Pyridoxal 5 Phosphate	47.6	U/L	0-50
Total Protein (Serum)	Colorimetric - Biuret Method	7.11	g/dL	6.4-8.3
Albumin, BCG	Colorimetric - Bromo-Cresol Green	4.66	g/dL	3.5-5.2
Globulin	Calculated	2.45	g/dL	1.9-3.5
Albumin/Globulin Ratio	Calculated	1.90		0.9-2
Serum Total Bilirubin	Colorimetric Diazo	0.62	mg/dL	0-1.2
Serum Direct Bilirubin	Colorimetric Diazo	0.22	mg/dL	0-0.4
Serum Indirect Bilirubin	Calculated	0.40	mg/dL	0-1

--- END OF REPORT ---

PRADIP TAMBE  
Verified By

  
**Dr. LAXMI LOKESH**  
 Consultant Pathologist

**DEPARTMENT OF LABORATORY MEDICINE**

**HEMATOLOGY**

Final Report

<b>Patient Name</b> :	MR. DEVENDRA R DHANDE	<b>Order Date</b> :	23/03/2024 09:59 AM
<b>Age / Sex</b> :	36 Years / Male	<b>Sample Collection</b> :	23/03/2024 10:21 AM
<b>UHID</b> :	WHN2.0000353685	<b>Receiving Date Time</b> :	23/03/2024 10:22 AM
<b>Approval Date Time</b> :	23/03/2024 11:31 AM	<b>Report Date</b> :	23/03/2024 11:23 AM
<b>Primary Consultant</b> :	DR. WOCKHARDT DOCTOR	<b>Specimen</b> :	EDTA Blood
<b>Order No.</b> :	54974		
<b>Bill No.</b> :	OCR3/24/0007241		

PARAMETER	METHOD	RESULT	UNIT	B.R.I
<b>Complete Blood Count (With ESR)- EDTA Blood</b>				
Haemoglobin	SLS Method	14.2	g%	11-15
Haematocrit	RBC Pulse Height Detection	43.8	%	40 - 50
MCV	Calculated	88.8	fl	83-101
MCH	Calculated	28.8	pg	27-32
MCHC	Calculated	32.4	g/dl	32-35
RBC Count	DC Detection	4.93	Million/ui	4.5-5.5
RDW-CV	Calculated	12.2	%	12-14
WBC Total Count ( TLC )	Electrical Impedance	6370	Cells/cumm	4000 - 10000
Neutrophils	Hydrodynamic Focussing And Microscopy	61	%	40-80
Lymphocytes	Hydrodynamic Focussing And Microscopy	31	%	20-40
Monocytes	Hydrodynamic Focussing And Microscopy	07	%	2-10
Eosinophils	Hydrodynamic Focussing And Microscopy	01	%	0-6
Basophils	Hydrodynamic Focussing And Microscopy	00	%	0-2
Platelet Count	Hydrodynamic Focussing DC	239	Thou/Cumm	150-450
PDW	Calculated	10.3	fl	9.0-17
MPV	Calculated	9.3	fl	9.4-12.3
P-LCR	Calculated	20.1	%	13.0-43.0
PCT	Calculated	0.22	%	0.17-0.35
Blood ESR	Westergren Method	2	mm/hr	0-15

--- END OF REPORT ---

JAMILUDDIN SIDDIQUI  
Verified By

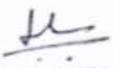
  
**Dr. LAXMI LOKESH**  
 Consultant Pathologist  
 MDPATH

Partial Reproduction of Report not permitted. This Report Relates to Sample received by Laboratory  
 \* B.R.I - BIOLOGICAL REFERENCE INTERVAL      \*\* Test not in Scope of Accreditation

**DEPARTMENT OF LABORATORY MEDICINE**

**BIOCHEMISTRY**

Final Report

<b>Patient Name</b> : MR. DEVENDRA R DHANDE	<b>Order Date</b> : 23/03/2024 09:59 AM
<b>Age / Sex</b> : 36 Years / Male	<b>Sample Collection</b> : 23/03/2024 10:21 AM
<b>UHID</b> : WHN2.0000353685	<b>Receiving Date Time</b> : 23/03/2024 10:22 AM
<b>Approval Date Time</b> : 23/03/2024 11:42 AM	<b>Report Date</b> : 23/03/2024 11:40 AM
<b>Primary Consultant</b> : DR. WOCKHARDT DOCTOR	<b>Specimen</b> : EDTA Blood
<b>Order No.</b> : 54974	
<b>Bill No.</b> : OCR3/24/0007241	

PARAMETER	METHOD	RESULT	UNIT	B.R.I
<b>Glycosylated Haemoglobin- EDTA Blood</b>				
Glycosylated Haemoglobin	HPLC	5.5	%	Action required: 7.0-8.0% Good control: 6.5-7.0% Normal control: 4.8-6.4% Poor control: >8.0%
Estimated Mean glucose	Calculated	118.50	mg/dL	

--- END OF REPORT ---

**PRADIP TAMBE**  
Verified By

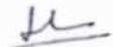
  
**Dr. LAXMI LOKESH**  
 Consultant Pathologist  
 MDPATH

Partial Reproduction of Report not permitted. This Report Relates to Sample received by Laboratory  
 \* B.R.I : BIOLOGICAL REFERENCE INTERVAL      \*\* Test not in Scope of Accreditation



**DEPARTMENT OF LABORATORY MEDICINE**

**BIOCHEMISTRY**

Final Report

<b>Patient Name</b>	: MR. DEVENDRA R DHANDE	<b>Order Date</b>	: 23/03/2024 09:59 AM
<b>Age / Sex</b>	: 36 Years / Male	<b>Sample Collection</b>	: 23/03/2024 12:46 PM
<b>UHID</b>	: WHN2.0000353685	<b>Receiving Date Time</b>	: 23/03/2024 12:47 PM
<b>Approval Date Time</b>	: 23/03/2024 02:39 PM	<b>Report Date</b>	: 23/03/2024 02:35 PM
<b>Primary Consultant</b>	: DR. WOCKHARDT DOCTOR	<b>Specimen</b>	: Plasma
<b>Order No.</b>	: 54974		
<b>Bill No.</b>	: OCR3/24/0007241		

PARAMETER	METHOD	RESULT	UNIT	B.R.I
Plasma Glucose Post Prandial	Enzymatic Hexokinase	116.94	mg/dl	70-140
Urine Sugar Post Prandial	Double Sequential Enzyme Reaction - GOD/ POD	NA		

--- END OF REPORT ---

**SONAL BHAIARE**  
Verified By

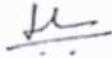
  
**Dr. LAXMI LOKESH**  
 Consultant Pathologist  
 MDPATH

Partial Reproduction of Report not permitted This Report Relates to Sample received by Laboratory  
 \* B.R.I : BIOLOGICAL REFERENCE INTERVAL      \*\* Test not in Scope of Accreditation

**DEPARTMENT OF LABORATORY MEDICINE**

**IMMUNOLOGY**

Final Report

<b>Patient Name</b>	: MR. DEVENDRA R DHANDE	<b>Order Date</b>	: 23/03/2024 09:59 AM
<b>Age / Sex</b>	: 36 Years / Male	<b>Sample Collection</b>	: 23/03/2024 10:21 AM
<b>UHID</b>	: WHN2.0000353685	<b>Receiving Date Time</b>	: 23/03/2024 10:22 AM
<b>Approval Date Time</b>	: 23/03/2024 12:40 PM	<b>Report Date</b>	: 23/03/2024 12:37 PM
<b>Primary Consultant</b>	: DR. WOCKHARDT DOCTOR	<b>Specimen</b>	: Serum
<b>Order No.</b>	: 54974		
<b>Bill No.</b>	: OCR3/24/0007241		

<u>PARAMETER</u>	<u>METHOD</u>	<u>RESULT</u>	<u>UNIT</u>	<u>B.R.I</u>
<b>T3 T4 TSH- Serum</b>				
TOTAL T3	ECLIA	128.3	ng/dl	80-200
TOTAL T4	ECLIA	9.96	ug/dl	4.5-11.7
TSH	ECLIA	2.13	μIU/mL	0.27-4.2

--- END OF REPORT ---

**PRADIP TAMBE**  
Verified By

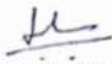
  
**Dr. LAXMI LOKESH**  
 Consultant Pathologist  
 MDPATH

Partial Reproduction of Report not permitted. This Report Relates to Sample received by Laboratory  
 \* B.R.I : BIOLOGICAL REFERENCE INTERVAL      \*\* Test not in Scope of Accreditation

**DEPARTMENT OF LABORATORY MEDICINE**

**CLINICAL PATHOLOGY**

**Final Report**

<b>Patient Name</b> : MR. DEVENDRA R DHANDE	<b>Order Date</b> : 23/03/2024 09:59 AM
<b>Age / Sex</b> : 36 Years / Male	<b>Sample Collection</b> : 23/03/2024 10:21 AM
<b>UHID</b> : WHN2.0000353685	<b>Receiving Date Time</b> : 23/03/2024 10:22 AM
<b>Approval Date Time</b> : 23/03/2024 01:17 PM	<b>Report Date</b> : 23/03/2024 01:17 PM
<b>Primary Consultant</b> : DR. WOCKHARDT DOCTOR	<b>Specimen</b> : Urine
<b>Order No.</b> : 54974	
<b>Bill No.</b> : OCR3/24/0007241	

PARAMETER	METHOD	RESULT	UNIT	B.R.I
<b>Urine Routine</b>				
Physical Examination				
Colour		yellow		
Appearance		Clear		
Urinalyser (Roche UriSys 1100)				
Specific Gravity		1.025		1.003 - 1.035
Reaction ( pH )		5		
Leukocytes, microscopy		8-10	/hpf	
Erythrocytes, microscopy		2-3	/hpf	
Nitrite, urinalyser		neg		
Protein, urinalyser		neg		
Glucose, urinalyzer		neg		
Ketone, urinalyser		neg		
Urobilinogen urinalyser		neg		
Billirubin uirnalyser		neg		

--- END OF REPORT ---

**MOHAMMAD TASDEEQUE**  
Verified By

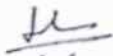
  
**Dr. LAXMI LOKESH**  
 Consultant Pathologist  
 MDPATH

Partial Reproduction of Report not permitted This Report Relates to Sample received by Laboratory  
 \* B.R.I : BIOLOGICAL REFERENCE INTERVAL      \*\* Test not in Scope of Accreditation



## DEPARTMENT OF RADIODIAGNOSTICS

Patient Name : MR. DEVENDRA R DHANDE  
Age/Sex : 36 Yrs / Male Order Date : 23/03/2024 09:59 AM  
UHID : WHN2.0000353685 Referred by :  
Reporting Date : 23/03/2024 02:26 PM Order No. : 21237  
Bill No. : OCR3/24/0007241

## CHEST X-RAY PA VIEW :

Both lung fields are clear.

The costophrenic angles and domes of diaphragm appear normal.

No hilar or mediastinal lesion seen.

Cardiac silhouette is within normal limits.

Visualised bony thorax and soft tissues appear normal.

Impression:

Normal Chest X-Ray.

DR. VISHAL GAJBHIYE  
M.B.B.S., M.D.  
CONSULTANT - RADIOLOGIST

**DEPARTMENT OF RADIO DIAGNOSTICS**

**Patient Name** : MR. DEVENDRA R DHANDE  
**Age/Sex** : 36 Yrs / Male **Order Date** : 23/03/2024 09:59 AM  
**UHID** : WHN2.0000353685 **Referred by** :  
**Reporting Date** : 23/03/2024 02:01 PM **Order No.** : 21237  
**Bill No.** : OCR3/24/0007241

**USG ABDOMEN WITH PELVIS :**

Real time sonography of the abdomen and pelvis was performed using the 3.5 MHz transducer.

The liver is normal in size and echotexture. No focal parenchymal lesion noted.

Intrahepatic biliary tree and venous radicles are normal.

The portal vein and CBD appear normal in course and calibre.

The gall bladder is normal in size with a normal wall thickness and there are no calculi noted within.

The pancreas is normal in size and echotexture. No evidence of focal lesion or calcification or duct dilatation seen.

The spleen is normal in size and echotexture.

Both kidneys are normal in size, position and echogenecity.

Cortical thickness and corticomedullary differentiation are normal.

Evidence of calculus of size 4 mm in mid pole of right kidney. Also few calculi are noted in mid and lower pole of left kidney with mild hydroureteronephrosis.

The urinary bladder is normal in contour, capacity and wall thickness. No vesical calculi noted.

The prostate is normal in size and homogenous in echotexture.

There is no evidence of ascites.

**Impression :**

Bilateral renal calculi with mild left hydroureteronephrosis.

**DR. VISHAL GAJBHIYE**  
M.B.B.S., M.D.  
CONSULTANT - RADIOLOGIST

