



सत्यमेव जयते
भारत सरकार



आधार

भारतीय विशिष्ट ओળખાણ પ્રાધિકરણ

भारत सरकार

Unique Identification Authority of India

Government of India

પાણીની ઓળખ / Enrollment No.: 1104/60912/12259

To
પટેલ ધર્મેશકુમાર બચુભાઈ
Patel Dharmeshkumar Bachubhai
355 Moti Bhoyawad
Atgam Atgam
Atgam Valsad Valsad
Gujarat 396045
8866866163

17942707



MN179427073DF



તમારો આધાર નંબર / Your Aadhaar No. :

7862 1197 7550

આધાર - સામાન્ય માણસનો અધિકાર



સત્યમેવ જયતે

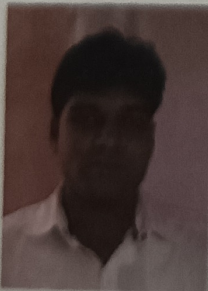

પટેલ ધર્મેશકુમાર બચુભાઈ
Patel Dharmeshkumar Bachubhai
જન્મનું વર્ષ / Year of Birth : 1987
પુરુષ / Male

7862 1197 7550



આધાર - સામાન્ય માણસનો અધિકાર



बैंक ऑफ़ बड़ौदा
Bank of Baroda



नाम

धर्मेशकुमार बचुभाई पटेल

Name

DHARMESHKUMAR BACHUBHAI
PATEL

कर्मचारी .कूट क्र

E.C. No.

172190

जारीकर्ता प्राधिकारी
Issuing Authority



धारक के हस्ताक्षर
Signature Holder's

प्रति,

समन्वयक,
Mediwheel (Arcofemi Healthcare Limited)
हेल्पलाइन नंबर: 011-41195959

महोदय/ महोदया,

विषय: बैंक ऑफ़ बड़ौदा के कर्मचारियों के लिए वार्षिक स्वास्थ्य जांच।

हम आपको सूचित करना चाहते हैं कि हमारे कर्मचारी जिनका विवरण निम्नानुसार हैं हमारे करार के अनुसार आपके द्वारा उपलब्ध कराई गई कैशलेस वार्षिक स्वास्थ्य जांच सुविधा का लाभ लेना चाहते हैं।

	कर्मचारी विवरण
नाम	MR. PATEL DHARMESH B
क.कू.संख्या	172190
पदनाम	HEAD CASHIER "E"_II
कार्य का स्थान	PATI
जन्म की तारीख	06-08-1987
स्वास्थ्य जांच की प्रस्तावित तारीख	23-03-2024
बुकिंग संदर्भ सं.	23M172190100097298E

यह अनुमोदन/ संस्तुति पत्र तभी वैध माना जाएगा जब इसे बैंक ऑफ़ बड़ौदा के कर्मचारी आईडी कार्ड की प्रति के साथ प्रस्तुत किया जाएगा। यह अनुमोदन पत्र दिनांक **06-03-2024** से **31-03-2024** तक मान्य है। इस पत्र के साथ किए जाने वाले चिकित्सा जांच की सूची अनुलग्नक के रूप में दी गई है। कृपया नोट करें कि उक्त स्वास्थ्य जांच हमारी टाई-अप व्यवस्था के अनुसार कैशलेस सुविधा है। हम अनुरोध करते हैं कि आप हमारे कर्मचारी के स्वास्थ्य जांच संबंधी आवश्यकताओं पर उचित कार्रवाई करें तथा इस संबंध में अपनी सर्वोच्च प्राथमिकता तथा सर्वोत्तम संसाधन उपलब्ध कराएं। उपर्युक्त सारणी में दी गई कर्मचारी कूट संख्या एवं बुकिंग संदर्भ संख्या का उल्लेख अनिवार्य रूप से इनवॉइस में किया जाना चाहिए।

हम इस संबंध में आपके सहयोग की अपेक्षा करते हैं।

भवदीय,

हस्ता/-

(मुख्य महाप्रबंधक)

मानव संसाधन प्रबंधन विभाग

बैंक ऑफ़ बड़ौदा

(नोट: यह कंप्यूटर द्वारा जनरेट किया गया पत्र है। हस्ताक्षर की आवश्यकता नहीं है। कृपया किसी भी स्पष्टीकरण के लिए Mediwheel (Arcofemi Healthcare Limited) से संपर्क करें।)



YASHFEEN CARDIAC HOSPITAL™

At. & Po. Viraval, Navsari. 396 445. Phone (H) (02637) 235725

Website : www.yashfeenhospital.in E-mail : info@yashfeenhospital.in
(For Laboratory Reports Only)



Patient Name : DHARMESHKUMAR BACHUBHAI PATEL Age : 36 Years Sex : M
Ref By Dr. : - Area : Atgam Date : 23/03/2024
Sample Time : 23/03/2024 08:49 No : 19 Time : 12:14PM

HAEMOGRAM

Test	Findings	UOM	Normal Range
HAEMOGLOBIN	14.3	gm/dl	M-13.5-17.0 gm/dl F-11.5-15.5 gm/dl
HAEMOGRAM			
RED BLOOD CELL	6.35	10 ⁶ /μL	3.76-5.70
TOTAL LEUCOCYTE COUNT	4000	cells/cumm	4,000-11,000cells/cumm
Differential Count			
Neutrophil	48	%	40-75 %
Lymphocytes	45	%	20-40 %
Eosinophil	2	%	01-06 %
Monocytes	5	%	02-10 %
Basophils	0	%	00-00 %
PLATELET COUNT	312000	lacs/cumm	1.5-5.5 Lacs/cumm
RBC INDICES			
P.C.V.	43.6	%	Male-40-56%, Female-37-47%
M.C.V.	68.7	cu/microns	76.0-94.0
M.C.H.	22.5	pg	27.0-30.0
M.C.H.C.	32.7	-	30.0-35.0
BLOOD GROUP	" A "	-	-
RH FACTOR	POSITIVE	-	-
E.S.R.(1 hour)	12	mm/hr.	Male-5-10 mm/hr, Female-5-20 mm/hr

f. chaudh.
Dr. PIYUSH B. CHAUDHARI

M.D. Medicine

Reg. No. G-21518

Remarks

Designed By: *Santa Infotech Pvt. Ltd., Navsari*

Yashfeen Cardiac Hospital

Signature

Technician

Thanks for Reference



YASHFEEN CARDIAC HOSPITAL™

At. & Po. Viraval, Navsari. 396 445. Phone (H) (02637) 235725

Website : www.yashfeenhospital.in E-mail : info@yashfeenhospital.in
(For Laboratory Reports Only)



Patient Name : DHARMESHKUMAR BACHUBHAI PATEL Age : 36 Years Sex : M
Ref By Dr. : - Area : Atgam Date : 23/03/2024
Sample Time : 23/03/2024 08:51 No : 19 Time : 12:14PM

HAEMOGLOBIN A1 C ESTIMATION

Test	Findings	UOM	Normal Range
Hb A1C	5.9	%	>8 :Action Suggested, 7-8 :Good Control, <7 :Goal, 6-7 :Near Normal Glycemia, <6 :Non-diabetic Level
Technique METHOD - HPLC		-	
Mean Blood Glucose	122.5	mg/dL	



P. Chaud.
Dr. PIYUSH B. CHAUDHARI
M.D. Medicine
Reg. No. G-21518

Remarks

Designed By : Sarita Infotech Pvt. Ltd., Navsari

Yashfeen Cardiac Hospital

H. H. H.
Signature
Technician

Thanks for Reference



YASHFEEN CARDIAC HOSPITAL™

At. & Po. Viraval, Navsari. 396 445. Phone (H) (02637) 235725

Website : www.yashfeenhospital.in E-mail : info@yashfeenhospital.in
(For Laboratory Reports Only)



Patient Name : DHARMESHKUMAR BACHUBHAI PATEL Age : 36 Years Sex : M
Ref By Dr. : - Area : Atgam Date : 23/03/2024
Sample Time : 23/03/2024 08:51 No : 19 Time : 12:15PM

LIPID PROFILE TEST REPORT

Test	Findings	UOM	Normal Range
S.CHOLESTEROL	160.6	mg/dL	<200:Desirable, 200-239:Borderline High, >=240:High
HDL CHOLESTEROL	31.5	mg/dL	<40:Low(High Risk), >=60:High(Low Risk)
LDL CHOLESTEROL	129.4	mg/dL	<100.0: Optimal, 100.0-129.0: Nearoptimal/ Aboveoptimal, 130.0-159.0:Borderline High, 160.0-189.0:High, >=190.0:Very High
VLDL CHOLESTEROL	27.9	mg/dL	Upto 40.0 mg/dL
S.TRIGLYCERIDES	139.5	mg/dL	<150.0:Normal, 150.0-199.0:Borderline high, 200.0-499.0:High, >=500.0:Very High
CHOL/ HDL RATIO	5.1	mg/dL	LESS THAN 5.0
LDL/ HDL RATIO	4.1	mg/dL	LESS THAN 5.0



P. Chaudhari
Dr. PIYUSH B. CHAUDHARI
M.D. Medicine
Reg. No. G-21518

Remarks

Designed By : Sarita Infotech Pvt. Ltd., Navsari

Yashfeen Cardiac Hospital

S. Harbajee
Signature

Thanks for Reference

Technician



YASHFEEN CARDIAC HOSPITAL™

At. & Po. Viraval, Navsari. 396 445. Phone (H) (02637) 235725

Website : www.yashfeenhospital.in E-mail : info@yashfeenhospital.in

(For Laboratory Reports Only)



Patient Name : DHARMESHKUMAR BACHUBHAI PATEL Age : 36 Years Sex : M
Ref By Dr. : - Area : Atgam Date : 23/03/2024
Sample Time : 23/03/2024 08:51 No : 19 Time : 12:15PM

LIVER FUNCTION TEST REPORT

Test	Findings	UOM	Normal Range
TOTAL BILIRUBIN	1.2	mg/dL	0-1.0 mg/dL
DIRECT BILIRUBIN	0.8	mg/dL	0-0.8 mg/dL
INDIRECT BILIRUBIN	0.4	mg/dL	0-0.2 mg/dL
SGPT	11.7	U/L	Below 40.0 U/L
S.ALKALINE PHOSPHATASE	65.6	U/L	Child-170.0-515.0 U/L, Adults-37.0-147.0 U/L
TOTAL PROTEIN	7.3	g/dl	6.0-8.0 g/dl
ALBUMIN	4.8	g/dl	3.0-5.0 g/dl
GLOBULIN	2.4	g/dl	3.0-3.5 g/dl
A/G	2.0	g/dl	
SGOT	10.4	U/L	Below 40.0 U/L



f. Chaudh.
Dr. PIYUSH B. CHAUDHARI
M.D. Medicine
Reg. No. G-21518

Remarks

Designed By : Sarita Infotech Pvt. Ltd., Navsari

Yashfeen Cardiac Hospital

Dr. Harbejee
Signature

Technician

Thanks for Reference



YASHFEEN CARDIAC HOSPITAL™

At. & Po. Viraval, Navsari. 396 445. Phone (H) (02637) 235725

Website : www.yashfeenhospital.in E-mail : info@yashfeenhospital.in
(For Laboratory Reports Only)



Patient Name : DHARMESHKUMAR BACHUBHAI PATEL Age : 36 Years Sex : M
Ref By Dr. : - Area : Atgam Date : 23/03/2024
Sample Time : 23/03/2024 08:51 No : 19 Time : 12:15PM

GGT TEST REPORT

Test	Findings	UOM	Normal Range
SERUM GGT	32.0	U/L	10.0-71.0 U/L



P. Chaudhary
Dr. PIYUSH B. CHAUDHARI
M.D. Medicine
Reg. No. G-21518

Remarks

Designed By : Sarita Infotech Pvt. Ltd., Navsari

Yashfeen Cardiac Hospital

H. Hartejee

Signature

Technician

Thanks for Reference



YASHFEEN CARDIAC HOSPITAL™

At. & Po. Viraval, Navsari. 396 445. Phone (H) (02637) 235725

Website : www.yashfeenhospital.in E-mail : info@yashfeenhospital.in
(For Laboratory Reports Only)



Patient Name : DHARMESHKUMAR BACHUBHAI PATEL Age : 36 Years Sex : M
Ref By Dr. : - Area : Atgam Date : 23/03/2024
Sample Time : 23/03/2024 08:51 No : 19 Time : 12:15PM

BLOOD SUGAR TEST REPORT

Test	Findings	UOM	Normal Range
FASTING BLOOD SUGAR	110.9	mg/dL	70-110 mg/dL
FASTING URINE SUGAR	NIL	-	NIL
POSTPANDRIAL BLOOD SUGAR	87.0	mg/dL	70-140 mg/dL
POSTPANDRIAL URINE SUGAR	NIL	-	NIL



P. Chaudhary
Dr. PIYUSH B. CHAUDHARI
M.D. Medicine
Reg. No. G-21518

Remarks

Designed By : Sarita Infotech Pvt. Ltd., Navsari

Yashfeen Cardiac Hospital

H. Patel
Signature

Technician

Thanks for Reference



YASHFEEN CARDIAC HOSPITAL™

At. & Po. Viraval, Navsari. 396 445. Phone (H) (02637) 235725

Website : www.yashfeenhospital.in E-mail : info@yashfeenhospital.in
(For Laboratory Reports Only)



Patient Name : DHARMESHKUMAR BACHUBHAI PATEL Age : 36 Years Sex : M
Ref By Dr. : - Area : Atgam Date : 23/03/2024
Sample Time : 23/03/2024 08:52 No : 19 Time : 12:15PM

BIOCHEMICAL TEST REPORT

Test	Findings	UOM	Normal Range
S.CREATININE	<u>0.7</u>	mg/dL	Male-0.9-1.4 mg/dL, Female-0.8-1.2 mg/dL
S.URIC ACID	<u>8.0</u>	mg/dL	Male:3.5-7.2 mg/dL, Female:2.6-6.0 mg/dL
BLOOD UREA NITROGEN	8.9	mg/dL	4.7-23.0 mg/dL



P. Chaudhary
Dr. PIYUSH B. CHAUDHARI
M.D. Medicine
Reg. No. G-21518

Remarks

Designed By : Sarita Infotech Pvt. Ltd., Navsari

Yashfeen Cardiac Hospital

Dr. Harbejee
signature

Technician

Thanks for Reference



YASHFEEN CARDIAC HOSPITAL™

At. & Po. Viraval, Navsari. 396 445. Phone (H) (02637) 235725

Website : www.yashfeenhospital.in E-mail : info@yashfeenhospital.in
(For Laboratory Reports Only)



Patient Name : DHARMESHKUMAR BACHUBHAI PATEL Age : 36 Years Sex : M
Ref By Dr. : - Area : Atgam Date : 23/03/2024
Sample Time : 23/03/2024 08:52 No : 19 Time : 12:15PM

THYROID FUNCTION TEST REPORT

Test	Findings	UOM	Normal Range
T3 (TRIODOTHYRONINE)	1.48	ng/ml	Newborns:0.73-2.88, 6 Days-3 Months:0.80-2.75, 4-12Months:0.86-2.65, 1-6 Years:0.92-2.48, 7-11 Years:0.93-2.31, 12-20Years:0.91-2.18, Adults:0.80-2.00
T4(THYROXINE)	10.78	µg/dl	Newborns:5.04-18.5, 6 Days-3 Months:5.41-17.0, 4-12 Months:5.67-16.0, 1-6 Years:5.95-14.7, 7-11 Years:5.99-13.8, 12-20 Years:5.91-13.2, Adults:5.10-14.1
TSH	3.01	µIU/ml	Newborns:0.70-15.2, 6 Days-3 Months:0.72-11.0, 4-12 Months:0.73-8.35, 1-6 Years:0.70-5.97, 7-11 Years:0.60-4.84, 12-20 Years:0.51-4.30, Adults:0.27-4.20

TECHNIQUE
ELECTROCHEMILUMINESCEN
CE



P. Chaudhari
Dr. PIYUSH B. CHAUDHARI
M.D. Medicine
Reg. No. G-21518

Remarks

Designed By : Sarita Infotech Pvt. Ltd., Navsari

Yashfeen Cardiac Hospital

S. Harshjee
signature

Technician

Thanks for Reference



YASHFEEN CARDIAC HOSPITAL™

At. & Po. Viraval, Navsari. 396 445. Phone (H) (02637) 235725
Website : www.yashfeenhospital.in E-mail : info@yashfeenhospital.in
(For Laboratory Reports Only)



Patient Name : DHARMESHKUMAR BACHUBHAI PATEL Age : 36 Years Sex : M
Ref By Dr. : - Area : Atgam Date : 23/03/2024
Sample Time : 23/03/2024 08:52 No : 19 Time : 12:15PM

ROUTINE URINE ANALYSIS

Test	Findings	UOM	Normal Range
PHYSICAL EXAMINATION			
Quantity	-	-	
Colour	YELLOW	-	
Appearance	CLEAR	-	
Reaction	ACIDIC	-	
Sp. Gravity	1.002	-	
CHEMICAL EXAMINATION			
U.Albumin	NIL	-	
Sugar	NIL	-	
Acetone	NIL	-	
Bile Salt	NIL	-	
Bile Pigment	NIL	-	
Occult Blood	NIL	-	
MICROSCOPIC EXAMINATION			
Pus Cells	1-2	/hpf	
Epithelial cells	1-2	/hpf	
Red cells	ABSENT	/hpf	
Casts	-	/hpf	
Crystals	-	/hpf	
Others	-	/hpf	



P. Chaudhari
Dr. PIYUSH B. CHAUDHARI
M.D. Medicine
Reg. No. G-21518

Remarks

Designed By : Sarita Infotech Pvt. Ltd., Navsari

Yashfeen Cardiac Hospital

S. Harbajee
signature

Technician

Thanks for Reference

YASHFEEN IMAGING & RADIOLOGY DEPARTMENT

MANAGED BY :- YASHFEEN FOUNDATION

VIRAVAL, NAVSARI. 396 445. PHONE : (H) (02637) 235725

Website : www.yashfeenhospital.in E-mail : info@yashfeenhospital.in

Patient's Name:	DHARMESHKUMAR B. PATEL	Age & Sex:	36Y/M
Ref. by Dr.	SELF	Date:	23-03-2024

X RAY CHEST (PA VIEW)

Both lung fields appear normal.

Both hila appear normal.

Both CP angles appear clear.

Cardiac size appears within normal limit.

Both domes of diaphragm appear normal.

Bony thoracic cage appears normal.

IMPRESSION:

- Normal X-ray chest (PA view).

Dr. DHARMESH DESAI
(M.D. Radiology)
Reg. No. G - 45284



YASHFEEN GROUP OF HOSPITALS
Please contact immediately for any typographical error.
This is only professional opinion, not a final diagnosis. Kindly correlate clinically. Not valid for medicolegal purpose.



(Regd. No. E / 1390 / Navsari)

YASHFEEN CARDIAC HOSPITAL™

MANAGED BY :- YASHFEEN FOUNDATION

VIRAVAL, NAVSARI. 396 445. PHONE : (H) (02637) 235725

Website : www.yashfeenhospital.in E-mail : info@yashfeenhospital.in

(Stationary For Report Only)

2D ECHO CARDIOGRAPHY COLOUR DOPPLER REPORT

Patient Name & No	: DHARMESHKUMAR BACHUBHAI PATEL CH230	Age/Sex	: 36/ M	UHID :	:
Doctor	: Mohil Nagad	No :	: 7688	Date :	: 23/03/2024
Referred By	:				

M-Mode findings

LVIDd : 49mm
 LVIDs : 32mm
 IVSd : 10mm
 PWd : 09mm
 EF : 60%
 Aorta : 24mm
 LA : 31mm

2D Imaging

Aortic Valve : Trileaflet, Normal
 Mitral Valve : Thin, Pliable, Normal Mobility, Normal function
 Tricuspid Valve : Normal
 Pulmonary Valve : Normal

=> : All cardiac chambers are normal sized.
 => : All cardiac valves are normal.
 => : No regional wall motion abnormality.
 => : Normal LV systolic function.
 => : Normal LV diastolic function.
 => : IAS/IVS intact.
 => : No obvious clots/ vegetations/ or effusion.
 => : IVC Normal size.

Doppler Findings

=> : No MS/MR, No TS/TR, No AS/AR & No PS/PR
 Mitral inflow Pattern : E > A
 Tissue Doppler Findings : E' > A'

Impression

: Normal LVEF:60%, No RWMA.

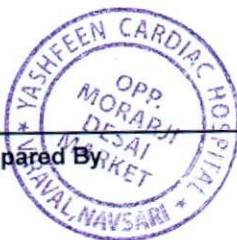

Report Prepared By

DR. MOHIL NAGAD
 M.D. (Medicine) D.M. (Cardio)
 Report Checked By
 Senior Consultant-Interventional Card
 Reg. No. G-22893
 YASHFEEN HOSPITAL, NAVSARI
 Non-Invasive Cardiologist

DHARMESHKUMAR ,
ID:
DOB:
36 Years , ,
Male ,Unknown
Med. :
Location:
Referring Physician:
Notes:

23-03-2024 09:55:15

Vent. Rate: 66 bpm
PR Int: 151 ms
QRS dur: 109 ms
QT/QTc: 367/381 ms
P-R-T axes: 50 25 43
Avg. RR: 902 ms
QTcB: 386 ms
QTcF: 379 ms

SINUS RHYTHM
NORMAL ECG

UNCONFIRMED REPORT
Reviewed by:

f. Ueda
Dr. PIYUSH B. CHAUDHARI
M.D. Medicine
Reg. No. G-21518



Signed by:
Date:

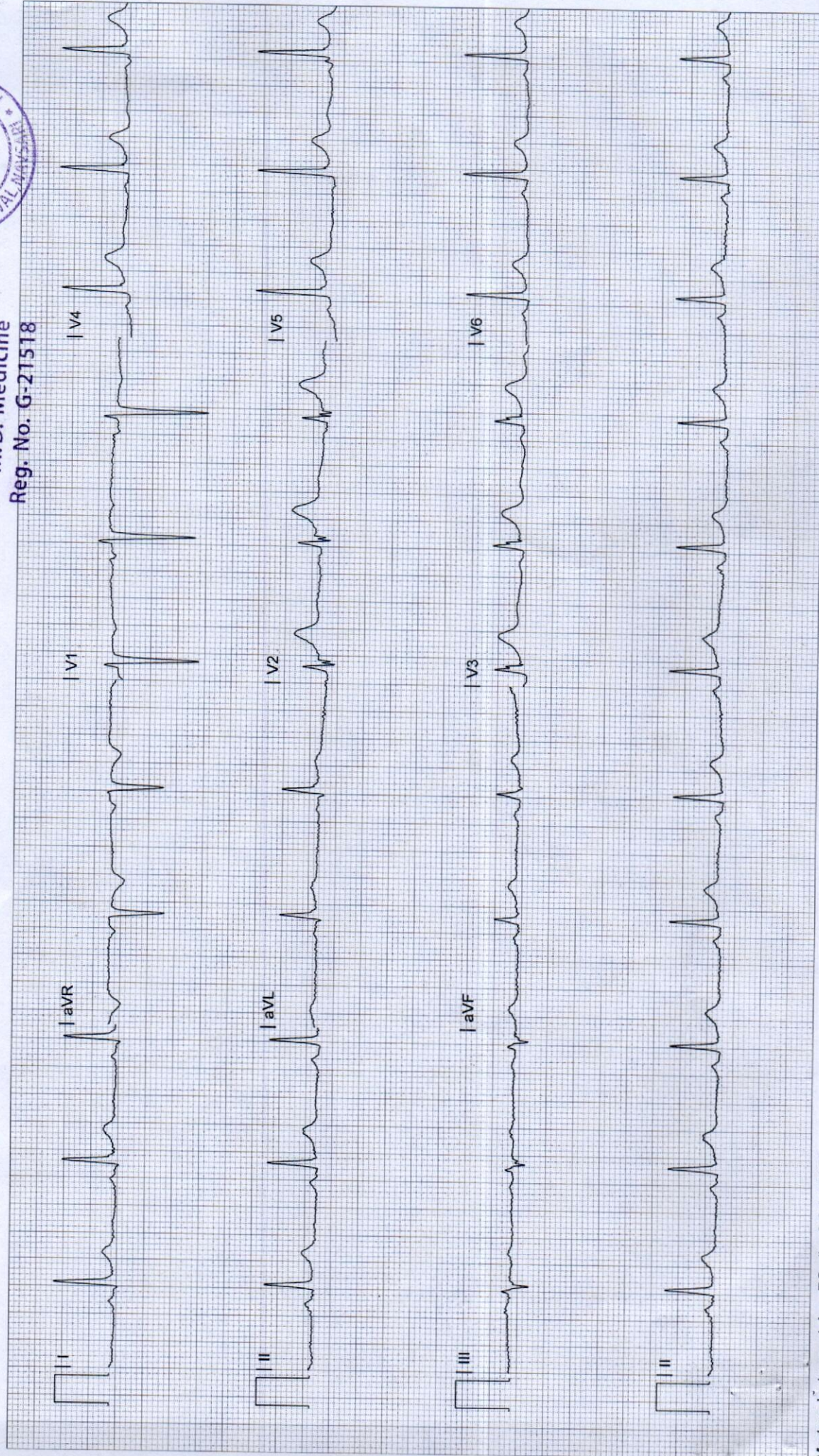

YASHFEEN IMAGING & RADIOLOGY DEPARTMENT

MANAGED BY :- YASHFEEN FOUNDATION

VIRAVAL, NAVSARI. 396 445. PHONE : (H) (02637) 235725

Website : www.yashfeenhospital.in E-mail : info@yashfeenhospital.in

Name	DHARMESHKUMAR B. PATEL	Age	36Y/M
Ref by Dr	SELF	Date	23/03/2024

USG ABDOMEN (SCREENING)

Liver appears normal in size & shape with normal echopattern.

No e/o focal or diffuse lesion. IHBR appear normal.

PV and CBD appear normal.

Gall bladder appears distended & normal in shape & size. No e/o calculus or mass seen. Walls appear normal.

Excessive bowel gas obscures retroperitoneal organs.

Spleen appears normal in size and shows normal echopattern. No e/o focal lesion.

Both Kidneys appear normal in size and echopattern. CM Differentiation is preserved.

No e/o calculus or hydronephrosis on either side.

Perirenal spaces appear normal on either side.

Suprarenal regions appear normal on either side. No e/o mass lesion.

Bladder is empty (due to non-compliance of patient). Adv: Follow up USG with normally distended bladder.

RIF region appears normal.

No e/o ascites.

IMPRESSION:

No significant abnormality detected.



Dr. DHARMESH DESAI

(M.D. Radiology)

Reg. No. G - 45284

YASHFEEN GROUP OF HOSPITAL

Please contact immediately for any typographical error.
This is only professional opinion, not a final diagnosis. Kindly correlate clinically. Not valid for medicolegal purpose.



YASHFEEN CARDIAC HOSPITAL

EYE DEPARTMENT

Chief Complaint :

Routine check-up

Medical History : ~~DM / HT / Asthama / Allergy / Heart / Thyroid / TB / Anticoagulants~~

Family History :

Past Ocular History :

Ocular Trauma :

Visual Acuity :

6/6 C 6/6

IOP :

NAME

23_MAR_2024 PM 12:49
NO. 0231

SN: 4771998

REF. DATA

VD: 12.00 CYL: MIX
<R> S C A
- 0.50 - 0.50 25
- 0.50 - 0.25 25
- 0.50 - 0.50 25
- 0.50 - 0.50 25
S. E. - 0.75
<L> S C A
- 0.25 - 0.25 169
- 0.25 - 0.25 169
- 0.25 - 0.25 168
- 0.25 - 0.25 169
S. E. - 0.50

PD: 69.5

KRT. DATA

	RIGHT EYE (PH.....)				LEFT EYE (PH.....)	
	Sph.	Cyl.	Axis	V/A	Sph.	Cyl.
Distance	<u>R2</u>			<u>6/6</u>	<u>R</u>	
Near				<u>R</u>		

Constant/Distance/Reading/Bi-Focal/Progressive/Separate Glasses

SLE :

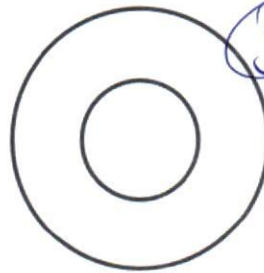
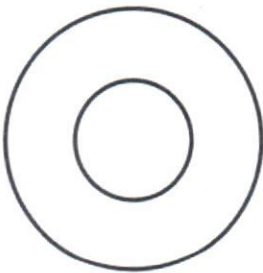

R
P. fresh
Exchup
oooo

Red within 2 hrs

fe

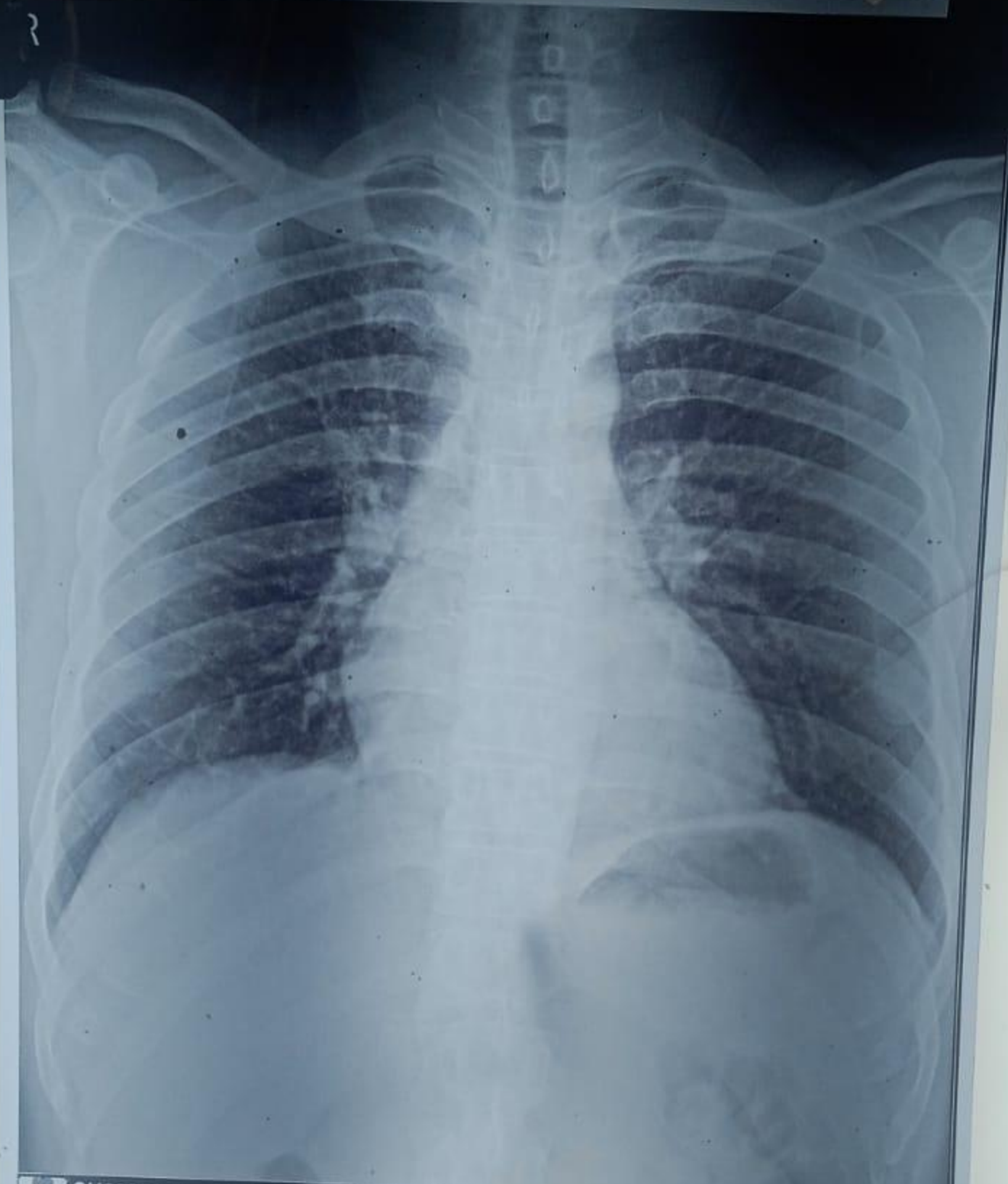

CH23052319 DHARMESHKUMAR B PATEL 36/Y 230324661 ChestErect PA
YASHFEEN GROUP OF HOSPITALS NAVSARI PH:9924047789



 **GPS Map**
Camera Lite

746, Viraval Village, Navsari, Viraval, Gujarat 396445, India

Latitude
20.9620644°

Longitude
72.9291822°

Local 01:10:31 PM
GMT 07:40:31 AM

Altitude 12 meters
Saturday, 23.03.2024