

Dr. Vincent Gray
1000 ...
...



...



Dr. Mugdha Jungari (Gill)
 MBBS, MS, DNB (OBGY), FMAS
 Sr. Consultant Obstetrics & Gynaecology
 High Risk Pregnancy Expert & Laparoscopic Surgeon
 Reg. No: 2020126915

Name: Vijaya Gate Date: 29/3/24
 Age: 39 Sex: M/F Weight: _____ kg Height: _____ inc BMI: _____

39 yrs, MS - 9 yrs P₂L₂MTP, prev 2 IUC TL done

LMP - 26/2/23

Bank Manager

ad Past h/o Not significant

AUB

- Bulky Uterus

O/E

P/A soft NO GTR

PS - Cervix @ pap smear

PV UT @ size B/L h/o
 free

Adv

hwp = pap smear

[Signature]

Dr. Rahul Atara
BDS, MDS (Endodontics)
Sr. Consultant Dental Surgeon
Reg. No: A-16347



Name: Ms. Vijaya Gadre Date: 29/3/24
Age: 39 Sex: M/F Weight: _____ kg Height: _____ inc BMI: _____
BP: _____ mmHg Pulse: _____ bpm RBS: _____ mg/dl

O/E H/O RET: 7.1
pale.

Adm: - oral prophylaxis.

Vijaya



KIMS - Kingsway Hospitals
(A Unit of SPANV Medisearch Lifesciences Pvt. Ltd.)
44, Kingsway, Near Kasturchand Park, Nagpur,
Maharashtra, India - 440001.

Ph No.: 1800 266 8346 | Mobile No.: +91-7126789100

Email: assistance@kimshospitals.com | Website: www.kimshospitals.com

DEPARTMENT OF OPHTHALMOLOGY
OUT PATIENT ASSESSMENT RECORD

VIJAYA GATRE 39Y(S) 2M(S) 23D(S)/F UMR2223134481 7620726717 MARRIED	CONSULT DATE : 29-03-2024 CONSULT ID : OPC2324130368 CONSULT TYPE : VISIT TYPE : NORMAL TRANSACTION TYPE :	DR. ASHISH PRAKASHCHANDRA KAMBLE MBBS,MS, FVRS FICO CONSULTANT DEPT OPHTHALMOLOGY
--	---	---

VITALS

Temp : Pulse : BP (mmHg) : spO2 : Pain Score : Height :
-- °F -- /min -- %RA -- /10 -- cms

Weight : BMI :
-- kgs --

CHIEF COMPLAINTS

ROUTINE EYE CHECKUP

NOTES

GLASS PRESCRIPTION :-
DISTANCE VISION

EYE	SPH	CYL	AXIS	VISION
RIGHT EYE	00	00	00	6/6

LEFT EYE	00	00	00	6/6
----------	----	----	----	-----

NEAR ADDITION

RIGHT EYE			00	N6
-----------	--	--	----	----

LEFT EYE			00	N6
----------	--	--	----	----

REMARK-

Dr. Ashish Prakashchandra Kamble
MBBS,MS, FVRS,FICO
Consultant

Printed On :29-03-2024 12:49:41



CLINICAL DIAGNOSTIC LABORATORY

DEPARTMENT OF PATHOLOGY

Patient Name : Mrs. VIJAYA GATRE	Age / Gender : 39 Y(s)/Female
Bill No/ UMR No : BIL2324088935/UMR2223134481	Referred By : Dr. Vimmi Goel MBBS,MD
Received Dt : 29-Mar-24 09:16 am	Report Date : 29-Mar-24 11:02 am

HAEMOGRAM

<u>Parameter</u>	<u>Specimen</u>	<u>Results</u>	<u>Biological Reference</u>	<u>Method</u>
Haemoglobin	Blood	11.2	12.0 - 15.0 gm%	Photometric
Haematocrit(PCV)		32.3	36.0 - 46.0 %	Calculated
RBC Count		4.53	3.8 - 4.8 Millions/cumm	Photometric
Mean Cell Volume (MCV)		71	83 - 101 fl	Calculated
Mean Cell Haemoglobin (MCH)		24.7	27 - 32 pg	Calculated
Mean Cell Haemoglobin Concentration (MCHC)		34.6	31.5 - 35.0 g/l	Calculated
RDW		15.0		
Platelet count		309	11.5 - 14.0 %	Calculated
WBC Count		4500	150 - 450 10 ³ /cumm	Impedance
			4000 - 11000 cells/cumm	Impedance
<u>DIFFERENTIAL COUNT</u>				
Neutrophils		44.8	50 - 70 %	Flow Cytometry/Light microscopy
Lymphocytes		47.6	20 - 40 %	Flow Cytometry/Light microscopy
Eosinophils		3.5	1 - 6 %	Flow Cytometry/Light microscopy
Monocytes		4.1	2 - 10 %	Flow Cytometry/Light microscopy
Basophils		0.0	0 - 1 %	Flow Cytometry/Light microscopy
Absolute Neutrophil Count		2016	2000 - 7000 /cumm	Calculated



CLINICAL DIAGNOSTIC LABORATORY
DEPARTMENT OF PATHOLOGY

Patient Name : Mrs. VIJAYA GATRE	Age /Gender : 39 Y(s)/Female
Bill No/ UMR No : BIL2324088935/UMR2223134481	Referred By : Dr. Vimmi Goel MBBS,MD
Received Dt : 29-Mar-24 09:16 am	Report Date : 29-Mar-24 11:02 am

<u>Parameter</u>	<u>Specimen</u>	<u>Results</u>	<u>Biological Reference</u>	<u>Method</u>
Absolute Lymphocyte Count		2142	1000 - 4800 /cumm	Calculated
Absolute Eosinophil Count		157.5	20 - 500 /cumm	Calculated
Absolute Monocyte Count		184.5	200 - 1000 /cumm	Calculated
Absolute Basophil Count		0	0 - 100 /cumm	Calculated
<u>PERIPHERAL SMEAR</u>				
Microcytosis		Microcytosis +(Few)		
Hypochromasia		Hypochromia +(Few)		
WBC		As Above		
Platelets		Adequate		
ESR		42	0 - 20 mm/hr	Automated Westergren's Method
*** End Of Report ***				

Suggested Clinical Correlation * If necessary, Please discuss

Verified By : : 11100131

Test results related only to the item tested.

No part of the report can be reproduced without written permission of the laboratory.

Page 2 of 2

Dr. GAURI HARDAS, MBBS,MD
CONSULTANT PATHOLOGIST



CLINICAL DIAGNOSTIC LABORATORY

DEPARTMENT OF BIOCHEMISTRY

Patient Name : Mrs. VIJAYA GATRE	Age / Gender : 39 Y(s)/Female
Bill No/ UMR No : BIL2324088935/UMR2223134481	Referred By : Dr. Vimmi Goel MBBS,MD
Received Dt : 29-Mar-24 09:14 am	Report Date : 29-Mar-24 10:38 am

<u>Parameter</u>	<u>Specimen</u>	<u>Results</u>	<u>Biological Reference</u>	<u>Method</u>
Fasting Plasma Glucose	Plasma	89	< 100 mg/dl	GOD/POD,Colorimetric

GLYCOSYLATED HAEMOGLOBIN (HBA1C)

HbA1c	4.3	Non-Diabetic : <= 5.6 % Pre-Diabetic : 5.7 - 6.4 % Diabetic : >= 6.5 %	HPLC
--------------	-----	--	------

*** End Of Report ***

Suggested Clinical Correlation * If necessary, Please discuss

Verified By : : 11100131

Test results related only to the item tested.

No part of the report can be reproduced without written permission of the laboratory.

Dr. GAURI HARDAS, MBBS,MD

CONSULTANT PATHOLOGIST

SPANV Medisearch Lifesciences Private Limited

11, Parwana Bhawan, Kingoway, Nagpur - 440 001, Maharashtra, India.

Phone: +91 0712 6789100

CIN: U74999MH2018PTC303510



CLINICAL DIAGNOSTIC LABORATORY
DEPARTMENT OF BIOCHEMISTRY

Patient Name : Mrs. VIJAYA GATRE	Age / Gender : 39 Y(s)/Female
Bill No/ UMR No : BIL2324088935/UMR2223134481	Referred By : Dr. Vimmi Goel MBBS,MD
Received Dt : 29-Mar-24 11:51 am	Report Date : 29-Mar-24 01:15 pm

<u>Parameter</u>	<u>Specimen</u>	<u>Results</u>	<u>Biological Reference</u>	<u>Method</u>
Post Prandial Plasma Glucose	Plasma	101	< 140 mg/dl	GOD/POD, Colorimetric

Interpretation:

Clinical Decision Value as per ADA Guidelines 2021

Diabetes Mellites If,

Fasting \geq 126 mg/dl

Random/2Hrs.OGTT \geq 200 mg/dl

Impaired Fasting = 100-125 mg/dl

Impaired Glucose Tolerance = 140-199 mg/dl

*** End Of Report ***

Suggested Clinical Correlation * If necessary, Please discuss

Verified By : : 11100026

Test results related only to the item tested.

No part of the report can be reproduced without written permission of the laboratory.

Dr. GAURI HARDAS, MBBS,MD
CONSULTANT PATHOLOGIST



CLINICAL DIAGNOSTIC LABORATORY
DEPARTMENT OF BIOCHEMISTRY

Patient Name : Mrs. VIJAYA GATRE	Age /Gender : 39 Y(s)/Female
Bill No/ UMR No : BIL2324088935/UMR2223134481	Referred By : Dr. Vimmi Goel MBBS,MD
Received Dt : 29-Mar-24 09:16 am	Report Date : 29-Mar-24 11:26 am

LIPID PROFILE

Parameter	Specimen	Results		Method
Total Cholesterol	Serum	180	< 200 mg/dl	Enzymatic(CHE/CHO/PO D)
Triglycerides		125	< 150 mg/dl	Enzymatic (Lipase/GK/GPO/POD)
HDL Cholesterol Direct		32	> 50 mg/dl	Phosphotungstic acid/mgcl-Enzymatic (microslide)
LDL Cholesterol Direct		109.87	< 100 mg/dl	Enzymatic
VLDL Cholesterol		25	< 30 mg/dl	Calculated
Tot Chol/HDL Ratio		6	3 - 5	Calculation

<u>Intiate therapeutic</u>		<u>Consider Drug therapy</u>	<u>LDC-C</u>
CHD OR CHD risk equivalent	>100	>130, optional at 100-129	<100
Multiple major risk factors conferring 10 yrs CHD risk>20%			
Two or more additional major risk factors,10 yrs CHD risk <20%	>130	10 yrs risk 10-20 % >130	<130
No additional major risk or one additional major risk factor	>160	10 yrs risk <10% >160	<160
		>190,optional at 160-189	<160

*** End Of Report ***

Suggested Clinical Correlation * If necessary, Please discuss

Verified By : : 11100026

Test results related only to the item tested.

No part of the report can be reproduced without written permission of the laboratory.

Dr. GAURI HARDAS, MBBS,MD
CONSULTANT PATHOLOGIST



CLINICAL DIAGNOSTIC LABORATORY
DEPARTMENT OF BIOCHEMISTRY

Patient Name : Mrs. VIJAYA GATRE
Age /Gender : 39 Y(s)/Female
Bill No/ UMR No : BIL2324088935/UMR2223134481
Referred By : Dr. Vimmi Goel MBBS,MD
Received Dt : 29-Mar-24 09:16 am
Report Date : 29-Mar-24 11:26 am

THYROID PROFILE

<u>Parameter</u>	<u>Specimen</u>	<u>Results</u>	<u>Biological Reference</u>	<u>Method</u>
T3	Serum	1.37	0.55 - 1.70 ng/ml	Enhanced chemiluminescence
Free T4		1.40	0.80 - 1.70 ng/dl	Enhanced Chemiluminescence
TSH		2.12	0.50 - 4.80 uIU/ml	Enhanced chemiluminescence

*** End Of Report ***

Suggested Clinical Correlation * If neccessary, Please discuss

Verified By : : 11100026

Test results related only to the item tested.

No part of the report can be reproduced without written permission of the laboratory.

Dr. GAURI HARDAS, MBBS,MD
CONSULTANT PATHOLOGIST



CLINICAL DIAGNOSTIC LABORATORY
DEPARTMENT OF BIOCHEMISTRY

Patient Name : Mrs. VIJAYA GATRE
Age / Gender : 39 Y(s)/Female
Bill No/ UMR No : BIL2324088935/UMR2223134481
Referred By : Dr. Vimmi Goel MBBS,MD
Received Dt : 29-Mar-24 09:16 am
Report Date : 29-Mar-24 11:26 am

LIVER FUNCTION TEST(LFT)

<u>Parameter</u>	<u>Specimen</u>	<u>Results</u>	<u>Biological Reference</u>	<u>Method</u>
Total Bilirubin	Serum	0.49	0.2 - 1.3 mg/dl	Azobilirubin/Dyphylline
Direct Bilirubin		0.27	0.1 - 0.3 mg/dl	Calculated
Indirect Bilirubin		0.22	0.1 - 1.1 mg/dl	Duel wavelength spectrophotometric pNPP/AMP buffer
Alkaline Phosphatase		66	38 - 126 U/L	Kinetic with pyridoxal 5 phosphate
SGPT/ALT		18	13 - 45 U/L	Kinetic with pyridoxal 5 phosphate
SGOT/AST		22	13 - 35 U/L	Biuret (Alkaline cupric sulphate)
Serum Total Protein		8.03	6.3 - 8.2 gm/dl	Bromocresol green Dye Binding
Albumin Serum		4.27	3.5 - 5.0 gm/dl	Calculated
Globulin		3.77	2.0 - 4.0 gm/dl	
A/G Ratio		1.1		

*** End Of Report ***

Suggested Clinical Correlation * If neccessary, Please discuss

Verified By : : 11100026

Test results related only to the item tested.

No part of the report can be reproduced without written permission of the laboratory.

Dr. GAURI HARDAS, MBBS,MD
CONSULTANT PATHOLOGIST



CLINICAL DIAGNOSTIC LABORATORY
DEPARTMENT OF BIOCHEMISTRY

Patient Name : Mrs. VIJAYA GATRE
Age / Gender : 39 Y(s)/Female
Bill No/ UMR No : BIL2324088935/UMR2223134481
Referred By : Dr. Vimmi Goel MBBS,MD
Received Dt : 29-Mar-24 09:16 am
Report Date : 29-Mar-24 11:26 am

RFT

Parameter

Blood Urea

Creatinine

GFR

Sodium

Potassium

Specimen
Serum

Result Values

12

0.6

117.0

146

4.51

*** End Of Report ***

Biological Reference

15.0 - 36.0 mg/dl

0.52 - 1.04 mg/dl

>90 mL/min/1.73m square.

136 - 145 mmol/L

3.5 - 5.1 mmol/L

Method

Urease with indicator dye

Enzymatic (creatinine amidohydrolase)

Calculation by CKD-EPI 2021

Direct ion selective electrode

Direct ion selective electrode

Suggested Clinical Correlation * If necessary, Please discuss

Verified By : : 11100026

Test results related only to the item tested.

No part of the report can be reproduced without written permission of the laboratory.

Dr. GAURI HARDAS, MBBS,MD
CONSULTANT PATHOLOGIST



CLINICAL DIAGNOSTIC LABORATORY
DEPARTMENT OF PATHOLOGY

Patient Name : Mrs. VIJAYA GATRE	Age / Gender : 39 Y(s)/Female
Bill No/ UMR No : BIL2324088935/UMR2223134481	Referred By : Dr. Vimmi Goel MBBS,MD
Received Dt : 29-Mar-24 09:48 am	Report Date : 29-Mar-24 11:17 am

URINE MICROSCOPY

<u>Parameter</u>	<u>Specimen</u>	<u>Results</u>	<u>Method</u>
<u>PHYSICAL EXAMINATION</u>			
Volume	Urine	20 ml	
Colour.		Pale yellow	
Appearance		Clear	Clear
<u>CHEMICAL EXAMINATION</u>			
Reaction (pH)		5.0	4.6 - 8.0
Specific gravity		1.015	1.005 - 1.025
Urine Protein		Negative	Negative
Sugar		Negative	Negative
Bilirubin		Negative	Negative
Ketone Bodies		Negative	Negative
Nitrate		Negative	Negative
Urobilinogen		Negative	Negative
		Normal	Normal
<u>MICROSCOPIC EXAMINATION</u>			
Epithelial Cells		0-1	Ehrlich's Reaction
R.B.C.		Absent	0 - 4 /hpf
Pus Cells		0-1	0 - 4 /hpf
Casts		Absent	0 - 4 /hpf
			Absent



CLINICAL DIAGNOSTIC LABORATORY
DEPARTMENT OF PATHOLOGY

Patient Name : Mrs. VIJAYA GATRE	Age / Gender : 39 Y(s)/Female
Bill No/ UMR No : BIL2324088935/UMR2223134481	Referred By : Dr. Vimmi Goel MBBS,MD
Received Dt : 29-Mar-24 09:48 am	Report Date : 29-Mar-24 11:17 am

<u>Parameter</u>	<u>Specimen</u>	<u>Results</u>	<u>Method</u>
Crystals		Absent	
*** End Of Report ***			

Suggested Clinical Correlation * If necessary, Please discuss

Verified By : : 11100400

Test results related only to the item tested.

No part of the report can be reproduced without written permission of the laboratory.

Dr. GAURI HARDAS, MBBS,MD
CONSULTANT PATHOLOGIST



CLINICAL DIAGNOSTIC LABORATORY
DEPARTMENT OF PATHOLOGY

Patient Name : Mrs. VIJAYA GATRE	Age /Gender : 39 Y(s)/Female
Bill No/ UMR No : BIL2324088935/UMR2223134481	Referred By : Dr. Vimmi Goel MBBS,MD
Received Dt : 29-Mar-24 09:48 am	Report Date : 29-Mar-24 11:17 am

USF(URINE SUGAR FASTING)

<u>Parameter</u>	<u>Specimen</u>	<u>Result Values</u>	<u>Biological Reference</u>	<u>Method</u>
Urine Glucose	Urine	Negative		STRIP
*** End Of Report ***				

Suggested Clinical Correlation * If neccessary, Please discuss

Verified By : : 11100400

Test results related only to the item tested.

No part of the report can be reproduced without written permission of the laboratory.

Dr. GAURI HARDAS, MBBS,MD

CONSULTANT PATHOLOGIST



CLINICAL DIAGNOSTIC LABORATORY
DEPARTMENT OF BIOCHEMISTRY

Patient Name : Mrs. VIJAYA GATRE	Age / Gender : 39 Y(s)/Female
Bill No/ UMR No : BIL2324088935/UMR2223134481	Referred By : Dr. Vimmi Goel MBBS,MD
Received Dt : 29-Mar-24 11:57 am	Report Date : 29-Mar-24 01:46 pm

URINE SUGAR

Parameter

Urine Glucose

NOTE:

Result Values

Negative

Urine sugar postmeal

*** End Of Report ***

Suggested Clinical Correlation * If neccessary, Please discuss

Verified By : : 11100400

Test results related only to the item tested.

No part of the report can be reproduced without written permission of the laboratory.

Dr. VAIDEHEE NAIK, MBBS,MD
CONSULTANT PATHOLOGIST



CLINICAL DIAGNOSTIC LABORATORY
DEPARTMENT OF IMMUNO HAEMATOLOGY

Patient Name : Mrs. VIJAYA GATRE
Age / Gender : 39 Y(s)/Female
Bill No/ UMR No : BIL2324088935/UMR2223134481
Referred By : Dr. Vimmi Goel MBBS,MD
Received Dt : 29-Mar-24 09:16 am
Report Date : 29-Mar-24 12:11 pm

BLOOD GROUPING AND RH

<u>Parameter</u>	<u>Specimen</u>	<u>Results</u>	
BLOOD GROUP.	EDTA Whole Blood & Plasma/ Serum	" B "	Gel Card Method
Rh (D) Typing.		" Positive "(+Ve) *** End Of Report ***	

Suggested Clinical Correlation * If necessary, Please discuss

Verified By : : 11100131

Test results related only to the item tested.

No part of the report can be reproduced without written permission of the laboratory.

Dr. GAURI HARDAS, MBBS,MD
CONSULTANT PATHOLOGIST

PATIENT NAME:	MRS. VIJAYA GATRE	AGE /SEX:	39 YRS/F
UMR NO:	2223134481	BILL NO:	2324088935
REFERRED BY	DR VIMMI GOEL	DATE	29/03/2024

X-RAY CHEST PA VIEW

Both the lung fields are clear.

Heart and Aorta are normal.

Both hilar shadows appear normal.

Diaphragm domes and CP angles are clear.

Bony cage is normal.

IMPRESSION -

- No pleuro-parenchymal abnormality seen.



DR NAVEEN PUGALIA
MBBS, MD [076125]
SENIOR CONSULTANT RADIOLOGIST

PATIENT NAME:	MRS. VIJAYA GATRE	AGE /SEX:	39 YRS/F
UMR NO:	2223134481	BILL NO:	2324088935
REFERRED BY	DR VIMMI GOEL	DATE	29/03/2024

USG ABDOMEN AND PELVIS

LIVER is normal in size and echotexture.
 No evidence of any focal lesion seen. Intrahepatic billiary radicals are not dilated.
 PORTAL VEIN and CBD are normal in course and caliber.

GALL BLADDER is physiologically distended. No stones or sludge seen within it.
 Wall thickness is within normal limits.

Visualized head and body of PANCREAS is normal in shape, size and echotexture.

SPLEEN is normal in size, shape and echotexture. No focal lesion seen.

Both KIDNEYS are normal in shape, size and echotexture.

No evidence of calculus or hydronephrosis seen.

URETERS are not dilated.

URINARY BLADDER is partially distended. No calculus or mass lesion seen.

Uterus is slightly bulky and retroverted.

No focal lesion seen.

Endometrial echo-complex appear normal.

A cystic lesion noted in right ovary measures 3.2 x 2.3 cm.

There is no free fluid or abdominal lymphadenopathy seen.

IMPRESSION:

Cystic lesion in right ovary ? Physiological.

No other significant visceral abnormality seen.

Suggest clinical correlation / further evaluation.

DR. R.R. KHANDELWAL
SENIOR CONSULTANT
MD RADIO DIAGNOSIS [MMC-55870]

DR. RICHA DAHARWAL
RESIDENT DOCTOR

Kingsway Hospitals
44 Kingsway, Mohan Nagar,
Near Kasturchand Park, Nagpur

Station
Telephone:

EXERCISE STRESS TEST REPORT

Patient Name: Mrs. Vijaya . Gatre
Patient ID: 1344810
Height:
Weight:
Study Date: 29.03.2024
Test Type: Treadmill Stress Test
Protocol: BRUCE

DOB: 01.11.1985
Age: 38yrs
Gender: Female
Race: Indian
Referring Physician: Mediwheel HCU
Attending Physician: Dr. Vimmi Goel
Technician: --

Medications:

Medical History:

NIL

Reason for Exercise Test:

Screening for CAD

Exercise Test Summary:

Phase Name	Stage Name	Time in Stage	Speed (mph)	Grade (%)	HR (bpm)	BP (mmHg)	Comment
PRETEST	SUPINE	01:42	0.00	0.00	89	120/70	
	WARM-UP	00:09	1.00	0.00	100		
EXERCISE	STAGE 1	03:00	1.70	10.00	146	120/70	
	STAGE 2	03:00	2.50	12.00	155	130/70	
	STAGE 3	01:49	3.40	14.00	181		
RECOVERY		01:00	0.00	0.00	139	140/70	
		02:00	0.00	0.00	104	130/70	
		01:24	0.00	0.00	103	130/70	

The patient exercised according to the BRUCE for 7:48 min:s, achieving a work level of Max. METS: 10.10. The resting heart rate of 86 bpm rose to a maximal heart rate of 181 bpm. This value represents 99 % of the maximal, age-predicted heart rate. The resting blood pressure of 120/70 mmHg, rose to a maximum blood pressure of 140/70 mmHg. The exercise test was stopped due to Target heart rate achieved.

Interpretation:

Summary: Resting ECG: normal.

Functional Capacity: normal.

HR Response to Exercise: appropriate.

BP Response to Exercise: normal resting BP - appropriate response.

Chest Pain: none.

Arrhythmias: none.

ST Changes: Insignificant ST-T changes seen.

Overall impression: Normal stress test.

Conclusions:

TMT is negative for inducible ischemia.

Insignificant ST-T changes seen.

Dr. VIMMI GOEL

MBBS, MD

Sr. Consultant Non Invasive Cardiologist

Reg.No.: 2014/01/0113

Rate 69 . Sinus rhythm.....normal P axis, V-rate 50- 99

PR 123
QRSD 94
QT 423
QTC 454

--AXIS--
P 45
QRS 64
T 60

12 Lead; Standard Placement

- NORMAL ECG -

Unconfirmed Diagnosis

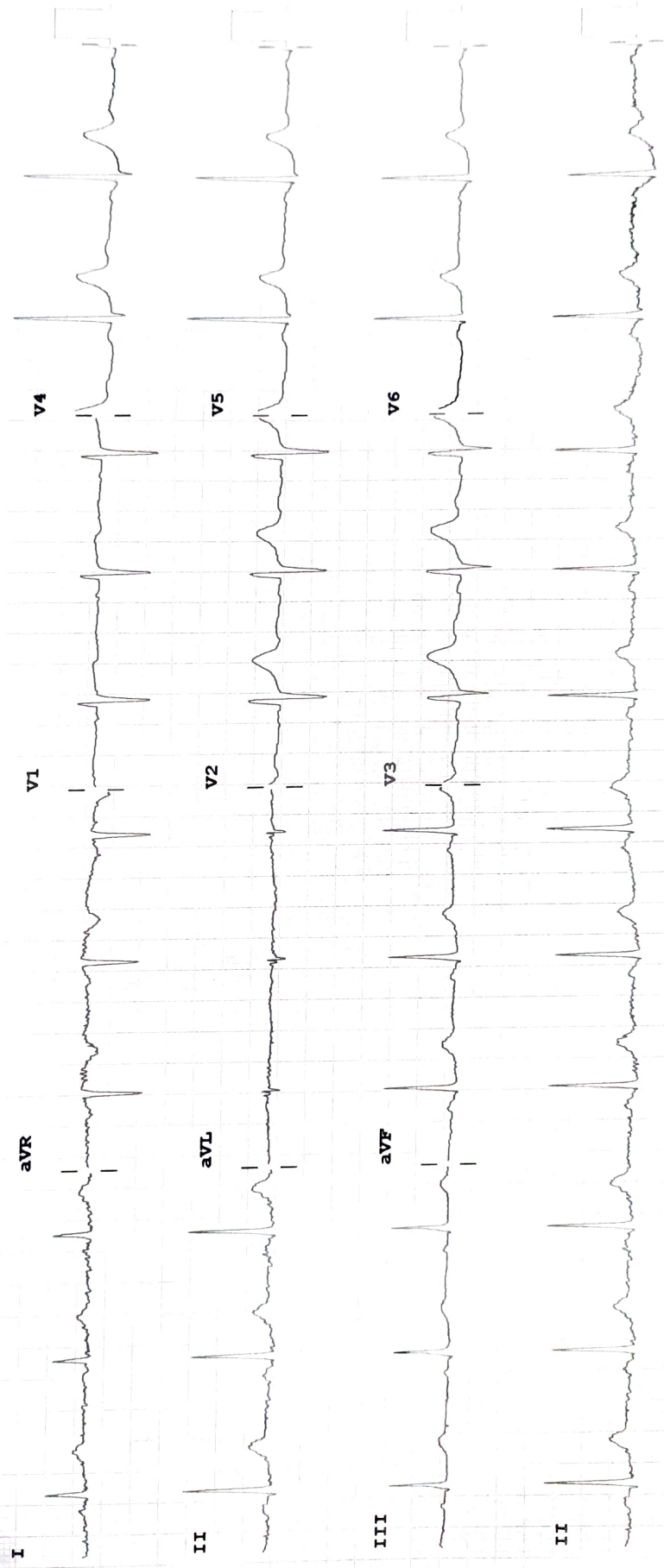

Device:

Speed: 25 mm/sec

Limb: 10 mm/mV

Chest: 10.0 mm/mV

F 50~ 0.50-150 Hz W

100B CL

P?