

18/04/2017



भारतीय विशिष्ट पहचान प्राधिकरण
भारत सरकार
Unique Identification Authority of India
Government of India



E-Aadhaar Letter

भाषांकन क्रमांक/Enrollment No.: 2017/8503256234

Abhijit Kumar (अभिजीत कुमार)

60 Dinesh Bhojpur, near tempo stand, C-43
housing colony kankarbagh, Sampatchak, Patna,
Bihar - 800020

आपका आधार क्रमांक/Your Aadhaar No.

5611 7727 3593

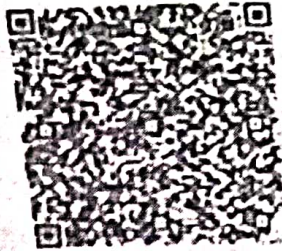

आधार-आम आदमी का अधिकार



- आधार देश का पहला पहचान है।
- आधार के लिए आपकी एक ही बार सफाई से ही जानकारी दी जा सकती है।
- आधार के माध्यम से आपकी पहचान के माध्यम से आपकी सेवाएं प्राप्त की जा सकती हैं।

- आधार पहचान का प्रमाण है, नागरिकता का नहीं।
- पहचान का प्रमाण ऑनलाइन प्रमाणिकरण द्वारा प्राप्त करें।
- यह एक इलेक्ट्रॉनिक पत्रिका द्वारा बना हुआ पत्र है।

INFORMATION

- Aadhaar is a proof of identity, not of citizenship.
- To establish identity, authenticate online.
- This is electronically generated letter.

Abhijit Kumar



20/60

अभिजीत कुमार
Abhijit Kumar
जन्म तिथि/DOB 05/11/1985
पुरुष / MALE



भारतीय विशिष्ट पहचान प्राधिकरण
UNIQUE IDENTIFICATION AUTHORITY OF INDIA

पता:
60 Dinesh Bhojpur, near tempo
stand, C-43 housing colony,
kankarbagh, Sampatchak, Patna,
Bihar - 800020

Address:
60 Dinesh Bhojpur, near tempo
stand, C-43 housing colony,
kankarbagh, Sampatchak, Patna,
Bihar - 800020

5611 7727 3593

5611 7727 3593

आधार-आम आदमी का अधिकार

Aadhaar-Aam Admi ka Adhikar

Abhijit Kumar

Blind
Cmhc
Eey
Kmy
Use
Tm

ID: 261

ABHIJIT KUMAR

Male 38Years

24-02-2024 09:26:51 AM

HR	68	bpm
P	86	ms
PR	125	ms
QRS	79	ms
QT/QTc	341/364	ms
P/QRS/T	80/51/60	°
RV5/SV1	1.506/0.519	mV

Diagnosis Information:

Sinus Rhythm

Normal ECG

DR. RAHMAN

MBBS, MD

Ref-Phys. No. 33940

Report Confirmed by:

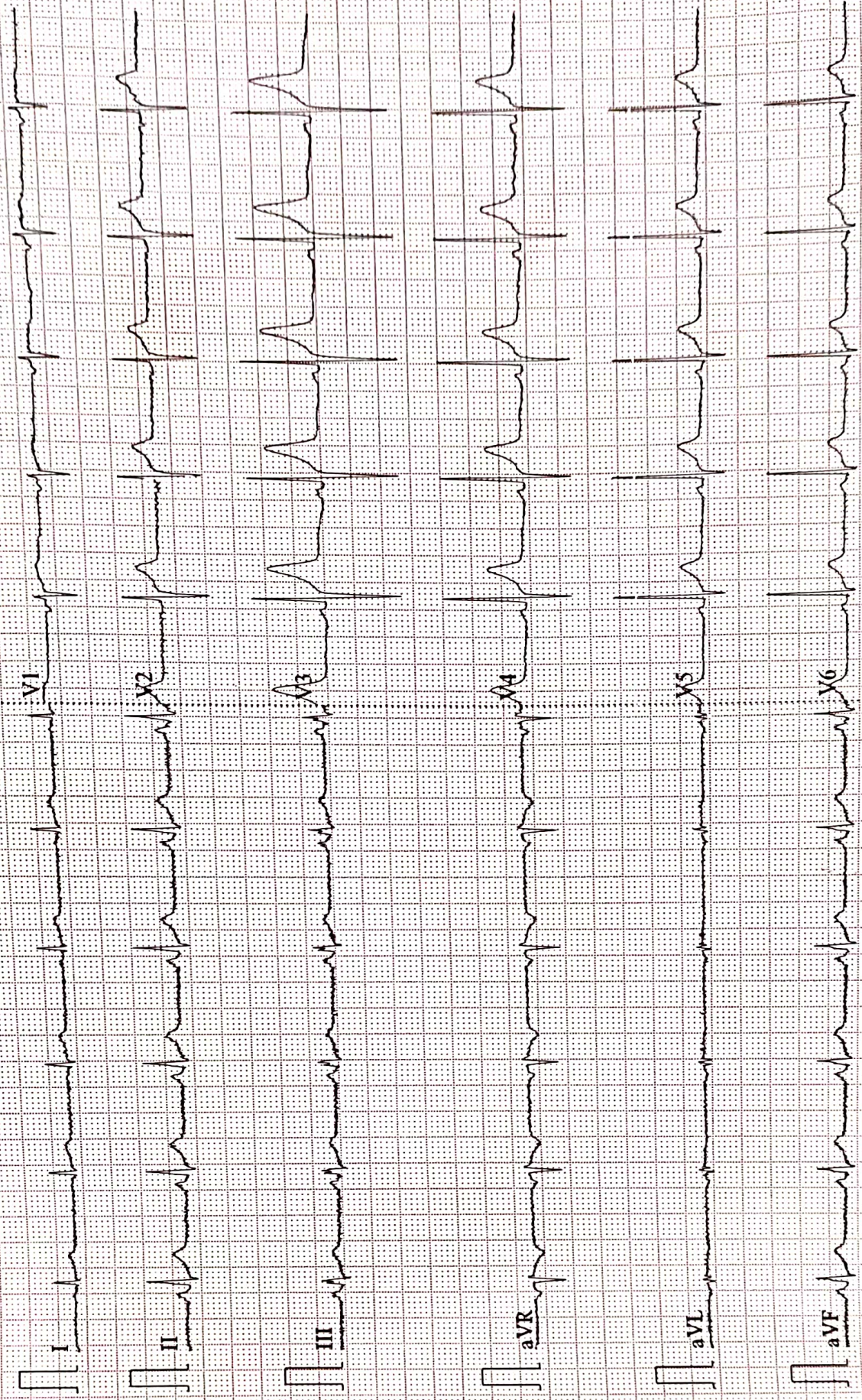

Patient Name	ABHIJIT KUMAR	Date	24-02-2024
Age/Sex	38/M	Ref. Dr.	CORPORATE

CHEST X-ray(PA)

FINDINGS:

Normal bronchovascular markings in bilateral lung fields

Bilateral hila are normal.

Trachea appears normal.

Visualized bones are grossly normal.

Cardiac shadow is within normal limits

Bilateral costophrenic angles are clear.

Impression :

- *No significant abnormality detected.*



Dr. Sandip Maheshwari

MD Radio diagnosis





Name :- Mr. Abhijit Kumar
Refd by :- Corp.

Age/Sex:- 38Yrs/M
Date :-24/02/2024

Thanks for referral.

REPORT OF USG OF WHOLE ABDOMEN

- Liver** :- Normal in size(10.8cm) with normal echotexture. No focal or diffuse lesion is seen. IHBR are not dilated. PV is normal in course and calibre with echofree lumen.
- G. Bladder** :- It is normal in shape, size & position. It is echofree & shows no evidence of calculus, mass or sludge.
- CBD** :- It is normal in calibre & is echofree.
- Pancreas** :- Normal in shape, size & echotexture. No evidence of parenchymal / ductal calcification is seen. No definite peripancreatic collection is seen.
- Spleen** :- Normal in size (7.2cm) with normal echotexture. No focal lesion is seen. No evidence of varices is noticed.
- Kidneys** :- Both kidneys are normal in shape, size & position. Sinus as well as cortical echoes are normal. No evidence of calculus, space occupying lesion or hydronephrosis is seen.
Right Kidney measures 9.9cm and Left Kidney measures 9.0cm.
- Ureters** :- Ureters are normal.
- U. Bladder**:- It is echofree. No evidence of calculus, mass or diverticulum is seen.
- Prostate** :- Normal in size (9.8cc) & echotexture.
- Others** :- No ascites or abdominal adenopathy is seen.
No free subphrenic / basal pleural space collection is seen.

IMPRESSION:- *Normal Scan.*

Dr. Arun Kumar
MBBS, DMRD (Radio-Diagnosis)
Consultant Radiologist

AAROGYAM DIAGNOSTICS**PATNA****2502 / ABHIJIT KUMAR / 38 Yrs / M / 168 Cms / 50 Kg Date: 24-Feb-2024 Technician : ARUN****Report**

(GEM212170906)(R)Kardic by Allengers

Stage	Time	Duration	Belt Speed (mph)	Elevation	METs	Rate	% THR Achieved	BP	RPP	PVC	Comments
Supine	00:03	0:01	00.0	00.0	01.0	77	42 %	100/70	077	00	
Standing	00:10	0:01	00.0	00.0	01.0	73	40 %	100/70	073	00	
HV	00:15	0:01	00.0	00.0	01.0	076	42 %	100/70	076	00	
Warm Up	00:19	0:01	01.0	00.0	01.0	075	41 %	100/70	075	00	
ExStart	00:31	0:06	01.7	10.0	01.1	088	48 %	100/70	088	00	
BRUCE/ Stage 1	03:31	3:00	01.7	10.0	04.7	106	58 %	100/70	105	00	
BRUCE/ Stage 2	06:31	3:00	02.5	12.0	07.1	110	60 %	115/75	126	00	
PeakEx	07:35	1:04	03.4	14.0	08.2	126	69 %	115/75	144	00	
Recovery	08:34	1:00	01.1	00.0	01.2	109	60 %	100/75	109	00	
Recovery	09:34	2:00	01.1	00.0	01.0	098	54 %	90/70	088	00	
Recovery	10:37	3:02	01.1	00.0	01.0	092	51 %	90/70	082	00	

Findings :

Exercise Time : 07:05
Max HR Attained : 163 bpm 90% of Target 182
Max BP Attained : (Sys) 115/75
Max WorkLoad Attained : 8.2 Fair response to induced stress
Max ST Dep Lead & Value : avL & -1.4 mm in PeakEx mm
Test End Reasons : Test Complete

Report :

AAROGYAM DIAGNOSTICS

2502 / ABHIJIT KUMAR / 38 Yrs / M / 168 Cms / 50 Kg / HR : 77

Supine



Date: 24-Feb-2024 10:05:50 AM METS: 1.0/ 77 bpm 42% of THR BP: 100/70 mmHg Raw ECG/ BLC On/ Notch On/ HF 0.05 Hz/LF 100 Hz

ExTime: 00:03 0.0 mph, 0.0%

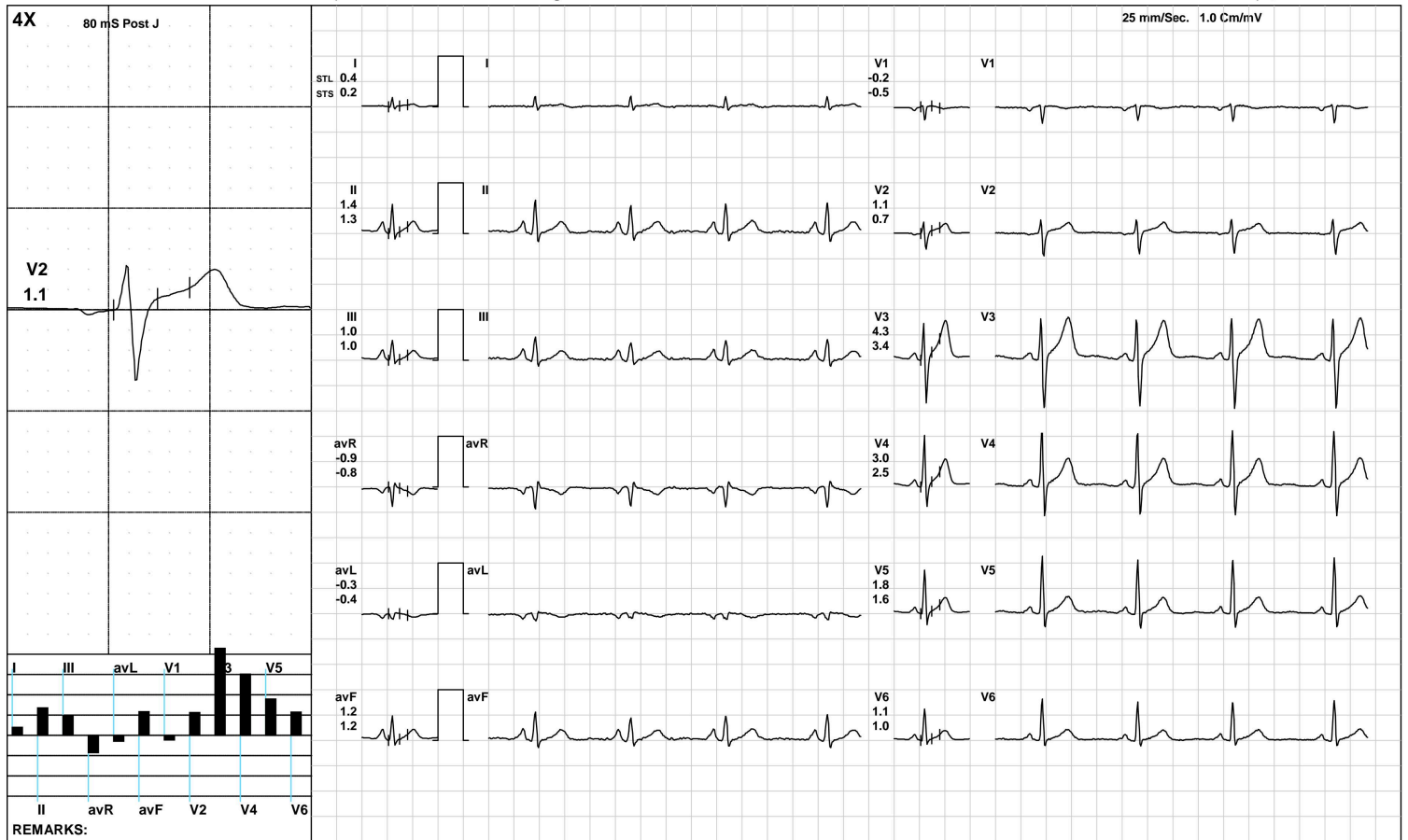

AAROGYAM DIAGNOSTICS

2502 / ABHIJIT KUMAR / 38 Yrs / M / 168 Cms / 50 Kg / HR : 73

Standing



Date: 24-Feb-2024 10:05:50 AM METS: 1.0/ 73 bpm 40% of THR BP: 100/70 mmHg Raw ECG/ BLC On/ Notch On/ HF 0.05 Hz/LF 100 Hz

ExTime: 00:10 0.0 mph, 0.0%

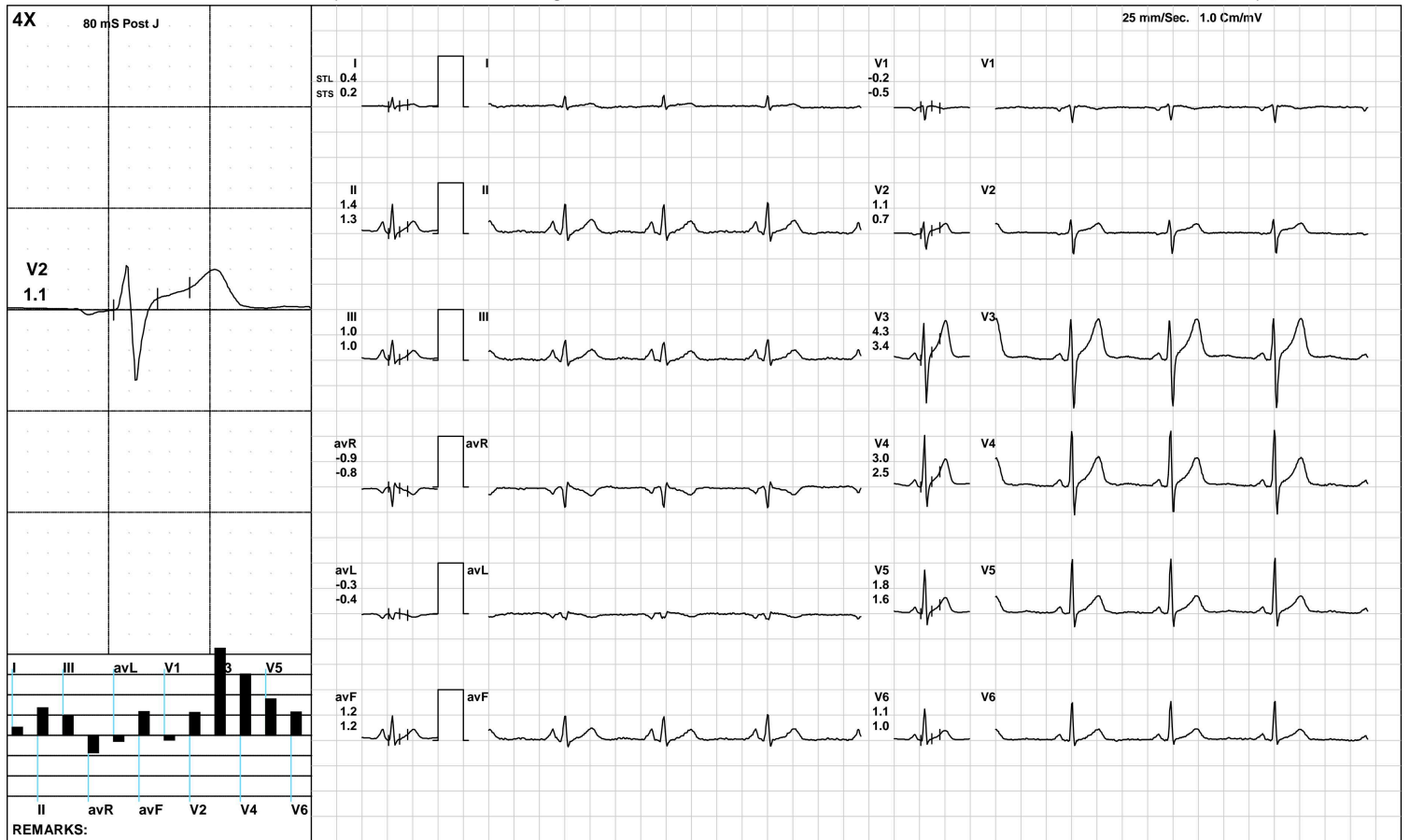

(GEM212170906)(R)Kardic by Allengers

AAROGYAM DIAGNOSTICS

HV



2502 / ABHIJIT KUMAR / 38 Yrs / M / 168 Cms / 50 Kg / HR : 76

Date: 24-Feb-2024 10:05:50 AM METS: 1.0/ 76 bpm 41% of THR BP: 100/70 mmHg Raw ECG/ BLC On/ Notch On/ HF 0.05 Hz/LF 100 Hz

ExTime: 00:15 0.0 mph, 0.0%

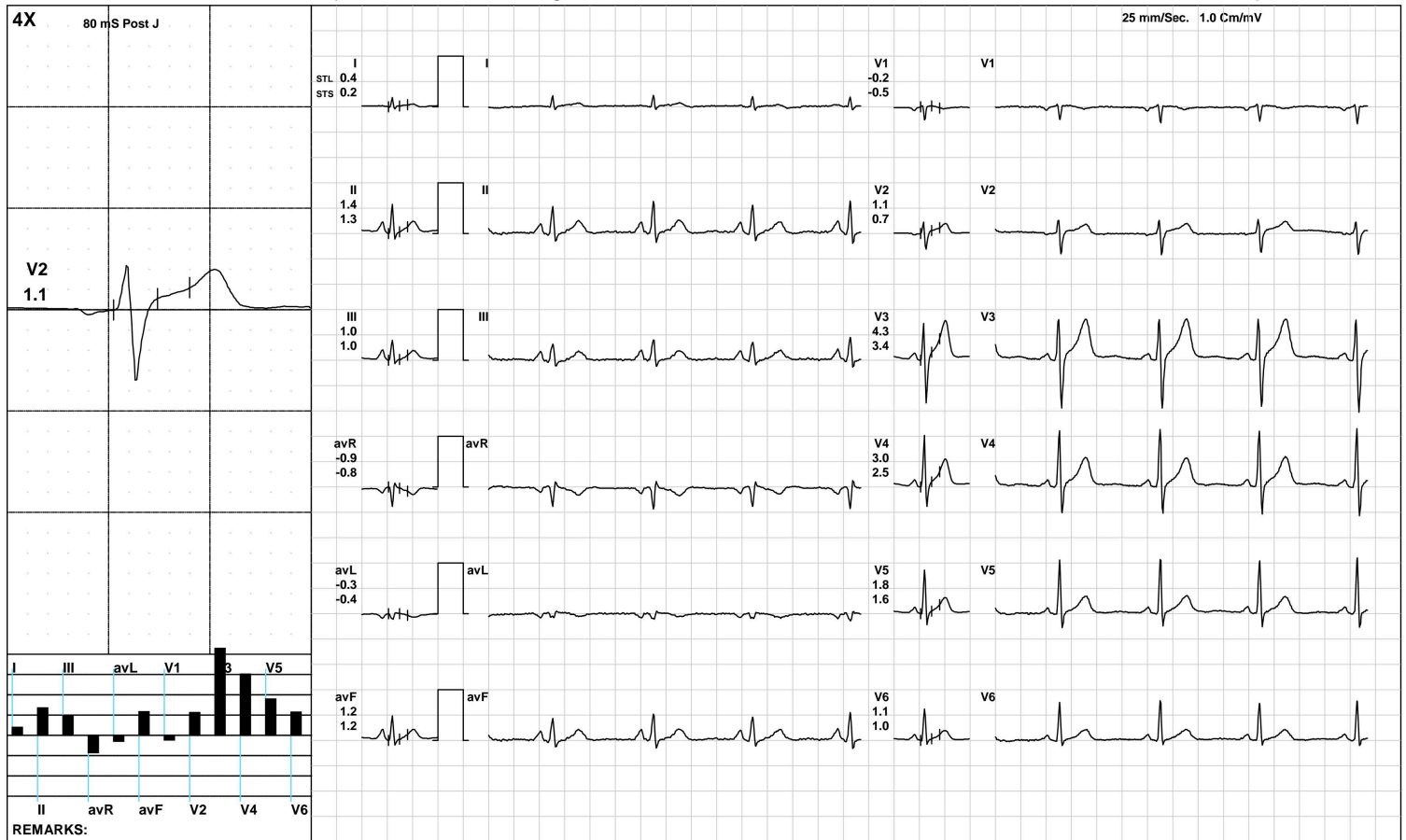

(GEM212170906)(R)Kardic by Allengers

AAROGYAM DIAGNOSTICS

2502 / ABHIJIT KUMAR / 38 Yrs / M / 168 Cms / 50 Kg / HR : 75

Warm Up



Date: 24-Feb-2024 10:05:50 AM METS: 1.0/ 75 bpm 41% of THR BP: 100/70 mmHg Raw ECG/ BLC On/ Notch On/ HF 0.05 Hz/LF 100 Hz

ExTime: 00:19 1.0 mph, 0.0%

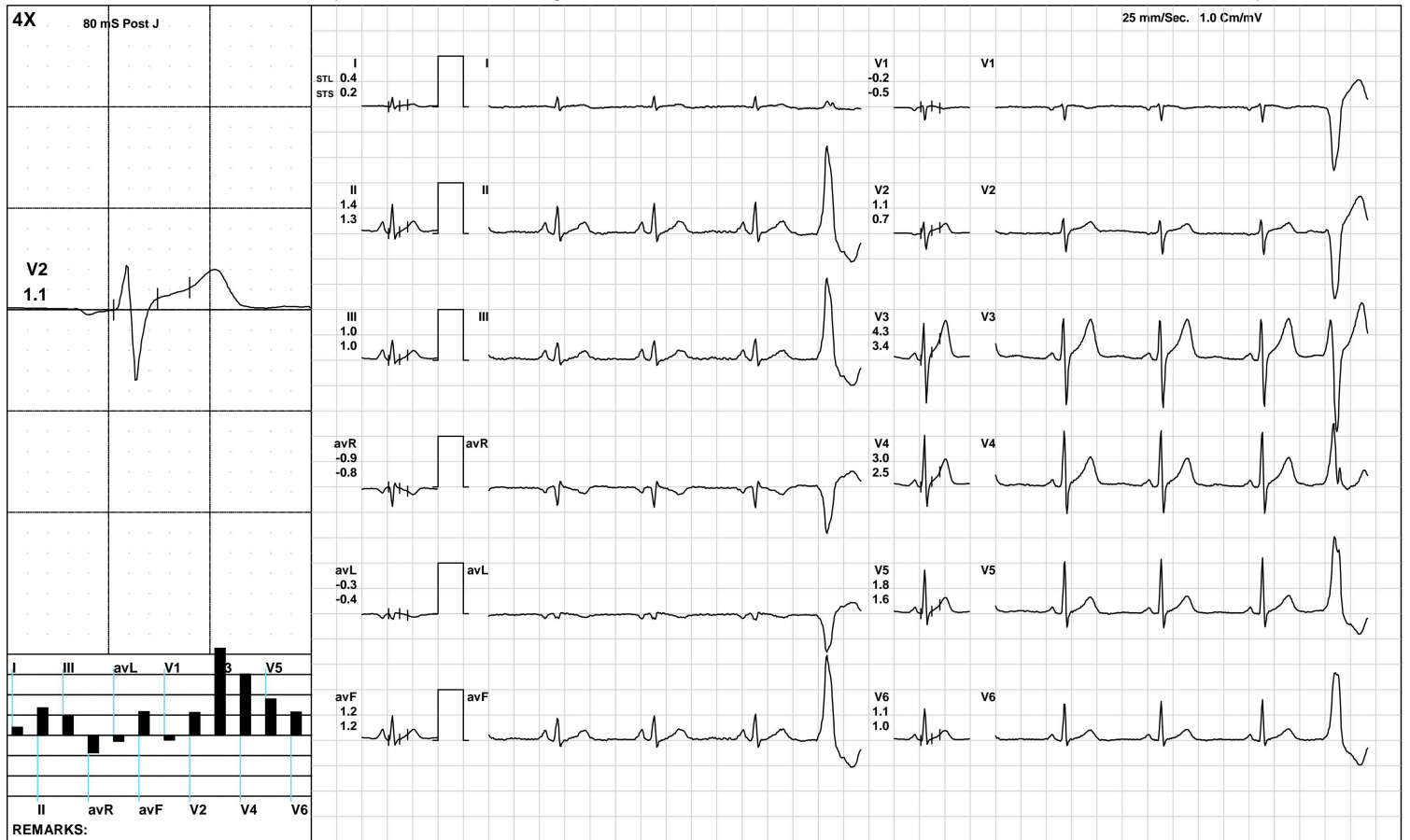

(GEM212170906)(R)Kardic by Allengers

AAROGYAM DIAGNOSTICS

ExStart



2502 / ABHIJIT KUMAR / 38 Yrs / M / 168 Cms / 50 Kg / HR : 88

Date: 24-Feb-2024 10:05:50 AM METS: 1.1/ 88 bpm 48% of THR BP: 100/70 mmHg Raw ECG/ BLC On/ Notch On/ HF 0.05 Hz/LF 100 Hz

ExTime: 00:06 1.7 mph, 10.0%

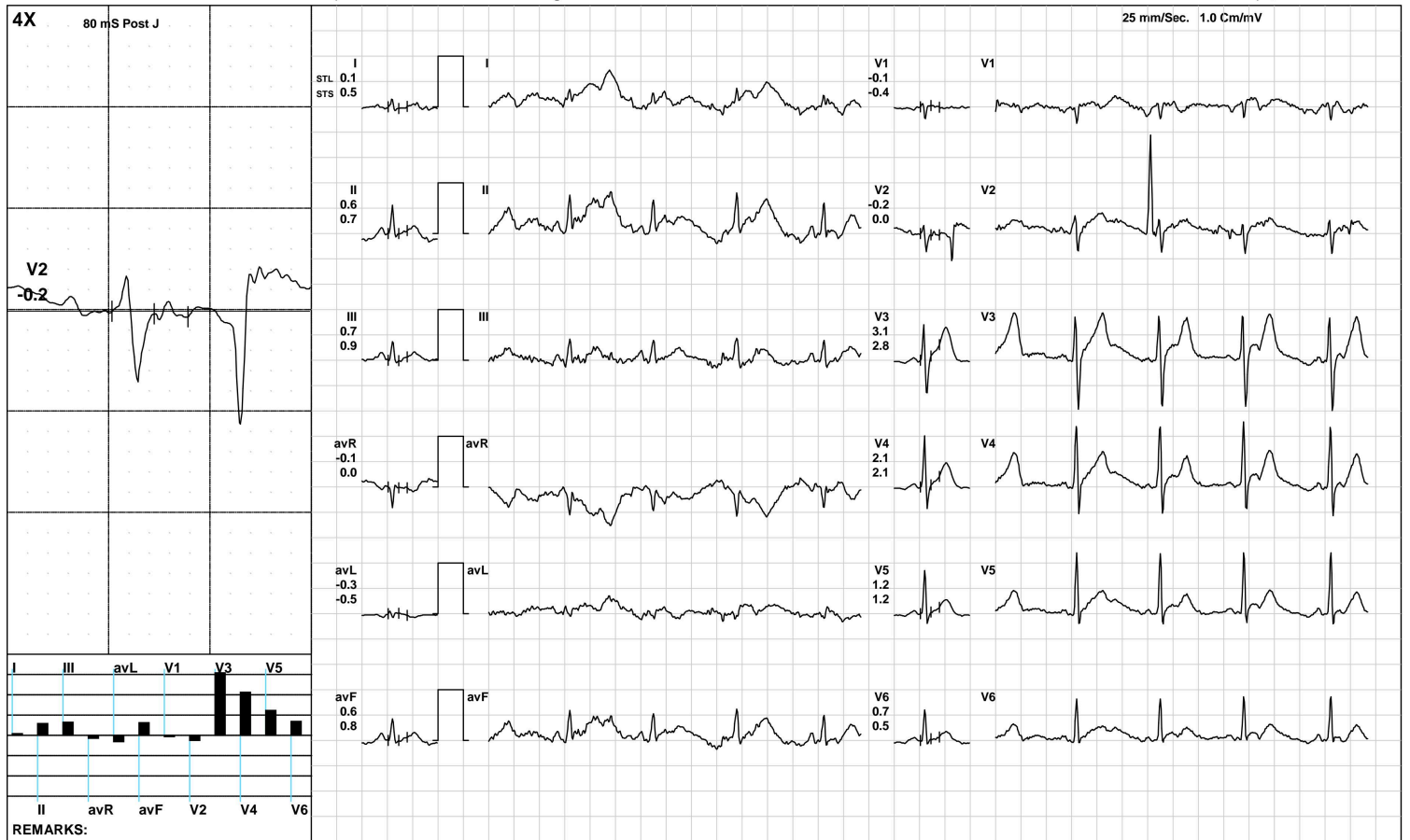

(GEM212170906)(R)Kardic by Allengers

AAROGYAM DIAGNOSTICS

2502 / ABHIJIT KUMAR / 38 Yrs / M / 168 Cms / 50 Kg / HR : 106

BRUCE/:Stage 1(3:00)



Date: 24-Feb-2024 10:05:50 AM METS: 4.7/ 106 bpm 58% of THR BP: 100/70 mmHg Raw ECG/ BLC On/ Notch On/ HF 0.05 Hz/LF 100 Hz

ExTime: 03:00 1.7 mph, 10.0%

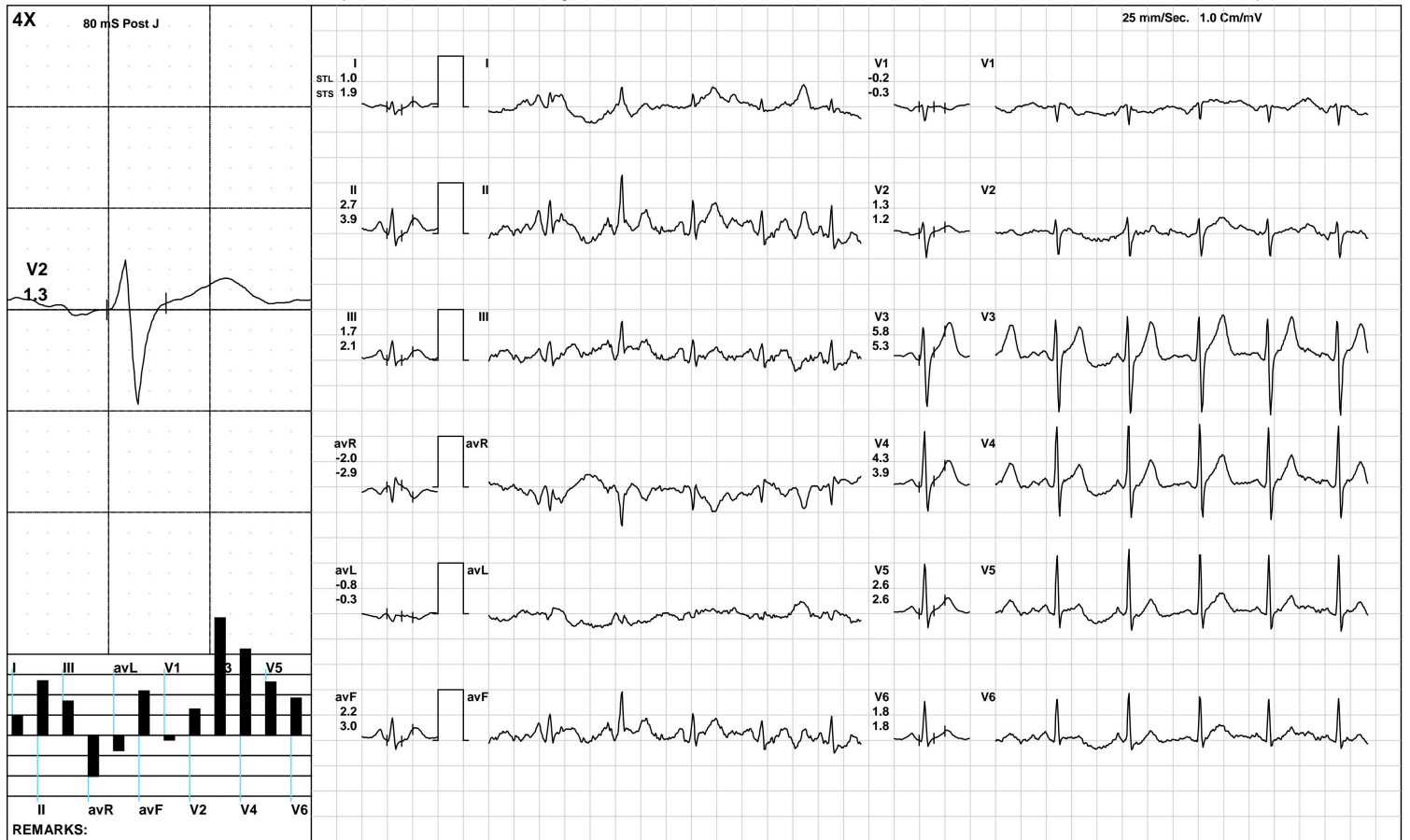

(GEM212170906)(R)Kardic by Allengers

AAROGYAM DIAGNOSTICS

BRUCE/:Stage 2(3:00)



2502 / ABHIJIT KUMAR / 38 Yrs / M / 168 Cms / 50 Kg / HR : 110

Date: 24-Feb-2024 10:05:50 AM METS: 7.1/ 110 bpm 60% of THR BP: 115/75 mmHg Raw ECG/ BLC On/ Notch On/ HF 0.05 Hz/LF 100 Hz

ExTime: 06:00 2.5 mph, 12.0%



(GEM212170906)(R)Kardic by Allengers

AAROGYAM DIAGNOSTICS

PeakEx



2502 / ABHIJIT KUMAR / 38 Yrs / M / 168 Cms / 50 Kg / HR : 126

Date: 24-Feb-2024 10:05:50 AM METS: 8.2/ 126 bpm 69% of THR BP: 115/75 mmHg Raw ECG/ BLC On/ Notch On/ HF 0.05 Hz/LF 100 Hz

ExTime: 07:04 3.4 mph, 14.0%



(GEM212170906)(R)Kardic by Allengers

AAROGYAM DIAGNOSTICS

2502 / ABHIJIT KUMAR / 38 Yrs / M / 168 Cms / 50 Kg / HR : 109

Recovery(1:00)



Date: 24-Feb-2024 10:05:50 AM METS: 1.2/ 109 bpm 59% of THR BP: 100/75 mmHg Raw ECG/ BLC On/ Notch On/ HF 0.05 Hz/LF 100 Hz

ExTime: 07:05 1.1 mph, 0.0%

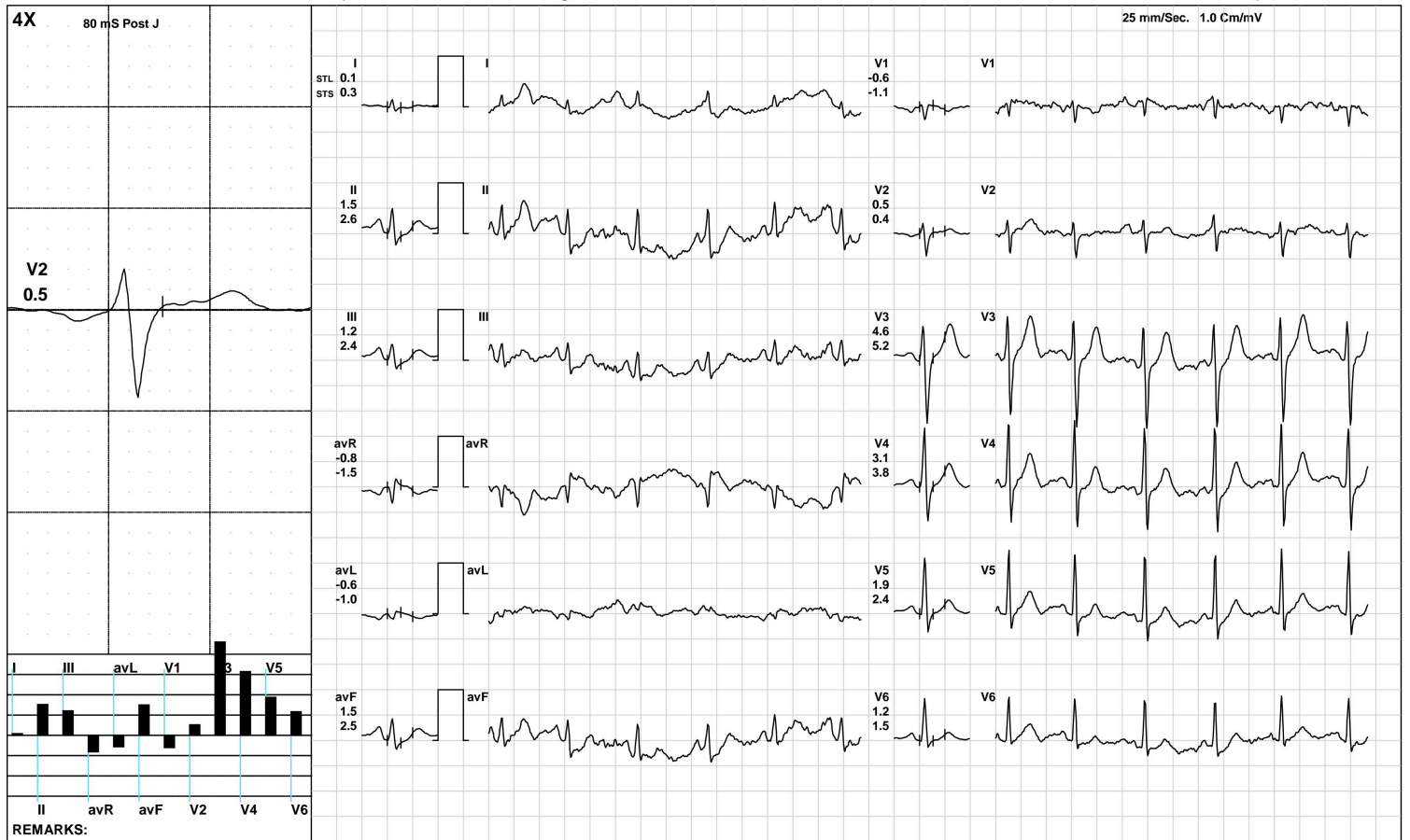

(GEM212170906)(R)Kardic by Allengers

AAROGYAM DIAGNOSTICS

2502 / ABHIJIT KUMAR / 38 Yrs / M / 168 Cms / 50 Kg / HR : 98

Recovery(2:00)



Date: 24-Feb-2024 10:05:50 AM METS: 1.0/ 98 bpm 53% of THR BP: 90/70 mmHg Raw ECG/ BLC On/ Notch On/ HF 0.05 Hz/LF 100 Hz

ExTime: 07:05 1.1 mph, 0.0%

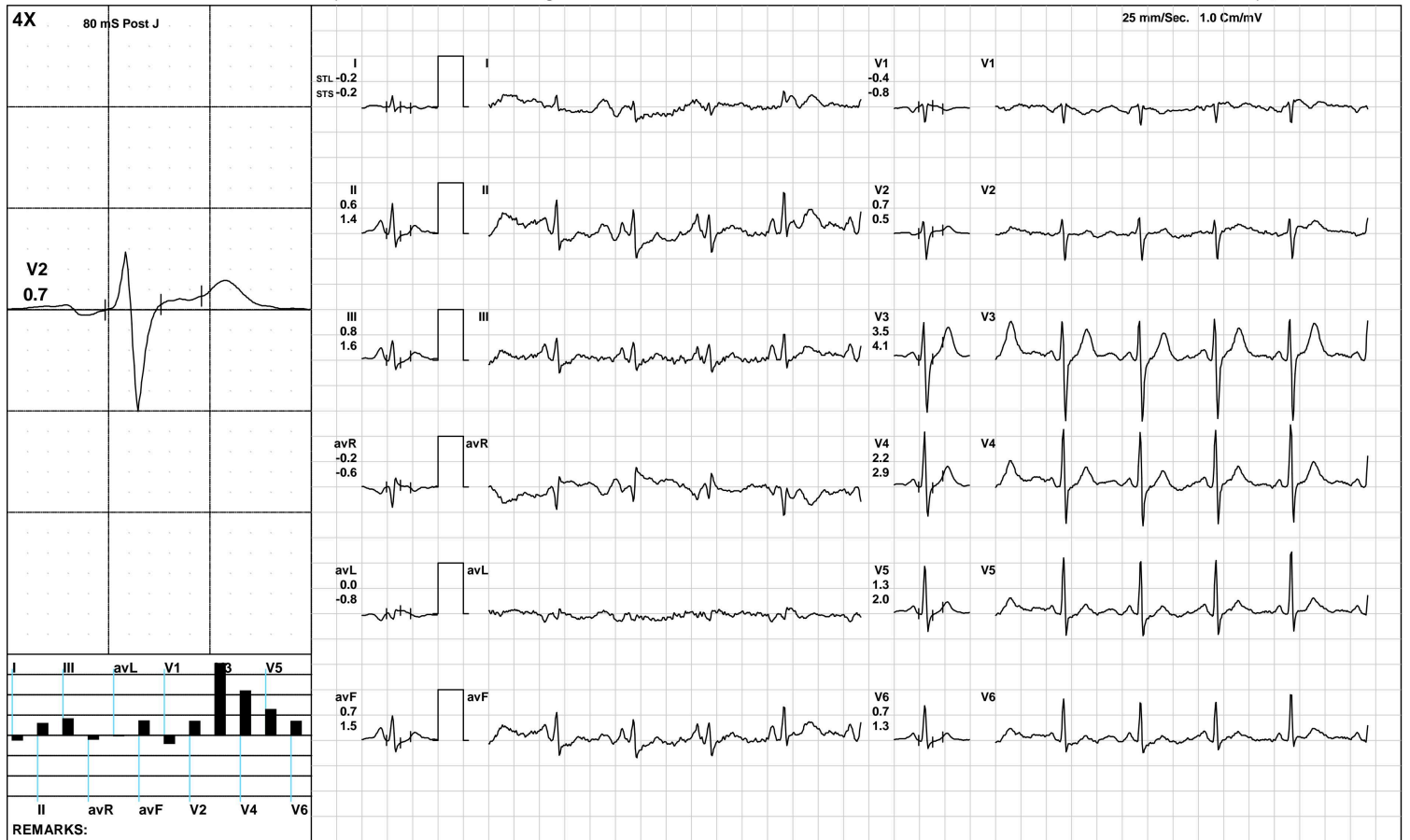

(GEM212170906)(R)Kardic by Allengers

AAROGYAM DIAGNOSTICS

2502 / ABHIJIT KUMAR / 38 Yrs / M / 168 Cms / 50 Kg / HR : 92

Recovery(3:02)



Date: 24-Feb-2024 10:05:50 AM METS: 1.0/ 92 bpm 50% of THR BP: 90/70 mmHg Raw ECG/ BLC On/ Notch On/ HF 0.05 Hz/LF 100 Hz

ExTime: 07:05 1.1 mph, 0.0%

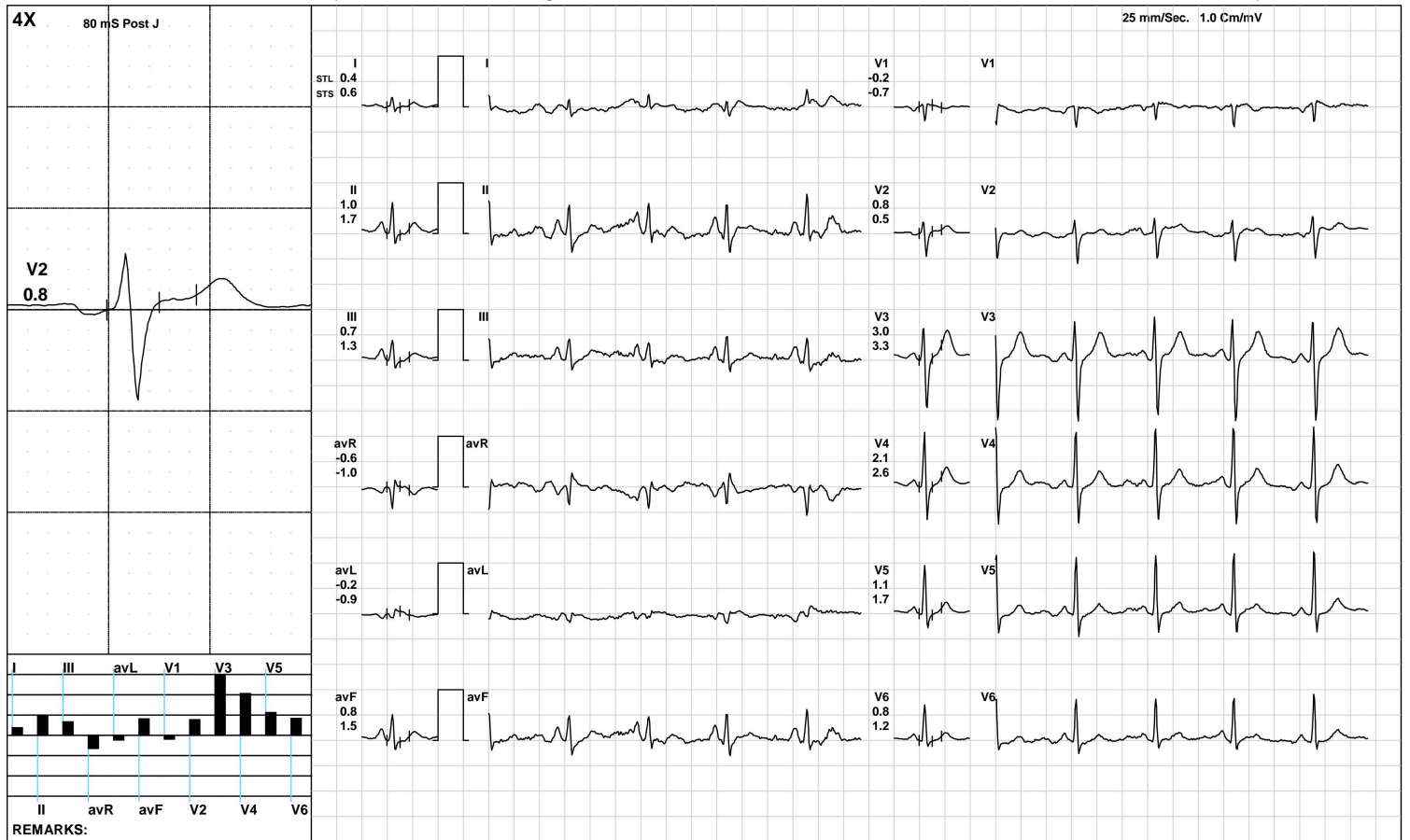

(GEM212170906)(R)Kardic by Allengers

AAROGYAM DIAGNOSTICS

ST Measurements



2502 / ABHIJIT KUMAR / 38 Yrs / M / 168 Cms / 50 Kg / HR : 75

Date: 24-Feb-2024 10:05:50 AM

Protocol : BRUCE/

	I	II	III	avR	avL	avF	V1	V2	V3	V4	V5	V6	I	II	III	avR	avL	avF	V1	V2	V3	V4	V5	V6	STS(mv/sec)
STL(mm)Supine	0.4	1.4	1.0	-0.9	-0.3	1.2	-0.2	1.1	4.3	3.0	1.8	1.1	0.2	1.3	1.0	-0.8	-0.4	1.2	-0.5	0.7	3.4	2.5	1.6	1.0	
80 @mS Standing	0.4	1.4	1.0	-0.9	-0.3	1.2	-0.2	1.1	4.3	3.0	1.8	1.1	0.2	1.3	1.0	-0.8	-0.4	1.2	-0.5	0.7	3.4	2.5	1.6	1.0	
HV	0.4	1.4	1.0	-0.9	-0.3	1.2	-0.2	1.1	4.3	3.0	1.8	1.1	0.2	1.3	1.0	-0.8	-0.4	1.2	-0.5	0.7	3.4	2.5	1.6	1.0	
Warm Up	0.4	1.4	1.0	-0.9	-0.3	1.2	-0.2	1.1	4.3	3.0	1.8	1.1	0.2	1.3	1.0	-0.8	-0.4	1.2	-0.5	0.7	3.4	2.5	1.6	1.0	
ExStart	0.4	1.7	1.3	-1.0	-0.4	1.5	-0.3	1.2	5.3	3.7	2.2	1.5	0.2	1.5	1.3	-0.8	-0.5	1.4	-0.6	0.8	4.3	3.1	1.9	1.3	
Stage 1	-0.9	0.2	1.1	0.3	-1.3	0.7	-0.8	0.4	4.7	3.2	1.8	1.0	-0.8	0.5	1.2	0.2	-0.8	0.8	-1.0	0.1	4.0	2.8	1.7	1.0	
Stage 2	1.1	3.1	1.7	0.1	-1.0	2.4	-0.4	1.3	5.6	3.8	2.2	1.5	0.3	2.7	1.8	-0.7	-1.2	2.4	-1.0	0.4	5.2	3.7	2.0	1.3	
PeakEx	0.1	2.5	1.9	-1.5	-1.4	2.6	-0.8	0.0	0.9	0.6	0.1	0.0	0.6	0.7	-0.4	-0.9	0.0	0.1	-0.1	0.9	4.2	3.0	1.8	0.7	
Recovery	0.1	1.5	1.2	-0.8	-0.6	1.5	-0.6	0.5	4.6	3.1	1.9	1.2	0.3	2.6	2.4	-1.5	-1.0	2.5	-1.1	0.4	5.2	3.8	2.4	1.5	
Recovery	-0.2	0.6	0.8	-0.2	0.0	0.7	-0.4	0.7	3.5	2.2	1.3	0.7	-0.2	1.4	1.6	-0.6	-0.8	1.5	-0.8	0.5	4.1	2.9	2.0	1.3	
Recovery	0.4	1.0	0.7	-0.6	-0.2	0.8	-0.2	0.8	3.0	2.1	1.1	0.8	0.6	1.7	1.3	-1.0	-0.9	1.5	-0.7	0.5	3.3	2.6	1.7	1.2	

	I	II	III	avR	avL	avF	V1	V2	V3	V4	V5	V6
STI(μVs)												
Supine	3.1	11.5	8.5	-7.2	-2.7	10.0	-1.3	10.0	37.3	26.3	15.2	9.6
Standing	3.1	11.5	8.5	-7.2	-2.7	10.0	-1.3	10.0	37.3	26.3	15.2	9.6
HV	3.1	11.5	8.5	-7.2	-2.7	10.0	-1.3	10.0	37.3	26.3	15.2	9.6
Warm Up	3.1	11.5	8.5	-7.2	-2.7	10.0	-1.3	10.0	37.3	26.3	15.2	9.6
ExStart	3.0	12.7	9.7	-7.7	-3.0	11.2	-1.7	9.2	38.3	27.1	16.1	10.3
Stage 1	-4.2	2.8	7.0	0.7	-8.5	4.9	-4.2	4.3	32.0	21.8	11.9	6.7
Stage 2	6.8	17.5	9.2	3.2	-5.4	13.2	-1.0	9.3	31.6	21.3	12.3	7.7
PeakEx	0.5	20.3	16.7	-11.5	-10.7	21.3	-6.1	0.5	2.5	2.0	-1.3	-1.3
Recovery	-0.3	5.5	3.8	-2.5	-2.3	5.8	-2.2	3.6	25.1	16.2	9.3	5.4
Recovery	-0.5	3.6	4.1	-1.6	0.8	3.9	-1.8	6.0	24.7	14.5	7.9	4.0
Recovery	2.7	6.8	4.3	-4.6	-0.8	5.5	-0.4	6.8	23.6	15.1	7.9	5.5



PATNA

2502 / ABHIJIT KUMAR / 38 Yrs / Male / 168 Cm / 50 Kg

Time	HR	PR Int	QRS Wid	QRS Axis	QTC	P(μV)	R(μV)	S(μV)	T(μV)	Min. J Leads for	Min. Post RR Var	VEB	Missed Beats
(Min.)	(bpm)	(mS)	(mS)	(Deg.)	(mS)	(Max)	(Max)	(Min)	(Max)	(μV) (I & PJ)	(μV) (%)	(Counts)	(Counts)
00 : 30	88	76	84	59	429	739	1198	-975	927	41 V2	-633 0.00	0	0
01 : 00	97	222	78	73	422	323	1155	-983	903	-10 I	-86 0.00	0	0
01 : 30	102	126	80	75	442	270	1135	-1011	716	4 avL	-66 0.00	0	0
02 : 00	103	98	78	90	443	248	1159	-1004	695	-52 I	-80 0.00	0	0
02 : 30	101	62	-164	80	154	-2325	1188	-2306	-2581	-2345 V2	-2342 0.00	0	0
03 : 00	109	118	78	71	425	243	1128	-1046	746	-24 avL	-92 0.00	0	0
03 : 30	110	120	78	71	454	262	1184	-1052	766	-30 avL	-66 0.00	0	0
04 : 00	109	120	74	58	432	245	1189	-1040	730	-4 V1	-37 0.00	0	0
04 : 30	115	174	80	81	452	280	1065	-1058	736	-58 I	-180 0.00	0	0
05 : 00	115	100	82	53	441	261	1136	-1047	669	18 I	-10 0.00	0	0
05 : 30	115	180	84	78	425	255	1096	-1063	699	-124 I	-239 0.00	0	0
06 : 00	114	172	84	65	448	246	1156	-1047	704	-73 I	-171 0.00	0	0
06 : 30	121	78	66	74	420	225	1230	-1148	637	-90 I	-143 0.00	0	0
07 : 00	127	154	56	207	444	-820	620	-1179	-818	-831 V2	-781 0.00	0	0
07 : 30	125	72	64	53	466	-577	1087	-1472	571	-831 V2	-781 0.00	0	0
08 : 00	120	168	60	70	422	270	1186	-1261	717	13 avL	-55 0.00	0	0
08 : 30	106	186	60	66	411	277	1215	-1247	754	-209 II	-37 0.00	0	0
09 : 00	102	202	68	55	436	264	1107	-1197	751	-158 III	-32 0.00	0	0
09 : 30	96	124	64	63	414	284	1116	-1190	648	-170 III	-24 0.00	0	0
10 : 00	87	120	64	71	430	277	1133	-1171	586	-173 avF	-44 0.00	0	0



MC-2024
 Lab Facility : Unipath House, Besides Sahjanand College, Opp. Kamdhenu Complex, Panjarapole, Ambawadi, Ahmedabad-380015 Gujarat
 Phone: +91-79-49006800 | WhatsApp: 6356005900 | Email: info@unipath.in | Website: www.unipath.in
 Regd. Office : 5th Floor, Doctor House, Nr. Parimal Garden, Ahmedabad-380006 Gujarat
 CIN: U85195GJ2009PLC057059



40204100398

TEST REPORT

Reg.No : 40204100398	Reg.Date : 25-Feb-2024 16:17	Collection : 25-Feb-2024 16:17
Name : ABHIJIT KUMAR		Received : 25-Feb-2024 16:17
Age : 38 Years	Sex : Male	Report : 25-Feb-2024 17:42
Referred By : AAROGYAM DIAGNOSTICS @ PATNA		Dispatch : 25-Feb-2024 18:02
Referral Dr : □	Status : Final	Location : 41 - PATNA

Test Name	Results	Units	Bio. Ref. Interval
THYROID FUNCTION TEST			
T3 (triiodothyronine), Total <small>CMIA</small>	0.83	ng/mL	0.70 - 2.04
T4 (Thyroxine), Total <small>CMIA</small>	6.53	µg/dL	4.6 - 10.5
TSH (Thyroid stimulating hormone) <small>CMIA</small>	3.673	µIU/mL	0.35 - 4.94

Sample Type: Serum

Comments:

Thyroid stimulating hormone (TSH) is synthesized and secreted by the anterior pituitary in response to a negative feedback mechanism involving concentrations of FT3 (free T3) and FT4 (free T4). Additionally, the hypothalamic tripeptide, thyrotropin-releasing hormone (TRH), directly stimulates TSH production. TSH stimulates thyroid cell production and hypertrophy, also stimulate the thyroid gland to synthesize and secrete T3 and T4. Quantification of TSH is significant to differentiate primary (thyroid) from secondary (pituitary) and tertiary (hypothalamus) hypothyroidism. In primary hypothyroidism, TSH levels are significantly elevated, while in secondary and tertiary hypothyroidism, TSH levels are low.

TSH levels During Pregnancy :

- First Trimester : 0.1 to 2.5 µIU/mL
- Second Trimester : 0.2 to 3.0 µIU/mL
- Third trimester : 0.3 to 3.0 µIU/mL

Reference : Carl A.Burtis,Edward R.Ashwood,David E.Bruns. Tietz Textbook of Clinical Chemistry and Molecular Diagnostics. 5th Edition. Philadelphia: WB Saunders,2012:2170

----- End Of Report -----

Dr. Rina Prajapati
 D.C.P. DNB (Path)
 G-21793

Dr. Vidhi Patel
 M.D BIOCHEMISTRY
 Reg. No.:-G-34739



ISO 9001 : 2015

AAROGYAM DIAGNOSTICS

(A UNIT OF CULPAM HEALTH CARE PVT. LTD.)

F- 41, P.C. Colony, Opp. Madhuban Complex,
Near Malahi Pakari Chowk, Kankarbagh, Patna – 20

9264278360, 9065875700, 8789391403

info@aarogyamdiagnostics.com

www.aarogyamdiagnostics.com

Date	24/02/2024	Srl No.	21	Patient Id	2402240021
Name	Mr. ABHIJIT KUMAR	Age	38 Yrs.	Sex	M
Ref. By	Dr.BOB				

Test Name	Value	Unit	Normal Value
BOB			
HB A1C	5.2	%	

EXPECTED VALUES :-

Metabolically healthy patients	=	4.8 - 5.5 % HbA1C
Good Control	=	5.5 - 6.8 % HbA1C
Fair Control	=	6.8-8.2 % HbA1C
Poor Control	=	>8.2 % HbA1C

REMARKS:-

In vitro quantitative determination of **HbA1C** in whole blood is utilized in long term monitoring of glycemia

The **HbA1C** level correlates with the mean glucose concentration prevailing in the course of the patient's recent history (approx - 6-8 weeks) and therefore provides much more reliable information for glycemia monitoring than do determinations of blood glucose or urinary glucose.

It is recommended that the determination of **HbA1C** be performed at intervals of 4-6 weeks during Diabetes Mellitus therapy.

Results of **HbA1C** should be assessed in conjunction with the patient's medical history, clinical examinations and other findings.

**** End Of Report ****

Dr.R.B.RAMAN
MBBS, MD
CONSULTANT PATHOLOGIST



ISO 9001 : 2015

AAROGYAM DIAGNOSTICS

(A UNIT OF CULPAM HEALTH CARE PVT. LTD.)

F- 41, P.C. Colony, Opp. Madhuban Complex,
Near Malahi Pakari Chowk, Kankarbagh, Patna – 20

9264278360, 9065875700, 8789391403

info@aarogyamdiagnostics.com

www.aarogyamdiagnostics.com

Date	24/02/2024	Srl No.	21	Patient Id	2402240021
Name	Mr. ABHIJIT KUMAR	Age	38 Yrs.	Sex	M
Ref. By	Dr.BOB				

Test Name	Value	Unit	Normal Value
COMPLETE BLOOD COUNT (CBC)			
HAEMOGLOBIN (Hb)	14.1	gm/dl	13.5 - 18.0
TOTAL LEUCOCYTE COUNT (TLC)	6,400	/cumm	4000 - 11000
DIFFERENTIAL LEUCOCYTE COUNT (DLC)			
NEUTROPHIL	60	%	40 - 75
LYMPHOCYTE	35	%	20 - 45
EOSINOPHIL	03	%	01 - 06
MONOCYTE	02	%	02 - 10
BASOPHIL	00	%	0 - 0
ESR (WESTEGREN's METHOD)	13	mm/1st hr.	0 - 15
R B C COUNT	4.79	Millions/cmm	4.5 - 5.5
P.C.V / HAEMATOCRIT	42.3	%	40 - 54
M C V	88.31	fl.	80 - 100
M C H	29.44	Picogram	27.0 - 31.0
M C H C	33.3	gm/dl	33 - 37
PLATELET COUNT	2.01	Lakh/cmm	1.50 - 4.00
BLOOD GROUP ABO	"AB"		
RH TYPING	POSITIVE		
BLOOD SUGAR FASTING	74.4	mg/dl	70 - 110
SERUM CREATININE	1.10	mg%	0.7 - 1.4
BLOOD UREA	25.1	mg /dl	15.0 - 45.0
SERUM URIC ACID	4.1	mg%	3.4 - 7.0
<u>LIVER FUNCTION TEST (LFT)</u>			



Date	24/02/2024	Srl No.	21	Patient Id	2402240021
Name	Mr. ABHIJIT KUMAR	Age	38 Yrs.	Sex	M
Ref. By	Dr.BOB				

Test Name	Value	Unit	Normal Value
BILIRUBIN TOTAL	0.61	mg/dl	0 - 1.0
CONJUGATED (D. Bilirubin)	0.25	mg/dl	0.00 - 0.40
UNCONJUGATED (I.D.Bilirubin)	0.36	mg/dl	0.00 - 0.70
TOTAL PROTEIN	7.31	gm/dl	6.6 - 8.3
ALBUMIN	4.1	gm/dl	3.4 - 5.2
GLOBULIN	3.21	gm/dl	2.3 - 3.5
A/G RATIO	1.277		
SGOT	20.1	IU/L	5 - 40
SGPT	25.3	IU/L	5.0 - 55.0
ALKALINE PHOSPHATASE IFCC Method	109.3	U/L	40.0 - 130.0
GAMMA GT	61.2	IU/L	8.0 - 71.0

LFT INTERPRET

LIPID PROFILE

TRIGLYCERIDES	74.7	mg/dL	25.0 - 165.0
TOTAL CHOLESTEROL	204.4	mg/dL	29.0 - 199.0
H D L CHOLESTEROL DIRECT	54.1	mg/dL	35.1 - 88.0
V L D L	14.94	mg/dL	4.7 - 22.1
L D L CHOLESTEROL DIRECT	135.36	mg/dL	63.0 - 129.0
TOTAL CHOLESTEROL/HDL RATIO	3.778		0.0 - 4.97
LDL / HDL CHOLESTEROL RATIO	2.502		0.00 - 3.55
THYROID PROFILE			
QUANTITY	10	ml.	



ISO 9001 : 2015

AAROGYAM DIAGNOSTICS

(A UNIT OF CULPAM HEALTH CARE PVT. LTD.)

F- 41, P.C. Colony, Opp. Madhuban Complex,
Near Malahi Pakari Chowk, Kankarbagh, Patna – 20

9264278360, 9065875700, 8789391403

info@aarogyamdiagnostics.com

www.aarogyamdiagnostics.com

Date	24/02/2024	Srl No.	21	Patient Id	2402240021
Name	Mr. ABHIJIT KUMAR	Age	38 Yrs.	Sex	M
Ref. By	Dr.BOB				

Test Name	Value	Unit	Normal Value
COLOUR	PALE YELLOW		
TRANSPARENCY	CLEAR		
SPECIFIC GRAVITY	1.025		
PH	6.0		
ALBUMIN	NIL		
SUGAR	NIL		
MICROSCOPIC EXAMINATION			
PUS CELLS	0-1	/HPF	
RBC'S	NIL	/HPF	
CASTS	NIL		
CRYSTALS	NIL		
EPITHELIAL CELLS	0-1	/HPF	
BACTERIA	NIL		
OTHERS	NIL		

Assay performed on enhanced chemi lumenescence system (Centaur-Siemens)

Serum T3,T4 & TSH measurements form the three components of Thyroid screening panel, useful in diagnosing various disorders of Thyroid gland function.

1. Primary hypothyroidism is accompanied by depressed serum T3 and T4 values and elevated serum TSH level.
2. Primary hyperthyroidism is accompanied by elevated serum T3 and T4 levels along with depressed TSH values.
3. Normal T4 levels are accompanied by increased T3 in patients with T3 thyrotoxicosis.



ISO 9001 : 2015
AAROGYAM DIAGNOSTICS
 (A UNIT OF CULPAM HEALTH CARE PVT. LTD.)

F- 41, P.C. Colony, Opp. Madhuban Complex,
 Near Malahi Pakari Chowk, Kankarbagh, Patna – 20
 9264278360, 9065875700, 8789391403
 info@aarogyamdiagnostics.com
 www.aarogyamdiagnostics.com

Date	24/02/2024	Srl No.	21	Patient Id	2402240021
Name	Mr. ABHIJIT KUMAR	Age	38 Yrs.	Sex	M
Ref. By	Dr.BOB				

Test Name	Value	Unit	Normal Value
4. Slightly elevated T3 levels may be found in pregnancy and estrogen therapy, while depressed levels may be encountered in severe illness, renal failure and during therapy with drugs like propranolol and propyl thiouracil.			
5. Although elevated TSH levels are nearly always indicative of primary hypothyroidism, and may be seen in secondary thyrotoxicosis.			

**** End Of Report ****

Dr.R.B.RAMAN
MBBS, MD
CONSULTANT PATHOLOGIST



ISO 9001 : 2015

AAROGYAM DIAGNOSTICS

(A UNIT OF CULPAM HEALTH CARE PVT. LTD.)

F- 41, P.C. Colony, Opp. Madhuban Complex,
Near Malahi Pakari Chowk, Kankarbagh, Patna – 20

9264278360, 9065875700, 8789391403

info@aarogyamdiagnostics.com

www.aarogyamdiagnostics.com

Date 24/02/2024	Srl No. 21	Patient Id 2402240021
Name Mr. ABHIJIT KUMAR	Age 38 Yrs.	Sex M
Ref. By Dr.BOB		

Test Name	Value	Unit	Normal Value
-----------	-------	------	--------------

BIOCHEMISTRY

BLOOD SUGAR PP	123.6	mg/dl	80 - 160
----------------	-------	-------	----------

**** End Of Report ****

Dr.R.B.RAMAN
MBBS, MD
CONSULTANT PATHOLOGIST