



<b>Name</b> : Mrs. Jayashree R <b>Age/Gender</b> : 36 Y / Female <b>Consultant</b> : DR. Gopaldaswamy G <b>Lab No</b> : 200091545 <b>Sample Requested At</b> : 23/03/2024 08:08:11 <b>Sample Collected At</b> : 23/03/2024 08:30:00 <b>Sample Received At</b> : 23/03/2024 09:32:06 <b>Reported At</b> : 23/03/2024 13:30:13 <b>Authorized At</b> : 23/03/2024 13:30:59	<b>UHID</b> : 10171945  <b>Encounter No</b> : OP912403234044  <b>Address</b> : F1, SAI KUMARAN KUDIL Chennai
---	--

## HEMATOLOGY

Parameter	Result	Units	Biological Reference Range	Methodology
<b>Blood Group</b> (Sample : EDTA WHOLE BLOOD)	A Positive			Column Agglutination Technology
<b>Complete Blood Count (CBC)</b> (Sample : EDTA WHOLE BLOOD)				
Haemoglobin	12.2	gm%	12-15	Colorimetry
Haematocrit (PCV)	36.2	%	36 - 46	Calculated Parameter
Total WBC Count	5500	cells/cumm	4000 - 10000	FLOWCYTOMETRY
Platelet Count	264	thous/cumm	150 - 410	IMPEDANCE METHOD
ESR	12	mm/hr	0 - 20	Photometrical capillary
Total RBC Count	4.23	mill/cumm	3.8 - 4.8	IMPEDANCE METHOD
MCV	85.6	fl	83 -101	Calculated Parameter
MCH	28.8	pg	27 - 32	Calculated Parameter
MCHC	33.7	%	31.5 -34.5	Calculated Parameter
<b>Differential Count</b>				
Polymorphs	60	%	40 - 80	FLOWCYTOMETRY
Lymphocytes	30	%	20 - 40	FLOWCYTOMETRY
Eosinophils	02	%	1 - 6	FLOWCYTOMETRY
Monocytes	08	%	02-10	FLOWCYTOMETRY
Basophilis	00	%	0 - 2	FLOWCYTOMETRY

\*\*\* End Of Report \*\*\*

*Dineshi*

Seen By Doctor

Authorized By





<b>Name</b> : Mrs. Jayashree R <b>Age/Gender</b> : 36 Y / Female <b>Consultant</b> : DR. Gopaldaswamy G <b>Lab No</b> : 200091545 <b>Sample Requested At</b> : 23/03/2024 08:08:11 <b>Sample Collected At</b> : 23/03/2024 08:30:00 <b>Sample Received At</b> : 23/03/2024 09:32:06 <b>Reported At</b> : 23/03/2024 13:30:13 <b>Authorized At</b> : 23/03/2024 13:30:59	<b>UHID</b> : 10171945  <b>Encounter No</b> : OP912403234044  <b>Address</b> : F1, SAI KUMARAN KUDIL Chennai
---	--

## HEMATOLOGY













Parameter	Result	Units	Biological Reference Range	Methodology
Verified By				DR DINESHI S
<b>NITHYA GANESAN</b>				Clinical Pathologist

Tests marked with NABL symbol are accredited by NABL vide Certificate no MC-5041



<b>Name</b> : Mrs. Jayashree R <b>Age/Gender</b> : 36 Y / Female <b>Consultant</b> : DR. Gopaldaswamy G <b>Lab No</b> : 100114975 <b>Sample Requested At</b> : 23/03/2024 08:08:11 <b>Sample Collected At</b> : 23/03/2024 11:01:21 <b>Sample Received At</b> : 23/03/2024 11:41:48 <b>Reported At</b> : 23/03/2024 13:35:55 <b>Authorized At</b> : 23/03/2024 13:46:41	<b>UHID</b> : 10171945  <b>Encounter No</b> : OP912403234044  <b>Address</b> : F1, SAI KUMARAN KUDIL Chennai
---	--

## BIOCHEMISTRY

Parameter	Result	Units	Biological Reference Range	Methodology
 <b>Plasma Glucose (F)</b> (Sample : Plasma-F)	96	mg/dl	74 - 109	UV/Hexokinase
 <b>Plasma Glucose (2 Hrs. PP)</b> (Sample : Plasma-2PP)	86	mg/dl	<140	UV/Hexokinase
 <b>Creatinine(serum)</b> (Sample : Serum)	0.8	mg/dl	0.5 - 0.9	Kinetic/Alkaline Picric acid
 <b>Uric Acid(serum)</b> (Sample : all)	3.1	mg/dl	2.4 - 5.7	Enzymatic Colorometric / Uricase
 <b>Lipid Profile</b> (Sample : Serum)				
 Total Cholestrol	198	mg/dl	Desirable level : < 200 Borderline high : 200 - 239 High : > 240	Enzymatic Colorometric assay/CHOD-POD
 Triglycerides	174	mgs/dl	< 150	Enzymatic Colorometric assay(GPO)
 HDL Cholesterol (Direct)	<b>30</b>	mg/dl	45 - 65	Homogeneous enzymatic colometric assay
 LDL (Direct)	151	mg/dl	Adult levels Optimal: < 100 Above optimal :100 - 129 Borderline high : 130 - 159 High:160 - 189 Very high :>=190	Homogeneous enzymatic colometric assay
 VLDL	35	mgs/dl	< 35	
 Total HDL Ratio	6.6		3.5 - 5.5	CALCULATED
 <b>Liver Function Tests ( LFT )</b> (Sample : Serum)				
 Bilirubin Total	0.6	mg/dl	0.5 - 1.2	Colorimetric assay /Diazo



<b>Name</b> : Mrs. Jayashree R <b>Age/Gender</b> : 36 Y / Female <b>Consultant</b> : DR. Gopalaswamy G <b>Lab No</b> : 100114975 <b>Sample Requested At</b> : 23/03/2024 08:08:11 <b>Sample Collected At</b> : 23/03/2024 11:01:21 <b>Sample Received At</b> : 23/03/2024 11:41:48 <b>Reported At</b> : 23/03/2024 13:35:55 <b>Authorized At</b> : 23/03/2024 13:46:41	<b>UHID</b> : 10171945  <b>Encounter No</b> : OP912403234044  <b>Address</b> : F1, SAI KUMARAN KUDIL Chennai
--	--

## BIOCHEMISTRY

Parameter	Result	Units	Biological Reference Range	Methodology
Bilirubin Direct	0.2	mg/dl	0.0 - 0.3	Colorimetric assay /Diazo
Bilirubin Indirect	0.4		0.0 - 0.7	CALCULATED
SGOT (AST)	19	IU/L	upto 32	UV without P5P
SGPT (ALT)	23	IU/L	upto 33	UV/IFCC
GGTP	18	U/L	upto 50	Enzymatic Colorimetric assay/IFCC
Alkaline Phosphatase(serum)	55	U/L	35 - 104	Colorimetric assay/AMP
Total Proteins(serum)	7.5	g/dl	6.6 - 8.7	Colorimetric assay
Albumin(serum)	4.8	g/dl	3.5 - 5.2	Colorimetric assay/BCG
Globulin(serum)	<b>2.7</b>		2.8 - 5.3	CALCULATED
A/G Ratio	1.8		1 - 2	
Blood Urea (Sample : Serum)	23	mg/dl	17-49	Kinetic/Urease
<b>HbA1c</b>				
HbA1c	5.8	%	Non Diabetic : <6.0 Good Control : 6.0 - 7.0 Fair Control : 7.0 - 8.0 Poor Control : >8.0	
Estimated average glucose (eAG) (Sample : EDTA WHOLE BLOOD)	120	mg/dl	90 - 120 : Excellent control 121 - 150 : Good control 151 - 180 : Average control 181 - 210 : Action Suggested >211 : Panic value	

\*\*\* End Of Report \*\*\*





<b>Name</b> : Mrs. Jayashree R <b>Age/Gender</b> : 36 Y / Female <b>Consultant</b> : DR. Gopaldaswamy G <b>Lab No</b> : 100114975 <b>Sample Requested At</b> : 23/03/2024 08:08:11 <b>Sample Collected At</b> : 23/03/2024 11:01:21 <b>Sample Received At</b> : 23/03/2024 11:41:48 <b>Reported At</b> : 23/03/2024 13:35:55 <b>Authorized At</b> : 23/03/2024 13:46:41	<b>UHID</b> : 10171945  <b>Encounter No</b> : OP912403234044  <b>Address</b> : F1, SAI KUMARAN KUDIL Chennai
---	--

## BIOCHEMISTRY

Parameter	Result	Units	Biological Reference Range	Methodology
-----------	--------	-------	-------------------------------	-------------

Seen By Doctor

Verified By

**P.SUGANYA**

Authorized By

**DR BALAKRISHNAN R MD**

Consultant biochemistry

Tests marked with NABL symbol are accredited by NABL vide Certificate no MC-5041



<b>Name</b> : Mrs. Jayashree R <b>Age/Gender</b> : 36 Y / Female <b>Consultant</b> : DR. Gopaldaswamy G <b>Lab No</b> : 100114975 <b>Sample Requested At</b> : 23/03/2024 08:08:11 <b>Sample Collected At</b> : 23/03/2024 11:01:21 <b>Sample Received At</b> : 23/03/2024 11:41:48 <b>Reported At</b> : 23/03/2024 13:35:55 <b>Authorized At</b> : 23/03/2024 13:46:41	<b>UHID</b> : 10171945  <b>Encounter No</b> : OP912403234044  <b>Address</b> : F1, SAI KUMARAN KUDIL Chennai
---	--

## BIOCHEMISTRY

Parameter	Result	Units	Biological Reference Range	Methodology
<b>BUN(Blood Urea Nitrogen)</b>				
(Sample : Plasma-F)				
BUN(Blood Urea Nitrogen)	11	mg/dl	06 - 24	
(Sample : Plasma-2PP)				

\*\*\* End Of Report \*\*\*

Seen By Doctor

Verified By  
**P.SUGANYA**

Authorized By  
**DR BALAKRISHNAN R MD**  
Consultant biochemistry



<b>Name</b> : Mrs. Jayashree R <b>Age/Gender</b> : 36 Y / Female <b>Consultant</b> : DR. Gopaldaswamy G <b>Lab No</b> : 300035318 <b>Sample Requested At</b> : 23/03/2024 08:08:11 <b>Sample Collected At</b> : 23/03/2024 11:01:21 <b>Sample Received At</b> : 23/03/2024 11:41:48 <b>Reported At</b> : 23/03/2024 13:25:30 <b>Authorized At</b> : 23/03/2024 15:24:53	<b>UHID</b> : 10171945  <b>Encounter No</b> : OP912403234044  <b>Address</b> : F1, SAI KUMARAN KUDIL Chennai
---	--

## CLINICAL PATHOLOGY

Parameter	Result	Units	Biological Reference Range	Methodology
<b>Urine Glucose (F)</b> (Sample : Urine)	Nil			
<b>Urine Glucose (PP)</b> (Sample : Urine)	Nil			
<b>Urine Routine</b> (Sample : Urine)				
colour	Straw Yellow ( Slightly Turbid )		Pale Yellow	
pH	5.0		5.0-9.0	
Sp.Gravity	1.030		1.005-1.030	
Protein	Nil		Negative	strip (protein-error principle)
Glucose	Nil		Negative	strip (GOD-POD Method)
Leucocytes	1+		Negative	strip (Hydrolysis)
Nitrite	Nil		Negative	
Blood	Nil		Negative	strip (Peroxidase-like Action)
Ketone	Absent		Absent	strip (Alkaline Reaction)
Bilirubin	Nil		Negative	Strip ( Couplinc with Diazonium Salt)
Urobilinogen	Normal		Normal	Strip ( Diazonium Salt Reaction)
Pus Cells	4 - 6	/hpf	1-3	
Epithelial cells	6 - 8	/hpf	1-5	
RBCs	Nil	/hpf	Absent	



<b>Name</b> : Mrs. Jayashree R <b>Age/Gender</b> : 36 Y / Female <b>Consultant</b> : DR. Gopaldaswamy G <b>Lab No</b> : 300035318 <b>Sample Requested At</b> : 23/03/2024 08:08:11 <b>Sample Collected At</b> : 23/03/2024 11:01:21 <b>Sample Received At</b> : 23/03/2024 11:41:48 <b>Reported At</b> : 23/03/2024 13:25:30 <b>Authorized At</b> : 23/03/2024 15:24:53	<b>UHID</b> : 10171945  <b>Encounter No</b> : OP912403234044  <b>Address</b> : F1, SAI KUMARAN KUDIL Chennai
---	--

### CLINICAL PATHOLOGY

Parameter	Result	Units	Biological Reference Range	Methodology
Casts	Nil	/hpf	Absent	
Crystals	Nil		Absent	

\*\*\* End Of Report \*\*\*



Seen By Doctor

Verified By

**VINITHA SELVAM**

Authorized By  
**DR DINESHI S**  
Clinical Pathologist

Tests marked with NABL symbol are accredited by NABL vide Certificate no MC-5041





<b>Name</b> : Mrs. Jayashree R <b>Age/Gender</b> : 36 Y / Female <b>Consultant</b> : DR. Gopaldaswamy G <b>Lab No</b> : 7000054136 <b>Sample Requested At</b> : 23/03/2024 08:08:11 <b>Sample Collected At</b> : 23/03/2024 08:30:01 <b>Sample Received At</b> : 23/03/2024 09:32:06 <b>Reported At</b> : 23/03/2024 11:26:35 <b>Authorized At</b> : 23/03/2024 11:34:10	<b>UHID</b> : 10171945  <b>Encounter No</b> : OP912403234044  <b>Address</b> : F1, SAI KUMARAN KUDIL Chennai
--	--

## IMMUNOLOGY

Parameter	Results	Units	Biological Reference Range	Methodology
<b>FreeT3</b> Sample :Serum	3.04	pg/ml	1.8 - 4.2	ECLIA
<b>FreeT4</b> Sample :Serum	1.07	ng/dl	0.8 - 2.2	ECLIA
<b>TSH</b> Sample :Serum	2.44	uIU/ml	0.4 - 7.0	ECLIA

\*\*\* End Of Report \*\*\*

Verified By  
SANTHOSH KUMAR BASKAR

Seen By Doctor

DR BALAKRISHNAN R MD  
Consultant biochemistry



Tests marked with NABL symbol are accredited by NABL vide Certificate no MC-2518



# PRASHANTH HOSPITALS

Name	: JAYASHREE, R	UHID	: 10171945
Sex / Age	: F / 36Y	Accession NO	: 9121184770
Study Date	: 23/3/2024, 11:50:32 am	Report Date	: 23/3/2024, 11:58:10 am
Ref Dr.	: DR. GOPALASWAMY G		

## DEPARTMENT OF CARDIOLOGY

### INVESTIGATION: ECHO

#### LV MEASUREMENTS

AO	28 mm	IVS d/s	09/13 mm
LA	38 mm	LVPW d/s	07/08 mm
LVID (ED)	47 mm	EF	62%
LVID (ES)	31 mm	FS	32%

#### MORPHOLOGICAL DATA

MITRAL VALVE :	
AML	: NORMAL
PML	: NORMAL
CHOARDAE	: NORMAL
AORTIC VALVE	: NORMAL
TRICUSPID VALVE	: NORMAL
PULMONARY VALVE	: NORMAL
ATRIA	: NORMAL
RIGHT VENTRICLE	: NORMAL FUNCTION (TAPSE: 2.0 cm)
THROMBOSIS	: NIL
INTER ATRIAL SEPTUM	: INTACT
INTER VENTRICULAR SEPTUM	: INTACT
AORTA	: NORMAL
PULMONARY ARTERY	: NORMAL
PERICARDIUM	: NORMAL

#### DOPPLER DATA :

MITRAL VALVE	: GRADE I LV DIASTOLIC DYSFUNCTION
	TRIVIAL MR .E :65 cm/s, A : 86 cm/s
	E/E' :8.3 , S' : 7.6 cm/ s
AORTIC VALVE	: NO - AR, NO AS, VEL : 119 cm/s
PULMONARY VALVE	: NO PR, NO PS, VEL : 89 cm/s
TRICUSPID VALVE	: TRIVIAL TR/NO PAH : TRPG: 20 mmHg

10171945  
MRS JAYASHREE R  
36 Years  
Female

2024-03-23 09:12:35 AM

91 bpm  
122 ms  
84 ms  
358/412 ms  
63/21/-5 deg

Vent. Rate  
PR Interval  
QRS Duration  
QT/QTc Interval  
P/QRS/T Axes  
QTc:Hodges

Sinus rhythm with aberrantly conducted supraventricular complexes  
Widespread T wave abnormality is borderline for age and gender  
Borderline ECG

Unconfirmed Diagnosis

*Intermittent bundle branch block*

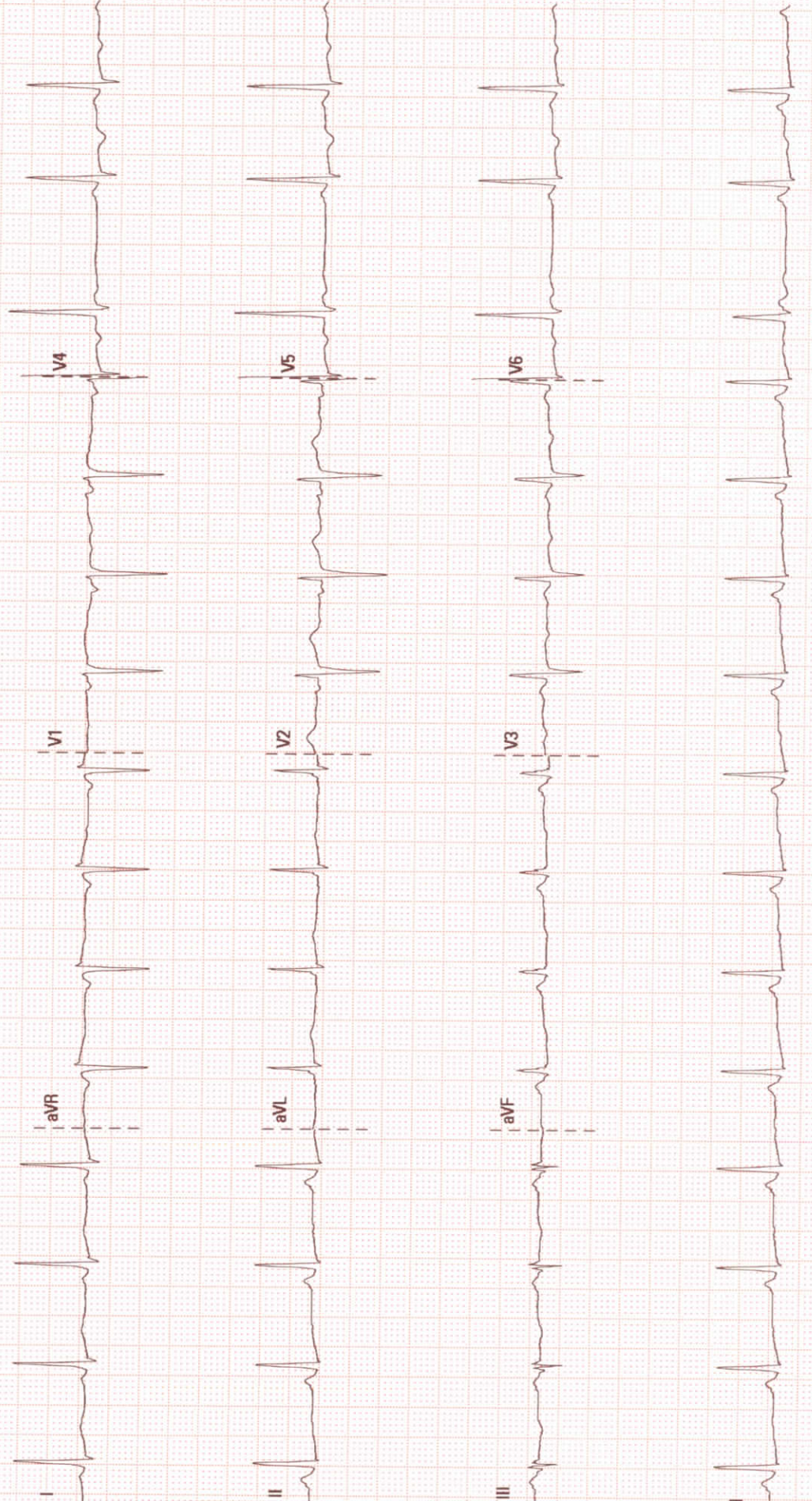



Patient Name	Mrs. Jayashree R	Age / Sex	36 Y/F
Patient ID	10171945	Visit No.	1
Ref. By	Dr. Gopalaswamy .G	Visit Date	23.03.2024

## USG ABDOMEN AND PELVIS

Real time B-mode Ultrasonography of Upper Abdomen, KUB and Pelvis done

### UPPER ABDOMEN:

Liver is normal in size (13.3 cm) and shows uniform echo texture. No abscess or mass lesion in the liver. Intrahepatic biliary radicals not dilated. Portal and Hepatic veins appear normal.

Gall bladder: Fundus, body and neck imaged. Walls and lumen appeared normal. No calculi seen.

Pancreas: Head, body and tail appeared normal. Duct is not dilated.

Spleen appeared normal in size (10.9 cm) and shows homogenous echoes.

Retroperitoneum: Aorta and IVC appears normal. No obvious para aortic lymphadenopathy.

### KUB:

RT. Kidney measures 9.5 x 4.4 cm. Cortex appears normal

Cortico medullary differentiation is maintained.

Pelvicalyceal system is not dilated. No calculus is seen.

Right ureter is not dilated.

LT. Kidney measures 10.9 x 4.5 cm. Cortex appears normal

Cortico medullary differentiation is maintained.

Pelvicalyceal system is not dilated. No calculus is seen.

Left ureter is not dilated.

Bladder : is normal in contour. No calculus, mass or diverticulum is seen.

### PELVIS :

Uterus measures 7.2 x 3.2 x 5.0 cm. Anteverted.

Shows homogenous myometrial echoes. No focal lesion

Endometrial thickness 9 mm, cavity appears normal.

Cervix: Appear normal in size. No focal lesion.



# PRASHANTH HOSPITALS

Patient Name	Mrs. Jayashree R	Age / Sex	36 Y/F
Patient ID	10171945	Visit No.	1
Ref. By	Dr. Gopaldaswamy .G	Visit Date	23.03.2024

### Ovaries:

Right ovary measures 2.0 x 1.6 cm.

Right ovary appear normal in size and echotexture

Left ovary measures 1.7 x 1.5 cm

Left ovary appear normal in size and echotexture

P.O.D: is free. No adnexal mass lesion seen.

No free fluid in peritoneal cavity.

Both iliac fossas appear normal. Appendix is suboptimal. No focal lesion.

### Impression:

- No significant abnormality detected in the visualized organs.

**Dr. Kathiresan**  
Consultant Sonologist

**Note:** This investigation has its own limitation. Hence sonographic findings should be correlated with clinical features and with further investigations. Not for medico legal purpose.

Patient name	Mrs. JAYASHREE.R.	Age/Sex	36 Years / Female
Patient ID	10171945	Visit no	4
Referred by	Dr. Gopaldaswamy G	Visit date	23/03/2024

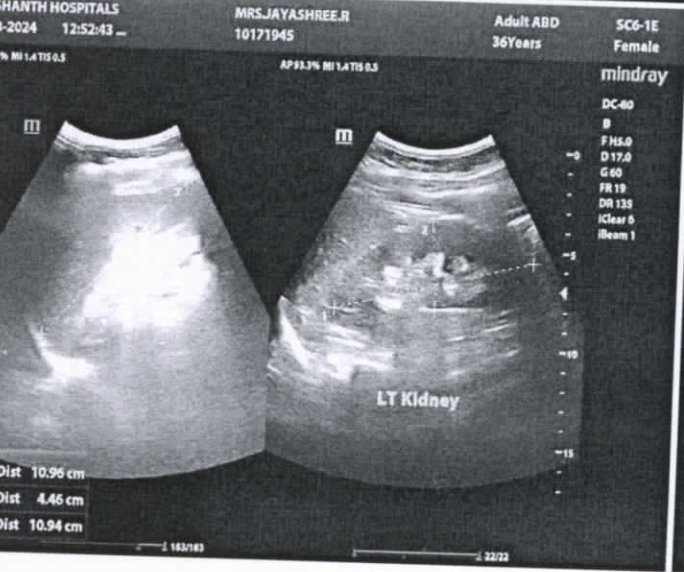
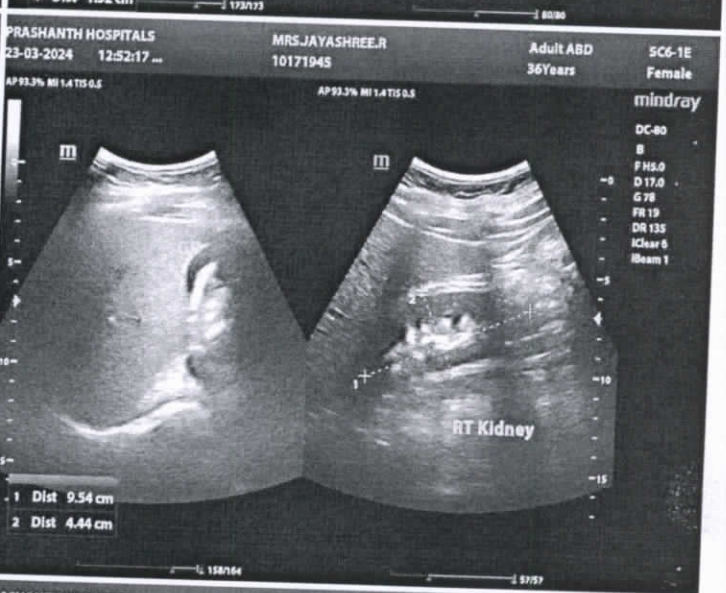
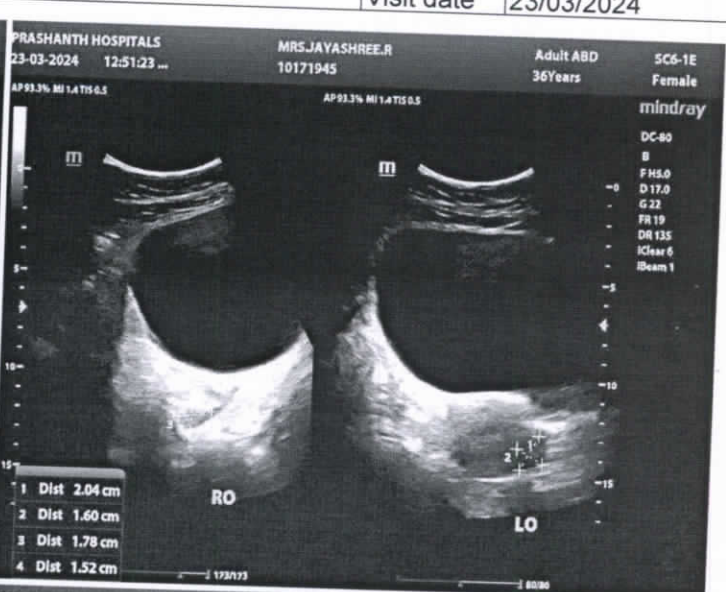
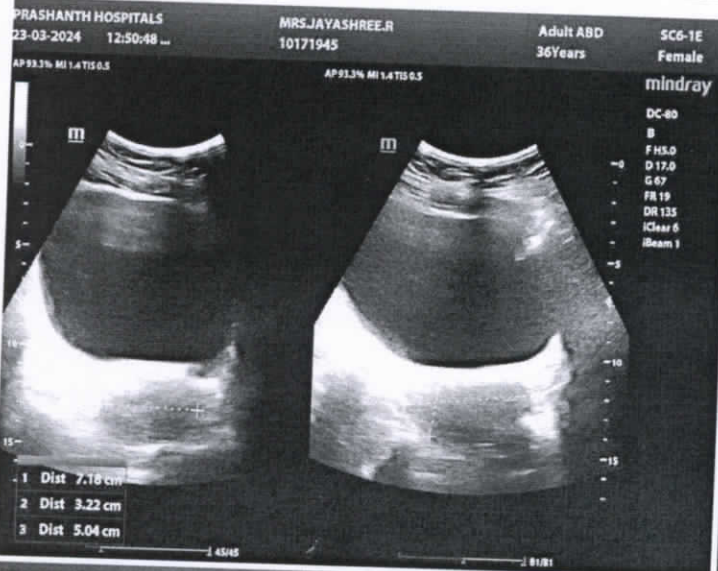



# PRASHANTH HOSPITALS

Name	: JAYASHREE, R	UHID	: 10171945
Sex / Age	: F / 36Y	Accession NO	: 180052832
Study Date	: 23/3/2024, 10:40:50 am	Report Date	: 23/3/2024, 4:04:41 pm
Ref Dr.	: DR. G . GOPALASWAMY		

## CHEST X-RAY

Trachea and both main bronchi are normal.

Cardiac silhouette and cardiothoracic ratio are normal

Bilateral lung fields are clear. No focal lesion seen.

The cardiophrenic and costophrenic angles are free.

Both hemi diaphragms appear normal.

Bony thorax appears normal.

### IMPRESSION:

No significant abnormality detected.

  
Dr. NARMADHA, MBBS., DMRD  
CONSULTANT RADIOLOGIST  
REG NO: 93293



# PRASHANTH HOSPITALS

Name	: JAYASHREE, R	UHID	: 10171945
Sex / Age	: F / 36Y	Accession NO	: 9121184770
Study Date	: 23/3/2024, 11:50:32 am	Report Date	: 23/3/2024, 11:58:10 am
Ref Dr.	: DR. GOPALASWAMY G		

## IMPRESSION

- ❖ NO REGIONAL WALL MOTION ABNORMALITY
- ❖ NORMAL LV SYSTOLIC FUNCTION (LVEF: 62%)
- ❖ GRADE I LV DIASTOLIC DYSFUNCTION
- ❖ NORMAL RIGHT VENTRICLE FUNCTION (TAPSE: 2.0 cm )
- ❖ NO PERICARDIAL EFFUSION
- ❖ NO EVIDENCE OF CLOT OR VEGETATION

DONE BY :KARTHIKA.V  
ECHO TECHNOLOGIST

**Dr. Sivakumar**  
MBBS.MD.,DNB.,FNB  
Sr. Consultant Interventional Cardiologist  
Reg. No: 68984





# PRASHANTH HOSPITALS

## EYE CHECK-UP REPORT

NAME : Mrs. Jaya & hsee . R

DATE : 23/3/24

AGE /SEX : 36/F

UHID NUM : 1071945

Chief complaints : Regular eye check up

Past history : H/o: Lasik Laser done in BE X 14 yrs back

Systemic Diseases : -

### DISTANCE VISION :

WITH OUT GLASS : 6/6<sup>st</sup>, N6 6/6<sup>st</sup>, N6

WITH GLASS : 6/6, N6 6/6, N6

COLOR VISION :  NORMAL /  ABNORMAL

### GLASS PRESCRIPTION :

EYE	SPH	CYL	AXIS	V/A		SPH	CYL	AXIS	V/A
DISTANCE	±	0.75	180°	6/6		±	0.75	20°	6/6
ADD				N6					N6

ANTERIOR SEGMENT :

CORNEA & LENS : BE WNL

REMARK : CONTINUE WITH SAME GLASSE ✓

ROUTINE CHECK UP AFTER 6/12 MONTH ✓

FUNDUSCOPY ONCE A YEAR

OPTOMETRIST