

Dr. Vimmi Goel  
MBBS, MD (Internal Medicine)  
Sr. Consultant Non Invasive Cardiology  
Reg. No: MMC-2014/01/0113

Preventive Health Check up  
KIMS Kingsway Hospitals  
Nagpur  
Phone No.: 7499913052

mediwheel  
KIMS-KINGSWAY  
HOSPITALS  
Nagpur

Name: Mrs. Supriya Jambhulkar Date: 8/3/23

Age: 36 y Sex: M/F Weight: 62.0 kg Height: 159.3 inc BMI: 24.52

BP: 116/68 mmHg Pulse: 68/m bpm RBS: mg/dl

SpO2: 98%

Menopause - 1 years

Rahul Atara  
S. MDS (Endodontics)  
Consultant Dental Surgeon  
Reg. No: A-16347

Name: Ms. Supriya. Sambhulkar. Date: 8/3/24.

Age: 36. Sex: M/F Weight: \_\_\_\_\_ kg Height: \_\_\_\_\_ inc BMI: \_\_\_\_\_

BP: \_\_\_\_\_ mmHg Pulse: \_\_\_\_\_ bpm RBS: \_\_\_\_\_ mg/dl

Routine Dental check up.

O/E: Abrasion  $\bar{c} \frac{54}{3}$ .

Adv: - Restoration  $\bar{c} \frac{54}{3}$

Dr. Rajal



**KIMS - Kingsway Hospitals**  
(A Unit of SPANV Medisearch Lifesciences Pvt. Ltd.)  
44, Kingsway, Near Kasturchand Park, Nagpur,  
Maharashtra, India - 440001.

Ph No.: 1800 266 8346 | Mobile No.: +91-7126789100  
Email : assistance@kimshospitals.com | Website : www.kimshospitals.com

**DEPARTMENT OF OPHTHALMOLOGY**  
**OUT PATIENT ASSESSMENT RECORD**

<b>SUPRIYA JAMBHULKAR</b> 36Y(S) 6M(S) 28D(S)/F UMR2223134453 7028261987 MARRIED	<b>CONSULT DATE</b> : 08-03-2024 <b>CONSULT ID</b> : OPC2324122419 <b>CONSULT TYPE</b> : <b>VISIT TYPE</b> : NORMAL <b>TRANSACTION TYPE</b> :	<b>DR. ASHISH PRAKASHCHANDRA KAMBLE</b> MBBS,MS, FVRS,FICO CONSULTANT DEPT OPHTHALMOLOGY
--	---	---

**VITALS**

**Temp** : Pulse : **BP (mmHg)** : **spO2** : **Pain Score** : **Height** :  
-- °F -- /min -- %RA -- /10 -- cms  
**Weight** : **BMI** :  
-- kgs --

**CHIEF COMPLAINTS**

ROUTINE CHECK UP

**MEDICATION PRESCRIBED**

#	Medicine	Route	Dose	Frequency	When	Duration
1	<b>EYEMIST EYE DROPS 10ML</b>	Eye	1-1-1-1	Every Day	NA	2 months
<b>Instructions</b> : --						
<b>Composition</b> : HYDROXYPROPYL METHYLCELLULOSE 0.3%W/W+SODIUM PERBORATE 0.03%W/W 10ML						

**NOTES**

**GLASS PRESCRIPTION :-**  
**DISTANCE VISION**

EYE	SPH	CYL	AXIS	VISION
<b>RIGHT EYE</b>	-1.00	-0.50	100	6/6
<b>LEFT EYE</b>	-0.75	-0.75	75	6/6

**REVIEW**

**NEAR ADDITION**  
Follow up Date Surgery Date Anaesthetists Surgeons Surgeries  
08-09-2024

<b>RIGHT EYE</b>	00	N6
<b>LEFT EYE</b>	00	N6

**Dr. Ashish Prakashchandra Kamble**  
MBBS,MS, FVRS,FICO  
Consultant

Printed On :08-03-2024 14:21:43

**REMARK- BLUE CUT GLASSES**

**Dr. Mugdha Jungari (Gill)**  
MBBS, MS, DNB (OBGY), FMAS  
Sr. Consultant Obstetrics & Gynaecology  
High Risk Pregnancy Expert & Laparoscopic Surgeon  
Reg. No: 2020126915

Name: Surya Jambhulkar Date: 8/3/24  
Age: 36 yrs Sex: M/F Weight: \_\_\_\_\_ kg Height: \_\_\_\_\_ inc BMI: \_\_\_\_\_

BOE Employee

P/L, LSCS - 8 yrs  
MTP, → pills - ♀

LMP - 1 yr back

Fibroid Uterus - AUB - Uterine Artery Embolisation

Perimenopausal

USG slot  
thin Endometrium

P/A soft NO GTD

BS WD (+) Pap taken

Adv

PV UT Av (v) size  
B L E line

Sup & pap done

Adv  
Kegel Exercises

Mugdha



**CLINICAL DIAGNOSTIC LABORATORY**  
**DEPARTMENT OF PATHOLOGY**

<b>Patient Name</b> : Mrs. SUPRIYA JAMBHULKAR	<b>Age /Gender</b> : 36 Y(s)/Female
<b>Bill No/ UMR No</b> : BIL2324083285/UMR2223134453	<b>Referred By</b> : Dr. Vimmi Goel MBBS,MD
<b>Received Dt</b> : 08-Mar-24 09:31 am	<b>Report Date</b> : 08-Mar-24 10:41 am

**HAEMOGRAM**

<u>Parameter</u>	<u>Specimen</u>	<u>Results</u>	<u>Biological Reference</u>	<u>Method</u>
Haemoglobin	Blood	13.3	12.0 - 15.0 gm%	Photometric
Haematocrit(PCV)		40.1	36.0 - 46.0 %	Calculated
RBC Count		<b>4.94</b>	3.8 - 4.8 Millions/cumm	Photometric
Mean Cell Volume (MCV)		<b>81</b>	83 - 101 fl	Calculated
Mean Cell Haemoglobin (MCH)		27.0	27 - 32 pg	Calculated
Mean Cell Haemoglobin Concentration (MCHC)		33.3	31.5 - 35.0 g/l	Calculated
RDW		<b>14.2</b>	11.5 - 14.0 %	Calculated
Platelet count		198	150 - 450 10 <sup>3</sup> /cumm	Impedance
WBC Count		6900	4000 - 11000 cells/cumm	Impedance

**DIFFERENTIAL COUNT**

Neutrophils		56.6	50 - 70 %	Flow Cytometry/Light microscopy
Lymphocytes		38.1	20 - 40 %	Flow Cytometry/Light microscopy
Eosinophils		2.3	1 - 6 %	Flow Cytometry/Light microscopy
Monocytes		3.0	2 - 10 %	Flow Cytometry/Light microscopy
Basophils		0.0	0 - 1 %	Flow Cytometry/Light microscopy
Absolute Neutrophil Count		3905.4	2000 - 7000 /cumm	Calculated





**CLINICAL DIAGNOSTIC LABORATORY**  
**DEPARTMENT OF PATHOLOGY**

**Patient Name** : Mrs. SUPRIYA JAMBHULKAR **Age /Gender** : 36 Y(s)/Female  
**Bill No/ UMR No** : BIL2324083285/UMR2223134453 **Referred By** : Dr. Vimmi Goel MBBS,MD  
**Received Dt** : 08-Mar-24 09:31 am **Report Date** : 08-Mar-24 10:41 am

<u>Parameter</u>	<u>Specimen</u>	<u>Results</u>	<u>Biological Reference</u>	<u>Method</u>
Absolute Lymphocyte Count		2628.9	1000 - 4800 /cumm	Calculated
Absolute Eosinophil Count		158.7	20 - 500 /cumm	Calculated
Absolute Monocyte Count		207	200 - 1000 /cumm	Calculated
Absolute Basophil Count		0	0 - 100 /cumm	Calculated

**PERIPHERAL SMEAR**

Microcytosis		Microcytosis +(Few)		
WBC		As Above		
Platelets		Adequate		
<b>ESR</b>		17	0 - 20 mm/hr	Automated Westergren's Method

\*\*\* End Of Report \*\*\*

Suggested Clinical Correlation \* If necessary, Please discuss

Verified By : : 11100245

Test results related only to the item tested.

No part of the report can be reproduced without written permission of the laboratory.

**Dr. GAURI HARDAS, MBBS,MD**  
**CONSULTANT PATHOLOGIST**



**CLINICAL DIAGNOSTIC LABORATORY**

**DEPARTMENT OF BIOCHEMISTRY**

**Patient Name** : Mrs. SUPRIYA JAMBHULKAR      **Age /Gender** : 36 Y(s)/Female  
**Bill No/ UMR No** : BIL2324083285/UMR2223134453      **Referred By** : Dr. Vimmi Goel MBBS,MD  
**Received Dt** : 08-Mar-24 09:30 am      **Report Date** : 08-Mar-24 10:37 am

<u>Parameter</u>	<u>Specimen</u>	<u>Results</u>	<u>Biological Reference</u>	<u>Method</u>
Fasting Plasma Glucose	Plasma	97	< 100 mg/dl	GOD/POD, Colorimetric
Post Prandial Plasma Glucose		83	< 140 mg/dl	GOD/POD, Colorimetric

**GLYCOSYLATED HAEMOGLOBIN (HBA1C)**

HbA1c	5.2	Non-Diabetic : <= 5.6 % Pre-Diabetic : 5.7 - 6.4 % Diabetic : >= 6.5 %	HPLC
-------	-----	--	------

\*\*\* End Of Report \*\*\*

Suggested Clinical Correlation \* If necessary, Please discuss

Verified By : : 11100245

Test results related only to the item tested.

No part of the report can be reproduced without written permission of the laboratory.

**Dr. GAURI HARDAS, MBBS,MD**

**CONSULTANT PATHOLOGIST**

SPANV Medisearch Lifesciences Private Limited

44, Parwana Bhawan, Kingsway, Nagpur - 440 001, Maharashtra, India.

Phone: +91 0712 6789100

CIN: U74999MH2018PTC303510



**CLINICAL DIAGNOSTIC LABORATORY**  
**DEPARTMENT OF BIOCHEMISTRY**

<b>Patient Name</b> : Mrs. SUPRIYA JAMBHULKAR	<b>Age / Gender</b> : 36 Y(s)/Female
<b>Bill No/ UMR No</b> : BIL2324083285/UMR2223134453	<b>Referred By</b> : Dr. Vimmi Goel MBBS,MD
<b>Received Dt</b> : 08-Mar-24 09:31 am	<b>Report Date</b> : 08-Mar-24 11:30 am

**LIPID PROFILE**

<u>Parameter</u>	<u>Specimen</u>	<u>Results</u>	<u>Method</u>
Total Cholesterol	Serum	<b>233</b> < 200 mg/dl	Enzymatic(CHE/CHO/PO D)
Triglycerides		139 < 150 mg/dl	Enzymatic (Lipase/GK/GPO/POD)
HDL Cholesterol Direct		<b>36</b> > 50 mg/dl	Phosphotungstic acid/mgcl-Enzymatic (microslide)
LDL Cholesterol Direct		<b>142.95</b> < 100 mg/dl	Enzymatic
VLDL Cholesterol		28 < 30 mg/dl	Calculated
Tot Chol/HDL Ratio		<b>6</b> 3 - 5	Calculation

<u>Intiate therapeutic</u>	<u>Consider Drug therapy</u>	<u>LDC-C</u>
CHD OR CHD risk equivalent	>100	>130, optional at 100-129
Multiple major risk factors conferring 10 yrs CHD risk>20%		<100
Two or more additional major risk factors,10 yrs CHD risk <20%	>130	10 yrs risk 10-20 % >130
No additional major risk or one additional major risk factor	>160	10 yrs risk <10% >160
		<160

\*\*\* End Of Report \*\*\*

Suggested Clinical Correlation \* If necessary, Please discuss

Verified By : : 11100354

Test results related only to the item tested.

No part of the report can be reproduced without written permission of the laboratory.

**Dr. GAURI HARDAS, MBBS,MD**  
**CONSULTANT PATHOLOGIST**





**CLINICAL DIAGNOSTIC LABORATORY**  
**DEPARTMENT OF BIOCHEMISTRY**

**Patient Name** : Mrs. SUPRIYA JAMBHULKAR      **Age / Gender** : 36 Y(s)/Female  
**Bill No/ UMR No** : BIL2324083285/UMR2223134453      **Referred By** : Dr. Vimmi Goel MBBS,MD  
**Received Dt** : 08-Mar-24 09:31 am      **Report Date** : 08-Mar-24 11:30 am

**LIVER FUNCTION TEST(LFT)**

<u>Parameter</u>	<u>Specimen</u>	<u>Results</u>	<u>Biological Reference</u>	<u>Method</u>
Total Bilirubin	Serum	0.67	0.2 - 1.3 mg/dl	Azobilirubin/Dyphylline
Direct Bilirubin		<b>0.08</b>	0.1 - 0.3 mg/dl	Calculated
Indirect Bilirubin		0.59	0.1 - 1.1 mg/dl	Duel wavelength spectrophotometric
Alkaline Phosphatase		80	38 - 126 U/L	pNPP/AMP buffer
SGPT/ALT		13	13 - 45 U/L	Kinetic with pyridoxal 5 phosphate
SGOT/AST		22	13 - 35 U/L	Kinetic with pyridoxal 5 phosphate
Serum Total Protein		7.99	6.3 - 8.2 gm/dl	Biuret (Alkaline cupric sulphate)
Albumin Serum		4.49	3.5 - 5.0 gm/dl	Bromocresol green Dye Binding
Globulin		3.51	2.0 - 4.0 gm/dl	Calculated
A/G Ratio		1.3		
*** End Of Report ***				

Suggested Clinical Correlation \* If neccessary, Please discuss

Verified By : : 11100354

Test results related only to the item tested.

No part of the report can be reproduced without written permission of the laboratory.

**Dr. GAURI HARDAS, MBBS,MD**  
**CONSULTANT PATHOLOGIST**



**CLINICAL DIAGNOSTIC LABORATORY**  
**DEPARTMENT OF BIOCHEMISTRY**

**Patient Name** : Mrs. SUPRIYA JAMBHULKAR      **Age / Gender** : 36 Y(s)/Female  
**Bill No/ UMR No** : BIL2324083285/UMR2223134453      **Referred By** : Dr. Vimmi Goel MBBS,MD  
**Received Dt** : 08-Mar-24 09:31 am      **Report Date** : 08-Mar-24 11:30 am

**RFT**

**Parameter**

Blood Urea

Creatinine

GFR

Sodium

Potassium

**Specimen**

Serum

**Result Values**

13

0.7

114.9

143

4.49

\*\*\* End Of Report \*\*\*

**Biological Reference**

15.0 - 36.0 mg/dl

0.52 - 1.04 mg/dl

>90 mL/min/1.73m square.

136 - 145 mmol/L

3.5 - 5.1 mmol/L

**Method**

Urease with indicator dye

Enzymatic ( creatinine amidohydrolase)

Calculation by CKD-EPI 2021

Direct ion selective electrode

Direct ion selective electrode

Suggested Clinical Correlation \* If necessary, Please discuss

Verified By : : 11100354

Test results related only to the item tested.

No part of the report can be reproduced without written permission of the laboratory.

**Dr. GAURI HARDAS, MBBS,MD**  
**CONSULTANT PATHOLOGIST**



**CLINICAL DIAGNOSTIC LABORATORY**  
**DEPARTMENT OF BIOCHEMISTRY**

**Patient Name** : Mrs. SUPRIYA JAMBHULKAR  
**Age /Gender** : 36 Y(s)/Female  
**Bill No/ UMR No** : BIL2324083285/UMR2223134453  
**Referred By** : Dr. Vimmi Goel MBBS,MD  
**Received Dt** : 08-Mar-24 09:31 am  
**Report Date** : 08-Mar-24 11:30 am

**THYROID PROFILE**

<u>Parameter</u>	<u>Specimen</u>	<u>Results</u>	<u>Biological Reference</u>	<u>Method</u>
T3	Serum	1.34	0.55 - 1.70 ng/ml	Enhanced chemiluminescence
Free T4		1.21	0.80 - 1.70 ng/dl	Enhanced Chemiluminescence
TSH		1.76	0.50 - 4.80 uIU/ml	Enhanced chemiluminescence

\*\*\* End Of Report \*\*\*

Suggested Clinical Correlation \* If neccessary, Please discuss

Verified By : : 11100354

Test results related only to the item tested.

No part of the report can be reproduced without written permission of the laboratory.

**Dr. GAURI HARDAS, MBBS,MD**  
**CONSULTANT PATHOLOGIST**



**CLINICAL DIAGNOSTIC LABORATORY**  
**DEPARTMENT OF PATHOLOGY**

<b>Patient Name</b> : Mrs. SUPRIYA JAMBHULKAR	<b>Age / Gender</b> : 36 Y(s)/Female
<b>Bill No/ UMR No</b> : BIL2324083285/UMR2223134453	<b>Referred By</b> : Dr. Vimmi Goel MBBS,MD
<b>Received Dt</b> : 08-Mar-24 10:25 am	<b>Report Date</b> : 08-Mar-24 12:44 pm

**URINE MICROSCOPY**

Parameter

**PHYSICAL EXAMINATION**

Volume

Colour.

Appearance

**CHEMICAL EXAMINATION**

Reaction (pH)

Specific gravity

Urine Protein

Sugar

Bilirubin

Ketone Bodies

Nitrate

Urobilinogen

**MICROSCOPIC EXAMINATION**

Epithelial Cells

R.B.C.

Pus Cells

Casts

Specimen    Results

Urine

30 ml

Pale yellow

Clear

Clear

7

4.6 - 8.0

1.005

1.005 - 1.025

Negative

Negative

Negative

Negative

Negative

Negative

Negative

Negative

Negative

Negative

Normal

Normal

0-1

0 - 4 /hpf

Absent

0 - 4 /hpf

0-1

0 - 4 /hpf

Absent

Absent

Method

Indicators

ion concentration

protein error of pH

indicator

GOD/POD

Diazonium

Legal's est Principle

Ehrlich's Reaction

Manual





**CLINICAL DIAGNOSTIC LABORATORY**  
**DEPARTMENT OF PATHOLOGY**

**Patient Name** : Mrs. SUPRIYA JAMBHULKAR  
**Bill No/ UMR No** : BIL2324083285/UMR2223134453  
**Received Dt** : 08-Mar-24 10:25 am

**Age / Gender** : 36 Y(s)/Female  
**Referred By** : Dr. Vimmi Goel MBBS,MD  
**Report Date** : 08-Mar-24 12:44 pm

**Parameter**  
Crystals

**Specimen**      **Results**

Absent

\*\*\* End Of Report \*\*\*

**Method**

Suggested Clinical Correlation \* If necessary, Please discuss

Verified By : : 11100908

Test results related only to the item tested.

No part of the report can be reproduced without written permission of the laboratory.

**Dr. GAURI HARDAS, MBBS,MD**  
**CONSULTANT PATHOLOGIST**





**CLINICAL DIAGNOSTIC LABORATORY**  
**DEPARTMENT OF IMMUNO HAEMATOLOGY**

**Patient Name** : Mrs. SUPRIYA JAMBHULKAR  
**Age / Gender** : 36 Y(s)/Female  
**Bill No/ UMR No** : BIL2324083285/UMR2223134453  
**Referred By** : Dr. Vimmi Goel MBBS,MD  
**Received Dt** : 08-Mar-24 09:31 am  
**Report Date** : 08-Mar-24 11:50 am

**BLOOD GROUPING AND RH**

<u>Parameter</u>	<u>Specimen</u>	<u>Results</u>	
BLOOD GROUP.	EDTA Whole Blood & Plasma/ Serum	" O "	Gel Card Method
Rh (D) Typing.		" Positive "(+Ve) *** End Of Report ***	

Suggested Clinical Correlation \* If necessary, Please discuss

Verified By : : 11100245

Test results related only to the item tested.

No part of the report can be reproduced without written permission of the laboratory.

**Dr. GAURI HARDAS, MBBS,MD**  
**CONSULTANT PATHOLOGIST**

**DEPARTMENT OF RADIOLOGY & IMAGING SCIENCE**

NAME	SUPRIYA JAMBHULKAR	STUDY DATE	08-03-2024 10:33:15
AGE/ SEX	36Y 6M29D / F	HOSPITAL NO.	UMR2223134453
ACCESSION NO.	BIL.2324083285-10	MODALITY	DX
REPORTED ON	08-03-2024 10:52	REFERRED BY	Dr. Vimmi Goel

**X-RAY CHEST PA VIEW**

Both the lung fields are clear.

Heart and Aorta are normal.

Both hilar shadows appear normal.

Diaphragm domes and CP angles are clear.

Bony cage is normal.

**IMPRESSION -**

**No pleuro-parenchymal abnormality seen.**



DR. ANIKET KUSRAM  
MBBS, MD, DNB  
CONSULTANT RADIOLOGIST

N.B: This is only a professional opinion and not the final diagnosis. Radiological investigations are subject to variations due to technical limitations. Hence, correlation with clinical findings and other investigations should be carried out to know true nature of illness.

SPANV Medisearch Lifesciences Private Limited

Dr. Pawan Bhowani, Kingsway, Nagpur-440001, Maharashtra, India.

Phone: +91 0712 6789100

CIN: U74999MH2018PTC303510

PATIENT NAME:	MRS. SUPRIYA JAMBHULKAR	AGE /SEX:	36 YRS/F
UMR NO:	2223134453	BILL NO:	2324083285
REFERRED BY	DR. VIMMI GOEL	DATE	08/03/2024

**USG ABDOMEN AND PELVIS**

LIVER is normal in size and echotexture.

No evidence of any focal lesion seen. Intrahepatic biliary radicals are not dilated.  
PORTAL VEIN and CBD are normal in course and caliber.

GALL BLADDER is physiologically distended. No stones or sludge seen within it.  
Wall thickness is within normal limits.

Visualized head and body of PANCREAS is normal in shape, size and echotexture.

SPLEEN is normal in size, shape and echotexture. No focal lesion seen.

Both KIDNEYS are normal in shape, size and echotexture.  
No evidence of calculus or hydronephrosis seen.  
URETERS are not dilated.

URINARY BLADDER is partially distended. No calculus or mass lesion seen.

Uterus is anteverted and normal.  
No focal myometrial lesion seen.  
Endometrium appears thin.  
No adnexal mass lesion seen.

There is no free fluid or abdominal lymphadenopathy seen.

**IMPRESSION:**

**No significant visceral abnormality seen.  
Suggest clinical correlation / further evaluation.**



**DR POONAM CHIDDARWAR**  
MBBD, MD  
Consultant Radiologist

**2D ECHOCARDIOGRAPHY AND COLOR DOPPLER REPORT**

Patient Name : Mrs. Supriya Jambhulkar  
 Age : 36 years / Female  
 UMR : UMR2223134453  
 Date : 08/03/2024  
 Done by : Dr. Vimmi Goel  
 ECG : NSR, WNL  
 Blood pressure: 116/68 mm Hg (Right arm, Supine position)  
 BSA : 1.65 m<sup>2</sup>

**Impression:**

**Normal chambers dimensions**  
**No RWMA of LV at rest**  
**Good LV systolic function, LVEF 70%**  
**Normal LV diastolic function**  
**Valves are normal**  
**4 mm sized subaortic VSD seen with left to right shunt**  
**Interventricular gradient is 105 mm Hg**  
**No pulmonary hypertension**  
**IVC is normal in size and collapsing well with respiration**  
**No clots or pericardial effusion**

**Comments:**

Sector echocardiography was performed in various conventional views (PLAX, SSAX, AP4 CH and 5 CH views). LV size normal. There is no RWMA of LV seen at rest. Good LV systolic function. LVEF 70%. Normal LV diastolic function. Valves are normal. 4 mm sized subaortic VSD seen with left to right shunt. Interventricular gradient is 105 mm Hg. No Pulmonary Hypertension. IVC normal in size and collapsing well with respiration. Pericardium is normal. No clots or pericardial effusion seen.

**M Mode echocardiography and dimension:**

	Normal range (mm)		Observed (mm)
	(adults)	(children)	
Left atrium	19-40	7-37	34
Aortic root	20-37	7-28	29
LVIDd	35-55	8-47	43
LVIDs	23-39	6-28	25
IVS (d)	6-11	4-8	09
LVPW (d)	6-11	4-8	09
LVEF %	~ 60%	~60%	70%
Fractional Shortening			40%

  
**Dr. Vimmi Goel**  
**MD, Sr. Consultant**  
**Non-invasive Cardiology**

P.T.O



MRS SUPRIYA JAMBHI LKAR  
Female

36 Years

08-Mar 24 10:07:00 AM

KIMS-KINGSWAY HOSPITALS

PHC DEPT.

Rate 57 . Sinus rhythm.....normal P axis, V-rate 50- 99

PR 155  
QRSD 98  
QT 398  
QTc 388

--AXIS--  
P 28  
QRS 36  
T 12

12 Lead; Standard Placement

- NORMAL ECG -

Unconfirmed Diagnosis

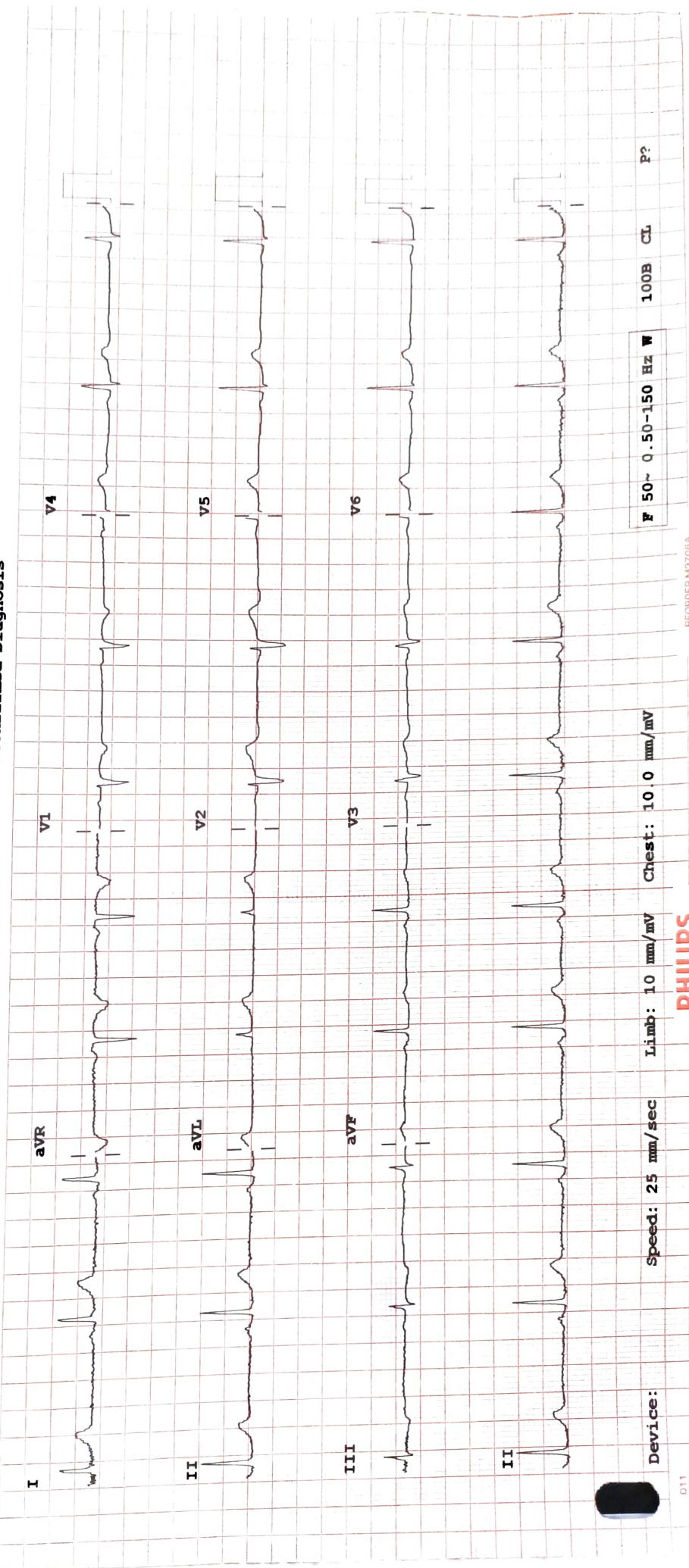

Device: Speed: 25 mm/sec Limb: 10 mm/mV Chest: 10.0 mm/mV

F 50~ 0.50-150 Hz W

100B CL P?

PHILIPS

REORDER M3706A