PATIENT NAME : JIBIN GEORGE
REF. DOCTOR : DR.SINDHU
CODE/NAME & ADDRESS : CA00010147 -

 MEDIWHEEL ARCOFEMI HEALTHCARE LIMITED
 F701A, LADO SARAI, NEW DELHI,SOUTH DELHI,
 DELHI,
 SOUTH DELHI 110030
 8800465156

ACCESSION NO : 4177XD001521
PATIENT ID : JIBIM2905874177
CLIENT PATIENT ID:
ABHA NO :
AGE/SEX : 36 Years Male
DRAWN :
RECEIVED : 13/04/2024 08:57:26
REPORTED : 14/04/2024 11:53:03
Test Report Status Final
Results
Units
IMMUNOHAEMATOLOGY
MEDIWHEEL HEALTH CHEKUP BELOW 40(M)TMT
ABO GROUP & RH TYPE, EDTA WHOLE BLOOD

ABO GROUP

TYPE A

RH TYPE

POSITIVE

Interpretation(s)

ABO GROUP & RH TYPE, EDTA WHOLE BLOOD-Blood group is identified by antigens and antibodies present in the blood. Antigens are protein molecules found on the surface of red blood cells. Antibodies are found in plasma. To determine blood group, red cells are mixed with different antibody solutions to give A,B,O or AB.

Disclaimer: "Please note, as the results of previous ABO and Rh group (Blood Group) for pregnant women are not available, please check with the patient records for availability of the same."

The test is performed by both forward as well as reverse grouping methods.

DR.HARI SHANKAR, MBBS MD
 (Reg No - TCMC:62092)
 HEAD - Biochemistry &
 Immunology

DR.SMITHA PAULSON,MD
 (PATH),DPB
 (Reg No - TCMC:35960)
 LAB DIRECTOR & HEAD-
 HISTOPATHOLOGY & CYTOLOGY

Page 1 Of 9



View Details



View Report

PERFORMED AT :

 DDRC AGILUS PATHLABS LIMITED
 DDRC agilus TOWER, G-131,PANAMPILLY NAGAR,
 ERNAKULAM, 682036
 KERALA, INDIA
 Tel : 93334 93334
 Email : customercare.ddrc@agilus.in

Patient Ref. No. 66600008535340

PATIENT NAME : JIBIN GEORGE

REF. DOCTOR : DR.SINDHU

CODE/NAME & ADDRESS : CA00010147 -
 MEDIWHEEL ARCOFEMI HEALTHCARE LIMITED
 F701A, LADO SARAI, NEW DELHI,SOUTH DELHI,
 DELHI,
 SOUTH DELHI 110030
 8800465156

ACCESSION NO : **4177XD001521**
PATIENT ID : JIBIM2905874177
CLIENT PATIENT ID:
ABHA NO :

AGE/SEX : 36 Years Male
DRAWN :
RECEIVED : 13/04/2024 08:57:26
REPORTED : 14/04/2024 11:53:03

Test Report Status	Final	Results	Biological Reference Interval	Units
--------------------	-------	---------	-------------------------------	-------

MEDIWHEEL HEALTH CHEKUP BELOW 40(M)TMT

OPHAL

OPHAL COMPLETED

TREADMILL TEST

TREADMILL TEST COMPLETED

PHYSICAL EXAMINATION

PHYSICAL EXAMINATION COMPLETED

JINCY P J
RADIOGRAPHER

JINI JACOB.C
RADIOGRAPHER



View Details



View Report

PERFORMED AT :

DDRC AGILUS PATHLABS LIMITED
 Room A1, Ground Floor, Sitaram Tejal,
 Opp.110KV Substation, Ashwini Junction
 TRICHUR, 680022
 KERALA, INDIA
 Tel : 93334 93334
 Email : customercare.ddrc@agilus.in



Patient Ref. No. 66600008535340

PATIENT NAME : JIBIN GEORGE

REF. DOCTOR : DR.SINDHU

CODE/NAME & ADDRESS : CA00010147 -
 MEDIWHEEL ARCOFEMI HEALTHCARE LIMITED
 F701A, LADO SARAI, NEW DELHI,SOUTH DELHI,
 DELHI,
 SOUTH DELHI 110030
 8800465156

ACCESSION NO : **4177XD001521**
PATIENT ID : JIBIM2905874177
CLIENT PATIENT ID:
ABHA NO :

AGE/SEX : 36 Years Male
DRAWN :
RECEIVED : 13/04/2024 08:57:26
REPORTED : 14/04/2024 11:53:03

Test Report Status	Final	Results	Units
--------------------	-------	---------	-------

MEDIWHEEL HEALTH CHEKUP BELOW 40(M)TMT

ECG WITH REPORT

**REPORT
 COMPLETED**

USG ABDOMEN AND PELVIS

**REPORT
 COMPLETED**

CHEST X-RAY WITH REPORT

**REPORT
 COMPLETED**

HAEMATOLOGY

MEDIWHEEL HEALTH CHEKUP BELOW 40(M)TMT

GLYCOSYLATED HEMOGLOBIN(HBA1C), EDTA WHOLE BLOOD

HBA1C	6.0	Normal	: 4.0 -	%
		5.6%.		
		Non-diabetic level	: < 5.7%.	
		Diabetic	: >6.5%	

Glycemic control goal
 More stringent goal : < 6.5 %.
 General goal : < 7%.
 Less stringent goal : < 8%.

Glycemic targets in CKD :-
 If eGFR > 60 : < 7%.
 If eGFR < 60 : 7 - 8.5%.

MEAN PLASMA GLUCOSE	125.5 High	< 116.0	mg/dL
---------------------	-------------------	---------	-------



**ANITTA ROBIN
 LAB TECHNOLOGIST**



**DR. SINDHU GEORGE, MBBS, MD
 (Reg No TCMC:28380)
 QUALITY MANAGER**

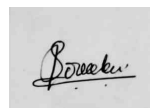

**SREEDEVI MP
 LAB TECHNOLOGIST**



View Details



View Report

PERFORMED AT :

DDRC AGILUS PATHLABS LIMITED
 Room A1, Ground Floor, Sitaram Tejal,
 Opp.110KV Substation, Ashwini Junction
 TRICHUR, 680022
 KERALA, INDIA
 Tel : 93334 93334
 Email : customercare.ddrc@agilus.in



Patient Ref. No. 66600008535340

PATIENT NAME : JIBIN GEORGE

REF. DOCTOR : DR.SINDHU

CODE/NAME & ADDRESS : CA00010147 -
 MEDIWHEEL ARCOFEMI HEALTHCARE LIMITED
 F701A, LADO SARAI, NEW DELHI,SOUTH DELHI,
 DELHI,
 SOUTH DELHI 110030
 8800465156

ACCESSION NO : 4177XD001521
PATIENT ID : JIBIM2905874177
CLIENT PATIENT ID:
ABHA NO :

AGE/SEX : 36 Years Male
DRAWN :
RECEIVED : 13/04/2024 08:57:26
REPORTED : 14/04/2024 11:53:03

Test Report Status	Final	Results	Units
--------------------	-------	---------	-------

BLOOD COUNTS,EDTA WHOLE BLOOD

HEMOGLOBIN	13.2	13.0 - 17.0	g/dL
RED BLOOD CELL COUNT	4.96	4.5 - 5.5	mil/ μ L
WHITE BLOOD CELL COUNT	6.09	4.0 - 10.0	thou/ μ L
PLATELET COUNT	235	150 - 410	thou/ μ L

RBC AND PLATELET INDICES

HEMATOCRIT	40.8	40 - 50	%
MEAN CORPUSCULAR VOL	82.4 Low	83 - 101	fL
MEAN CORPUSCULAR HGB.	26.5 Low	27.0 - 32.0	pg
MEAN CORPUSCULAR HEMOGLOBIN CONCENTRATION	32.2	31.5 - 34.5	g/dL
RED CELL DISTRIBUTION WIDTH	13.3	11.6 - 14.0	%
MENTZER INDEX	16.6		
MEAN PLATELET VOLUME	7.8	6.8 - 10.9	fL

WBC DIFFERENTIAL COUNT

SEGMENTED NEUTROPHILS	42	40 - 80	%
LYMPHOCYTES	49 High	20 - 40	%
MONOCYTES	06	2 - 10	%
EOSINOPHILS	03	1 - 6	%
BASOPHILS	00	< 1 - 2	%
ABSOLUTE NEUTROPHIL COUNT	2.56	2.0 - 7.0	thou/ μ L
ABSOLUTE LYMPHOCYTE COUNT	2.98	1 - 3	thou/ μ L
ABSOLUTE MONOCYTE COUNT	0.37	0.20 - 1.00	thou/ μ L
ABSOLUTE EOSINOPHIL COUNT	0.18	0.02 - 0.50	thou/ μ L
NEUTROPHIL LYMPHOCYTE RATIO (NLR)	0.9		



ANITTA ROBIN
LAB TECHNOLOGIST



DR. SINDHU GEORGE, MBBS, MD
(Reg No TCMC:28380)
QUALITY MANAGER

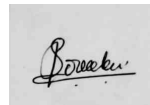

SREEDEVI MP
LAB TECHNOLOGIST



View Details



View Report

PERFORMED AT :

DDRC AGILUS PATHLABS LIMITED
 Room A1, Ground Floor, Sitaram Tejal,
 Opp.110KV Substation, Ashwini Junction
 TRICHUR, 680022
 KERALA, INDIA
 Tel : 93334 93334
 Email : customercare.ddrc@agilus.in



Patient Ref. No. 66600008535340

PATIENT NAME : JIBIN GEORGE

REF. DOCTOR : DR.SINDHU

CODE/NAME & ADDRESS : CA00010147 -
 MEDIWHEEL ARCOFEMI HEALTHCARE LIMITED
 F701A, LADO SARAI, NEW DELHI,SOUTH DELHI,
 DELHI,
 SOUTH DELHI 110030
 8800465156

ACCESSION NO : **4177XD001521**
PATIENT ID : JIBIM2905874177
CLIENT PATIENT ID:
ABHA NO :

AGE/SEX : 36 Years Male
DRAWN :
RECEIVED : 13/04/2024 08:57:26
REPORTED : 14/04/2024 11:53:03

Test Report Status	Final	Results	Units
--------------------	-------	---------	-------

ERYTHROCYTE SEDIMENTATION RATE (ESR),EDTA BLOOD

SEDIMENTATION RATE (ESR) 12 0 - 14 mm at 1 hr

SUGAR URINE - POST PRANDIAL

SUGAR URINE - POST PRANDIAL NOT DETECTED NOT DETECTED

SUGAR URINE - FASTING

SUGAR URINE - FASTING NOT DETECTED NOT DETECTED

BIO CHEMISTRY

MEDIWHEEL HEALTH CHEKUP BELOW 40(M)TMT

BUN/CREAT RATIO

BUN/CREAT RATIO 10.5 5.00 - 15.00

CREATININE, SERUM

CREATININE 0.85 18 - 60 yrs : 0.9 - 1.3 mg/dL

GLUCOSE, POST-PRANDIAL, PLASMA

GLUCOSE, POST-PRANDIAL, PLASMA **147 High** Diabetes Mellitus : > or = 200. mg/dL
 Impaired Glucose tolerance/
 Prediabetes : 140 - 199.
 Hypoglycemia : < 55.



ANITTA ROBIN
LAB TECHNOLOGIST



DR. SINDHU GEORGE, MBBS, MD
(Reg No TCMC:28380)
QUALITY MANAGER



View Details



View Report

PERFORMED AT :

DDRC AGILUS PATHLABS LIMITED
 Room A1, Ground Floor, Sitaram Tejal,
 Opp.110KV Substation, Ashwini Junction
 TRICHUR, 680022
 KERALA, INDIA
 Tel : 93334 93334
 Email : customercare.ddrc@agilus.in



Patient Ref. No. 66600008535340

PATIENT NAME : JIBIN GEORGE

REF. DOCTOR : DR.SINDHU

CODE/NAME & ADDRESS : CA00010147 -
MEDIWHEEL ARCOFEMI HEALTHCARE LIMITED
F701A, LADO SARAI, NEW DELHI,SOUTH DELHI,
DELHI,
SOUTH DELHI 110030
8800465156

ACCESSION NO : **4177XD001521**
PATIENT ID : JIBIM2905874177
CLIENT PATIENT ID:
ABHA NO :

AGE/SEX : 36 Years Male
DRAWN :
RECEIVED : 13/04/2024 08:57:26
REPORTED : 14/04/2024 11:53:03

Test Report Status	Final	Results	Units
--------------------	-------	---------	-------

GLUCOSE FASTING,FLUORIDE PLASMA

FBS (FASTING BLOOD SUGAR)	105	Diabetes Mellitus : > or = 126. Impaired fasting Glucose/ Prediabetes : 101 - 125. Hypoglycemia : < 55.	mg/dL
---------------------------	-----	------------------------------------------------------------------------------------------------------------------	-------

LIVER FUNCTION TEST WITH GGT

BILIRUBIN, TOTAL	0.50	General Range : < 1.1	mg/dL
BILIRUBIN, DIRECT	0.21	General Range : < 0.3	mg/dL
BILIRUBIN, INDIRECT	0.29	0.00 - 1.00	mg/dL
TOTAL PROTEIN	6.5	Ambulatory : 6.4 - 8.3 Recumbant : 6 - 7.8	g/dL
ALBUMIN	4.3	20-60yrs : 3.5 - 5.2	g/dL
GLOBULIN	2.2	2.0 - 4.1	g/dL
ALBUMIN/GLOBULIN RATIO	2.0	1.0 - 2.0	RATIO
ASPARTATE AMINOTRANSFERASE (AST/SGOT)	20	Adults : < 40	U/L
ALANINE AMINOTRANSFERASE (ALT/SGPT)	45	Adults : < 45	U/L
ALKALINE PHOSPHATASE	71	Adult(<60yrs) : 40 - 130	U/L
GAMMA GLUTAMYL TRANSFERASE (GGT)	37	Adult (male) : < 60	U/L

TOTAL PROTEIN, SERUM

TOTAL PROTEIN	6.5	Ambulatory : 6.4 - 8.3 Recumbant : 6 - 7.8	g/dL
---------------	-----	-----------------------------------------------	------

URIC ACID, SERUM

URIC ACID	7.9 High	Adults : 3.4-7	mg/dL
-----------	-----------------	----------------	-------



ANITTA ROBIN
LAB TECHNOLOGIST



DR. SINDHU GEORGE, MBBS, MD
(Reg No TCMC:28380)
QUALITY MANAGER



View Details



View Report

PERFORMED AT :

DDRC AGILUS PATHLABS LIMITED
Room A1, Ground Floor, Sitaram Tejal,
Opp.110KV Substation, Ashwini Junction
TRICHUR, 680022
KERALA, INDIA
Tel : 93334 93334
Email : customercare.ddrc@agilus.in



Patient Ref. No. 66600008535340

PATIENT NAME : JIBIN GEORGE

REF. DOCTOR : DR.SINDHU

CODE/NAME & ADDRESS : CA00010147 -
 MEDIWHEEL ARCOFEMI HEALTHCARE LIMITED
 F701A, LADO SARAI, NEW DELHI,SOUTH DELHI,
 DELHI,
 SOUTH DELHI 110030
 8800465156

ACCESSION NO : **4177XD001521**
PATIENT ID : JIBIM2905874177
CLIENT PATIENT ID:
ABHA NO :

AGE/SEX : 36 Years Male
DRAWN :
RECEIVED : 13/04/2024 08:57:26
REPORTED : 14/04/2024 11:53:03

Test Report Status	Final	Results	Units
--------------------	-------	---------	-------

BLOOD UREA NITROGEN (BUN), SERUM

BLOOD UREA NITROGEN 9 Adult(<60 yrs) : 6 to 20 mg/dL

BIOCHEMISTRY - LIPID

MEDIWHEEL HEALTH CHEKUP BELOW 40(M)TMT

LIPID PROFILE, SERUM

CHOLESTEROL	189	Desirable : < 200 Borderline : 200-239 High : >or= 240	mg/dL
TRIGLYCERIDES	166 High	Normal : < 150 High : 150-199 Hypertriglyceridemia : 200-499 Very High : > 499	mg/dL
HDL CHOLESTEROL	28 Low	General range : 40-60	mg/dL
LDL CHOLESTEROL, DIRECT	154	Optimum : < 100 Above Optimum : 100-129 Borderline High : 130-159 High : 160-189 Very High : >or= 190	mg/dL
NON HDL CHOLESTEROL	161 High	Desirable: Less than 130 Above Desirable: 130 - 159 Borderline High: 160 - 189 High: 190 - 219 Very high: > or = 220	mg/dL
VERY LOW DENSITY LIPOPROTEIN	33.2 High	< or = 30.0	mg/dL
CHOL/HDL RATIO	6.8 High	3.30 - 4.40	
LDL/HDL RATIO	5.5 High	0.5 - 3.0	

DR. SINDHU GEORGE, MBBS, MD
 (Reg No TCMC:28380)
QUALITY MANAGER

ANITTA ROBIN
LAB TECHNOLOGIST



View Details



View Report

PERFORMED AT :

DDRC AGILUS PATHLABS LIMITED
 Room A1, Ground Floor, Sitaram Tejal,
 Opp.110KV Substation, Ashwini Junction
 TRICHUR, 680022
 KERALA, INDIA
 Tel : 93334 93334
 Email : customercare.ddrc@agilus.in



Patient Ref. No. 66600008535340

PATIENT NAME : JIBIN GEORGE

REF. DOCTOR : DR.SINDHU

CODE/NAME & ADDRESS : CA00010147 -
 MEDIWHEEL ARCOFEMI HEALTHCARE LIMITED
 F701A, LADO SARAI, NEW DELHI,SOUTH DELHI,
 DELHI,
 SOUTH DELHI 110030
 8800465156

ACCESSION NO : 4177XD001521
PATIENT ID : JIBIM2905874177
CLIENT PATIENT ID:
ABHA NO :

AGE/SEX : 36 Years Male
DRAWN :
RECEIVED : 13/04/2024 08:57:26
REPORTED : 14/04/2024 11:53:03

Test Report Status	Final	Results	Units
--------------------	-------	---------	-------

SPECIALISED CHEMISTRY - HORMONE

MEDIWHEEL HEALTH CHEKUP BELOW 40(M)TMT

THYROID PANEL, SERUM

T3	121.30	20-50 yrs : 60-181	ng/dL
T4	8.30	3.2 - 12.6	µg/dl
TSH 3RD GENERATION	1.500	18-49 yrs : 0.4-4.2	µIU/mL

CLINICAL PATH - URINALYSIS

MEDIWHEEL HEALTH CHEKUP BELOW 40(M)TMT

PHYSICAL EXAMINATION, URINE

COLOR	PALE YELLOW
APPEARANCE	CLEAR

CHEMICAL EXAMINATION, URINE

PH	6.5	4.7 - 7.5
SPECIFIC GRAVITY	1.010	1.003 - 1.035
PROTEIN	NOT DETECTED	NOT DETECTED
GLUCOSE	NOT DETECTED	NOT DETECTED
KETONES	NOT DETECTED	NOT DETECTED
BLOOD	NOT DETECTED	NOT DETECTED
BILIRUBIN	NOT DETECTED	NOT DETECTED
UROBILINOGEN	NORMAL	NORMAL
NITRITE	NOT DETECTED	NOT DETECTED

MICROSCOPIC EXAMINATION, URINE

SREEDEVI MP
LAB TECHNOLOGIST

TINTU MARIYA
LAB TECHNOLOGIST

DR. SINDHU GEORGE, MBBS, MD
(Reg No TCMC:28380)
QUALITY MANAGER



View Details



View Report

PERFORMED AT :

DDRC AGILUS PATHLABS LIMITED
 Room A1, Ground Floor, Sitaram Tejal,
 Opp.110KV Substation, Ashwini Junction
 TRICHUR, 680022
 KERALA, INDIA
 Tel : 93334 93334
 Email : customercare.ddrc@agilus.in



Patient Ref. No. 66600008535340

PATIENT NAME : JIBIN GEORGE

REF. DOCTOR : DR.SINDHU

CODE/NAME & ADDRESS : CA00010147 -
 MEDIWHEEL ARCOFEMI HEALTHCARE LIMITED
 F701A, LADO SARAI, NEW DELHI,SOUTH DELHI,
 DELHI,
 SOUTH DELHI 110030
 8800465156

ACCESSION NO : 4177XD001521
PATIENT ID : JIBIM2905874177
CLIENT PATIENT ID:
ABHA NO :

AGE/SEX : 36 Years Male
DRAWN :
RECEIVED : 13/04/2024 08:57:26
REPORTED : 14/04/2024 11:53:03

Test Report Status	Final	Results	Units
RED BLOOD CELLS		NOT DETECTED	/HPF
WBC		2-3	/HPF
EPITHELIAL CELLS		1-2	/HPF
CASTS		NOT DETECTED	
CRYSTALS		NOT DETECTED	
BACTERIA		NOT DETECTED	

CLINICAL PATH - STOOL ANALYSIS

MEDIWHEEL HEALTH CHEKUP BELOW 40(M)TMT

PHYSICAL EXAMINATION,STOOL

COLOUR	BROWN	
CONSISTENCY	WELL FORMED	
MUCUS	ABSENT	NOT DETECTED
VISIBLE BLOOD	ABSENT	ABSENT

MICROSCOPIC EXAMINATION,STOOL

PUS CELLS	0-1		/hpf
RED BLOOD CELLS	NOT DETECTED	NOT DETECTED	/HPF
CYSTS	NOT DETECTED	NOT DETECTED	
OVA	NOT DETECTED		

****End Of Report****

Please visit <https://ddrcagilus.com> for related Test Information for this accession

SREEDEVI MP
LAB TECHNOLOGIST

DR. SINDHU GEORGE, MBBS, MD
(Reg No TCMC:28380)
QUALITY MANAGER



View Details



View Report

PERFORMED AT :

DDRC AGILUS PATHLABS LIMITED
 Room A1, Ground Floor, Sitaram Tejal,
 Opp.110KV Substation, Ashwini Junction
 TRICHUR, 680022
 KERALA, INDIA
 Tel : 93334 93334
 Email : customercare.ddrc@agilus.in



Patient Ref. No. 66600008535340

If the examinee is suffering from an acute life threatening situation, you may be obliged to disclose the result of the medical examination to the examinee.

1. Name of the examinee	:	Mr./Mrs./Ms. JIBIN GEORGE
2. Mark of Identification	:	(Mole/Scar/any other (specify location)): (R) freckles
3. Age/Date of Birth	:	36, 29-5-1987 Gender: F/M
4. Photo ID Checked	:	(Passport/Election Card/PAN Card/Driving Licence/Company ID)

PHYSICAL DETAILS:

a. Height 166 (cms)	b. Weight 85 (Kgs)	c. Girth of Abdomen 98 (cms)
d. Pulse Rate 88 (/Min)	e. Blood Pressure:	Systolic Diastolic
	1 st Reading	120 80
	2 nd Reading	120 80

FAMILY HISTORY:

Relation	Age if Living	Health Status	If deceased, age at the time and cause
Father	75	Good	HT
Mother	72	Good	HT, pancreatic disease
Brother(s)	44	Good	
Sister(s)			

HABITS & ADDICTIONS: Does the examinee consume any of the following?

Tobacco in any form	Sedative	Alcohol
No	No	No

PERSONAL HISTORY

- | | |
|-----------------------------------------------------------------------------------------------------------------------------------------------------|---------------------------------------------------------------------------------------------------------------------------------------|
| a. Are you presently in good health and entirely free from any mental or Physical impairment or deformity. If No, please attach details. Y/N | c. During the last 5 years have you been medically examined, received any advice or treatment or admitted to any hospital? Y/N |
| b. Have you undergone/been advised any surgical procedure? Renal stone & femoral head Y/N | d. Have you lost or gained weight in past 12 months? Y/N |

Have you ever suffered from any of the following?

- | | |
|--------------------------------------------------------------------------------------|-------------------------------------------------------------------------------------|
| • Psychological Disorders or any kind of disorders of the Nervous System? Y/N | • Any disorder of Gastrointestinal System? Y/N |
| • Any disorders of Respiratory system? Y/N | • Unexplained recurrent or persistent fever, and/or weight loss Y/N |
| • Any Cardiac or Circulatory Disorders? Y/N | • Have you been tested for HIV/HBsAg / HCV before? If yes attach reports Y/N |
| • Enlarged glands or any form of Cancer/Tumour? Y/N | • Are you presently taking medication of any kind? Y/N |
| • Any Musculoskeletal disorder? Y/N | |

• Any disorders of Urinary System? ~~Y/N~~
Renal stone

• Any disorder of the Eyes, Ears, Nose, Throat or Mouth & Skin ~~Y/N~~

FOR FEMALE CANDIDATES ONLY

a. Is there any history of diseases of breast/genital organs? ~~Y/N~~
b. Is there any history of abnormal PAP Smear/Mammogram/USG of Pelvis or any other tests? (If yes attach reports) ~~Y/N~~
c. Do you suspect any disease of Uterus, Cervix or Ovaries? ~~Y/N~~

d. Do you have any history of miscarriage/abortion or MTP ~~Y/N~~
e. For Parous Women, were there any complication during pregnancy such as gestational diabetes, hypertension etc ~~Y/N~~
f. Are you now pregnant? If yes, how many months? ~~Y/N~~

CONFIDENTIAL COMMENTS FROM MEDICAL EXAMINER

- Was the examinee co-operative? ~~Y/N~~
- Is there anything about the examinee's health, lifestyle that might affect him/her in the near future with regard to his/her job? ~~Y/N~~
- Are there any points on which you suggest further information be obtained? ~~Y/N~~
- Based on your clinical impression, please provide your suggestions and recommendations below;

*USG - Grade I fatty infiltration of liver. (C) non obstructive renal calculus
Dyslipidemia. Diet control & follow up needed*

➤ Do you think he/she is MEDICALLY FIT or UNFIT for employment.

FIT

MEDICAL EXAMINER'S DECLARATION

I hereby confirm that I have examined the above individual after verification of his/her identity and the findings stated above are true and correct to the best of my knowledge.

Name & Signature of the Medical Examiner :

Sindh George
Dr. SINDHU GEORGE
MBBS, MD (Biochemistry)
Reg. No: 28380
Consultant Biochemist

Seal of Medical Examiner :

Name & Seal of DDRC SRL Branch :

Date & Time :



DDRC agilus Pathlabs Limited.

Corp. Office : Express House, Second Floor, Opp. Pothys Silks, Banerjee Road, Kaloor -682017

Contact :- 93334 93334, Web :- www.ddrcagilus.com Email :- info.ddrc@agilus.in



DDRC Agilus thrissur

Age / Gender: 36/Male
Patient ID: 1521
Patient Name: Jibin george

Date and Time: 13th Apr 24 9:06 AM

ey wntg

Dr. RANOD. V. S.
(MD/Medicine), DM(Cardi)
Reg. No: 27265
Consultant Cardiologist
KMC, Sec-3, KMC
ASMTI POS P.L.L. Thrissur

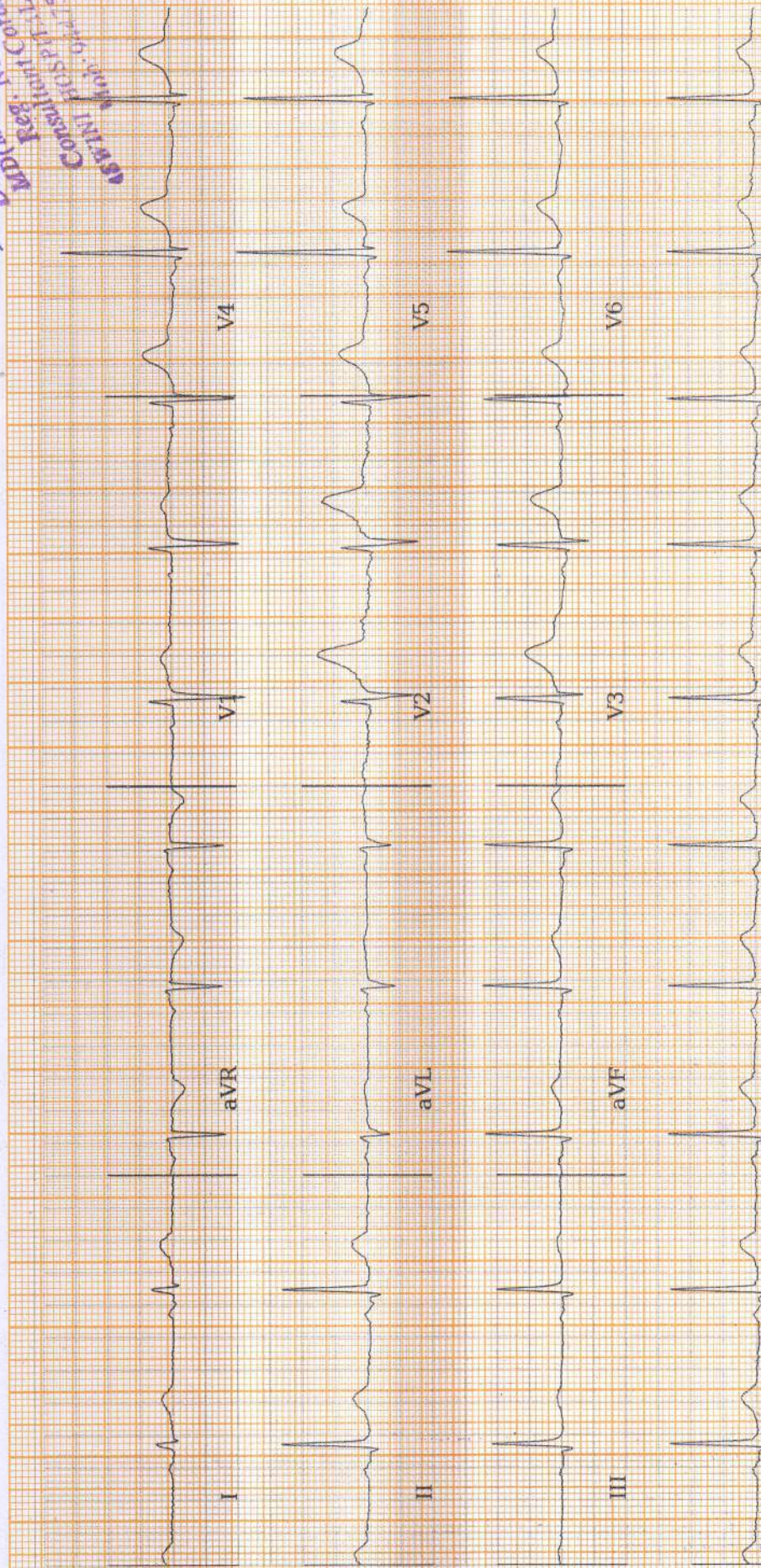

AR: 66bpm VR: 65bpm
25.0 mm/s 10.0 mm/mV 0-20Hz, 50Hz
QT: 420ms QRS: 88ms
QTcB: 437.15ms PR: 162ms



ECG Within Normal Limits: Sinus Rhythm. Please correlate clinically.

REPORTED BY
Dr. Velmurugan. J
MBBS
KMC 122015

Disclaimer: Analysis in this report is based on ECG alone and should only be used as an adjunct to clinical history, symptoms and results of other invasive and non-invasive tests and must be interpreted by a qualified physician.

R

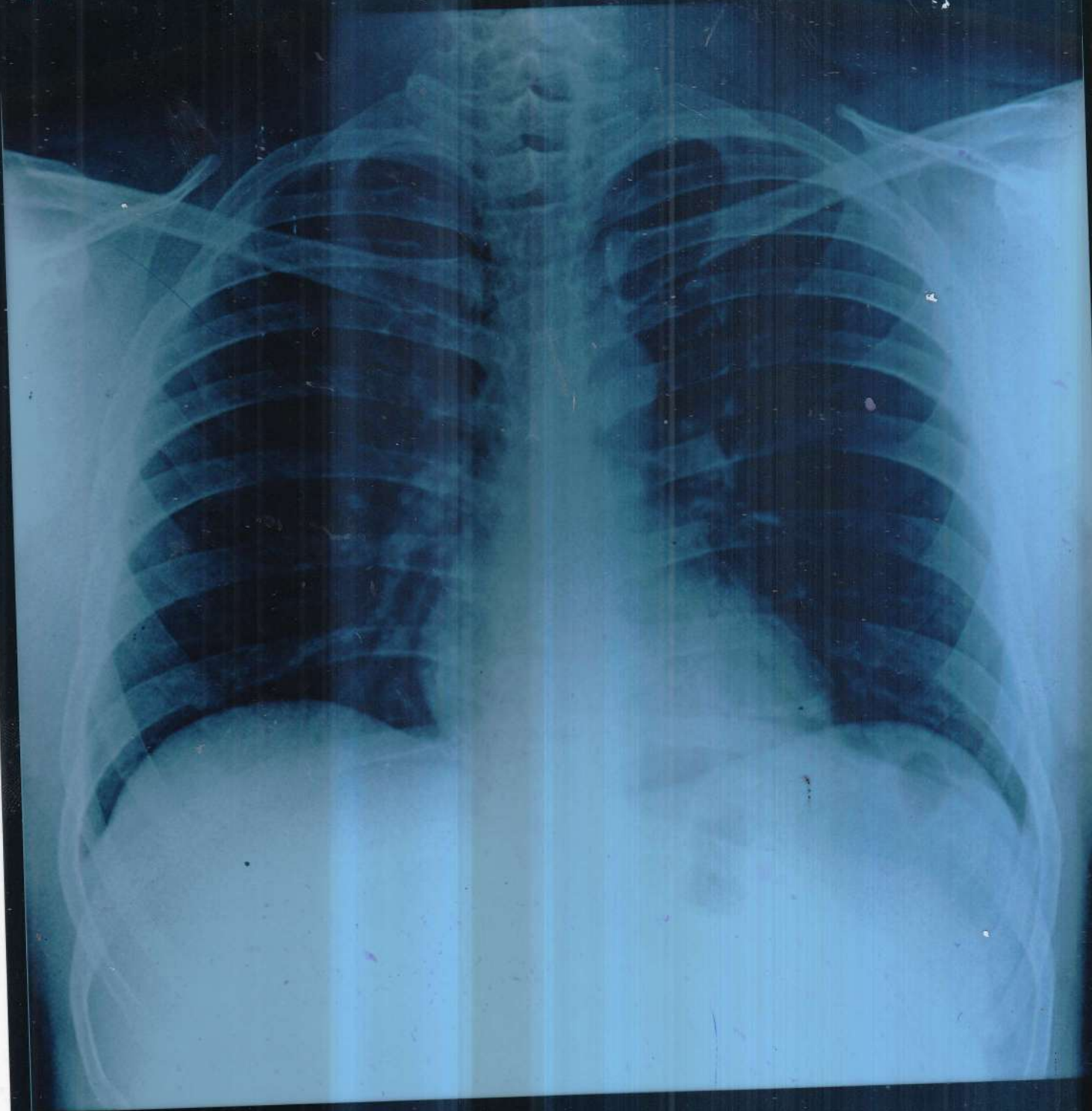

JIBIN GEORGE 36Y/M XD1521

CHEST-PA 13-Apr-24 09:01 AM

DDRC AGILUS, THRISSUR. PH9446425900

Name: JIBIN GEORGE**Date: 13.04.2024****Age/Sex: 36Y / MALE****CHEST X-RAY (PA View):**

Trachea is central.

Cardiac shadow appears normal in size and configuration.

Both lung fields are clear.

Bilateral costophrenic and cardiophrenic angles are clear.

No focal consolidation, effusion, pulmonary edema or pneumothorax.

Both hila appear normal.

Bony thorax and soft tissues are unremarkable.

IMPRESSION:

➤ **No significant abnormality detected.**



DR. BHARATH CHANDRAN G.
MBBS, MD-REG NO: 53107(TCMC)
CONSULTANT RADIOLOGIST

Dr. BHARATH CHANDRAN G
MBBS, MD
CONSULTANT RADIOLOGIST
Reg. No. 53107 (TCMC)



Drishyam Eye Care Hospital LLP

See The World With Us



VISION CERTIFICATE

This is to certify that JIBIN GEORGE (36/m) has been examined and results are as follows

	Right Eye	Left Eye
Distant Vision :	6/6 (unaided)	6/6 (unaided)
Near vision :	NG [+0.75]	NG [+0.75]
IOP(Intra ocular pressure) :	13 mm of Hg (wnl)	16 mm of Hg
Anterior segment :	Normal	Normal
Fundus :	Normal	normal
Squint :	Nil	Nil
Colour Vision :	Normal	Normal

Doctor's Signature

Place : Thrissur

Date : 13/4/2024



Dr. VIJAYA KUMARI
 MBBS, DO, MMED, FRCS (Ed)
 SR. CONSULTANT OPHTHALMOLOGIST
 Reg. No. 19138

Contact: 0487 22 222 99
 www.drishyameye.com
 info@drishyameye.com

Drishyam Eye Care Hospital LLP
 Opp. BSNL Office, Kovilakathumpadam, Thrissur,
 Kerala -680022 | Mob: +91 7025 11 11 99

Patient Name: Mr JIBIN GEORGE	Age: 36 Y	Sex: Male
Ref. Consultant :	AC No:	Date: 13.04.2024
Clinical details: Health check up		

USG ABDOMEN AND PELVIS

Liver measures 15.4 cm, normal in size and fatty in echotexture. No focal lesions seen. PV and CBD are normal in course and calibre. No dilatation of intrahepatic biliary radicals seen. Subphrenic spaces are normal.

Gall bladder is distended and appears normal.

Spleen measures 9.4 cm, normal in size and echotexture. No focal or diffuse lesions seen.

Pancreas (head & body) is normal in size and echotexture. No focal lesions seen. No duct dilatation or calcification seen. Tail is obscured.

Right kidney measures 11.2 x 5.3 cm. Normal in size and cortical echogenicity. Cortico medullary differentiation is maintained. No calculus or mass seen. No dilatation of pelvicalyceal system.

Left kidney measures 11 x 5.4 cm. Normal in size and cortical echogenicity. Cortico medullary differentiation is maintained. No calculus or mass seen. No dilatation of pelvicalyceal system. **Shows a 4 mm calculus in the interpolar region.**

Urinary bladder is distended. Wall appears normal. No calculus or mass seen.

Prostate measures 17 cc, normal

No ascites. Upper para aortic area normal. No significant bowel wall thickening noted.

IMPRESSION

- **Grade I fatty infiltration of liver.**
- **Left non obstructive renal calculus.**

Dr. BHARATH CHANDRAN G
 MBBS, MD
 CONSULTANT RADIOLOGIST
 No. 53107 (TCMC)

DR. BHARATH CHANDRAN G.
 MBBS, MD-REG NO: 53107(TCMC)
 CONSULTANT RADIOLOGIST

Thanks for your referral. *Ultrasound reports need not be fully accurate. It has to be correlated clinically and with relevant investigations.*



**INDIAN UNION
KERALA STATE
DRIVING LICENCE**



No.: 8/6856/2005 Date: 05/02/2019

Name : JIBIN GEORGE
S/W/D of : GEORGE K R
Address : KAROTTE HOUSE
 KOORKENCHERY P O
 THRISSUR

Date of Birth : 29/05/1987

Blood Group :
Category :
Non-Transport :
Transport :

Valid from : 05/08/2005 Valid To : 04/08/2025



ph : 9495567766



Jibin George
Jibin George

JIBIN GEORGE (36 M)

DDRC Agilus Thrissur

HR: 71 bpm

Bruce Protocol
STLevel(mm) STSlope(mV/s)

ID: 1521
Stage: Supine

Date: 13-04-2024
Speed: 0 kmph

Exec Time: 0:00:00
Grade: 0%

Stage Time: 00:21
THR: 156 bpm

BP: 120/80 mmHg
STLevel(mm) STSlope(mV/s)

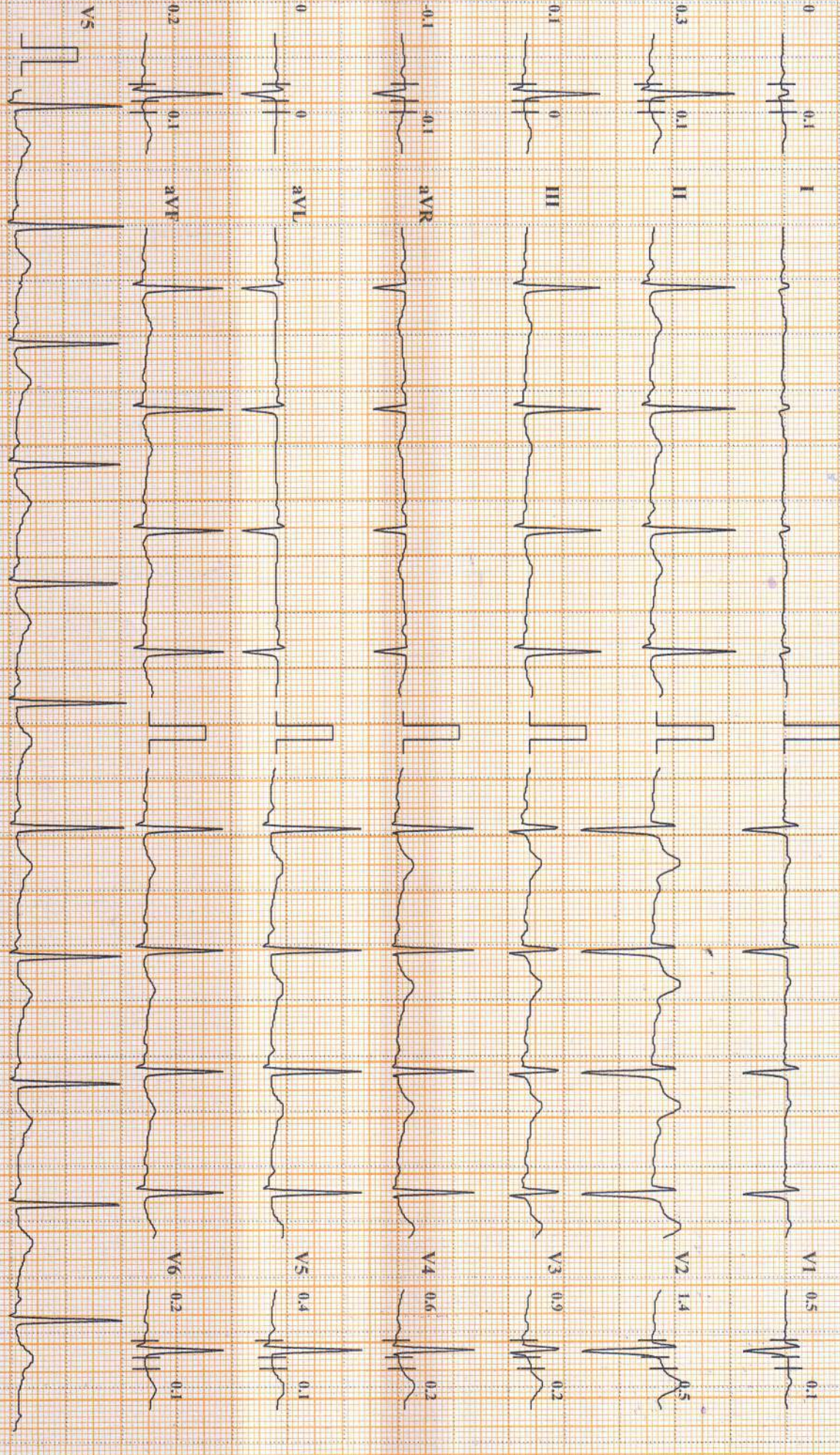

Chart Speed: 25 mm/sec Amplitude: 10mm/mV Filter: 35 Hz Main Filter: ON ISO - R - 60 ms, J - R - 60 ms, Post J - J + 80 ms Schiller CardioNet CS-10 Version: 3.5 Linked Median

JIBIN GEORGE (36 M)

DDRC Agilus Thrissur

HR: 85 bpm

Bruce Protocol
STLevel(mm) STSlope(mV/s)

ID: 1521
Stage: Standing

Date: 13-04-2024
Speed: 0 kmph

Exec Time: 0:00:00
Grade: 0%

Stage Time: 00:24
THR: 156 bpm

BP: 120/80 mmHg
STLevel(mm) STSlope(mV/s)

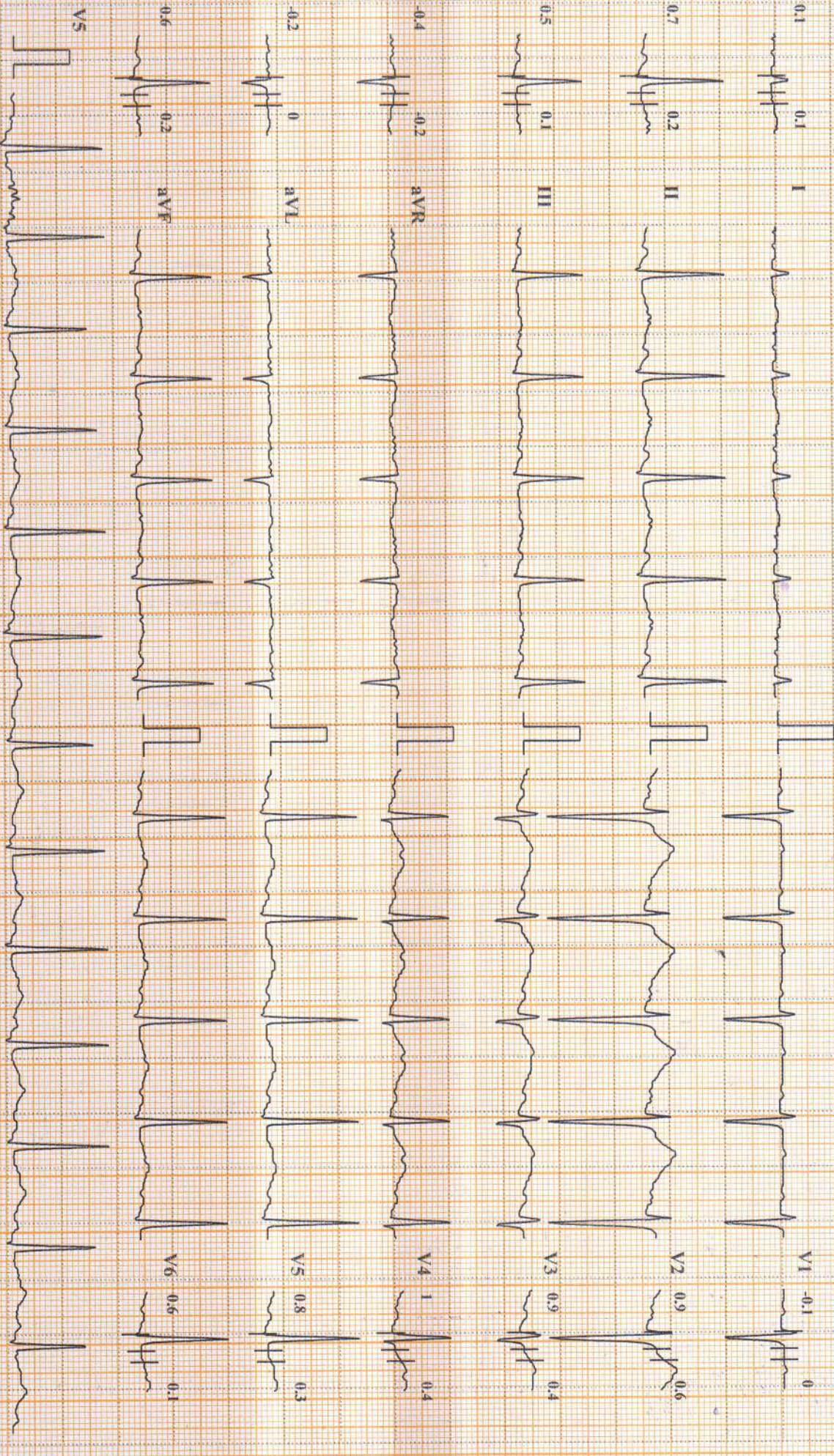

Chart Speed: 25 mm/sec

Amplitude: 10mm/mV

Filter: 35 Hz Main Filter: ON

ISO ± R - 60 ms; J = K ± 60 ms Post J = J + 80 ms
Linked Median

Schiller CardioIT GS-10 Version: 3.5

JIBIN GEORGE (36 M)

DDRC Agilus Thrissur

HR: 82 bpm

Bruce Protocol
STLevel(mm) STSlope(mV/s)

ID: 1521
Stage: PreTest

Date: 13-04-2024
Speed: 1.6 kmph

Exec Time: 0:00:00
Grade: 0%

Stage Time: 00:13
THR: 156 bpm

BP: 120/80 mmHg
STLevel(mm) STSlope(mV/s)

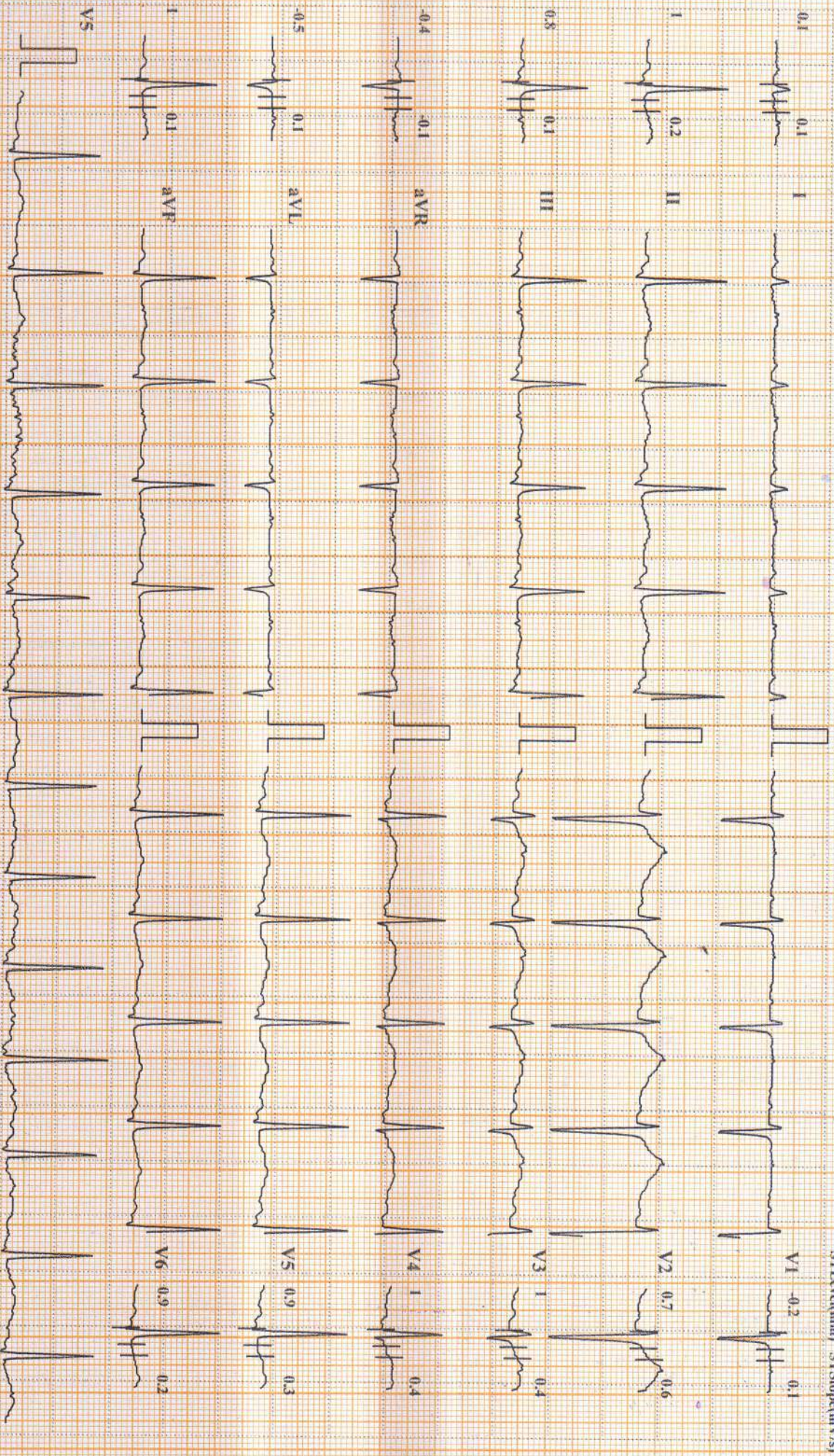

Chart Speed: 25 mm/sec

Amplitude: 10mm/mV

Filter: 35 Hz Main Filter: ON

ISO = R - 60 ms, J = R + 60 ms, Post J = J + 80 ms

Schiller Cardiovt CS-10 Version 3.5

Linked Median

DDRC Agilus Thrissur

JIBIN GEORGE (36 M)

HR: 121 bpm

Bruce Protocol

ID: 1521

Date: 13-04-2024

Exec Time: 0:03:00

Stage Time: 03:00

STLevel(mm) STSlope(mV/s)

Stage: 1

Speed: 2.7 kmph

Grade: 10%

THR: 156 bpm

BP: 125/82 mmHg

STLevel(mm) STSlope(mV/s)

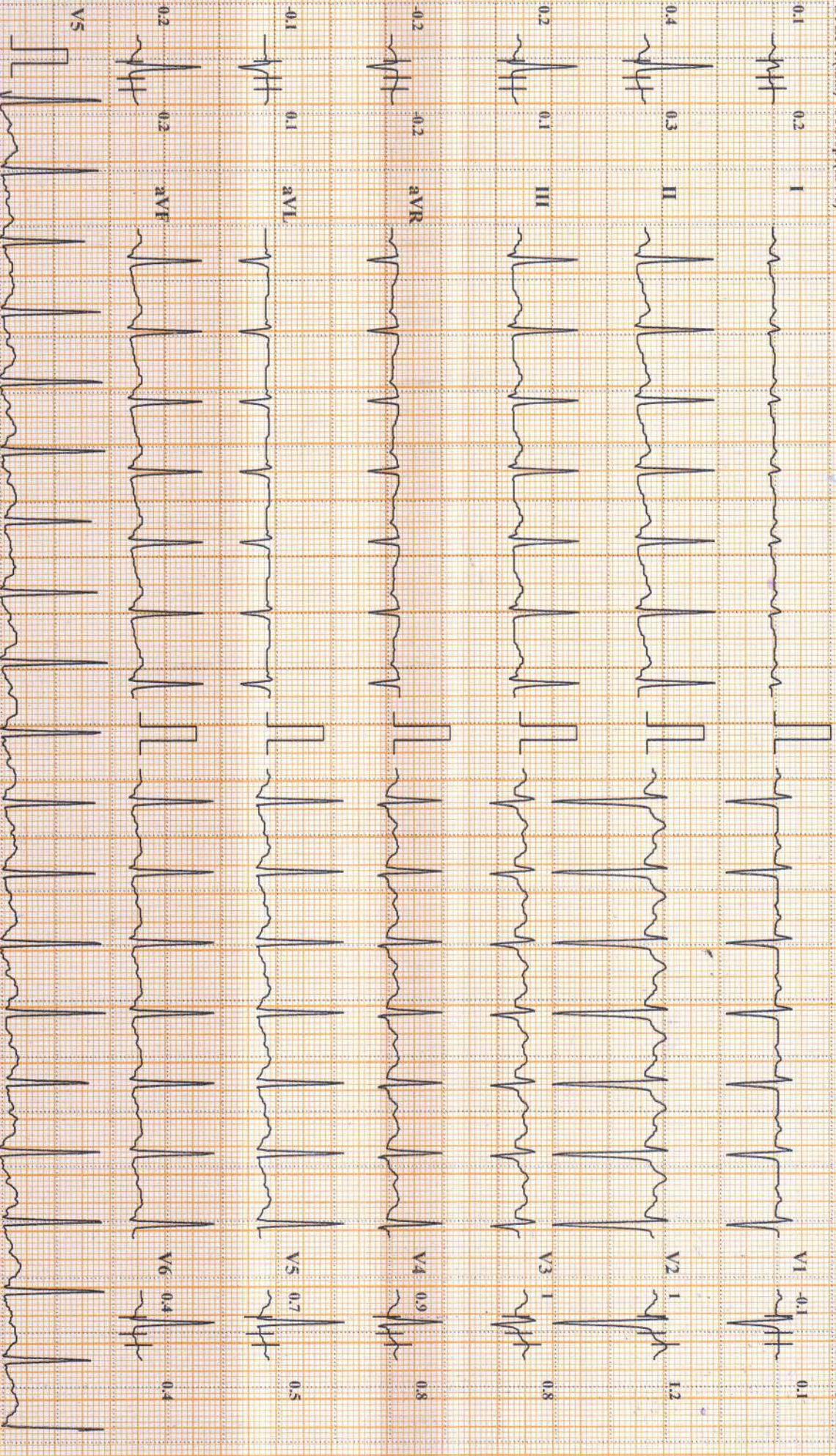

Chart Speed: 25 mm/sec

Amplitude: 10mm/mV

Filter: 35 Hz

Main Filter: ON

ISO = R, 60 ms; J = R, 60 ms; Post J = J + 80 ms

Schiller Cardiovt CS-10 Version:3.5

JIBIN GEORGE (36 M)

DDRC Agilus Thrissur

HR: 133 bpm

Bruce Protocol

STL:vel(cm) STSlopc(mV/s)

ID: 1521
Stage: 2

Date: 13-04-2024
Speed: 4 kmph

Exec Time : 0:06:00
Grade: 12%

Stage Time: 03:00
THR: 156 bpm

BP: 130/85 mmHg
STL:vel(cm) STSlopc(mV/s)

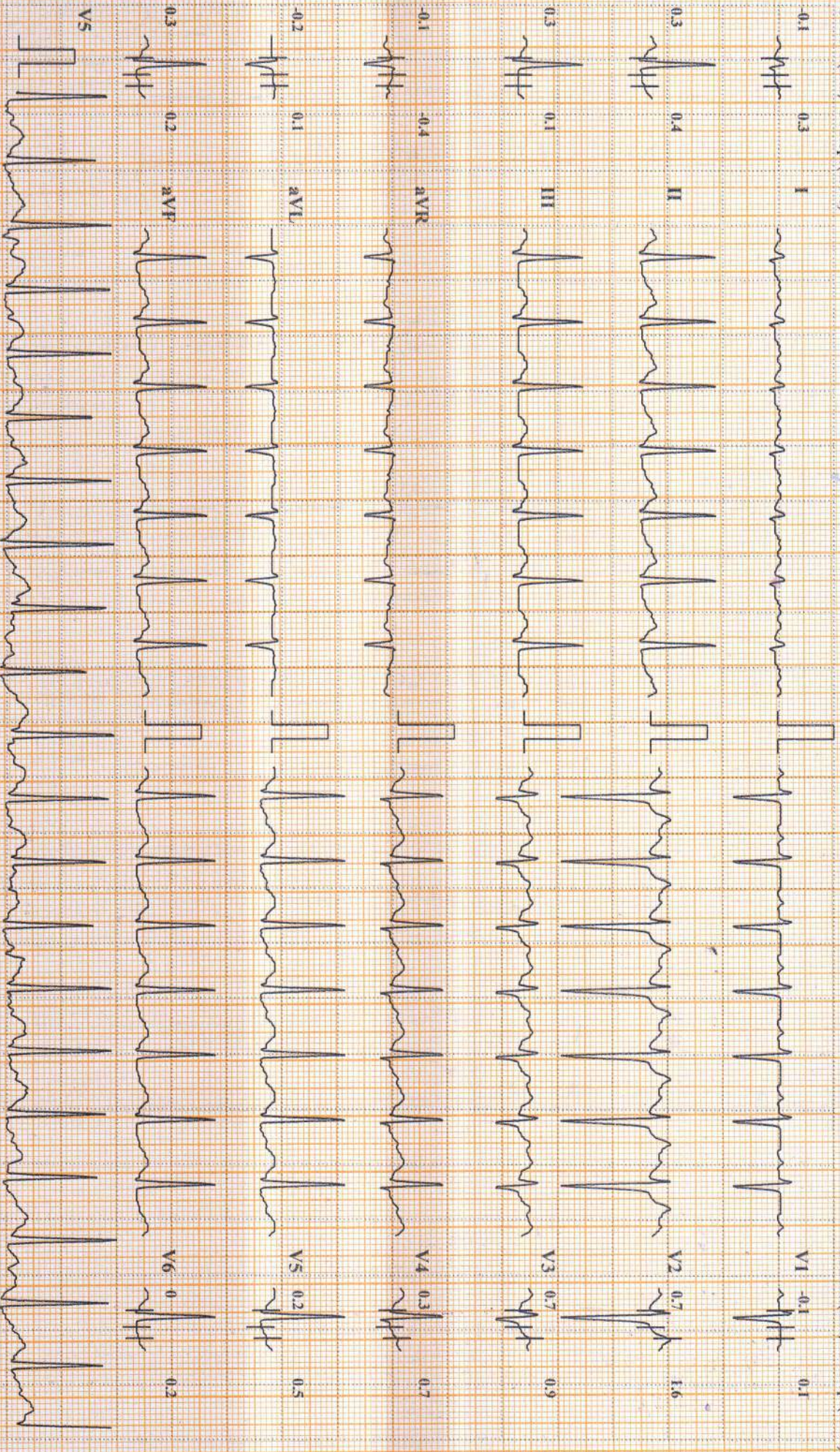

Chart Speed: 25 mm/sec

Amplitude: 10mm/mV

Filter: 35 Hz Mains Filter: ON

ISO = R - 60 ms, J = R + 60 ms, Post J = J + 80 ms

Schiller CardioV CS-10 Version 3.5

Linked Median

DDRC Agilus Thrissur

JIBIN GEORGE (36 M)

HR: 147 bpm

Bruce Protocol

ID: 1521

Date: 13-04-2024

Exec Time : 0:09:00

Stage Time: 03:00

BP: 135/88 mmHg

STLevel(mm) STSlope(mV/s)

Stage: 3

Speed: 5.5 kmph

Grade: 14%

THR: 156 bpm

STLevel(mm) STSlope(mV/s)

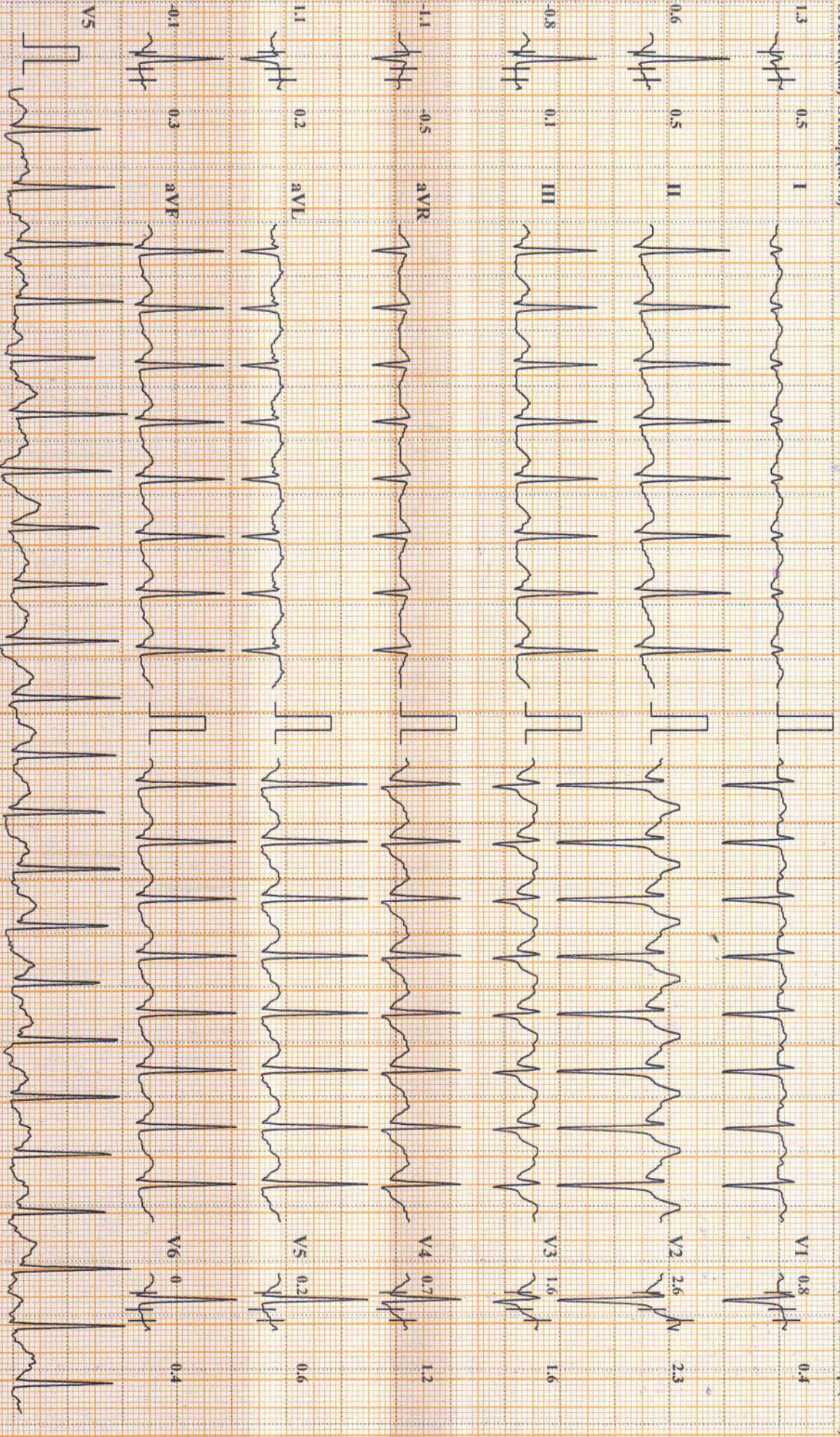

Chart Speed: 25 mm/sec

Amplitude: 10mm/mV

Filter: 35 Hz Mains Filter: ON

ISO = R + 60 ms, J = R + 60 ms, Post J = J + 80 ms

Schiller Cardiovt CS-10 Version 3.5

Linked Median

DDRC Agilus Thrissur

JIBIN GEORGE (36 M)

HR: 160 bpm

Bruce Protocol

ID: 1521

Date: 13-04-2024

Exec Time: 0:09:36

Stage Time: 00:36

BP: 138/90 mmHg

STLevel(mm) STISlope(mV/s)

Stage: Peak Exercise

Speed: 6.8 kmph

Grade: 16%

THR: 156 bpm

STLevel(mm) STISlope(mV/s)

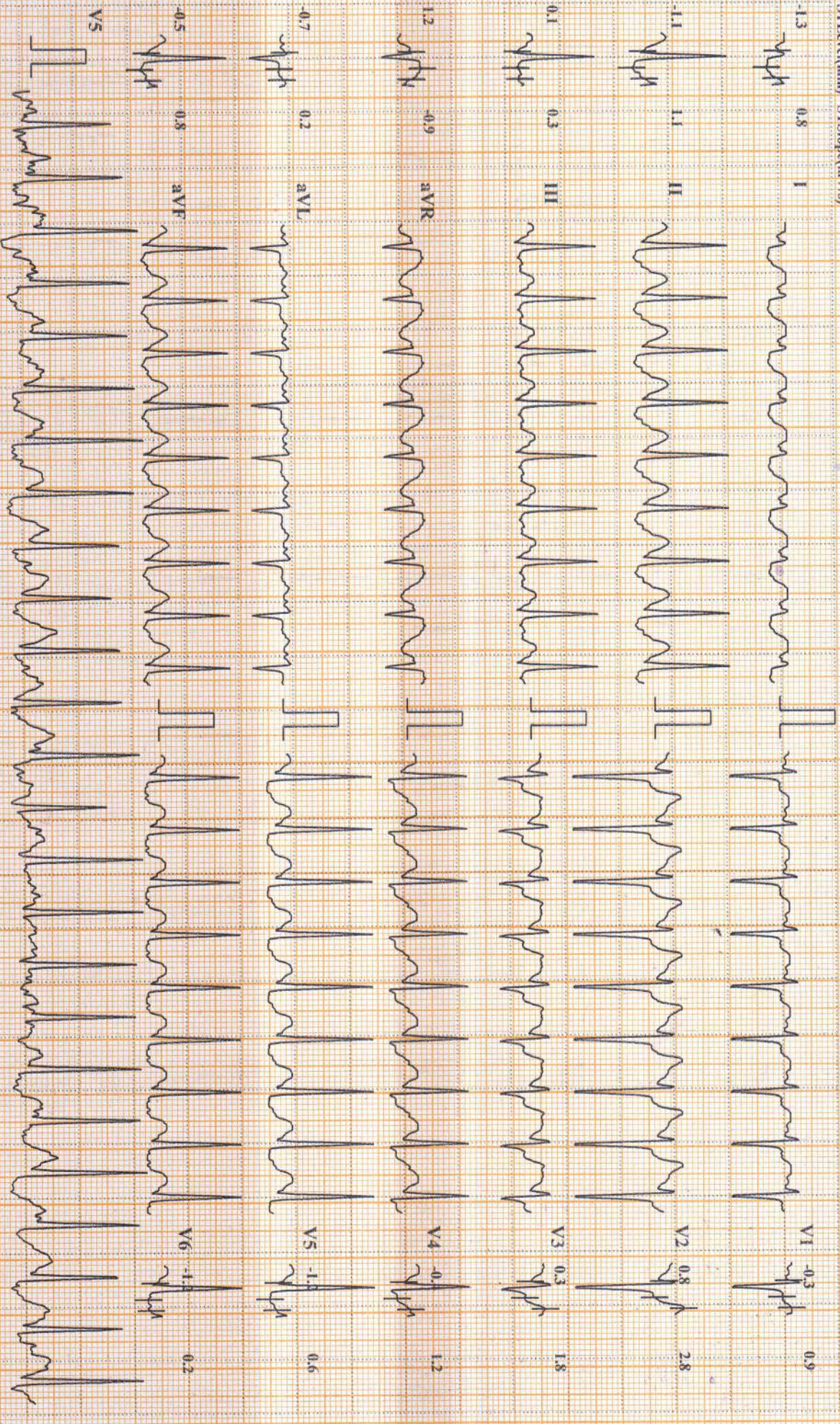

Chart Speed: 25 mm/sec

Amplitude: 10mm/mV

Filter: 35 Hz Mains Filter: ON

ISO - R: 60 ms, J = R + 60 ms, Post J = J + 80 ms

Schiller Cardioyt CS-10 Version: 3.5

Linked Median

DDRC Agilus Thrissur

JIBIN GEORGE (36 M)

HR: 105 bpm

Bruce Protocol

ID: 1521

Date: 13-04-2024

Exec Time : 0:11:36

Stage Time: 02:00

BP: 130/87 mmHg

STLevel(mm) STSlope(mV/s)

Stage: Recovery1

Speed: 0 kmph

Grade: 0%

THR: 156 bpm

STLevel(mm) STSlope(mV/s)

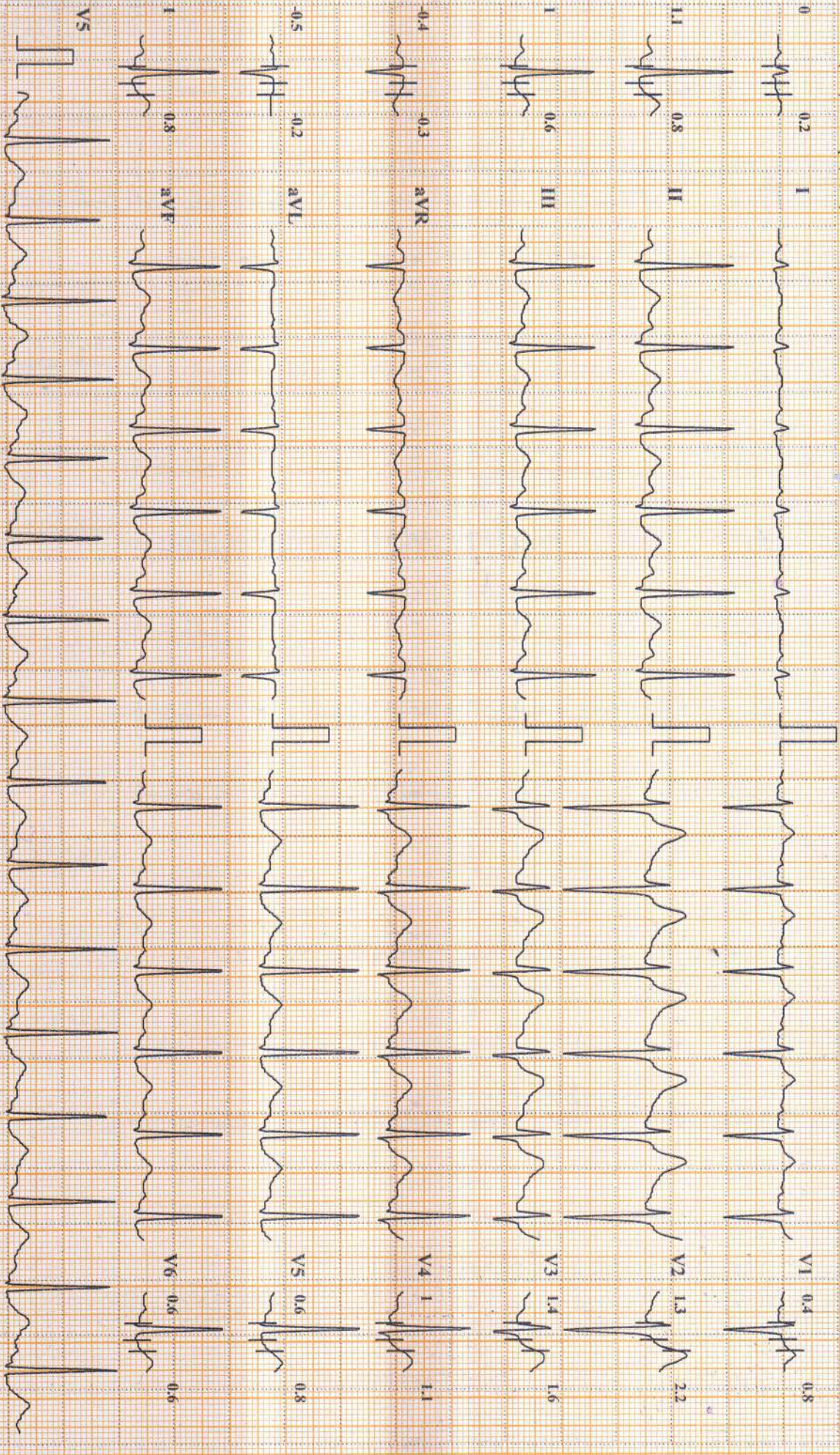

Chart Speed: 25 mm/sec

Amplitude: 10mm/mV

Filter: 35 Hz Mains Filter: ON

ISO = R - 60 ms, J = R + 60 ms, Post J = J + 80 ms

Schiller Cardioyl CS-10 Version 3.5

JIBIN GEORGE (36 M)

DDRC Agilus Thrissur

HR: 93 bpm

ID: 1521

Date: 13-04-2024

Exec Time : 0:13:36

Stage Time: 02:00

Stage: Recovery2

Speed: 0 kmph

Grade: 0%

THR: 156 bpm

BP: 125/84 mmHg

STLevel(mm) STSlope(mV/s)

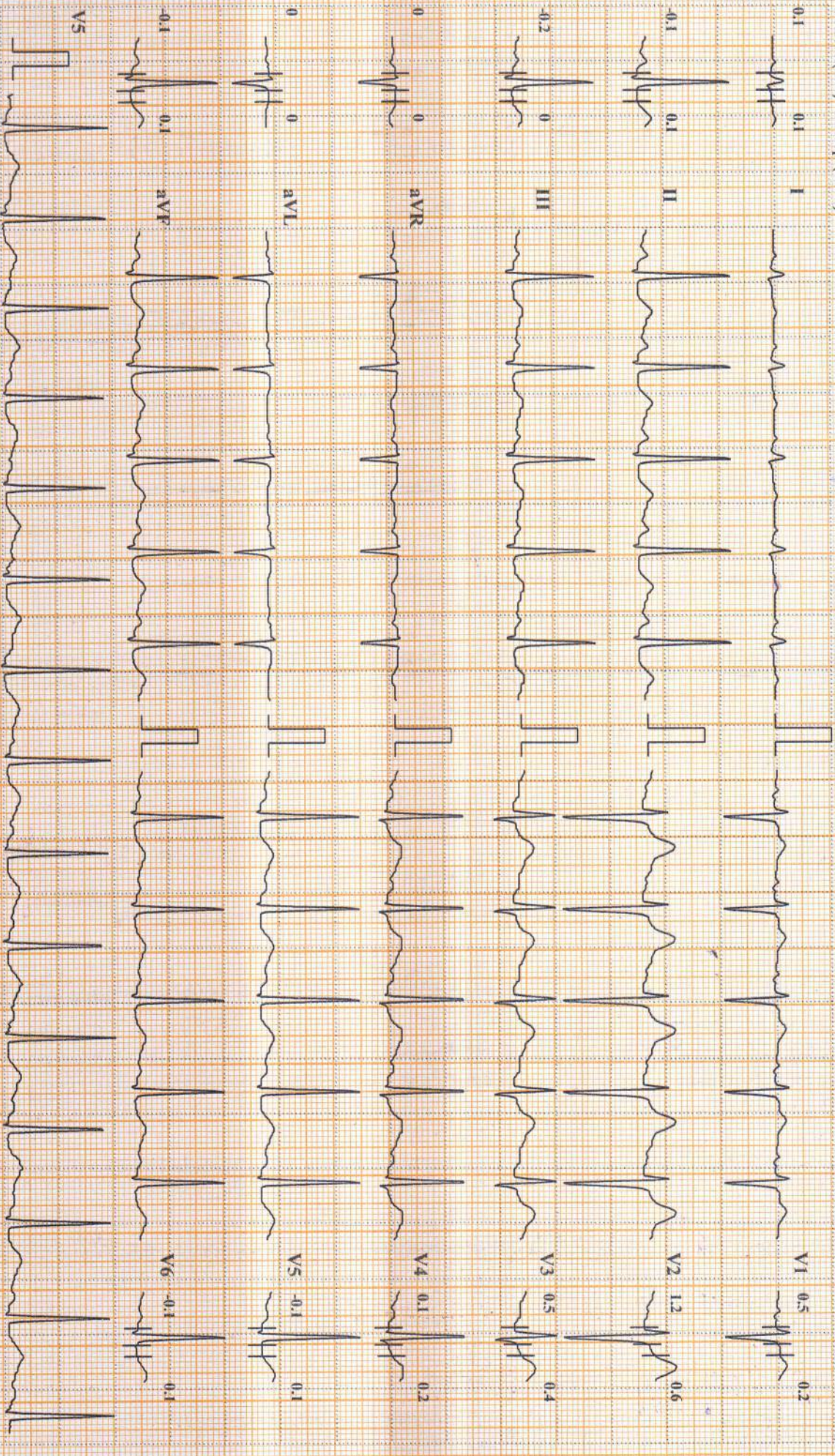

Chart Speed: 25 mm/sec Amplitude: 10mm/mV Filter: 35 Hz Mains Filter: ON SO - R - 60ms, J - R - 60ms, Post J - J - 80ms

Linked: Mediant

Schiffner Cardiovit CS-10 Version: 3.5

JIBIN GEORGE (36 M)

DDRC Agilus Thrissur

HR: 90 bpm

Bruce Protocol

ID: 1521

Date: 13-04-2024

Exec Time : 0:15:36

Stage Time: 02:00

Bp: 120/80 mmHg

ST1 level(mm) ST1Slope(mV/s)

Stage: Recovery3

Speed: 0 kmph

Grade: 0%

THR: 156 bpm

ST1 level(mm) ST1Slope(mV/s)

0.1 0.1 I

0.1 0.1

0.1 0.1

0.1 0.1

0.1 0.1

0.1 0.1

0.1 0.1

0.2 0.1 II

0.2 0.1

0.2 0.1

0.2 0.1

0.2 0.1

0.2 0.1

0.2 0.1

0 0 III

0 0

0 0

0 0

0 0

0 0

0 0

0.2 0.1 IV

0.2 0.1

0.2 0.1

0.2 0.1

0.2 0.1

0.2 0.1

0.2 0.1

0 0 V

0 0

0 0

0 0

0 0

0 0

0 0

0.2 0.1 VI

0.2 0.1

0.2 0.1

0.2 0.1

0.2 0.1

0.2 0.1

0.2 0.1

0.2 0.1 VII

0.2 0.1

0.2 0.1

0.2 0.1

0.2 0.1

0.2 0.1

0.2 0.1

0 0 VIII

0 0

0 0

0 0

0 0

0 0

0 0

0 0.1 AVL

0 0.1

0 0.1

0 0.1

0 0.1

0 0.1

0 0.1

0.1 0 AVF

0.1 0

0.1 0

0.1 0

0.1 0

0.1 0

0.1 0

0.1 0 V5

0.1 0

0.1 0

0.1 0

0.1 0

0.1 0

0.1 0

0.1 0 V6

0.1 0

0.1 0

0.1 0

0.1 0

0.1 0

0.1 0

0.1 0 V5

0.1 0

0.1 0

0.1 0

0.1 0

0.1 0

0.1 0

Chart Speed: 25 mm/sec

Amplitude: 10mm/mV

Filter: 35 Hz Mains Filter: ON

ISO + R - 60 ms, J = R + 60 ms, Post J = J + 80 ms

ISO + R - 60 ms, J = R + 60 ms, Post J = J + 80 ms

Linked Median

Schiller Cardiovit CS-10 Version 3.5

DDRC AGILUS PATHLABS LTD.

JIBIN GEORGE (36 M)

DDRC Agilus Thriissur

HR: 88 bpm

Bruce Protocol

STLevel(mm) STSlope(mV/s)

ID: 1521
Stage: Recovery4

Date: 13-04-2024
Speed: 0 kmph

Exec Time : 0:15:38
Grade: 0%

Stage Time: 00:02
THR: 156 bpm

BP: 120/80 mmHg
STLevel(mm) STSlope(mV/s)

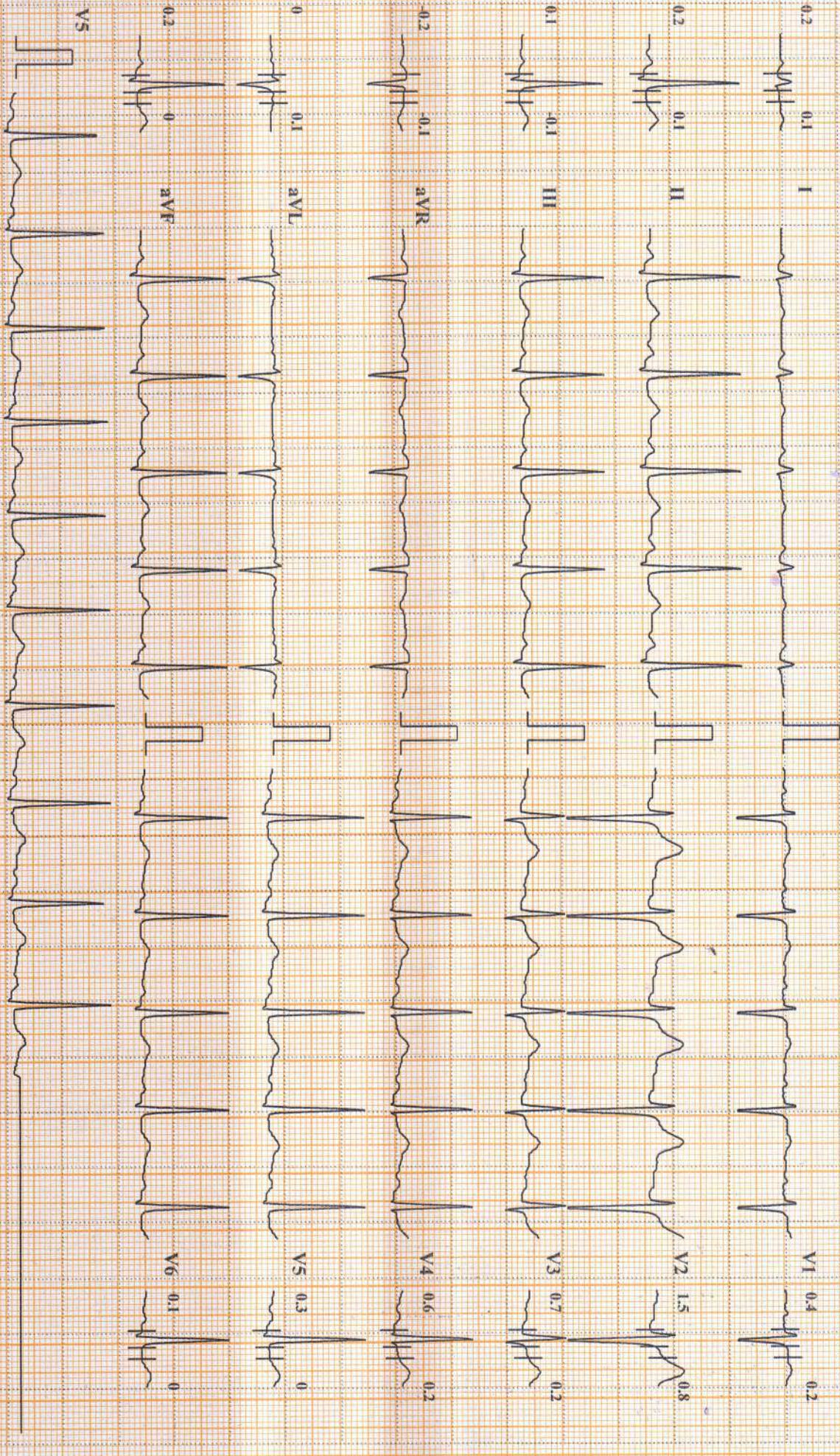

Chart Speed: 25 mm/sec

Amplitude: 10mm/mV

Filter: 35 Hz Mains Filter: ON

ISO = R - 60 ms, J - R + 60 ms, Post J - J + 80 ms

Linked Median
Schiller Cardio'n CS-10 Version 3.5

DDRC Agilus Thrissur

Name: JIBIN GEORGE Date: 13-04-2024 Time: 10:42

Age: 36 Gender: M Height: 166 cms Weight: 85 Kg ID: 1521

Clinical History:

Medications:

Test Details:

Protocol: Bruce Predicted Max HR: 184 Target HR: 156 (85% of Pr. MHR)

Exercise Time: 0:09:36 Achieved Max HR: 160 (87% of Pr. MHR)

Max BP: 138/90 Max BP x HR: 22080 Max Mets: 10.8

Test Termination Criteria:

Protocol Details:

Stage Name	Stage Time	METS	Speed kmph	Grade %	Heart Rate bpm	BP mmHg	RPP	Max ST Level mm	Max ST Slope mV/s
Supine	00:21	1	0	0	71	120/80	8520	1.4 V2	0.5 V2
Standing	00:24	1	0	0	85	120/80	10200	1 V4	0.6 V2
PreTest	00:13	1	1.6	0	82	120/80	9840	1 II	0.6 V2
Stage: 1	03:00	4.7	2.7	10	121	125/82	15125	1 V2	1.2 V2
Stage: 2	03:00	7	4	12	133	130/85	17290	0.7 V2	1.6 V2
Stage: 3	03:00	10.1	5.5	14	147	135/88	19845	2.6 V2	2.3 V2
Peak Exercise	00:36	10.8	6.8	16	160	138/90	22080	-1.3 I	2.8 V2
Recovery1	02:00	1	0	0	105	130/87	13650	1.4 V3	2.2 V2
Recovery2	02:00	1	0	0	93	125/84	11625	1.2 V2	0.6 V2
Recovery3	02:00	1	0	0	90	120/80	10800	1.5 V2	0.7 V2
Recovery4	00:02	1	0	0	88	120/80	10560	1.5 V2	0.8 V2

Interpretation

Exercised upto 9 minutes 36 sec

No angina

No arrhythmias

No ST depression

TMT negative for inducible ischemia

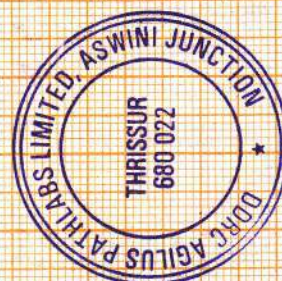

Ref. Doctor: ----

Dr. PRAMOD. V. K.
MD (Medicine), DM (Card)
Reg. No: 27268

Doctor: ----

SCHILLER
The Art of Diagnostics

Consultant Cardiologist
ASWINI HOSPITAL, THRISSUR
Mob: 9447524990

(Summary Report edited by User)
Cardiovit CS-10 Version:3.5