

Name: Mr. Podili Anilkumar  
Date: 10/02/24 Age: 30 yrs Sex: Male  
Address: Guntur



Routine health checkup

C/O Snoring

Disturbed sleep

H/O Sleep Apnoea (+)

NO H/O HTN (DM/ICAD/PTB)

TGL - 304mg/dl

HbA1c - 6.5%

FBS - 111mg/dl

To consult

ENT consultation

1) Low salt Diet / Diabetic Diet /  
Low Fat Food

2) Daily Exercise

3) weight Reduction

4) TAB. ADILIP 135mg

o o r - 30

TEMP: (N)

B.P: 110/90 mm/Hg

PULSE: 117

WEIGHT: 98 kg

HEIGHT: 183 cm



भारत सरकार  
GOVERNMENT OF INDIA



పదేటి అనీల్ కుమార్  
Podili Anil Kumar  
పూజించే తేదీ/DOB: 25/06/1993  
స్వయంపదం/ MALE

3676 8297 5226  
VID : 9121 2237 5507 1474



నా ఆధార్, నా గుర్తింపు



भारतीय विशिष्ट पहचान प्राधिकरण  
UNIQUE IDENTIFICATION AUTHORITY OF INDIA

తెలుపుము:  
SID: పదేటి చంద్ర రావు, 3-180-146, హిమాని నగర్ 2nd  
లైన్, అమరావతి మార్గము వరగారి, గొరంతా, గుంటూరు,  
రాష్ట్ర కోడ్ - 522034

Address:  
SID: Podili Chandra Rao 3-180-146, himani  
nagar 2nd lane, amaravathi road ,nagarlu,  
Gorantla, Guntur,  
Andhra Pradesh - 522034

3676 8297 5226  
VID : 9121 2237 5507 1474



1987 1987 1987



help@uidai.gov.in

www.uidai.gov.in

P.O. Box No. 190,  
Bangalore-560 081



ID: 53929

PODILI ANIL KUMAR

Male 30Years

Req. No. :

10-02-2024 09:50:51

HR : 105 bpm

P : 90 ms

PR : 136 ms

QRS : 88 ms

QT/QTcBz : 328/434 ms

P/QRS/T : 68/34/6 °

RV5/SV1 : 0.905/0.992 mV

Diagnosis Information:

Sinus Tachycardia

Larged PtfV1

Low T Wave(I,II)

Report Confirmed by:

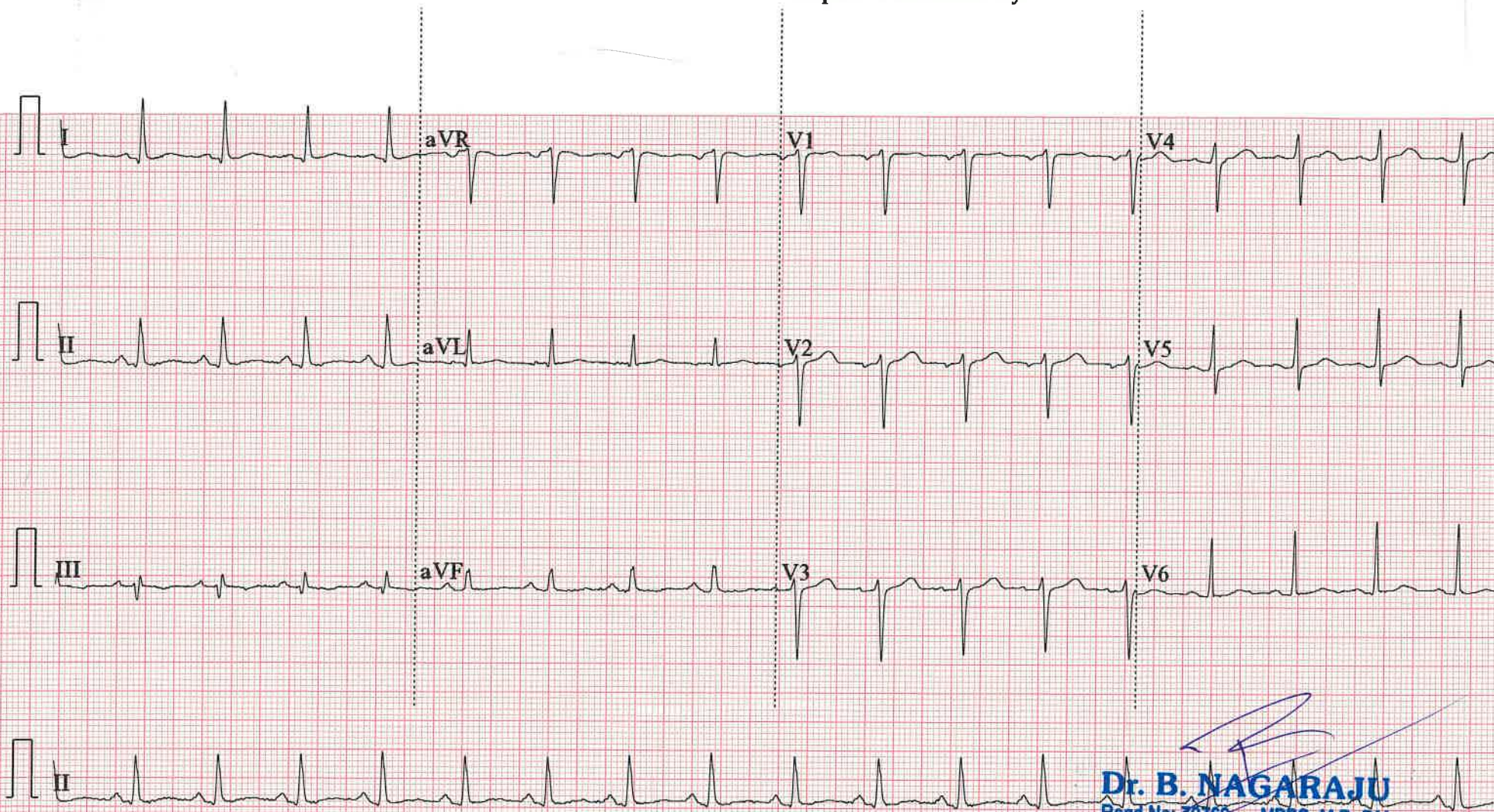

**Dr. B. NAGARAJU**  
Regd.No. 70760 MBBS, M.D, DM  
CONSULTANT CARDIOLOGIST  
YODA DIAGNOSTICS-GUNTUR





RECEPTION

WODA  
LOGISTICS



**Guntur, Andhra Pradesh, India**

D.No: 12-12, 36/1, Old Club Rd, opp. Manasa hospital, Kothapeta,  
Guntur, Andhra Pradesh 522001, India

Lat 16.299244°

Long 80.45162°

10/02/24 08:25 AM GMT +05:30

DATE: 10-02-24

NAME: PODILI ANIL KUMAR

AGE: \_\_\_\_\_ ADDRESS: \_\_\_\_\_

- TYPE OF LENS: GLASS  CONTACTS   
CR  POLYCARBONATE   
COATINGS : ARC  HARD COAT   
TINT : White  SP2  PHOTO GREY   
BIFOCALS : KRYPTOK  EXECUTIVE   
"D"  PROGRESSIVE

	R			L		
	SPH	CYL	AXIS	SPH	CYL	AXIS
DV	<u>Plan</u>			<u>Plan</u>		
ADD						

INSTRUCTIONS \_\_\_\_\_

I.P.D. \_\_\_\_\_ D.V. \_\_\_\_\_

N.V. \_\_\_\_\_ CONSTANT USE \_\_\_\_\_



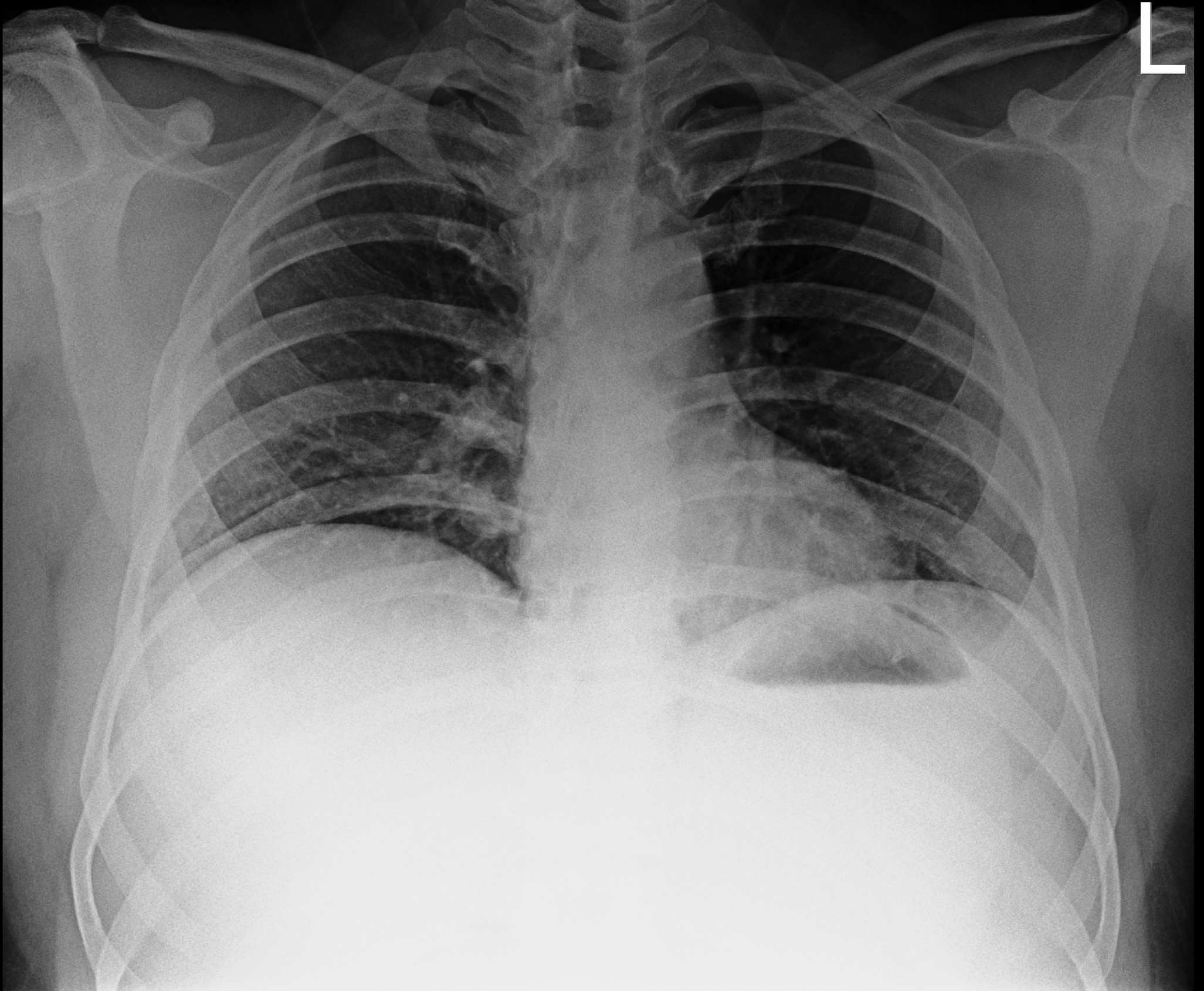

PODILI ANIL KUMAR 30Y MALE YGT53929 CHEST PA 10-Feb-24

YODA DIAGNOSTICS