

QRS : 80 ms
QT / QTcBaz : 370 / 407 ms
PR : 164 ms
P : 90 ms
RR / PP : 820 / 821 ms
P / QRS / T : 48 / 50 / 50 degrees

Normal sinus rhythm
Normal ECG

Technician:
Ordering Ph:
Referring Ph:
Attending Ph:



Dr. Mohd. Ekram
M.D. Physician
Reg. No. - 61673

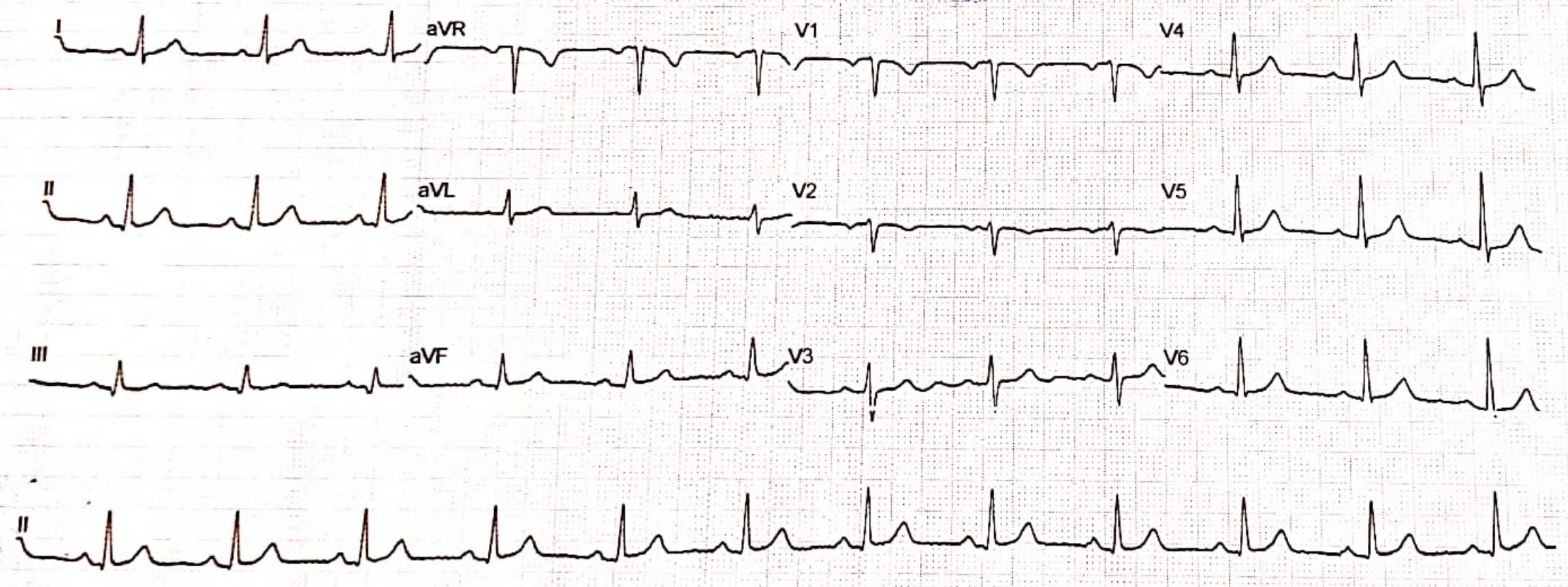

DATE - 24/08/2024

To whom so ever it may concern

➤ NAME : LALMATI
➤ AGE : 49Y/F
➤ HEIGHT : 158 cm
➤ WEIGHT : 95 kg
➤ BLOOD PRESSURE : 120/80
➤ PULSE : 94 mm/g

Patient is in normal condition.

Dr. Mohd. Ekram
M.D. Physician
Reg. No.-61673
Consultant Signature & Stamp

 Toll Free No. :
18002129596

 Inquiry No. :
8726047092

 New Registration
8726031220

 Old Patient's
(in Emergency Contact)
8726031226



Visit us

[www. Lifelinehospitals.in](http://www.Lifelinehospitals.in)





Life Line

Hospital & Research Centre

496, Madya, Azamgarh- 276001, (U.P.) India



Name	LALMATI DEVI	Age	49 - F
Date	24/08/2024	Patient Id	MEDIWHEEL
Referring Doctor	MEDIWHEEL	Center	LIFE LINE HOSPITAL RAHUL NAGAR MADAY

XRAY CHEST PA VIEW

Both visualised lung fields appears normal. No focal lesion is noted.

Both hila are unremarkable.

Trachea is central and unremarkable.

Bilateral cardiophrenic and costophrenic angles are normal.

Both diaphragms are unremarkable.

Visualised bony thoracic cage is normal.

Adv- Clinical correlation

Dr Chandan Yadav
Consultant radiologist

Toll Free No. :
18002129596

Inquiry No. :
8726047092

New Registration
8726031220

Old Patient's
(in Emergency Contact)
8726031226



Visit us

[www. Lifelinehospitals.in](http://www.Lifelinehospitals.in)



Scanned with OKEN Scanner



Life Line[®]

Hospital & Research Centre

496, Madya, Azamgarh- 276001,(U.P.) India



Date-24-08-2024

Dental Health Check-Up (Oral Health Examination)

Patient Name – Mrs. Lalmati

Age- 49 years

Sex-Female



1- Soft tissues- No signs of inflammation.

2- Hard tissues- No cavity or any other abnormality with minimal plaque.

Examination Result-

Dental examination indicates good oral health, no immediate treatment needed.

Patient is advised to maintain good oral hygiene & continue regular dental checkups in every six months.

Consultant Sign

Toll Free No. :
18002129596

Inquiry No. :
8726047092

New Registration
8726031220

Old Patient's
(in Emergency Contact)
8726031226



Visit us
www.Lifelinehospitals.ir



Scanned with OKEN Scanner



PATHOLOGY REPORT

PATIENT NAME :	Mrs. LALMATI	REPORT DATE :	24/08/2024
AGE / SEX :	49 Year / Female	COLLECTED AT :	OPD
UHID :	441615	PATIENT ID :	7,162
REFERRED BY Dr.:	MEDIWHEEL		

INVESTIGATION : Complete Blood Count, E.S.R. (Wintrobe), BLOOD SUGAR FASTING & PP, BLOOD GROUP (ABO), SERUM CALCIUM, KIDNEY FUNCTION TEST, LIVER FUNCTION TEST (LFT), LIPID PROFILE, GLYCOSYLATED HAEMOGLOBIN (HBA1C), URINE EXAMINATION REPORT,

Tests	Results	Biological Reference Range
-------	---------	----------------------------

ROUTINE HAEMATOLOGY REPORT

Complete Blood Count

Haemoglobin	9.8	G%	(Men : 13.5-18.0 G%) (Women : 11.5-16.4 G%)
Total W.b.c. Count	7100	/cumm	(4000-11000 /cumm)
R. B. C.	3.30	million/c	(4.2 - 5.5)million/cmm
Differential W. B. C.			
Polymorph	70	%	(45-75)%
Lymphocyte	25	%	(20-40 %)
Eosinophil	01	%	(0-6)%
Monocyte	04	%	(2-10)%
Basophil	00	%	(<1 %)
P. C. V. (hemotocrite)	25.7	%	(36-50 %)
M. C. V.	77.8	fl	(82-98) fl
M. C. H.	29.6	Pg	(28Pg - 32Pg)
M. C. H. C.	38.1	g/dl	(32g/dl - 36g/dl)
Platelete Count	1.53	/cumm	(1.5-4.0 lacs/cumm)
E.S.R. (Wintrobe)			
Observed	32		Male (0 - 9mm 1 Hours) Female (0 -20mm 1 Hours)

BLOOD GROUP (ABO)

A.B.O.	"AB"
Rh(D)	POSITIVE

Checked By

Dr. A. Ankur
Pathologist

Note : Every Test has its own inherent limitations. Therefore, in case of any discrepancy with clinical profile, Please inform the lab immediately to confirm. This Medical Report is not meant for any legal purpose.

Toll Free No. : 18002129596



PATHOLOGY REPORT

PATIENT NAME :	Mrs. LALMATI	REPORT DATE :	24/08/2024
AGE / SEX :	49 Year / Female	COLLECTED AT :	OPD
UHID :	441615	PATIENT ID :	7,162
REFERRED BY Dr.:	MEDIWHEEL		

INVESTIGATION : Complete Blood Count, E.S.R. (Wintrobe), BLOOD SUGAR FASTING & PP, BLOOD GROUP (ABO), SERUM CALCIUM, KIDNEY FUNCTION TEST, LIVER FUNCTION TEST (LFT), LIPID PROFILE, GLYCOSYLATED HAEMOGLOBIN (HBA1C), URINE EXAMINATION REPORT,

Tests	Results	Biological Reference Range
-------	---------	----------------------------

BIOCHEMISTRY

KIDNEY FUNCTION TEST

*BLOOD UREA	31.3 mg/dl	13-45 mg/dl
*SERUM CREATININE	0.9 mg/dl	0.6-1.4 mg/dl
*SERUM URIC ACID	4.4 mg/dl	2.5-7.0 mg/dl
*SERUM SODIUM	139.6 MEq/L	130-145 MEq/L
*SERUM POTASSIUM	3.9 MEq/L	3.5-5.5 MEq/L

BLOOD SUGAR FASTING & PP

BLOOD SUGAR FASTING	101.8 mg/dl	(60-110)mg/dl
---------------------	-------------	---------------

* <140 Normal
 140<200 Impaired Glucose Tolerance
 >200 Diabetes Mellitus

** Hba1c Facility Available**

GLYCOSYLATED HAEMOGLOBIN (HBA1C)

HBA1c	5.72 %	(4.2 - 6.2 %)
-------	--------	---------------

Interpretation

As Per American Diabetes Association (ada)
 Reference Group Hba1c In %
 Normal Value (ngsp) 4.6% - 6.2%
 At Risk (prediabetes)(ada) 5.7% - 6.4%
 Diagnosing Diabetes Above 6.5

Checked By

Ankur
 Pathologist
 No - 7840

Dr. A. Ankur
 Pathologist

Note : Every Test has its own inherent limitations. Therefore, in case of any discrepancy with clinical profile, Please inform the lab immediately to confirm. This Medical Report is not meant for any legal purpose.

Toll Free No. : 18002129596

PATHOLOGY REPORT

PATIENT NAME :	Mrs. LALMATI	REPORT DATE :	24/08/2024
AGE / SEX :	49 Year / Female	COLLECTED AT :	OPD
UHID :	0441615	PATIENT ID :	7,166
REFERRED BY Dr.:	MEDIWHEEL		

INVESTIGATION : BLOOD SUGAR FASTING & PP,

Tests	Results	Biological Reference Range
-------	---------	----------------------------

BIOCHEMISTRY

BLOOD SUGAR FASTING & PP

BLOOD SUGER PP 139.3 mg/dl 110-160 mg /dl

- * <140 Normal
- 140<200 Impaired Glucose Tolerance
- >200 Diabetes Mellitus

** Hba1c Facility Available**



Life Line[®]
 HOSPITAL & RESEARCH CENTRE

Checked By

Amrita An
 Pathologist
 Reg No - 78470

Dr. A. Ankur
 Pathologist

Note : Every Test has its own inherent limitations. Therefore, in case of any discrepancy with clinical profile, Please inform the lab immediately to confirm. This Medical Report is not meant for any legal purpose.

Toll Free No. : 18002129596



Scanned with OKEN Scanner

PATHOLOGY REPORT

PATIENT NAME :	Mrs. LALMATI	REPORT DATE :	24/08/2024
AGE / SEX :	49 Year / Female	COLLECTED AT :	OPD
UHID :	441615	PATIENT ID :	7,162
REFERRED BY Dr.:	MEDIWHEEL		

INVESTIGATION : Complete Blood Count, E.S.R. (Wintrobe), BLOOD SUGAR FASTING & PP, BLOOD GROUP (ABO), SERUM CALCIUM, KIDNEY FUNCTION TEST, LIVER FUNCTION TEST (LFT), LIPID PROFILE, GLYCOSYLATED HAEMOGLOBIN (HBA1C), URINE EXAMINATION REPORT,

Tests	Results	Biological Reference Range
LIVER FUNCTION TEST (LFT)		
*SERUM BILIRUBIN (TOTAL)	0.8 mg/dl	0.1-1.2 mg/dl
* BILIRUBIN (DIRECT)	0.3 mg/dl	0.1-0.40 mg/dl
*BILIRUBIN (INDIRECT)	0.5 mg/dl	mg/dl
*SGPT/ALT-SERUM	28.1 U/L	5-40 U/L
*SGOT/AST -SERUM	37.3 IU/L	5-38 IU/L
*ALKALINE PHOSPHATASE -SERUM	116.4 IU/L	64.0 - 306.0 U/L Female 80.0 - 306.0 U/L Male
*TOTAL PROTEIN -SERUM	7.2 gm/dl	6-8.3 gm/dl
*ALBUMIN-SERUM	4.4 gm/dl	3.2-5.0gm/dl
*GLOBULIN-SERUM	2.8 gm/dl	2.3-3.6gm/dl
*A/G RATIO-SERUM	1.57 Ratio	1.3-2. Ratio
LIPID PROFILE		
Serum Cholesterol	209.5 mg/dl	(100-200 mg/dl)
SERUM TRIGLYCERIDES	277.8 mg/dl	(25-160 mg/dl)
SERUM HDL CHOLESTROL	42.6 mg/dl	(30-60 mg/dl Male) (35-80 mg/dl Female)
SERUM VLDL	55.56 mg/dl	(10-40 mg/dl)
SERUM LDL CHOLESTROL	111.34 mg/dl	(60-100 mg/dl)
SERUM CALCIUM	10.2 mg%	(8.4-10.8 mg%)

Checked By

Dr. Anurita Anand
 Pathologist
 Reg No. 784
 Dr. A. Ankur
 Pathologist

Note : Every Test has its own inherent limitations. Therefore, in case of any discrepancy with clinical profile, Please inform the lab immediately to confirm. This Medical Report is not meant for any legal purpose.

Toll Free No. : 18002129596



Life Line[®]

HOSPITAL & RESEARCH CENTRE

496, Madya, Azamgarh-27600 1, (U.P) India
Tel. : +91 (05462) 247091-92-93 Mob.: 8726047092
Website- www.lifelinehospitals.in



PATHOLOGY REPORT

LAB NO: 441615		COLLECTED	24/08/2024
NAME: LALMATI	AGE/SEX: 49/F Years	REPORTED	24/08/2024
Ref By : DR. MEDIWHEEL		REPORT STATUS :	FINAL

Test Name	Results/Units	Bio. Ref. Interval
THYROID PROFILE, TOTAL, SERUM (Immunoassay Method Based on CLIA)		
T3, Total	1.10 ng/ml	0.69 - 2.15
T4, Total	111.3 ng/ml	52.0 - 127.0
TSH	3.76 uIU/MI	0.30 - 4.5

TSH	T4	T3	INTERPRETATION
High	Normal	Normal	Mild (subclinical) hypothyroidism
High	Low	Low or normal	Hypothyroidism
Low	Normal	Normal	Mild (subclinical) hyperthyroidism
Low	High or normal	High or Normal	Hyperthyroidism
Low	Low or normal	Low or normal	Non-thyroidal illness; rare pituitary (secondary) Hypothyroidism

****End of Report****

Checked by.

Dr. Ankur
Dr. Ankur.
 Pathologist
 Reg No. - 124

Note : Every Test has its own inherent limitations. Therefore, in case of any discrepancy with clinical profile, Please inform the lab immediately to confirm. This Medical Report is not meant for any legal purpose.

Toll Free No. : 18002129596



Scanned with OKEN Scanner

PATHOLOGY REPORT

PATIENT NAME :	Mrs. LALMATI	REPORT DATE :	24/08/2024
AGE / SEX :	49 Year / Female	COLLECTED AT :	OPD
UHID :	441615	PATIENT ID :	7,162
REFERRED BY Dr.:	MEDIWHEEL		

INVESTIGATION : Complete Blood Count, E.S.R. (Wintrobe), BLOOD SUGAR FASTING & PP, BLOOD GROUP (ABO), SERUM CALCIUM, KIDNEY FUNCTION TEST, LIVER FUNCTION TEST (LFT), LIPID PROFILE, GLYCOSYLATED HAEMOGLOBIN (HBA1C), URINE EXAMINATION REPORT,

Tests	Results	Biological Reference Range
-------	---------	----------------------------

URINE EXAMINATION REPORT

PHYSICAL

Volume	15 ml
Colour	STRAW
Specific gravity	1.015
Appearance	CLEAR

CHEMICAL

Reaction pH	6.0
Sugar	NIL
Protiens	TRACES
Blood	NIL
NITRITE	NIL
Ketone bodies	NIL
Bile Pigment (Bilirubin)	NIL
Bile Salt	NIL
Chyle	NIL
Urobilinogen	NIL

MICROSCOPIC

(After Standard centrifugation)

CELLS

Pus cells	2-3 /hpf
Epith Cells	1-2 /hpf
R.B.C.'s cells	NIL /hpf
Other cells	NIL /hpf

Checked By

Ankur
 Pathologist
 Dr. Ankur Pathologist

Note : Every Test has its own inherent limitations. Therefore, in case of any discrepancy with clinical profile, Please inform the lab immediately to confirm. This Medical Report is not meant for any legal purpose.

Toll Free No. : 18002129596



PATHOLOGY REPORT

PATIENT NAME :	Mrs. LALMATI	REPORT DATE :	24/08/2024
AGE / SEX :	49 Year / Female	COLLECTED AT :	OPD
UHID :	441615	PATIENT ID :	7,162
REFERRED BY Dr.:	MEDIWHEEL		

INVESTIGATION : Complete Blood Count, E.S.R. (Wintrobe), BLOOD SUGAR FASTING & PP, BLOOD GROUP (ABO), SERUM CALCIUM, KIDNEY FUNCTION TEST, LIVER FUNCTION TEST (LFT), LIPID PROFILE, GLYCOSYLATED HAEMOGLOBIN (HBA1C), URINE EXAMINATION REPORT,

Tests	Results	Biological Reference Range
CAST		
GRANULAR CAST	NIL /hpf	
Cellular	NIL /hpf	
Crystals	NIL /hpf	
Sperms	NIL /hpf	



Life Line[®]
 HOSPITAL & RESEARCH CENTRE

Checked By

[Signature]
 Dr. A. Ankur
 Pathologist

Note : Every Test has its own inherent limitations. Therefore, in case of any discrepancy with clinical profile, Please inform the lab immediately to confirm. This Medical Report is not meant for any legal purpose.

Toll Free No. : 18002129596

24

RAJ Lalit Netralaya & Hospital

Dr. Raj Kumar Singh
M.B.B.S., M.S. (Ophthalmology)
I.M.S. BHU-Varanasi
Sr Consultant
Anterior Segment

Dr. Ankit Raj Singh
M.B.B.S., M.S. (Ophthalmology)
S.A.I.M.S., Indore (M.P.)
Assistant Professor, GMC Azamgarh
Phaco Fellow Venue Eye Institute, Delhi

Appointment - 8674502867
Opticals - 7311194888
Pharmacy - 7311193888
Manager - 7311195888
Office - 05462-223377

Address: H No. 217, in front of DAV Inter College Raidoor Azamgarh

Gmail: rajlalitnetralaya@gmail.com

UIHD-REH100110355

NAME-LALMATI 49 Y/F

ADDRESS-LIFE LINE HOSPITAL

MOB-8896846669

DATE & TIME- 24/08/2024 12.10 PM

VA < 6/6
6/6

n/6

Colour vision — Normal.



भारत सरकार
Government of India

लालमती
Lalmati
जन्म तिथि/DOB: 01/01/1975
महिला/ FEMALE

Download Date: 20/01/2021

Issue Date: 03/01/2021

5731 2137 3189
VID : 9119 1260 7464 3126

मेरा आधार, मेरी पहचान

भारतीय विशिष्ट पहचान प्राधिकरण
Unique Identification Authority of India

पता:
श्री रासमन्द, रामपुर, अमुवानी नारायणपुर, अजमगढ़,
उत्तर प्रदेश - 276138

Address:
C/O Ramanand, rampur, Amuwan
Narayanpur, Azamgam,
Uttar Pradesh - 276138

5731 2137 3189
VID : 9119 1260 7464 3126

1917 | help@uidai.gov.in | www.uidai.gov.in



भारत सरकार
Government of India

लालमती
Lalmati
जन्म तिथि/DOB: 01/01/1975
महिला/ FEMALE

Download Date: 20/01/2021

Issue Date: 03/01/2021

5731 2137 3189
VID : 9119 1260 7464 3126

मेरा आधार, मेरी पहचान



भारत सरकार
Government of India



Download Date: 29/01/2021



लालमती
Lalmati
जन्म तिथि/DOB: 01/01/1975
महिला/ FEMALE

12345678901234567890

5731 2137 3189

VID : 9119 1260 7464 3126

मेरा **आधार**, मेरी पहचान



भारत सरकार

Government of India



Download Date: 20/01/2021



लालमती

Lalmati

जन्म तिथि/DOB: 01/01/1975

महिला/ FEMALE

Issue Date: 03/01/2021

5731 2137 3189

VID : 9119 1260 7464 3126

मेरा **आधार**, मेरी पहचान

भारत सरकार
Government of India

राज्यपाली
Lalmati
जन्म तिथि/DOB: 01/01/1975
लिंग/ GENDER: FEMALE

Download Date: 25/01/2021

5731 2137 3189
VID: 9119 1260 7464 3126

मेरा आधार मेरी पहचान

भारतीय विशिष्ट पहचान प्राधिकरण
Unique Identification Authority of India

पता:
द्वारा: रामानन्द, रामपुर, अमुवारी नारायणपुर, आजमगढ़,
उत्तर प्रदेश - 276138

Address:
C/O: Ramanand, rampur, Amuwan
Narayanpur, Azamgarh,
Uttar Pradesh - 276138

5731 2137 3189
VID: 9119 1260 7464 3126

1947 | help@uidai.gov.in | www.uidai.gov.in

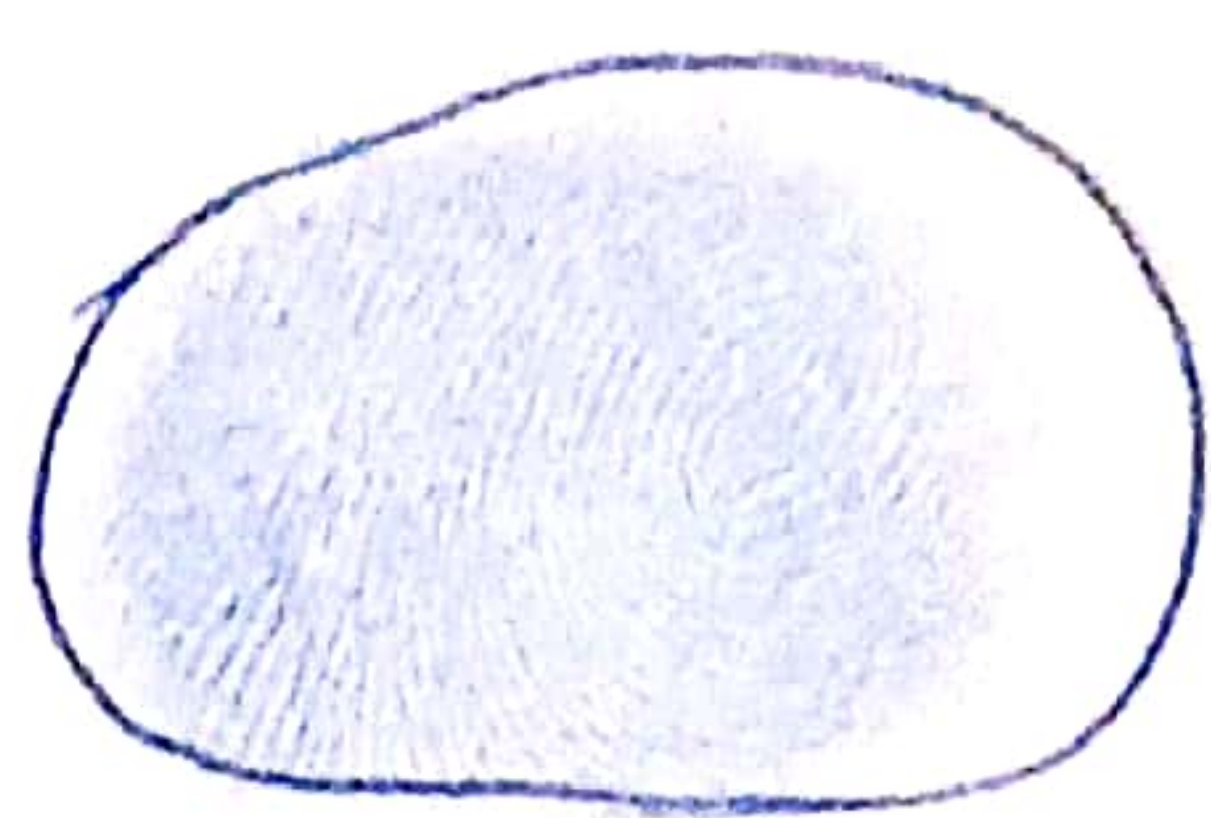

भारतीय विशिष्ट पहचान प्राधिकरण
Unique Identification Authority of India

पता:
द्वारा: रामानन्द, रामपुर, अमुवारी नारायणपुर, आजमगढ़,
उत्तर प्रदेश - 276138

Address:
C/O: Ramanand, rampur, Amuwan
Narayanpur, Azamgarh,
Uttar Pradesh - 276138

5731 2137 3189
VID: 9119 1260 7464 3126

1947 | help@uidai.gov.in | www.uidai.gov.in



भारतीय विधिद्वारा पहचान प्राधिकरण

Unique Identification Authority of India



पता:

पता: रामानन्द, रामपुर, अमुवारी नारायणपुर, आजमगढ़,
उत्तर प्रदेश - 276138

Address:

C/O: Ramanand, rampur, Amuwar
Narayanpur, Azamgarh,
Uttar Pradesh - 276138

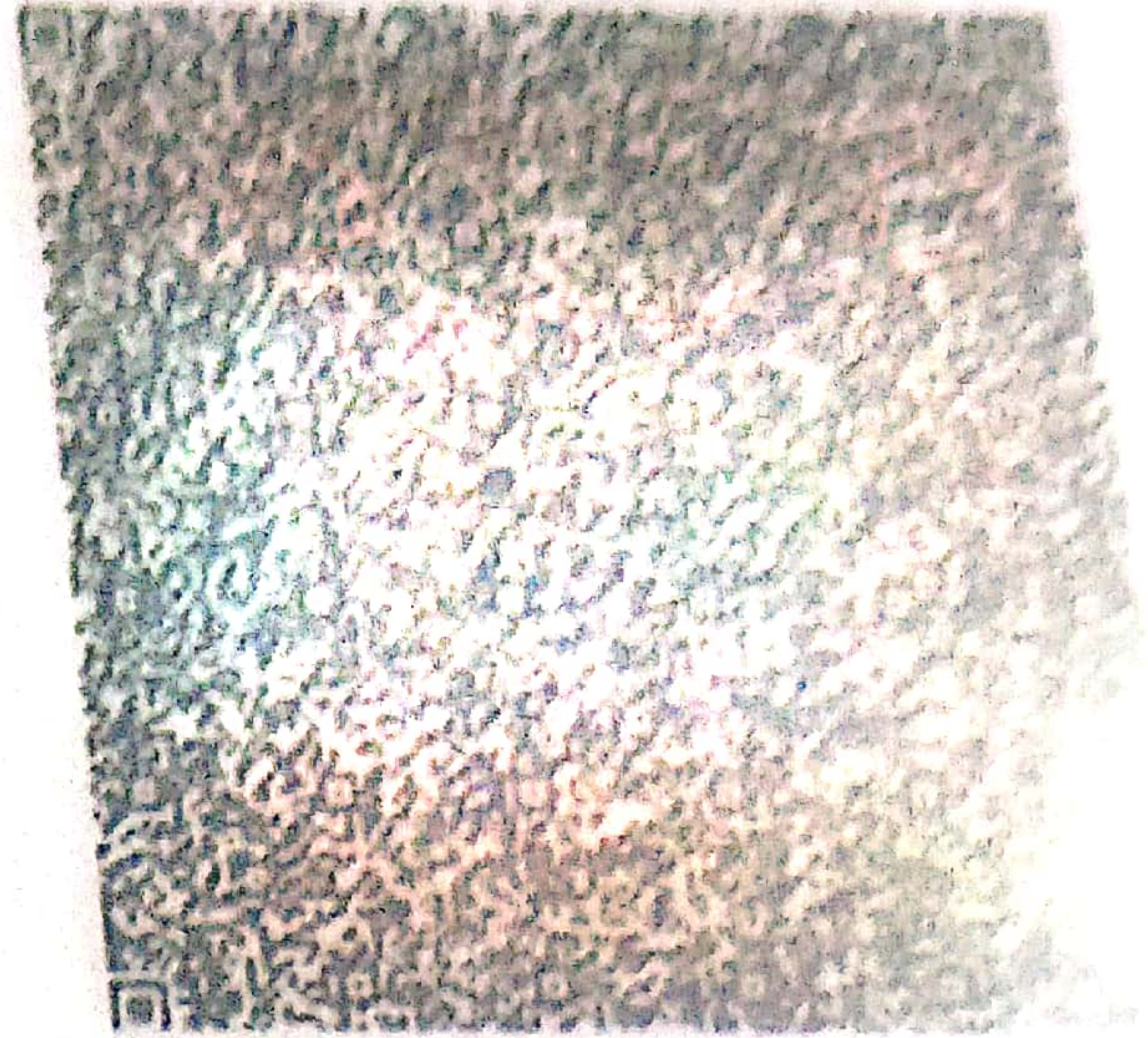

5731 2137 3189

VID : 9119 1260 7464 3126



1947



help@uidai.gov.in



www.uidai.gov.in

 Pathology



 GPS Map Camera



Azamgarh, Uttar Pradesh, India
321/26, Pandit Dindayal Upadhyaya Marg, near Life Line Hospital And Research
Centre, Marhaya, Azamgarh, Uttar Pradesh 276001, India
Lat 26.050652°
Long 83.186836°
24/08/24 10:43 AM GMT +05:30

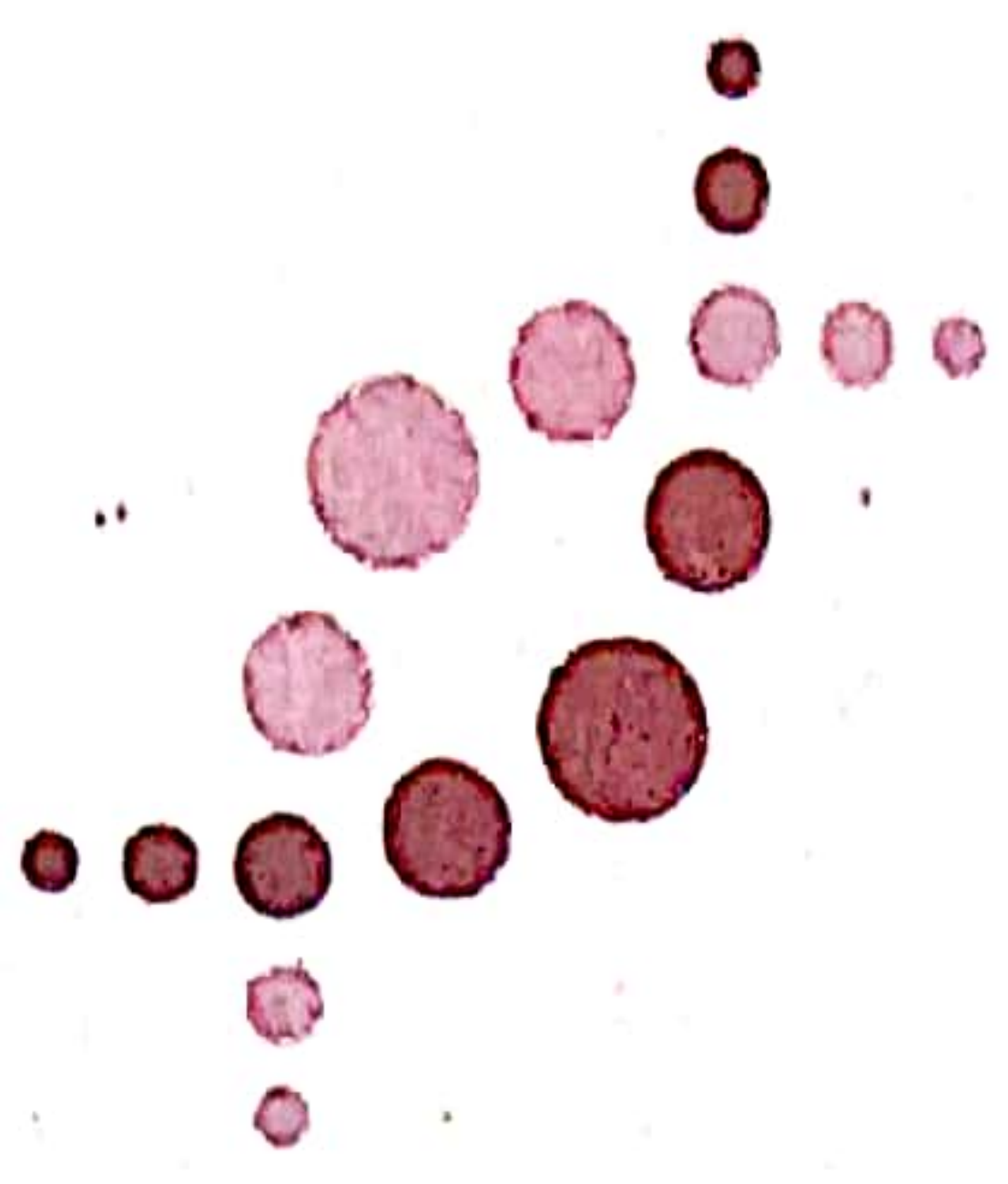

Pratap Diagnostic Centre

A complete diagnostic centre

CIVIL LINE, AZAMGARH. Ph.: 05462 247094, 247095, M-8726038000 Email: pratapdiagnosticazm@gmail.com

2 D, M MODE ECHO CARDIOGRAPHY & COLOR DOPPLER

PAT.NAME	Mrs.	LALMATI DEVI	AGE/SEX	49Y/F
REF.BY.	DR.	LIFE LINE HOSPITAL	DATE	24.08.2024
PAT ID				

ECHO WINDOW : GOOD

- Normal cardiac chamber dimensions (AO =32.1 mm, LA = 37.2mm, LVIDD = 43.1mm, RVD1=29.3mm).
- Normal Aortic root & MPA.
- Trace MR
- No regional wall motion abnormality at rest.
- Normal LV systolic function, LVEF = 61.2%
- Normal RV systolic function (TAPSE =18.7 mm).
- Grade I diastolic dysfunction (E/A =0.96, E/e'=6.62).
- No pericardial effusion.
- Intact IAS, IVS, no PDA, no coarctation.
- **Mild concentric hypertrophy of left ventricle.**
- Normal aortic arch flow; Normal PV drainage.
- No intra cardiac mass thrombus or vegetation.

IMPRESSION :

- **Mild concentric LVH**
- **Trace MR**
- **No regional wall motion abnormality at rest.**
- **Normal LV systolic function, LVEF = 61.2%**
- **Normal RV systolic function.**
- **Grade I diastolic dysfunction.**

Dr. Uday Prabhakar
MBBS, MD (Medicine), PGDCC



Pratap Diagnostic Centre

A complete diagnostic centre

CIVIL LINE, AZAMGARH. Ph: 05462 247094, 247095,
M-8726038000, 0389938000 Email: pratapdiagnosticazm@gmail.com

Dr. R. Ghoshal M.D. (Radiology) Dr. Anshu Ghosh M.D. (Radiology) Dr. Suman Yadav M.D. (Radiology) Dr. A. Anand M.D. (Radiology)

Patient Name : MRS LALMATI DEVI.
Age & Sex : 49 Years / Female
Permanent No : 217872
Referred By : DR LIFE LINE HOSP.AZM

Reg No. : 0004924
Reg. Date : 24/08/2024 11:34AM
Report Date : 24/08/2024 3:06PM
Centre Name : Pratap Diagnostic Center

RADIOLOGY ULTRA SONOGRAPHY REPORT

USG WHOLE ABDOMEN

Liver is normal in size (~ 13.8 cm), shape & grade II fatty infiltration of liver parenchyma. Intra hepatic biliary radicals are not dilated and biliary confluence is patent. No focal or diffuse lesion seen. IVC and hepatic veins are normal. Portal vein is normal in size.

Gall bladder is distended. Wall thickness is normal. No calculi or mass seen. Lumen is anechoic. No pericholecystic collection seen.
CBD is normal in diameter. Lumen is anechoic.

Pancreas is normal in size. Margins are regular. Parenchyma shows normal echotexture. Pancreatic duct is not dilated. No focal area of altered echogenicity or calcification is seen.

Spleen is normal in size, shape and echotexture. No focal or diffuse mass lesion seen. No collaterals seen.

Both kidneys are normal in size, shape and echotexture. Corticomedullary differentiation is maintained. Pelvicalyceal system is not dilated. No obvious mass lesion seen. Ureters are not dilated.
A calculus of size ~ 4.6 mm is noted at mid pole of left kidney.
A tiny concretion of size ~ 2.4mm is noted at mid pole of right kidney.

Urinary Bladder is distended. Wall thickness is normal. No calculus or mass seen.

Uterus is post menopausal in size.

No adnexal mass lesion is seen.

There is no free fluid in peritoneal cavity.
No bowel wall thickening or bowel mass seen.
No pleural effusion seen on either side.

IMPRESSION:-

- * Grade II fatty infiltration of liver parenchyma.
- * Right renal tiny concretion and left renal calculus.

Advise: Clinical correlation.



2400049241

Please Intimate us for any typing mistakes and send the report for correction within 7 day.
The science of radiology is based upon interpretation of shadows of normal and abnormal tissue.
This is neither complete nor accurate; hence, findings should always be in to the light of clinoco-pathological correlation. Not for medico legal purpose.

Dr. Suman Yadav
M.D. (Radiodiagnosis)



Pratap Diagnostic Centre

A complete diagnostic centre

Dr. B. Ganguly M.D. (Radiology) Dr. Rajan Bhardwaj M.D. (Radiology) Dr. Guman Yadav M.D. (Radiology) Dr. A. Anur (Pathology)

CIVIL LINE, AZAMGARH Pb - 09402 247034, 247099,
M-8726038000, 6389938000 Email: pratapdiagnosticazm@gmail.com

Patient Name : MRS LALMATHI DEVI Reg No. : 0004924
Age & Sex : 49 Years / Female Reg. Date : 24/08/2024 11:34AM
Permanent No : 217872 Report Date : 24/08/2024 3:06PM
Referred By : DR LIFE LINE HOSP.AZM Centre Name : Pratap Diagnostic Center

RADIOLOGY ULTRA SONOGRAPHY REPORT

USG WHOLE ABDOMEN

Liver is normal in size (~ 13.8 cm), shape & grade II fatty infiltration of liver parenchyma. Intra hepatic biliary radicals are not dilated and biliary confluence is patent. No focal or diffuse lesion seen. IVC and hepatic veins are normal. Portal vein is normal in size.

Gall bladder is distended. Wall thickness is normal. No calculi or mass seen. Lumen is anechoic. No pericholecystic collection seen.

CBD is normal in diameter. Lumen is anechoic.

Pancreas is normal in size. Margins are regular. Parenchyma shows normal echotexture. Pancreatic duct is not dilated. No focal area of altered echogenicity or calcification is seen.

Spleen is normal in size, shape and echotexture. No focal or diffuse mass lesion seen. No collaterals seen.

Both kidneys are normal in size, shape and echotexture. Corticomedullary differentiation is maintained. Pelvicalyceal system is not dilated. No obvious mass lesion seen. Ureters are not dilated.

A calculus of size ~ 4.6 mm is noted at mid pole of left kidney.

A tiny concretion of size ~ 2.4mm is noted at mid pole of right kidney.

Urinary Bladder is distended. Wall thickness is normal. No calculus or mass seen.

Uterus is post menopausal in size.

No adnexal mass lesion is seen.

There is no free fluid in peritoneal cavity.
No bowel wall thickening or bowel mass seen.
No pleural effusion seen on either side.

IMPRESSION:-

- * Grade II fatty infiltration of liver parenchyma.
- * Right renal tiny concretion and left renal calculus.

Advise: Clinical correlation.



2400049241

Please intimate us for any typing mistakes and send the report for correction within 7 day.
The science of radiology is based upon interpretation of shadows of normal and abnormal tissue.
This is neither complete nor accurate; hence, findings should always be in to the light of
clinico-pathological correlation. Not for medico legal purpose.

Dr. Guman Yadav
M.D. (Radiology)