



Corporate Head <shreeramhospital.corphead@gmail.com>

**Health Check up Booking Confirmed Request(22D31742),Package Code-PKG10000376, Beneficiary Code-319416**

1 message

Mediwheel <wellness@mediwheel.in>  
To: shreeramhospital.corphead@gmail.com  
Cc: customercare@mediwheel.in

Thu, Aug 22, 2024 at 3:30 PM



**011-41195959**

Hi **Shree Ram multispeciality Hospital,**

The following booking has been confirmed. It is requested to honor the said booking & provide priority services to our client

**Hospital Package Name** : Mediwheel Full Body Annual Plus Check Advanced - Female

**Patient Package Name** : Mediwheel Full Body Health Checkup Male Above 40

**Hospital Address** : Gate No.1, Basant Vihar, near Railway Under Bridge, Gondwara Chowk, Gudhiyari, Raipur, Chhattisgarh- 492001

**Contact Details** : 8895818525

**Appointment Date** : 24-08-2024

**Confirmation Status** : Booking Confirmed

**Preferred Time** : 8:30am

Member Information		
Booked Member Name	Age	Gender
Jayanti Sa	63 year	Female

We request you to facilitate the employee on priority.

Thanks,  
Mediwheel Team

Please Download Mediwheel App



You have received this mail because your e-mail ID is registered with **Arcofemi Healthcare Limited** This is a system-generated e-mail please don't reply to this message.

Please visit to our Terms & Conditions for more informaion. [Click here to unsubscribe.](#)



ଭାରତୀୟ ବିଶିଷ୍ଟ ପରିଚୟ କର୍ତ୍ତୃପକ୍ଷ

ଭାରତ ସରକାର

Unique Identification Authority of India

Government of India

ନାମାଟକ୍ନ କରମ / Enrollment No. : 1040/16242/04635

To  
JAYANTI SA  
ଜୟନ୍ତି ସା  
Correct Village Name GADARAMAL  
NILAJI  
Gadaramal  
Nilji, Nuapada  
Odisha - 766108  
9437923515

07/05/2014



KL921433412FT

92143341



ଆପଣଙ୍କ ଆଧାର ସଂଖ୍ୟା / Your Aadhaar No. :

**6776 6292 7816**

ଆଧାର – ସାଧାରଣ ଲୋକର ଅଧିକାର



# Shree Ram Multispeciality Hospital (SRMH)

Lokah Samasta Sukhino Bhavantu

### EXAMINATION OF EYES:- (BY OPHTHALMOLOGIST)

Patient Name Mris Jayanti Shah

Date 24/8/24

Sex/ Age 65/m

UHID.....

EXTERNAL EXAMINATION				
SQUINT		NO		
NYSTAGMUS				
COLOUR VISION <u>NORMAL</u>				
FUNDUS : (RE):-		<u>WNL</u>	(LE):-	<u>WNL</u>
INDIVIDUAL COLOUR IDENTIFICATION <u>Good</u>				
DISTANT VISION:(RE):-		<u>6/9 (C)</u>	(LE):-	<u>6/9 (C)</u>
NEAR VISION:(RE):-		<u>6/6</u>	(LE):-	<u>6/6</u>
NIGHT BLINDNESS <u>WNL</u>				
	SPH	CYL	AXIS	ADD
RIGHT	<u>—————</u>			
LEFT				
REMARKS:-				



📍 Near Railway Under Bridge, Basant Vihar Gate No. 1, Gondwara Chowk, Gudhiyari, Raipur (Chhattisgarh)

☎ 0771-43 43 161, 0771-43 40 162, 📞 8404 8404 79

✉ shreeramhospital.op@gmail.com 🌐 www.srmhraipur.com





# Shree Ram Multispeciality Hospital (SRMH)

L o k a h S a m a s t a S u k h i n o B h a v a n t u

OPD - ID : 02024-2025-0000001

PT. TYPE : NEW REGISTRATION

UH-ID : SRMH-2408882

PRINT DATE : -04-2024 / 01:15

TOKEN NO. : 3

PATIENT NAME	: MRS. JAYANTI SA	DEPARTMENT	: ENT
AGE / SEX	: 64-Y0-M0-D / FEMALE	DOB	: none
CONSULT-DATE	: 24-AUG-2024 - 11:24 AM		
MOB-NO	: 8895818552	COMPANY NAME	: MEDIWHEEL
GUARDIAN NAME	: LOKHNATH	OPD PAID FEE	: 0.00
ADDRESS	: NILAJI GASARAMAL NUAPADA NILAJI		
Weight :	Temp :	B.P. :	Pulse :
			SPO2 :

Please indicate whether you are presently suffering from anyone of the following symptoms:

Yes No

Ears, Nose, Mouth, Throat

Ear pain	0	✓
Ear itch	0	✓
Ear drainage	0	✓
Dizziness/ Loss of balance	0	✓
Loss of Hearing	0	✓
Popping Noise	0	✓
Tinnitus	0	✓
Nosebleeds	0	✓
Post-nasal Drip	0	✓
Sinus pain	0	✓
Sinus pressure	0	✓
Nasal congestion	0	✓
Loss of smell/taste	0	✓
Hoarseness	0	✓
Sore Throat	0	✓
Throat tickle	0	✓
Dry Mouth / Throat	0	✓
Throat clearing	0	✓
Snoring	0	✓

Present chief complaints:- *No boss complaints*

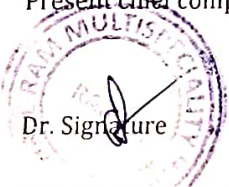

FOLLOW-UP DATE : ADVICE

FOR ADMISSION

YES

NO

📍 Near Railway Under Bridge, Basant Vihar Gate No. 1, Gondwara Chowk, Gudhiyari, Raipur (Chhattisgarh)

☎ 0771-43 43 161, 0771-43 40 162, 📞 8404 8404 79

✉ shreeramhospital.op@gmail.com 🌐 www.srmhraipur.com





# Shree Ram Multispeciality Hospital (SRMH)

L o k a h S a m a s t a S u k h i n o B h a v a n t u

OPD - ID : 02024 - 2025-0000001  
UH-ID : SRMH-2408882

PT. TYPE : FREE OPD  
PRINT DATE : 24-08-2024 / 12:54:52



6873042

PATIENT NAME	: MRS. JAYANTI SA	OPD-DATE	: 24-Aug-2024 - 12:54 PM
AGE / SEX	: 64-Y 0-M 0-D / FEMALE	DEPARTMENT	: GENERAL MEDICINE
DOB	:	CONSULTANT	: DR. AJIT KUMAR
MOB-NO	: 8895818552	COMPANY NAME	: MEDIWHEEL
GUARDIAN NAME	: W/o LOKANATH SA	OPD PAID FEE	: 0.00
ADDRESS	: NILAJI GASARAMAL NUAPADA NILAJI, RAIPUR, C.G.		

Weight : 59.6 Height : 5.4 Temp : 98.6° F B.P. : 130/60 Pulse : 68b/min SPO2 : 97%



📍 Near Railway Under Bridge, Basant Vihar Gate No. 1, Gondwara Chowk,  
Gudhiyari, Raipur (Chhattisgarh)

☎ 0771-43 43 161, 0771-43 40 162, 📞 8404 8404 79

✉ shreeramhospital.op@gmail.com 🌐 www.srmhraipur.com

24/7  
Emergency  
Services





# Shree Ram Multispeciality Hospital (SRMH)

Lokah Samasta Sukhino Bhavantu

PT. NAME : MRS. JAYANTI SA  
MOBILE NO : 8895818552 TEST NO 621  
DOCTOR : DR. AJIT KUMAR  
REFERED BY : SELF

AGE / SEX : 64Y/FEMALE  
UH ID NO. : SRMH-2408882  
COLLECTION : 24-08-2024  
REPORTING : 24-Aug-2024

## HAEMATOLOGY

TEST NAME	RESULT	UNIT	NORMAL VALUES
<b>CBC (COMPLETE BLOOD COUNT)</b>			
HAEMOGLOBIN (Hb)	12.4	gm%	12 - 16
TOTAL RBC COUNT	5.02	Million/cumm	4.5 - 5.1
HAEMATOCRIT (PCV)	37.2	%	35.9 - 44.6
<b>RBC INDICES</b>			
MCV	78.3	f l	78 - 96
MCH	28.4	pg	27 - 32
MCHC	31.6	%	33 - 37
RDW	12.3	%	11 - 16
TOTAL WBC COUNT (TLC)	8700	/cumm	4000 - 11000
<b>DIFFERENTIAL COUNT</b>			
NEUTROPHILS	56	%	40 - 70
LYMPHOCYTES	40	%	22 - 48
EOSINOPHILS	01	%	0 - 6
MONOCYTES	03	%	2 - 10
BASOPHILS	00	%	-
PLATELET COUNT	1.94	/cumm	1.50 - 4.50
PCT	0.18	%	0.10 - 0.28
MPV(MEAN PLATELET VOLUME)	8.5	µm <sup>3</sup>	8 - 11
PDW	16.2	%	11 - 18

## ESR (ERYTHROCYTE SEDIMENTATION RATE)

ESR 15 mm at end of 1 | 0 - 20

-- End Of Report --

LAB TECHNICIAN

Note : This Report is not for medicolegal purpose

  
 Dr. Dhananjay Prasad  
 MBBS, MD (Pathologist)

📍 Near Railway Under Bridge, Basant Vihar Gate No. 1, Gondwara Chowk, Gudhiyari, Raipur (Chhattisgarh)

☎ 0771-43 43 161, 0771-43 40 162, 📞 8404 8404 79

✉ shreeramhospital.op@gmail.com 🌐 www.srmhraipur.com





# Shree Ram Multispeciality Hospital (SRMH)

Lokah Samasta Sukhino Bhavantu

PT. NAME : MRS. JAYANTI SA  
MOBILE NO : 8895818552 TEST NO 621  
DOCTOR : DR. AJIT KUMAR  
REFERRED BY : SELF

AGE / SEX : 64Y/FEMALE  
UH ID NO. : SRMH-2408882  
COLLECTION : 24-08-2024  
REPORTING : 24-Aug-2024

## HAEMATOLOGY

TEST NAME	RESULT	UNIT	NORMAL VALUES
<b>BLOOD GROUPING AND RH TYPING</b>			
BLOOD GROUP	"B"		-
RH FACTOR	POSITIVE		-

-- End Of Report --

LAB TECHNICIAN

Note : This Report is not for medicolegal purpose

Dr. Dhananjay Prasad  
MBBS, MD (Pathologist)

📍 Near Railway Under Bridge, Basant Vihar Gate No. 1, Gondwara Chowk,  
Gudhiyari, Raipur (Chhattisgarh)

☎ 0771-43 43 161, 0771-43 40 162, 📞 8404 8404 79

✉ shreeramhospital.op@gmail.com 🌐 www.srmhraipur.com

24x7  
Emergency  
Services





# Shree Ram Multispeciality Hospital (SRMH)

L o k a h S a m a s t a S u k h i n o B h a v a n t u

PT. NAME : MRS. JAYANTI SA  
MOBILE NO : 8895818552 TEST NO 621  
DOCTOR : DR. AJIT KUMAR  
REFERRED BY : SELF

AGE / SEX : 64Y/FEMALE  
UH ID NO : SRMH-2408882  
COLLECTION : 24-08-2024  
REPORTING : 24-Aug-2024

### BIOCHEMISTRY

TEST NAME	RESULT	UNIT	NORMAL VALUES
<b>CREATININE</b>			
CREATININE	0.79	mg / dl	0.6 - 1.2
<b>URIC ACID</b>			
URIC ACID	4.24	mg/dL	2.5 - 6.8

-- End Of Report --

LAB TECHNICIAN

Note : This Report is not for medicolegal purpose

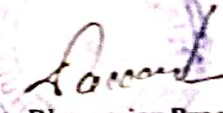
  
 Dr. Dhananjay Prasad  
 MBBS, MD (Pathologist)

Near Railway Under Bridge, Basant Vihar Gate No. 1, Gondwara Chowk, Gudhiyari, Raipur (Chhattisgarh)

☎ 0771-43 43 161, 0771-43 40 162, 📠 8404 8404 79







# Shree Ram Multispeciality Hospital (SRMH)

L o k a h S a m a s t a S u k h i n o B h a v a n t u

PT. NAME : MRS. JAYANTI SA  
MOBILE NO : 8895818552 TEST NO 621  
DOCTOR : DR. AJIT KUMAR  
REFERRED BY : SELF

AGE / SEX : 64Y/FEMALE  
UH ID NO. : SRMH-2408882  
COLLECTION : 24-08-2024  
REPORTING : 24-Aug-2024

## BIOCHEMISTRY

TEST NAME	RESULT	UNIT	NORMAL VALUES
<b>LIVER FUNCTION TEST (LFT)</b>			
BILIRUBIN TOTAL	0.58	mg/dL	0.2 - 1
BILIRUBIN DIRECT	0.27	mg / dl	0.1 - 0.6
BILIRUBIN INDIRECT	0.31	mg / dl	0.1 - 0.4
SGOT	29.5	U / L	0 - 46
SGPT	26.7	U / L	0 - 40
ALKALINE PHOSPHATASE	186.3	U / L	0 - 240
TOTAL PROTEIN	6.41	g / dl	6 - 8
ALBUMIN	3.84	g/dl	3.5 - 5.0
GLOBULIN	2.57	g / dl	2 - 3.5
A/G RATIO	1.49		1 - 2.5

### Clinical Significance

Alanine transaminase (ALT)  
ALT is an enzyme found in the liver that helps your body metabolize protein. When the liver is damaged, ALT is released into the bloodstream and levels increase.

Aspartate transaminase (AST)  
AST is an enzyme that helps metabolize alanine, an amino acid. Like ALT, AST is normally present in blood at low levels. An increase in AST levels may indicate liver damage or disease or muscle damage.

Alkaline phosphatase (ALP)  
ALP is an enzyme in the liver, bile ducts and bone. Higher-than-normal levels of ALP may indicate liver damage or disease, such as a blocked bile duct, or certain bone diseases.

Albumin and total protein  
Albumin is one of several proteins made in the liver. Your body needs these proteins to fight infections and to perform other functions. Lower-than-normal levels of albumin and total protein might indicate liver damage or disease.

Bilirubin  
Bilirubin is a substance produced during the normal breakdown of red blood cells. Bilirubin passes through the liver and is excreted in stool. Elevated levels of bilirubin (jaundice) might indicate liver damage or disease or certain types of anemia.

-- End Of Report --

LAB TECHNICIAN

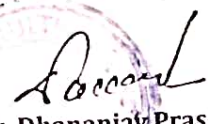
  
Dr. Dhananjay Prasad  
MBBS, MD (Pathologist)

Note : This Report is not for medicolegal purpose

📍 Near Railway Under Bridge, Basant Vihar Gate No. 1, Gondwara Chowk, Gudhiyari, Raipur (Chhattisgarh)

☎ 0771-43 43 161, 0771-43 40 162, 📞 8404 8404 79

✉ shreeramhospital.op@gmail.com 🌐 www.srmhraipur.com

24/7  
Emergency  
Services





# Shree Ram Multispeciality Hospital (SRMH)

L o k a h S a m a s t a S u k h i n o B h a v a n t u

PT. NAME : MRS. JAYANTI SA  
MOBILE NO : 8895818552 TEST NO 621  
DOCTOR : DR. AJIT KUMAR  
REFERRED BY : SELF

AGE / SEX : 64Y/FEMALE  
UH ID NO. : SRMH-2408882  
COLLECTION : 24-08-2024  
REPORTING : 24-Aug-2024

## BIOCHEMISTRY

TEST NAME	RESULT	UNIT	NORMAL VALUES
<b>LIPID PROFILE</b>			
CHOLESTEROL	186.2	mg / dl	150 - 220
SERUM TRYGLYCERIDE	99.5	mg / dl	60 - 165
HDL	35.3	mg / dl	35 - 80
LDL	150.9	mg/dL	90 - 160
VLDL	19.9	mg/dL	20 - 50
CHOLESTEROL / HDL RATIO	5.27	mg/dL	3.5 - 5.5
LDL/HDL Ratio	4.27	mg / dl	2.5 - 3.5
TRIGLYCERIDES / HDL RATIO	2.81	mg / dl	2.0 - 4.0

-- End Of Report --

LAB TECHNICIAN

Dr. Dhananjay Prasad  
MBBS, MD (Pathologist)

Note : This Report is not for medicolegal purpose

Near Railway Under Bridge, Basant Vihar Gate No. 1, Gondwara Chowk,  
Gudhiyari, Raipur (Chhattisgarh)

©0771-43 43 161, 0771-43 40 162, 8404 8404 79





# Shree Ram Multispeciality Hospital (SRMH)

Lokah Samasta Sukhino Bhavantu

PT. NAME : MRS. JAYANTI SA  
MOBILE NO : 8895818552 TEST NO 621  
DOCTOR : DR. AJIT KUMAR  
REFERRED BY : SELF

AGE / SEX : 64Y/FEMALE  
UH ID NO. : SRMH-2408882  
COLLECTION : 24-08-2024  
REPORTING : 24-Aug-2024

## BIOCHEMISTRY

TEST NAME	RESULT	UNIT	NORMAL VALUES
<b>HbA1c -Glycosylated hemoglobin</b>			
HbA1c -Glycosylated hemoglobin	5.02	%	Normal Range : <6% Good Control : 6-7% fair Control : 7-8% Unsatisfactory Control : 8-10% Poor Control : >10% - 80 - 120
Estimated average plasma glucose	101.4	mg/dl	

-- End Of Report --

LAB TECHNICIAN

Note : This Report is not for medicolegal purpose

Dr. Dhananjay Prasad  
MBBS, MD (Pathologist)

Near Railway Under Bridge, Basant Vihar Gate No. 1, Gondwara Chowk,  
Gudhiyari, Raipur (Chhattisgarh)

☎ 0771-43 43 161, 0771-43 40 162, 📞 8404 8404 79

✉ shreeramhospital.op@gmail.com 🌐 www.srmhraipur.com





# Shree Ram Multispeciality Hospital (SRMH)

L o k a h S a m a s t a S u k h i n o B h a v a n t u

PT. NAME : MRS. JAYANTI SA  
MOBILE NO : 8895818552 TEST NO 621  
DOCTOR : DR. AJIT KUMAR  
REFERRED BY : SELF

AGE / SEX : 64Y/FEMALE  
UH ID NO. : SRMH-2408882  
COLLECTION : 24-08-2024  
REPORTING : 24-Aug-2024

### BIOCHEMISTRY

TEST NAME	RESULT	UNIT	NORMAL VALUES
<b>BLOOD SUGAR - FASTING AND PP</b>			
BLOOD SUGAR FASTING	92.3	mg/dL	70 - 120
BLOOD SUGAR PP	111.5	mg/dL	80 - 140

### CLINICAL PATHOLOGY

TEST NAME	RESULT	UNIT	NORMAL VALUES
<b>URINE SUGAR FASTING AND PP</b>			
URINE SUGAR FASTING	Absent		Absent -
URINE SUGAR PP	Absent		Absent -

-- End Of Report --

LAB TECHNICIAN

Note : This Report is not for medicolegal purpose

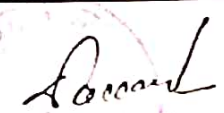
  
**Dr. Dhananjay Prasad**  
 MBBS, MD (Pathologist)

📍 Near Railway Under Bridge, Basant Vihar Gate No. 1, Gondwara Chowk, Gudhiyari, Raipur (Chhattisgarh)

☎ 0771-43 43 161, 0771-43 40 162, 📞 8404 8404 79

✉ shreeramhospital.op@gmail.com 🌐 www.srmhraipur.com





# Shree Ram Multispeciality Hospital (SRMH)

L o k a h S a m a s t a S u k h i n o B h a v a n t u

Mrs JAYANTI SA  
Age: 64 Years Sex: Female

Sample Collected At:  
Ref. By: Dr. AJIT KUMAR (MD)  
UH ID NO. – SRMH - 2408882

Registered: 24 Aug, 24 01:35 PM  
Collected: 24 Aug, 24 01:30 PM  
Reported: 24 Aug, 24 07:30 PM

## TFT

### Thyroid Function Test (TFT)

Investigation	Observed Value	Unit	Biological Reference Interval
<b>THYROID SERUM HORMONS</b>			
Serum Triiodothyronine (T3)	1.15	ng/mL	0.89 - 1.87
Serum thyroxine (T4)	11.19	ug/dL	5.1 - 14.28
Thyroid Stimulating Hormone (TSH)	2.42	μIU/mL	0.66 - 5.67

### Comments:-

- (i) Ethnicity, iodine intake, gender, age, body mass index and Exercise influences the reference range of Thyroid hormones and serum TSH concentrations.
- (ii) Changes in Thyroid Hormones (especially T3) and TSH may be seen as early as 24 hours after the onset of non-thyroid illness. (Poor nutrition/starvation, sepsis, burns, malignancy, myocardial infarction, post-surgery, and with chronic liver and renal disease)
- (iii) Serum total T4 and T3 concentrations increase to approximately 150% of non-pregnant values – this occurs during the first half of pregnancy and is maintained thereafter until parturition. Free T4 concentrations also change during pregnancy: in the first trimester a transient rise is often observed.
- (iv) Measurement of FT4 and FT3 is best avoided in patients receiving heparin therapy. (When indicated, blood sample should be taken 10 hours after the last injection of heparin, and analyzing it without delay, can reduce the risk of artifactual hyperthyroxinaemia.)
- (v) Phenytoin, carbamazepine and furosemide cause artifactual increase in free T4 (FT4) and decrease in total T4.

  
Dr. D. Prasad  
M.D (Pathologist)

END OF REPORT  
Near Railway Under Bridge, Basant Vihar Gate No. 1, Gondwara Chowk, Gudhiyari, Raipur (Chhattisgarh)

☎ 0771-43 43 161, 0771-43 40 162, 📞 8404 8404 79

✉ shreeramhospital.op@gmail.com 🌐 www.srmhraipur.com





# Shree Ram Multispeciality Hospital (SRMH)

L o k a h S a m a s t a S u k h i n o B h a v a n t u

**Mrs JAYANTI SA**  
Age: 64 Years Sex: Female

**Sample Collected At:**  
Ref. By: **Dr. AJIT KUMAR (MD)**  
UH ID NO. – SRMH - 2408882

Registered: 24 Aug, 24 01:35 PM  
Collected: 24 Aug, 24 01:30 PM  
Reported: 24 Aug, 24 07:30 PM

## BUN / Creatinine Ratio PANAL

Investigation	Observed Value	Unit	Biological Reference Interval
<b>BUN</b>			
BUN	11.4	mg/dL	7.00 - 20.00
Serum Creatinine	0.79	mg/dL	0.55 - 1.20
BUN / Creatinine Ratio	14.43		10:1 - 20:1

Blood urea nitrogen (BUN) is a waste product produced when the liver breaks down protein. The kidneys then filter it out of the blood and eliminate it through urine. Creatinine is a waste product created by the breakdown of phosphocreatine, a molecule stored in muscle tissue. The kidneys filter creatinine from the blood, and its levels in the body reflect the efficiency of the kidney's excretory function. therefore, BUN and creatinine are useful markers in assessing kidney health because they help doctors evaluate the kidney's filtration rate.



**Dr. D. Prasad**  
M.D. (Pathologist)

📍 Near Railway Under Bridge, Basant Vihar Gate No. 1, Gondwara Chowk, Gudhiyari, Raipur (Chhattisgarh)

☎ 0771-43 43 161, 0771-43 40 162, 📞 8404 8404 79

✉ shreeramhospital.op@gmail.com 🌐 www.srmhraipur.com





Mrs. JAYANTI SA

Age: 64 Years

Sex:-Female

Sample Collected At :

Ref By : Dr.AJIT KUMAR

UH ID NO. – SRMH -2408882

Registered : 24 Aug,24 02:02PM

Collected : 24 Aug,24 01:55PM

Reported : 25 Aug,24 12:30PM

### GAMAMA GLUTAMYL TRANSFERASE (GGT)

INVESTIGATION	RESULT	REFERENCE VALUE	UNIT
GAMMA – GLUTAMYL TRANSFERASE (GGT) , SERUM	15.1	12.00-18.00	U/L

GENDER	-	NORMAL RANGE(U/L)
MALE	-	12.00-18.00
FEMALE	-	6.00-29.00

#### COMMENTS:-

Gamma – Glutamyl Transferase (Ggt) Is An Enzyme That Is Found In Many Organs Throughtout The Body , With The Highest Concentrations Found In The Liver .Ggt Is Elevated In The Blood In Most Diseases That Cause Damage To The Liver Or Bile Ducts ,This Test Measures The Level Of Ggt In A Blood Samle.

  
 DR. DHANANJAY PRASAD  
 (MD Pathology)

📍 Near Railway Under Bridge, Basant Vihar Gate No. 1, Gondwara Chowk, Gudhiyari, Raipur (Chhattisgarh)

☎ 0771-43 43 161, 0771-43 40 162, 📞 8404 8404 79

✉ shreeramhospital.op@gmail.com 🌐 www.srmhraipur.com



Name : Mrs.JAYANTI SA  
Age/Gender : 64 years / Female  
Sample Type : Lbc Medium  
Ref. Doctor : Arpita Namdeo

Collected : 24/08/2024, 02:20 PM  
Received : 24/08/2024, 02:29 PM  
Reported : 25/08/2024, 05:27 PM

### HISTOPATHOLOGY

#### INVESTIGATION

#### RESULT

#### Liquid based cervico-vaginal cytology

(Method: Bethesda System for reporting Cervical cytology 2014)

Specimen identification	(LBC/1154/2024)
Clinical Details / History	Not provided.
Sample Type	LBC smears.
Collection site of Specimen	Cervix.
Number of Smears Received /made	2
Adequacy of Specimen	Satisfactory for evaluation.
General Categorization	Negative for intraepithelial lesion or malignancy.
Interpretation / Result	Negative for intraepithelial lesion or malignancy.
Organisms	Nil.
Other Non-neoplastic changes	Includes typical repair- mild
Epithelial cell abnormalities	Nil
Other malignant neoplasms	Nil.
Remarks	Correlate clinically.

**\*\*END OF REPORT\*\***

*Swathi*  
Dr SWATHI VADDEPALLY  
MD PATHOLOGIST





# Shree Ram Multispeciality Hospital (SRMH)

L o k a h S a m a s t a S u k h i n o B h a v a n t u

PT. NAME : MRS. JAYANTI SA  
MOBILE NO : 8895818552 TEST NO 621  
DOCTOR : DR. AJIT KUMAR  
REFERRED BY : SELF

AGE / SEX : 64Y/FEMALE  
UH ID NO. : SRMH-2408882  
COLLECTION : 24-08-2024  
REPORTING : 24-Aug-2024

## CLINICAL PATHOLOGY

TEST NAME	RESULT	UNIT	NORMAL VALUES
-----------	--------	------	---------------

### URINE ROUTINE AND MICROSCOPY

#### PHYSICAL EXAMINATION

QUANTITY	20	ml	-
COLOUR	Pale Yellow		Pale Yellow -
APPEARANCE	Clear		Clear -
REACTION	Acitic		Acitic -

#### CHEMICAL EXAMINATION

ALBUMIN	Trace(+)		Absent -
SUGAR	Absent		Absent -
KETONE	Absent		Absent -
BILE SALT	Absent		Absent -
BILE PIGMENT	Absent		-

#### MICROSCOPIC EXAMINATION

PUS CELLS	2-3	/hpf	2 - 5
EPITHELIAL CELLS	1-2	/hpf	1 - 5
RBC	Nil	/hpf	0 - 3
CAST	Nil	/lpf	Nil -
YEAST	Nil	/lpf	Nil -
CRYSTAL	Nil		Nil -
BACTERIA	-		-
OTHERS	-		-

-- End Of Report --

LAB TECHNICIAN

Dr. Dhananjay Prasad  
MBBS, MD (Pathologist)

Note : This Report is not for medicolegal purpose

📍 Near Railway Under Bridge, Basant Vihar Gate No. 1, Gondwara Chowk,  
Gudhiyari, Raipur (Chhattisgarh)

☎ 0771-43 43 161, 0771-43 40 162, 📞 8404 8404 79

✉ shreeramhospital.op@gmail.com 🌐 www.srmhraipur.com

24x7  
Emergency  
Services





# Shree Ram Multispeciality Hospital (SRMH)

L o k a h S a m a s t a S u k h i n o B h a v a n t u

## Department of Radiology

NAME -; Mrs. Jayanti Sa	AGE - 64 YEAR /F
REF.BY -; SHREE RAM MULTI SPECIALITY HOSPITAL	DATE - 24/08/2024

### X – RAY CHEST PA VIEW.

#### FINDINGS:

- Bilateral lung parenchyma is clear.
- Both apices free.
- Trachea in mid line.
- C T ratio within normal limits.
- Both hila are normal.
- Both costo & cardiophrenic angles are clear.
- Bony cage normal.
- Soft tissue appears normal.

IMPRESSION : No significant abnormality detected.



DR ANAND BANSAL

MD DNB RADIODIAGNOSIS

CONSULTANT RADIOLOGIST

CGMC 2015/6359

📍 Near Railway Under Bridge, Basant Vihar Gate No. 1, Gondwara Chowk,  
Gudhiyari, Raipur (Chhattisgarh)

☎ 0771-43 43 161, 0771-43 40 162, 📞 8404 8404 79

✉ shreeramhospital.or@gmail.com 🌐 www.srmh.org

**24/7**  
Emergency  
Services





# Shree Ram Multispeciality Hospital (SRMH)

L o k a h S a m a s t a S u k h i n o B h a v a n t u

## ECHOCARDIOGRAPHY REPORT

Name	Mrs. Jayanti Sa	Age / Sex	64 years / Female
Date	24-08-2024	UHID no	2408882

PULMOANRY VELOCITY ; 0.89 m/s

AORTIC VELOCITY: 0.76 m/s

TRICUSPID VELOCITY : 1.66 m/s

PASP: 17 mmHg + RAP

M-Measurement Value

Aorta	2.5	LVEDD	4.0
LA	3.4	IVSD	1.3
LVEF	>60%	LVPWD	1.3

### FINAL IMPRESSION

- LVH
- No RWMA
- Normal LV Systolic Function
- LVEF >60%
- Grade I Diastolic Dysfunction
- Trace MR/ TR , PASP 20 mmHg + RAP
- No Clot/PE / Vegetation

Dr. Nikhil Motiramani

( MBBS, MD,DM Card)

Dr. Ajay Halbai

(MBBS, MD)

📍 Near Railway Under Bridge, Basant Vihar Gate No. 1, Gondwara Chowk,  
Gudhiyari, Raipur (Chhattisgarh)

☎ 0771-43 43 161, 0771-43 40 162, 📞 8404 8404 79

✉ shreeramhospital.op@gmail.com 🌐 www.srmhraipur.com



Mass. Jangarti

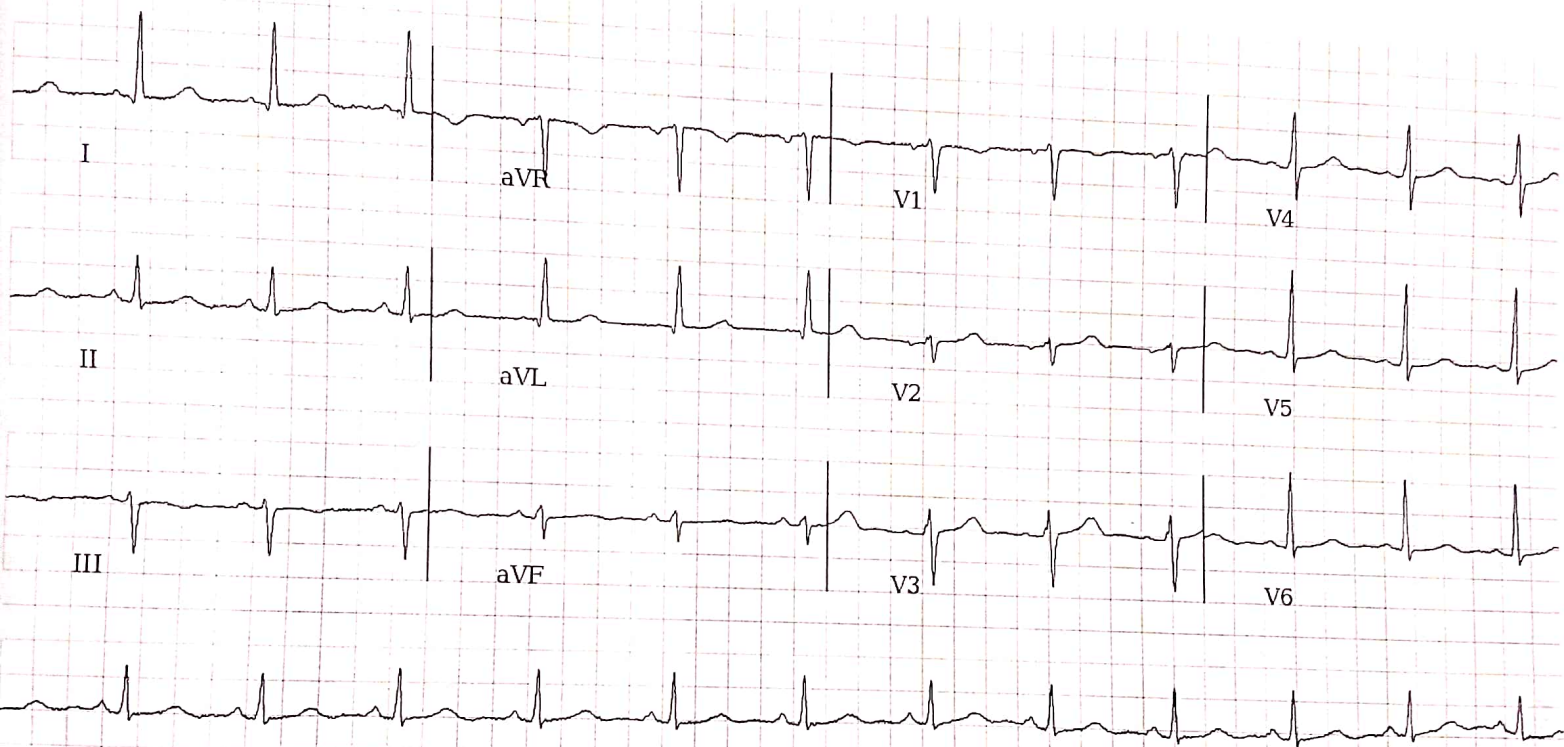

25.0 mm/s 10.0 mm/mV

0.5-40Hz, 50Hz

\*Clinical Interpretation of the ECG REPORT may be affected by the FILTER settings

B2-13c0a71\_v4 3 suk-2.1 0. VCard s by Ticoop-8.6 0





DATE -24-Aug-24

PATIENT NAME ..... MRS. JAYANTI SA  
AGE/SEX ..... 54 YRS / FEMALE  
REF. BY ..... SHREE RAM MULTISPECIALITY HOSPITAL

## **SONOGRAPHY OF THE ABDOMEN**

**PROCEDURE DONE BY ULTRASOUND MACHINE Canon Apilo a450 (4D COLOR DOPPLER)**

**LIVER** : The liver is normal in size, shape & contour with normal echotexture. No evidence of any Focal lesion or mass seen. The intrahepatic biliary ducts are normal. The CBD is normal in course, caliber & contour. Hepatic & portal vein appear normal in morphology.

**GALL BLADDER** : well distended & shows normal wall thickness. No obvious intraluminal calculus.

**PANCREAS** : appears normal in size, shape & echo pattern. Pancreatic duct appear normal.

**SPLEEN** : Spleen is normal size, shape and position. No focal lesion seen.

**KIDNEY** : Right kidney measures ~ 9.1 x 3.9 cm  
Left kidney measures ~8.9 x 4.1 cm  
Both Kidneys are normal size, shape and position.  
Renal parenchymal echogenicities are normal .  
No evidence of any calculus or pelvicalyceal dilation.

**URINARY BLADDER:** UB is well distended with normal wall thickness. No evidence of mass /calculus.

**UTERUS & OVARY :** atrophied

**RETRO PERITONEUM** No evidence of lymphadenopathy / mass.

**FREE FLUID** : No free fluid seen in abdomen & peritoneal cavity.

**IMPRESSION** : **NO SIGNIFICANT ABNORMALITY DETECTED.**

*Needs clinical correlation & other investigations.*



**DR. Yatendra Nath Singh**  
DMRD, DNB, EDiR  
Consultant Radiologist

*Investigations have their limitation, solitary radiological / pathological and other investigations never confirm the final diagnosis of disease. They only help in diagnosing the disease in correlation to symptom and other related test please interpret accordingly.*

**Note-**

1. The report & film are not valid for medico-legal purpose.
2. Please intimate us if any typing mistakes & send the report for correlation within 7 days.

# SHRI SAI ADVANCE IMAGING & DAIGNOSTIC CENTER, SANTOSHI NAGA

24 Aug 2024 Study : Abdomen

Name : JAYANTI S 54F

