

10mm/mV

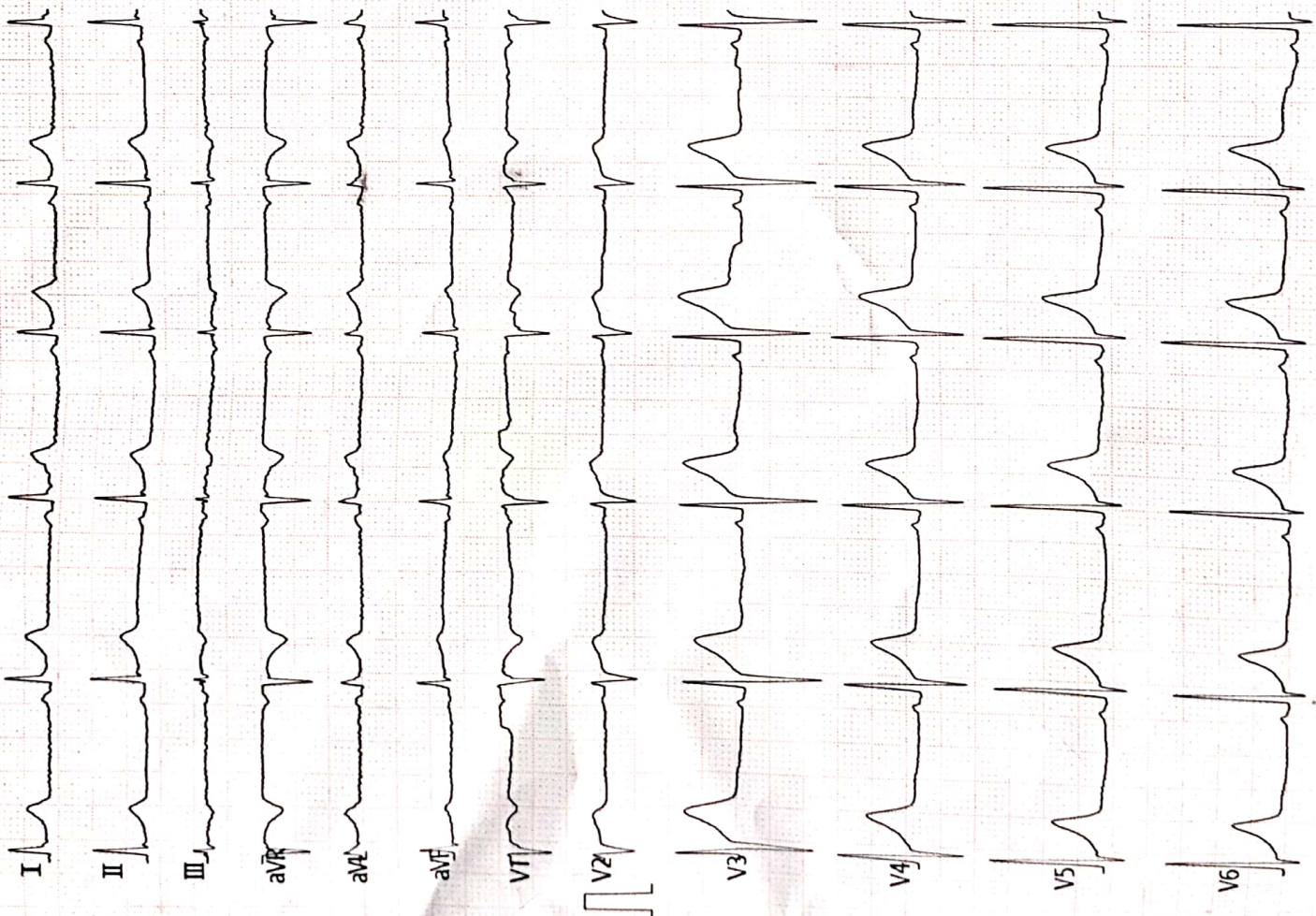

Vent. Rate(BPM) : 59
 PR Int.(ms) : 123
 P/QRS/T Int.(ms) : 83 94 172
 QT/QTc Int.(ms) : 374 374
 P/QRS/T Axis(Deg.) : 23 33 20
 RV1/SV5 Amp.(mV) : 0.06 0.29
 RV5/SV1 Amp.(mV) : 1.64 0.57

ECG Analysis Result.
 801 Sinus Bradycardia
 803 Sinus Arrhythmia
 *** Borderline Abnormal ECG ***

Normal

V2.35 Technician :

Note : Unconfirmed Report Need to Review.
Dr. Sunil Suryawanshi
 M.D.(Medicine)
 Reg.No.2223

ST LEVEL(mV)

I	II	III	aVR	aVL	aVF
+0.03	+0.03	+0.00	-0.03	+0.01	+0.01
V1	V2	V3	V4	V5	V6
+0.04	+0.02	+0.17	+0.13	+0.10	+0.08



Handwritten signature

< K IRAN JAGTAP > 34600004739 M 30Y 155/50 cm/Kg 12/82
 UNI-CARD ENTERPRISES, PH. NO.: 9822002852

25mm/s AC50 EWS ADS 2024-04-11 07:48:48

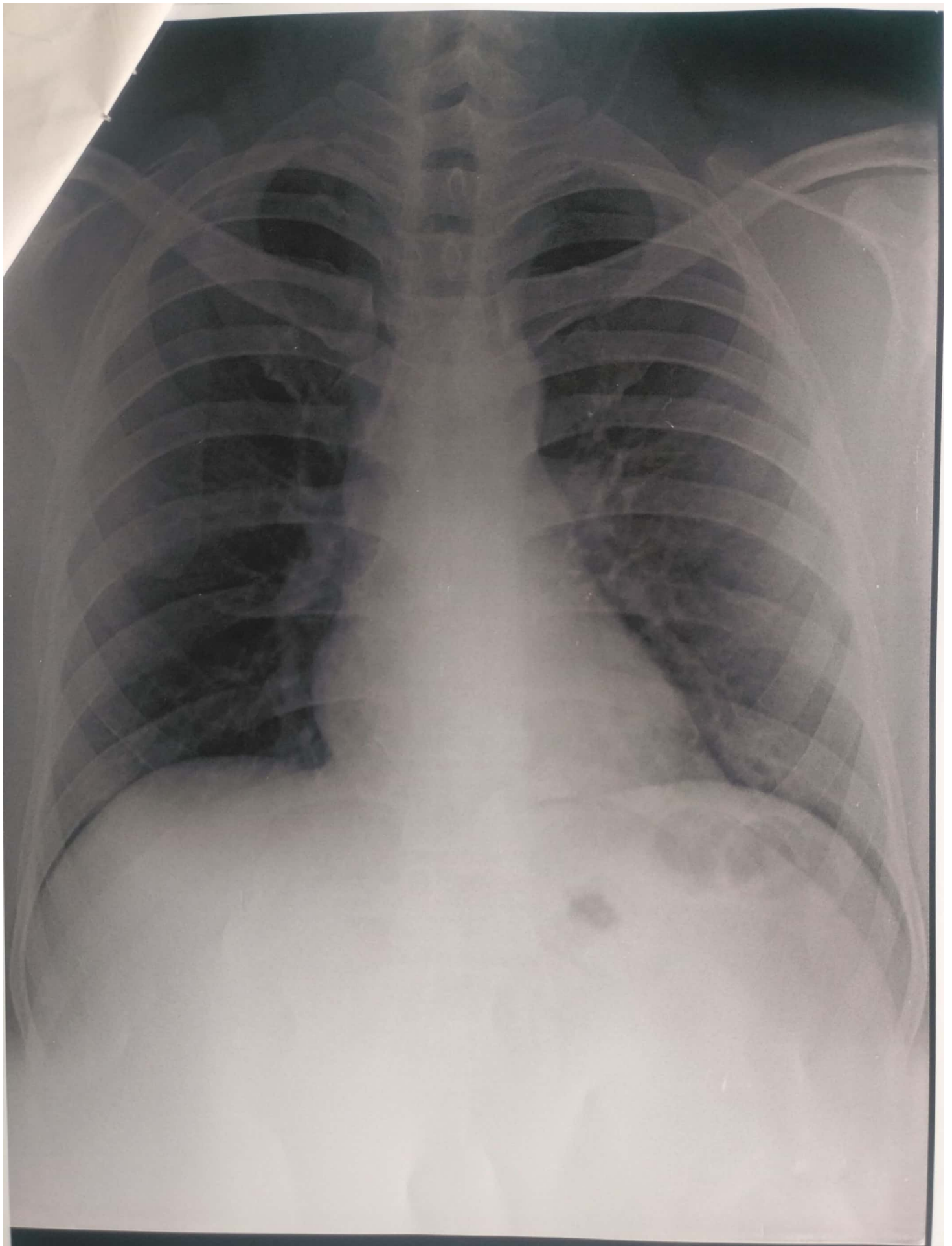

KIRAN JAGTAP 30Y 11042032401 CHEST PA 11-Apr-24

SUJAY HOSPITAL AND MATERNITY HOME, JALGAON



DR. CHETAN S. KAKLIYA

M.B.B.S., D.M.R.D. (Sion Hospital, Mumbai University)

• Ex-Consultant Radiologist In Asian Heart Hospital (Mumbai)

• Ex - Radiologist Wockhardt Hospital (Mulund)

SAGAR IMAGING CENTRE

• Whole body sonography • Colour doppler • Digital X-ray

54-B, Onkar Nagar, Near Parikhpark, Jalgaon - 425001. Phone : 0257-2237634, e-mail : drchetanj@rediffmail.com

Name	: KIRAN GIRISH JAGTAP	Date	: 11-04-2024
Ref By	: SUJAY HOSPITAL	Age/Sex	: 30 / Male

SONOGRAPHY OF ABDOMEN AND PELVIS

The liver is normal in size, shape and has smooth margins. No focal lesion. The portal vein appears normal.

The gall bladder is physiologically distended. No evidence of calculus, wall thickening or mass lesion.

The common bile duct is normal in caliber No evidence of calculus is noted in common bile duct.

The pancreas is normal in size, shape and echotexture.No evidence of solid or cystic mass
The spleen is normal in size and shape. No evidence of focal lesion is noted.

There is no evidence of enlarged coeliac, mesentric, portal pre or para aortic lymph nodes.
No vascular mass lesion. No evidence of ascitis or pleural effusion.

The kidneys are normal in size and echotexture. No evidence of calculus, hydronephrosis or cortical scarring.

The right kidney measures 10.5 X 4.8 cms.
The left kidney measures 10.8 X 4.6 cms.

The urinary bladder is minimally distended. No evidence of calculus, wall thickening or mass lesion.
Post void residue – negligible.

The prostate is normal in size measures 3.4 x 2.9 x 2.0 cms (Wt- 10.9 gms). The parenchyma is normal.

IMPRESSION:

No significant abnormality is noted.

REPORT WITH THANKS.

Clinico pathological correlation is suggested.

DR.CHETAN KAKLIYA

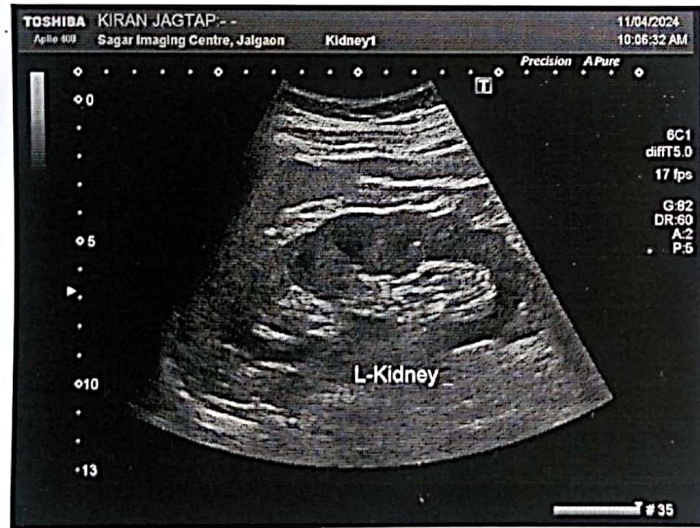

डॉ. सौ. जयश्री सुर्यवंशी
एम.डी.
(स्त्रीरोग व प्रसूतीशास्त्र तज्ञ)
रजि.नं. 3712

डॉ. सुनिल सुर्यवंशी
एम.डी.(मेडीसीन) पुणे
कन्सल्टिंग फिजिशियन
रजि.नं. 2223

पत्ता : मेन टेलिफोन एक्सचेंज समोर, पारिख
पार्क जवळ, नविन बस स्टॅन्डच्या मागे,
जळगांव. फोन : (0257) 2227821

उपलब्ध सुविधा : • एक्स-रे • सोनोग्राफी • इकोकार्डिओग्राफी • सुसज्ज ऑपरेशन थिएटर • कॉम्प्युटाईज्ड इ.सी.जी. • स्ट्रेस टेस्ट • पल्मोनरी फंक्शन टेस्ट

Rx

दि / /

2D – ECHOCARDIOGRAPHY

Name – KIRAN GIRISH JAGTAP

Age- 30 Yrs MALE

Date – 11/04/2024

NORMAL SIZE CARDIAC CHAMBER.

STRUCTURALLY NORMAL CARDIAC VALVE.

NORMAL LV SYSTOLIC FUNCTION ,EF- 55 %.

NORMAL LV DIASOLIC FUNCTION.

NO RWMA.

NO CLOTS OR VEGETATION.

IAS AND IVS INTACT.

NORMAL PERICARDIUM.



Dr Sunil Suryawanshi

Dr. Sunil Suryawanshi

M.D.(Medicine)

Reg.No.2223

परत येतांना कागद सोबत आणावा.

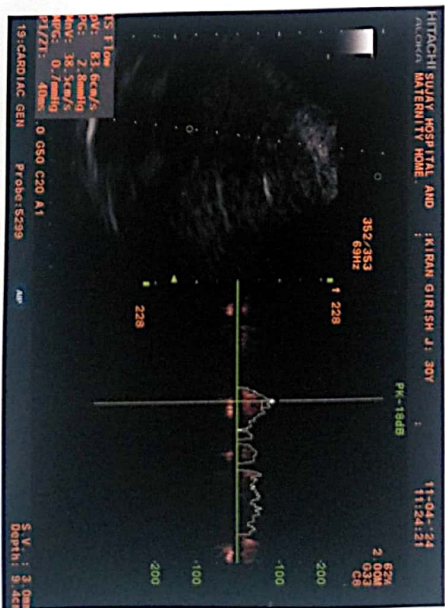
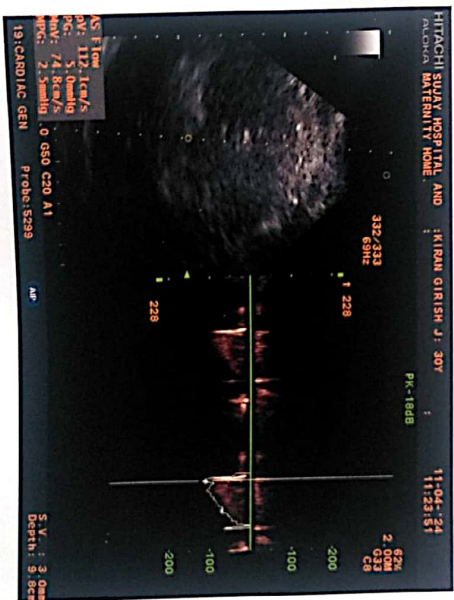
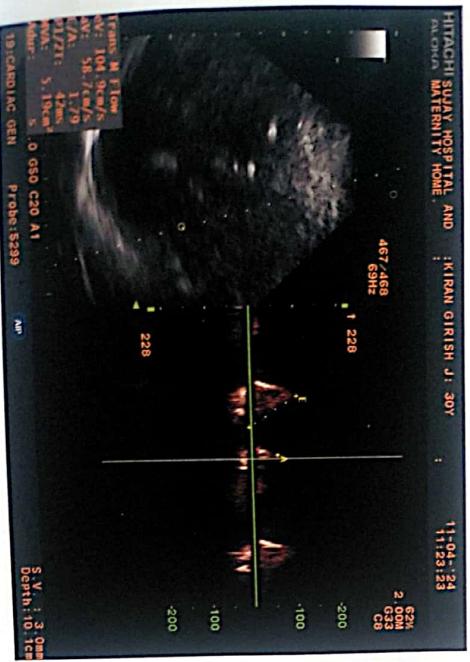
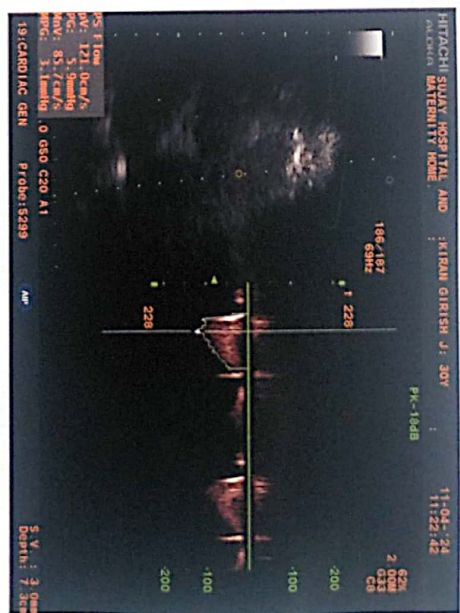
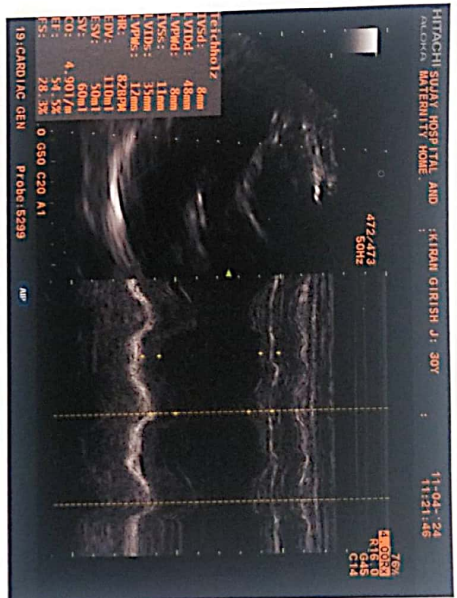
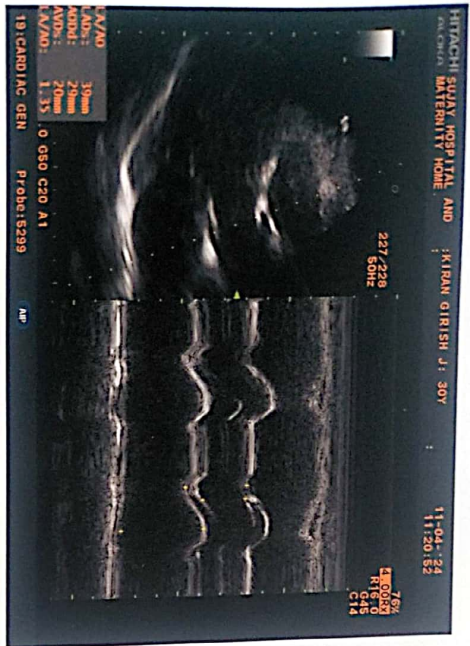

डॉ. सौ. जयश्री सुर्यवंशी
एम.डी.
(स्त्रीरोग व प्रसूतीशास्त्र तज्ञ)
रजि.नं. 3712

डॉ. सुनिल सुर्यवंशी
एम.डी.(मेडीसीन) पुणे
कन्सल्टिंग फिजिशियन
रजि.नं. 2223

पत्ता : मेन टेलिफोन एक्सचेंज समोर, पारिख
पार्क जवळ, नविन बस स्टॅन्डच्या मागे,
जळगांव. फोन : (0257) 2227821

उपलब्ध सुविधा : • एक्स रे • सोनोग्राफी • इकोकार्डिओग्राफी • सुसज्ज ऑपरेशन थिएटर • कॉम्प्युटाईज्ड इ.सी.जी. • स्ट्रेस टेस्ट • पल्मोनरी फंक्शन टेस्ट

Rx

दि / /

DATE-11.04.24

PHYSICIAN CONSULTATION

KIRAN GIRISH JAGTAP

NO CARDIORESPIRATORY COMPLAINTS.

NOT A K/C/O HT, DM, IHD, BRONCHIAL ASTHAMA

NO ALLERGY TO ANY MEDICATIONS.

NO ADDICTION.

O/E

AFEBRILE, P- 85/ MIN, BP-120/70 mmHg, NO PALLOR /ICTERUS/EDEMA

JVP-NORMAL

RS/CVS/PA/CNS- NORMAL

DENTAL CONSULTATION/SKIN-NORMAL ,

EYE CHECK UP- NORMAL VISION ACIUTY AND COLOUR VISION
WITH SPECS

ENT CHECK UP- NORMAL

BMI-28.1 ,OVERWEIGHT

DIET-LOW CALORY LOW FAT HIGH PROTEIN DIET.

Dr. Sunil Suryawanshi
M.D. (Medicine)
Reg.No.2223

परत येतांना कागद सोबत आणावा.

डॉ. सौ. जयश्री सुर्यवंशी
एम.डी.
(स्त्रीरोग व प्रसुतीशास्त्र तज्ञ)
रजि.नं. 3712

डॉ. सुनिल सुर्यवंशी
एम.डी.(मेडीसीन) पुणे
कन्सल्टिंग फिजिशियन
रजि.नं. 2223

पत्ता : मेन टेलिफोन एक्सचेंज समोर, पारिख
पार्क जवळ, नयिन बस स्टॅन्डच्या मागे,
जळगांव. फोन : (0257) 2227821

उपलब्ध सुविधा : • एक्स-रे • सोनोग्राफी • इकोकार्डिओग्राफी • सुसज्ज ऑपरेशन थिएटर • कॉम्प्युटाईज्ड इ.सी.जी. • स्ट्रेस टेस्ट • पल्मोनरी फंक्शन टेस्ट

Rx

दि / /

X-RAY CHEST PA VIEW

NAME- KIRAN GIRISH JAGTAP

AGE- 30 YRS MALE DATE- 11.04.24

SOFT TISSUE AND SKELETON NORMAL.

BOTH HILA ARE NORMAL IN SIZE AND HAVE EQUAL DENSITY.

NORMAL CARDIAC SIZE.

NORMAL BRONCHOVASCULAR MARKINGS .

COSTOPHRENIC AND CARDIOPHRENIC ANGLES ARE CLEAR.

THE DOMES OF DIAPHRAGMS ARE NORMAL IN POSITION AND SHOW SMOOTH OUTLINE.

IMPRESSION -

NORMAL XRAY CHEST.

Dr. Sunil Sawawanshi
M.D. (Medicine)

परत येतांना कागद सोबत आणावा.



 GPS Map Camera



Jalgaon, Maharashtra, India
A4/1279, RR School Rd, Omkar Nagar, Sbi Colony, Jalgaon, Maharashtra
425001, India
Lat 21.006598°
Long 75.566502°
11/04/24 08:39 AM GMT +05:30



भारत सरकार

Government of India



किरन गिरीश जगताप
Kiran Girish Jagtap
जन्म तिथि/DOB: 10/09/1993
पुरुष/ MALE

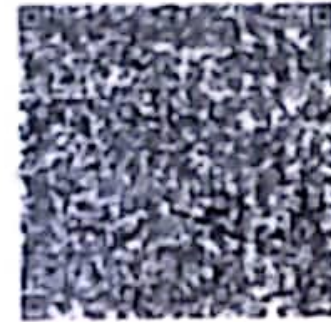

9274 4467 6152

VID : 9113 7958 6613 6666

मेरा आधार, मेरी पहचान



Manavata

Pathology & Microbiology Laboratory

Dr. Kailash B. Wagh

M.D. Microbiology D.C.P
Reg No. 2001/07/2704

REG NO. : 04-2024-OPD / 5
NAME : Mr. Kiran girish jagtap
REF BY : Dr . Sunil Suryavanshi (Insurance)
M.D.

AGE : 30 Years
SEX : Male
DATE : 11-Apr-2024

LOCATION :

HAEMOGRAM

<u>TESTS</u>	<u>RESULTS</u>	<u>UNIT</u>	<u>REFERENCE RANGE</u>
Haemoglobin	: 12.7	g/dl	11 - 18
WBC COUNT			
Total WBC Count	: 5800	/cmm	4000- 11000
DIFFERENTIAL COUNT			
Neutrophil	: 69	%	40 - 74
Lymphocyte	: 20	%	15 - 45
Eosinophil	: 05	%	0 - 7
Monocyte	: 06	%	1 - 10
Basophil	: 00	%	0 - 1
RBC INDICES			
Hct	: 36.9	%	33 - 60
R.B.C. count	: 4.23	mil./cmm.	4.0 - 6.0
Mcv	: 78.2	fL	76 - 94
Mch	: 29.3	pg	25 - 33
Mchc	: 34.1	%	32 - 38
PLATELETS INDICES			
Plt Count	: 321000	/cmm	150000 - 450000
RBC Morphology	: Normocytic Normocytic		
WBC Studies	: Normal Morphology		
Platelet	: Adequate		
ESR	: 12	mm/hr	00 - 20

Dr. Kailash B. Wagh
MD (Micro) DCP

Dr. Kailash B. Wagh
M.D. Microbiology D.C.P.
Reg. No. 2001/07/2704

THANKS FOR REFERRAL



98 Jilha Peth, Kantai Sabhagruh Road, Near Barde Medical, Jalgaon- 425001
☎ 0257-2970978, ☎ 9405887735



Manavata

Pathology & Microbiology Laboratory

Dr. Kailash B. Wagh

M.D. Microbiology D.C.P
Reg No. 2001/07/2704

REG NO. : 04-2024-OPD / 5
NAME : Mr. Kiran girish jagtap
REF BY : Dr. Sunil Suryavanshi (Insurance)
M.D.

AGE : 30 Years
SEX : Male
DATE : 11-Apr-2024

LOCATION :

HBA1C

TESTS

HbA1C

RESULTS

: 5.5

UNIT

%

AVERAGE BLOOD SUGAR
(ABG)

: 111

mg/dl

Reference Range :

- Below 6.0% - Normal Value
- 6.0% - 7.0% - Good Control
- 7.0% - 8.0% - Fair Control
- 8.0% - 10% - Unsatisfactory Control
- Above 10% - Poor Control

Method : Fully Automated H.P.L.C. using Biorad Variant II Turbo, NGSP Certified.

Please correlate with clinical conditions.

THANKS FOR REFERRAL

Dr. Kailash B. Wagh
MD (Micro) DCP

Dr. Kailash B. Wagh
M.D. Microbiology D.C.P.
Reg. No. 2001/07/2704



98 Jilha Peth, Kantai Sabhagruh Road, Near Barde Medical, Jalgaon- 425001
☎ 0257-2970978, ☎ 9405887735



Manavata

Pathology & Microbiology Laboratory

Dr. Kailash B. Wagh
M.D. Microbiology D.C.P
Reg No. 2001/07/2704

REG NO. : 04-2024-OPD / 5
NAME : Mr. Kiran girish jagtap
REF BY : Dr. Sunil Suryavanshi (Insurance)
M.D.

AGE : 30 Years
SEX : Male
DATE : 11-Apr-2024

LOCATION :

BLOOD SUGAR FASTING & POST-PRANDIAL

<u>TESTS</u>	<u>RESULTS</u>	<u>UNIT</u>	<u>REFERENCE RANGE</u>
BLOOD SUGAR FASTING	: 86	mg/dl	70 - 110
URINE SUGAR FASTING	: Nil		
BLOOD SUGAR PP	: 103	mg/dl	70 - 140
URINE SUGAR PP	: Nil		

LIVER FUNCTION TEST

<u>TESTS</u>	<u>RESULTS</u>	<u>UNIT</u>	<u>REFERENCE RANGE</u>
BILIRUBIN- TOTAL	: 0.78	mg/dl	0 - 1.0
BILIRUBIN- DIRECT	: 0.155	mg/dl	0 - 0.3
BILIRUBIN- INDIRECT	: 0.63	mg/dl	0.1 - 1.0
SGPT	: 23	IU/L	0 - 40
SGOT	: 35	IU/L	0 - 45
ALKALINE PHOSPHATASE	: 123	IU/L	25 - 350
TOTAL PROTIEN	: 6.23	gm/dl	6 - 8
ALBUMIN	: 3.78	gm/dl	3.5 - 5
GLOBULIN	: 2.45	gm/dl	2 - 3.5
A/G Ratio	: 2		2 - 2.5
GGTP	: 15	IU/l	0 - 40

Dr. Kailash B. Wagh

MD (Micro) DCP

Dr. Kailash B. Wagh

M.D. Microbiology D.C.P.



THANKS FOR REFERRAL

98 Jilha Peth, Kantai Sabhagruh Road, Near Barde Medical, Jalgaon- 425001
0257-2970978, 9405887735



Manavata

Pathology & Microbiology Laboratory

Dr. Kailash B. Wagh
M.D. Microbiology D.C.P
Reg No. 2001/07/2704

REG NO. : 04-2024-OPD / 5
NAME : Mr. Kiran girish jagtap
REF BY : Dr . Sunil Suryavanshi (Insurance)
M.D.

AGE : 30 Years
SEX : Male
DATE : 11-Apr-2024

LOCATION :

KIDNEY FUNCTION TEST

<u>TESTS</u>	<u>RESULTS</u>	<u>UNIT</u>	<u>REFERENCE RANGE</u>
BLOOD UREA NITROGEN	: 10	mg/dl	5 - 21
CREATININE	: 0.75	mg/dl	0.7 - 1.4
URIC ACID	: 3.89	mg/dl	3.5 - 7.2

LIPID PROFILE

<u>TESTS</u>	<u>RESULTS</u>	<u>UNIT</u>	<u>REFERENCE RANGE</u>
TOTAL CHOLESTEROL	: 201	mg/dl	140 - 250
TRIGLYCERIDES	: 84	mg/dl	60 - 165
HDL- CHOLESTEROL	: 50	mg/dl	32 - 90
LDL- CHOLESTEROL	: 134.2	mg/dl	80 - 150
VLDL-CHOLESTEROL	: 16.8	mg/dl	10 - 35
TOTAL CHO/HDL RATIO	: 4.02		0 - 5.1
LDL/HDL RATIO	: 2.68	mg/dl	0 - 3.5
NON HDL CHOLESTEROL	: 151	mg/dl	0 - 160

^{KBC}
Dr. Kailash B. Wagh
MD (Micro) DCP

THANKS FOR REFERRAL

Dr. Kailash B. Wagh
M.D. Microbiology D.C.P.
Reg. No. 2001/07/2704



98 Jilha Peth, Kantai Sabhagruh Road, Near Barde Medical, Jalgaon- 425001
☎ 0257-2970978, ☎ 9405887735



Manavata

Pathology & Microbiology Laboratory

Dr. Kailash B. Wagh
M.D. Microbiology D.C.P
Reg No. 2001/07/2704

REG NO. : 04-2024-OPD / 5
NAME : Mr. Kiran girish jagtap
REF BY : Dr. Sunil Suryavanshi (Insurance)
M.D.

AGE : 30 Years
SEX : Male
DATE : 11-Apr-2024

LOCATION :

THYROID TEST

<u>TESTS</u>	<u>RESULTS</u>	<u>UNIT</u>	<u>REFERENCE RANGE</u>
T3	: 123	ng/ml	87 - 178
T4	: 8.26	µg/dl	6.06 - 12.23
ULTRA TSH	: 2.53	µIU/ml	0.34 - 5.6

NOTE : Test Done On Fully Automated Mindray CL 900i Hormone Assay BY CLIA

K.B.W.
Dr. Kailash B. Wagh
MD (Micro) DCP

THANKS FOR REFERRAL

Dr. Kailash B. Wagh
M.D. Microbiology D.C.P.
Reg. No. 2001/07/2704



98 Jilha Peth, Kantai Sabhagruh Road, Near Barde Medical, Jalgaon- 425001
☎ 0257-2970978, ☎ 9405887735



Manavata

Pathology & Microbiology Laboratory

Dr. Kailash B. Wagh
M.D. Microbiology D.C.P.
Reg. No. 2001/07/2704

REG NO. : 04-2024-OPD / 5
NAME : Mr. Kiran girish jagtap
REF BY : Dr. Sunil Suryavanshi (Insurance)
M.D.

AGE : 30 Years
SEX : Male
DATE : 11-Aug-2024

LOCATION :

URINE ANALYSIS REPORT

TESTS	RESULTS	UNIT	REFERENCE RANGE
PHYSICAL EXAMINATION			
QUANTITY	: 10 ml		
COLOUR	: Pale Yellow		
APPEARANCE	: Clear		
DEPOSITS	: Absent		
SPECIFIC GRAVITY	: 1.012		1.002 - 1.030
REACTION (PH)	: Acidic		
CHEMICAL EXAMINATION			
PROTEINS	: Absent		
SUGAR	: Absent		
KETONE	: Absent		
BILE SALTS/BILE PIGMENTS	: Absent		
MICROSCOPIC EXAMINATION			
RBC	: Absent	/hpf	
PUS CELLS	: 2-3	/hpf	
EPITHELIAL CELLS	: Occasional	/hpf	
CASTS	: Absent		
CRYSTALS	: Absent		
AMORPHOUS DEPOSITS	: Absent		

THANKS FOR REFERRAL

Dr. Kailash B. Wagh
MD (Micro) DCP

Dr. Kailash B. Wagh
M.D. Microbiology D.C.P.
Reg. No. 2001/07/2704



98 Jilha Peth, Kantai Sabhagruh Road, Near Barde Medical, Jalgaon- 425001
☎ 0257-2970978, ☎ 9405887735



Manavata

Pathology & Microbiology Laboratory

Dr. Kailash B. Wagh

M.D. Microbiology D.C.P
Reg No. 2001/07/2704

REG NO. : 04-2024-OPD / 5
NAME : Mr. Kiran girish jagtap
REF BY : Dr . Sunil Suryavanshi (Insurance)
M.D.

AGE : 30 Years
SEX : Male
DATE : 11-Apr-2024

LOCATION :

STOOL EXAMINATION

<u>TESTS</u>	<u>RESULTS</u>	<u>UNIT</u>
PHYSICAL EXAMINATION		
COLOUR	: Brown	
CONSISTENCY	: Soft	
FRANK BLOOD	: Absent	
CHEMICAL EXAMINATION		
REACTION	: Alkaline	
OCCULT BLOOD	: Absent	
REDUCING SUBSTANCES	: Absent	
MICROSCOPIC EXAMINATION		
RBC	: Absent	/hpf
PUS CELLS	: 4-5	/hpf
EPITHELIAL CELLS	: 1-2	/hpf
MACROPHAGES	: Absent	/hpf
OVA/LARVAE	: Nil	
FAT GLOBULES	: Absent	
CYSTS	: Nil	
Veg. cells / Fibres	: Nil	/hpf
Bacteria	: Nil	

^{K.B.W.}
Dr. Kailash B. Wagh
MD (Micro) DCP

THANKS FOR REFERRAL

Dr. Kailash B. Wagh
M.D. Microbiology D.C.P.
Reg. No. 2001/07/2704



98 Jilha Peth, Kantai Sabhagruh Road, Near Barde Medical, Jalgaon- 425001
☎ 0257-2970978, ☎ 9405887735