



Medical Form & EYE CHECK UP

Demographic Information:

Name : Minarsi Chauhan Date: 11/04/24
 Age : 36yrs
 Sex : Female

VITALS CHECKUP

Blood Pressure	:-	<u>110/74</u>	HEIGHT [IN CM]	:-	<u>152</u>
Heart Rate	:-	<u>74</u>	Weight (in Kgs)	:-	<u>58</u>
Spo2	:-	<u>99%</u>	BMI VALUE	:-	<u>25.1</u>
PULSE	:-	<u>72</u>	BMI STATUS	:-	<u>Overweight</u>

HISTORY

Current Health Complaints	} <u>NO</u>
Past History	
Family History	
Allergies	
Ongoing Medication	
Any other problems needing attention / Overall Assessment :	

REMARKS :-

NAD

EYE TEST

1. VISION :-

A. NEAR VISION

RIGHT EYE :-	<u>6/9</u>
LEFT EYE :-	<u>6/9</u>

B. DISTANCE VISION

RIGHT EYE :-	<u>6/9</u>
LEFT EYE :-	<u>6/9</u>

2. COLOR VISION :-

RIGHT EYE :-	<u>6/9</u>
LEFT EYE :-	<u>6/9</u>

3. NIGHT VISION :-

RIGHT EYE :-	<u>6/9</u>
LEFT EYE :-	<u>6/9</u>

REMARKS :- NAD

Dr. Chirag Patel
 M.B.B.S. G-39452 DOCTOR SIGN

Revival Diagnostic

401, Aqua Corridor,
 B/s. Star Bazar, Surat-395009
 Mo. 91062-28601

0261-2747788, 9825947712

4th FLOOR, AQUA CORRIDOR, BESIDE STAR BAZAR ADAJAN 395009



rediusdiagnostics@gmail.com

Dental Checkup

Patient Name: - Minarci chandhan

Age: - 36 Sex: - F

Past Medical History

1) Smoking 2) Alcohol 3) Hepatitis B & C 4) Diabetics 6) Tobacco 5) Allergy 6) Asthma 7) Any

Other: NO

PDH: - Upper. 2 canine (fixed)

O/E: - ⊙

Investigation: NO

Treatment: - NO

Doctor's Sign and Stamp

C.K. Patel

Dr. Chirag Patel
M.B.B.S. G-49432

Consent Form:

I, Minarci chandhan have given true & total information to the dentist regarding past & present illness as well as ongoing medical treatment. I have been fully informed regarding treatment for present illness. Along with benefit & possible risk from medicines / Surgery / Anesthetic drugs to be used by the dentist in my own understanding language. I hereby willingly permit the dentist to undertake the treatment or surgical intervention.

Patient Signature: [Signature]

Revival Diagnostic
401, Aqua Corridor,
B/s. Star Bazar, Surat-395009
Mo. 91062-28601

0261-2747788, 9825947712

4th FLOOR, AQUA CORRIDOR, BESIDE STAR BAZAR ADAJAN 395009



revivaldiagnostics.surat@gmail.com



REVIVAL DIAGNOSTICS

Mikaxi

3612.

11/04/2024

do: No any fresh do.

MIF: Comp: 10/04/2024.

$\frac{3-4}{30-32}$ days.

PH: 10 years.

2 FNO \leftarrow 10 years \rightarrow
5728 \rightarrow / AH.

r TL dae

PH: Not significant

AH: mother: H/o: H+M.

Brest: Soft NAO.

P/S. PH: Not edned.

Revival Diagnostic
401, Aqua Corridor,
B/s. Star Bazar, Surat-395009
Mo. 91062-28601

0261-2747788, 98259 47712

4th Floor, Aqua Corridor, Hazira Road, Adajan Pal, Surat - 395009.

revivaldiagnostics.surat@gmail.com

www.revivaldiagnostics.com



REVIVAL DIAGNOSTICS

Name	CHAUHAN MINAXI SHAILESH	Age/Gender	36Yrs/Female
Reg No.	3624/24	Receipt No	529
Referred By	Bank of Baroda (BOB) - MEDI WHEEL()	Mode of Payment	CREDIT
Collection Type	CENTER	Collection DateTime	11-Apr-2024 09:24 AM

BLOOD GROUP - 11042474 Released at 11-Apr-2024 12:28 PM

Parameter	Result	Biological Ref.Range	Method
-Blood Group	"B"		
-Rh Factor	POSITIVE		

CBC - 11042474 Released at 11-Apr-2024 11:15 AM

Parameter	Result	Biological Ref.Range	Method
-Haemoglobin	10.0 gm/dL	L (12 - 16 gm/dL)	Auto
-RBC Count	3.88 mill/cumm	L (4.2 - 5.4 mill/cumm)	Auto
-Total WBC Count	4300 /cumm	(4000 - 10000 /cumm)	Auto
-Platelet Count	2.47 lakh/cumm	(1.5 - 4.5 lakh/cumm)	Auto

Blood Indices

-HCT	32.2 %	L (40 - 55 %)	Auto
-MCV	82.9 fl	(80 - 92 fl)	Auto
-MCH	25.6 pg	L (27 - 31 pg)	Auto
-MCHC	30.9 gm/dL	L (32 - 36 gm/dL)	Auto
-RDW	14.3 %	(11 - 15 %)	Auto

Diff WBC Count

-Polymorphs	60 %	(40 - 80 %)	Microscopically
-Lymphocytes	32 %	(20 - 40 %)	Microscopically
-Eosinophils	06 %	(1 - 6 %)	Microscopically
-Monocytes	02 %	(2 - 7 %)	Microscopically
-Basophils	00 %	(0 - 1 %)	Microscopically
-PLATELET ON SMEAR	Adequate		Microscopically
-MALARIAL PARASITES	Malarial Parasites Not Detected		Microscopically

[Test performed on Fully Automated Hematology Analyzer ERBA H-360]

Revival Diagnostics

401-Aqua Corridor,
Beside Star Bazar, Adajan,
Surat-395009. Mo. 9825947712

0261-2747788, 98259 47712

4th Floor, Aqua Corridor, Hazira Road, Adajan Pal, Surat - 395009.

sg

Dr. Shivangi Gandhi
M.B.B.S, M.D (Pathology)

revivaldiagnostics.surat@gmail.com

www.revivaldiagnostics.com



REVIVAL DIAGNOSTICS

Name	CHAUHAN MINAXI SHAILESH	Age/Gender	36Yrs/Female
Reg No.	3624/24	Receipt No	529
Referred By	Bank of Baroda (BOB) - MEDI WHEEL()	Mode of Payment	CREDIT
Collection Type	CENTER	Collection DateTime	11-Apr-2024 09:24 AM

ESR - 11042474 Released at 11-Apr-2024 11:35 AM

Parameter	Result	Biological Ref.Range	Method
-E.S.R	10 mm/hr	(3 - 15 mm/hr)	

Revival Diagnostics

401-Aqua Corridor,
Beside Star Bazar, Adajan,
Surat-395009. Mo. 9825947712

0261-2747788, 98259 47712

4th Floor, Aqua Corridor, Hazira Road, Adajan Pal, Surat - 395009.

revivaldiagnostics.surat@gmail.com

www.revivaldiagnostics.com

Dr. Shivangi Gandhi
M.B.B.S, M.D (Pathology)



REVIVAL DIAGNOSTICS

Name	CHAUHAN MINAXI SHAILESH	Age/Gender	36Yrs/Female
Reg No.	3624/24	Receipt No	529
Referred By	Bank of Baroda (BOB) - MEDI WHEEL()	Mode of Payment	CREDIT
Collection Type	CENTER	Collection DateTime	11-Apr-2024 09:24 AM

FBS & PPBS - 11042475 Released at 11-Apr-2024 01:21 PM

Parameter	Result	Biological Ref.Range	Method
-Fasting Blood Sugar (FBS)	82 mg/dL	70-100 mg/dl Impaired Tolerance: 100-125 Diabetes Mellitus:>=126 (American diabetes association guidelines 2022)	
-Fasting Urine Sugar	SAMPLE NOT RECEIVED		
-Fasting Urine Acetone	SAMPLE NOT RECEIVED		
-PPBS	100 mg/dL	(90 - 140 mg/dL)	
-PP2BS URINE SUGAR	SAMPLE NOT RECEIVED		
-PP2BS URINE ACETONE	SAMPLE NOT RECEIVED		

HBA1C - 11042474 Released at 11-Apr-2024 12:05 PM

Parameter	Result	Biological Ref.Range	Method
-HBA1C	5.3 %	HbA1C Degree of Glucose Control <5.6 % Non Diabetics 5.7 - 6.4 % Prediabetics > =6.5 % Diabetics (REF:Wallace, 11th Edition) REMARKS: 6 - 7 % Excellent Control 7 - 8 % Good Control 8 - 10 % Unsatisfactory Control >10 % Poor Control	Immuno-Turbidometry method
-Method[]		High Performance Liquid Chromatography (HPLC)	

Revival Diagnostics
401-Aqua Corridor,
Beside Star Bazar, Adajan,
Surat-395009. Mo. 9825947712

0261-2747788, 98259 47712

4th Floor, Aqua Corridor, Hazira Road, Adajan Pal, Surat - 395009.

revivaldiagnostics.surat@gmail.com

www.revivaldiagnostics.com

Dr. Shivangi Gandhi
M.B.B.S, M.D (Pathology)



REVIVAL DIAGNOSTICS

Name	CHAUHAN MINAXI SHAILESH	Age/Gender	36Yrs/Female
Reg No.	3624/24	Receipt No	529
Referred By	Bank of Baroda (BOB) - MEDI WHEEL()	Mode of Payment	CREDIT
Collection Type	CENTER	Collection DateTime	11-Apr-2024 09:24 AM

LIVER FUNCTION TEST (LFT) - 11042477 Released at 11-Apr-2024 12:04 PM

Parameter	Result	Biological Ref.Range	Method
-Serum Total Bilirubin	0.4 mg/dL	(0 - 1.3 mg/dL)	Diazo
-Serum Direct Bilirubin	0.2 mg/dL	(0 - 0.4 mg/dL)	Diazo
-Serum InDirect Bilirubin	0.2 mg/dL	(0.1 - 1.3 mg/dL)	Calculated
-Total Protein (TP)	6.4 gm/dL	(6.4 - 8.3 gm/dL)	Biuret
-Albumin (ALB)	3.7 gm/dL	(3.5 - 5.2 gm/dL)	BCG
-Globulin	2.7 gm/dL	(2.3 - 3.6 gm/dL)	Calculated
-A/G Ratio	1.37 gm/dL	(1 - 2.3 gm/dL)	Calculated
-SGPT(ALT)	8 U/L	(5 - 45 U/L)	IFCC, Kinetic without Pyridoxal Phosphate
-SGOT (AST)	13 U/L	(0 - 35 U/L)	IFCC, Without Pyridoxal Phosphate
-Alkaline Phosph.	57 U/L	(42 - 128 U/L)	ALP-AMP
-GGT	11 U/L	(5 - 50 U/L)	Glupa-C

[Test performed on Fully Automated Biochemistry Analyzer ERBA EM200]

Revival Diagnostics

401-Aqua Corridor,
Beside Star Bazar, Adajan,
Surat-395009. Mo. 9825947717

0261-2747788, 98259 47712

4th Floor, Aqua Corridor, Hazira Road, Adajan Pal, Surat - 395009.

sg

Dr. Shivangi Gandhi
M.B.B.S, M.D (Pathology)

revivaldiagnostics.surat@gmail.com

www.revivaldiagnostics.com



REVIVAL DIAGNOSTICS

Name	CHAUHAN MINAXI SHAILESH	Age/Gender	36Yrs/Female
Reg No.	3624/24	Receipt No	529
Referred By	Bank of Baroda (BOB) - MEDI WHEEL()	Mode of Payment	CREDIT
Collection Type	CENTER	Collection DateTime	11-Apr-2024 09:24 AM

Creatinine - 11042477 Released at 11-Apr-2024 12:05 PM

Parameter	Result	Biological Ref.Range	Method
-Creatinine	0.6 mg/dL	(0.6 - 1.14 mg/dL)	ENZYMATIC

BUN - 11042477 Released at 11-Apr-2024 11:11 AM

Parameter	Result	Biological Ref.Range	Method
-Blood Urea Nitrogen (BUN)	8 mg/dL	(6 - 20 mg/dL)	Calculated

Uric Acid - 11042477 Released at 11-Apr-2024 12:05 PM

Parameter	Result	Biological Ref.Range	Method
-Uric Acid	3.9 mg/dL	(3.5 - 7.2 mg/dL)	Uricase-POD

Revival Diagnostics

401-Aqua Corridor,
Beside Star Bazar, Adajan,
Surat-395009. Mo. 9825947712

0261-2747788, 98259 47712

4th Floor, Aqua Corridor, Hazira Road, Adajan Pal, Surat - 395009.

Sg

Dr. Shivangi Gandhi
M.B.B.S, M.D (Pathology)

revivaldiagnostics.surat@gmail.com

www.revivaldiagnostics.com



REVIVAL DIAGNOSTICS

Name	CHAUHAN MINAXI SHAILESH	Age/Gender	36Yrs/Female
Reg No.	3624/24	Receipt No	529
Referred By	Bank of Baroda (BOB) - MEDI WHEEL()	Mode of Payment	CREDIT
Collection Type	CENTER	Collection DateTime	11-Apr-2024 09:24 AM

Lipid Profile - 11042477 Released at 11-Apr-2024 12:05 PM

Parameter	Result	Biological Ref.Range	Method
-Serum Cholesterol	160 mg/dL	Desirable < 200 mg/dl Borderline High : 200-239 mg/dl High : > 240 mg/dl	CHOD-PAP
-Serum Triglyceride	48 mg/dL	Normal < 150 mg/dl Borderline High : 150 - 199 mg/dl High : 200 - 499 mg/dl Very High : 500 mg/dl	GPO-POD Method
-Serum HDLD(Direct)	39 mg/dL	Normal : > 55 mg/dl Borderline : 35-55 mg/dl Undesirable: < 35 mg/dl	PVS-PEGME Precipitation with CHOD-POD
-Serum VLDL	10 mg/dL	(5 - 30 mg/dL)	Calculated
-Serum LDLD(Direct)	111 mg/dL	Optimal:< 100 mg/dl Above Optimal : 100- 129 mg/dl Borderline High : 130-159 mg/dl High : > 160-189mg/dl Very High : >190 mg/dl	Calculated
-Chol/HDL	4.10	Low risk: <3.8 Medium Risk: 3.8 to 5.9 High Risk: > 6	Calculated
-LDL/Chol	1.44	Low risk: <3.55 Medium Risk: 3.55 to 4.0 High Risk: > 6	Calculated

[Test performed on Fully Automated Biochemistry Analyzer ERBA EM200]

Revival Diagnostics
401-Aqua Corridor,
Beside Star Bazar, Adajan,
Surat-395009. Mo. 9825947712



0261-2747788, 98259 47712



4th Floor, Aqua Corridor, Hazira Road, Adajan Pal, Surat - 395009.

Sg

Dr. Shivangi Gandhi
M.B.B.S, M.D (Pathology)



revivaldiagnostics.surat@gmail.com



www.revivaldiagnostics.com



REVIVAL DIAGNOSTICS

Name	CHAUHAN MINAXI SHAILESH	Age/Gender	36Yrs/Female
Reg No.	3624/24	Receipt No	529
Referred By	Bank of Baroda (BOB) - MEDI WHEEL()	Mode of Payment	CREDIT
Collection Type	CENTER	Collection DateTime	11-Apr-2024 09:24 AM

Total T3 T4 TSH - 11042477 Released at 11-Apr-2024 12:43 PM

Parameter	Result	Biological Ref.Range	Method
-Total T3	0.90 ng/ml	(0.87 - 1.78 ng/ml)	Fluorescence Enzyme Immunoassay
-Total T4	6.30 ug/dl	(4.6 - 11 ug/dl)	Fluorescence Enzyme Immunoassay
-TSH	6.88 uIU/ml	H 0.50 - 5.50 uIU/ml 5.5 to 15 ul U/ml - Suggested Clinical co-relation or Repeat test with new sample as physiological factors can give falsley high TSH Above 15uIU/ml Hypopyhyroid PREGNANT WOMEN normal ranges for TSH: 1st Trimester : 0.0878 - 2.8293 uIU/ml 2nd Trimester : 0.1998 - 2.7915 uIU/ml 3rd Trimester : 0.307 - 2.9028 uIU/ml Ref: TIETZ Fundamentals of Clinical Chemistry	Fluorescence Enzyme Immunoassay

[Test performed on Fully Automated Immunology Analyzer Maglumi-600]

Revival Diagnostics

401-Aqua Corridor,
Beside Star Bazar, Adajan,
Surat-395009. Mo. 9825947712

0261-2747788, 98259 47712

4th Floor, Aqua Corridor, Hazira Road, Adajan Pal, Surat - 395009.

Sg

Dr. Shivangi Gandhi
M.B.B.S, M.D (Pathology)

@ revivaldiagnostics.surat@gmail.com

www.revivaldiagnostics.com



REVIVAL

DIAGNOSTICS

Name	CHAUHAN MINAXI SHAILESH	Age/Gender	36Yrs/Female
Reg No.	3624/24	Receipt No	529
Referred By	Bank of Baroda (BOB) - MEDI WHEEL()	Mode of Payment	CREDIT
Collection Type	CENTER	Collection DateTime	11-Apr-2024 09:12 AM

ECG

1. The rhythm is sinus.
2. Heart rate is 81 beats per minute.
3. Normal P,QRS,T wave axis.
4. Normal PR,QRS,Q.T. Duration.
5. No pathological q wave or ST-T changes seen.
6. No evidence of chamber hypertrophy or enlargement seen.

IMPRESSION : ECG WITHIN NORMAL LIMITS

Revival Diagnostics
401-Aqua Corridor,
Beside Star Bazar, Adajan,
Surat-395009. No. 9825947712

DR. ADITYA S. BORA Signature
MBBS, DNB, PGDCC
PHYSICIAN & CLINICAL CARDIOLOGIST
G-54906

0261-2747788, 98259 47712

4th Floor, Aqua Corridor, Hazira Road, Adajan Pal, Surat - 395009.

revivaldiagnostics.surat@gmail.com

www.revivaldiagnostics.com



Summary

REVIVAL DIAGNOSTIC
4 TH FLOOR AQUA CORRIDORE, NEAR STAR BAZAR , ADAJAN , SURAT
1097/MINAXI S CHAUHAN 36 Yrs/Female 58 Kg/152 Cms
Date: 11-Apr-2024 10:45:08 AM

Ref.By : MEDI WHEEL Protocol : BRUCE Objective : NIL

Stage	StageTime (Min:Sec)	PhaseTime (Min:Sec)	Speed (kmph)	Grade (%)	METS	H.R. (bpm)	B.P. (mmHg)	R.P.P. x100	PVC	Comments
Supine					1.0	93	110/74	102	-	
Standing					1.0	100	110/74	110	-	
HV					1.0	91	110/74	100	-	
EXStart					1.0	64	110/74	70	-	
Stage 1	3:00	3:01	2.7	10.0	4.6	126	110/80	138	-	
Stage 2	3:00	6:01	4.0	12.0	7.0	159	120/80	190	-	
PeakEx	0:26	6:27	0.0	0.0	7.3	162	140/80	226	-	
Recovery	1:00		1.8	0.0	1.1	112	140/80	156	-	
Recovery	2:00		1.8	0.0	1.0	102	130/80	132	-	
Recovery	3:00		1.8	0.0	1.0	105	120/80	125	-	
Recovery	3:04		1.8	0.0	1.0	110	120/80	132	-	

Handwritten signature

Medication : NIL

History : NIL

Test End Reason : Test Complete

Findings :

The patient exercised according to BRUCE for 6:27, achieving a work level of Max METS:7.3. Resting heart rate initially 93 bpm, rose to a max. heart rate of 162 bpm which represents 88% of maximum age predicted heart rate. Resting blood pressure 110/74 mmhg, rose to a maximum blood Pressure of 140/80 mmhg. The exercise stress test was stopped due to Test Complete

Parameters :

Exercise Time : 6:27 minutes

Max HR attained : 162 bpm 88% of Max Predictable HR 184

Max BP : 140/80(mmHg)

WorkLoad attained : 7.3 (Fair Effort Tolerance)

No significant ST segment changes noted during exercise or recovery.

No Angina /Arrhythmia/S3/murmur

Final Impression : Test is negative for inducible ischaemia.

Advice/Comments:

Revival Diagnostics

401-Aqua Corridor,
Beside Star Bazar, Adajan,
Surat-395007. No. 9825947712

Handwritten signature
DR. ADITYA S. BORA
MBBS, DNB, PGDCG
PHYSICIAN & CLINICAL CARDIOLOGIST
G-54906

12 Lead + Comparison

REVIVAL DIAGNOSTIC
4 TH FLOOR AQUA CORRIDORE, NEAR STAR BAZAR ,ADAJAN ,SURAT

1097/MINAXI S CHAUHAN
36 Yrs/Female
58 Kg/152 Cms
Date: 11-Apr-2024 10:45:08 AM

MPHR: 51% of 184
Speed: 0.0 kmph
Grade: 0.0%

Raw ECG
BRUCE
(1.0-100)Hz

Ex Time 00:31
BLC :On
Notch :On

SUPINE
10.0 mm/mV
25 mm/Sec.

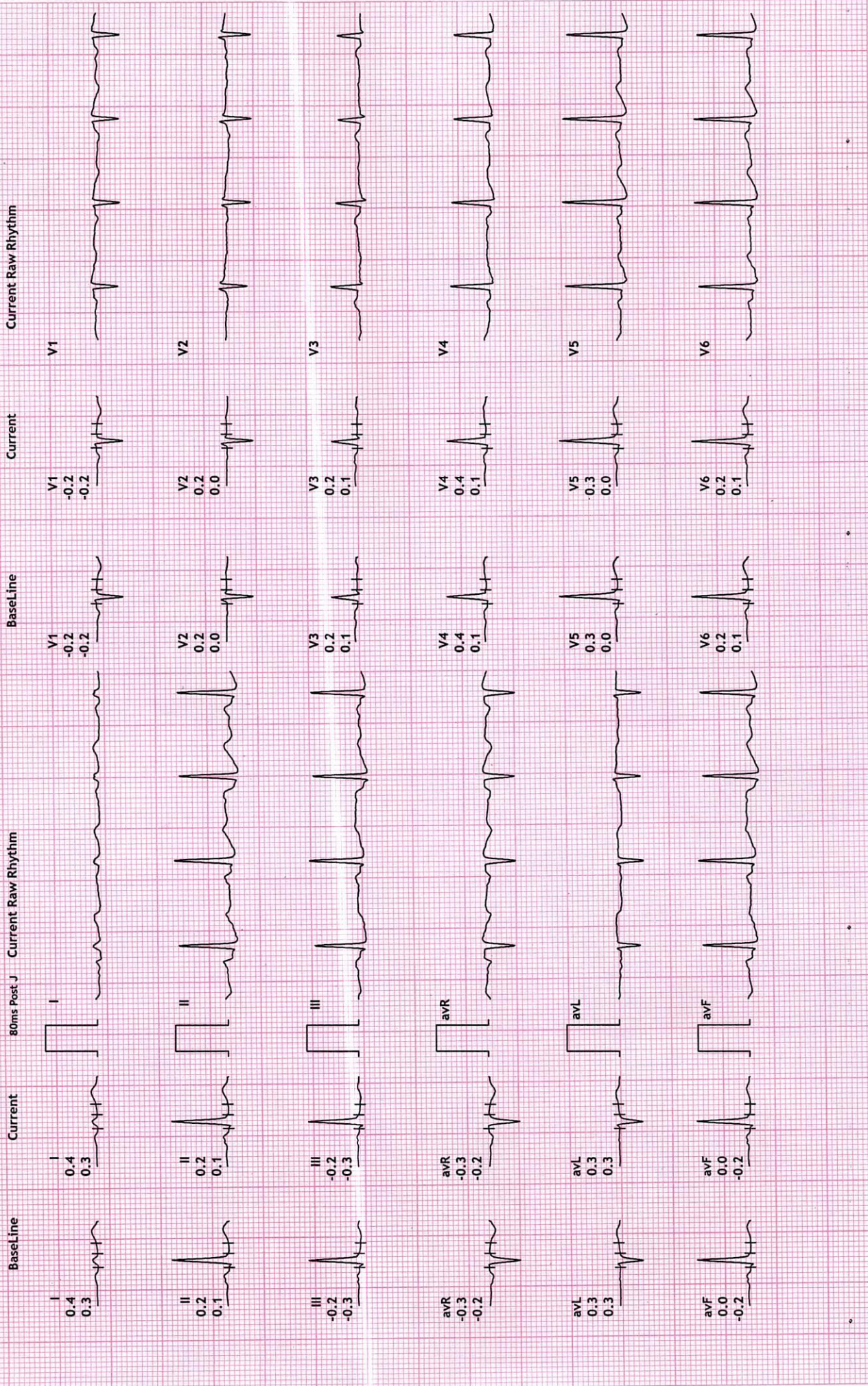

12 Lead + Comparison

REVIVAL DIAGNOSTIC
4 TH FLOOR AQUA CORRIDORE, NEAR STAR BAZAR , ADAJAN , SURAT

1097/MINAXI S CHAUHAN
36 Yrs/Female
58 Kg/152 Cms
Date: 11-Apr-2024 10:45:08 AM

MPHR: 49% of 184
Speed: 0.0 kmph
Grade: 0.0%

Raw ECG
BRUCE
(1.0-100)Hz

Ex Time 00:43
BLC :On
Notch :On

STANDING
10.0 mm/mV
25 mm/Sec.

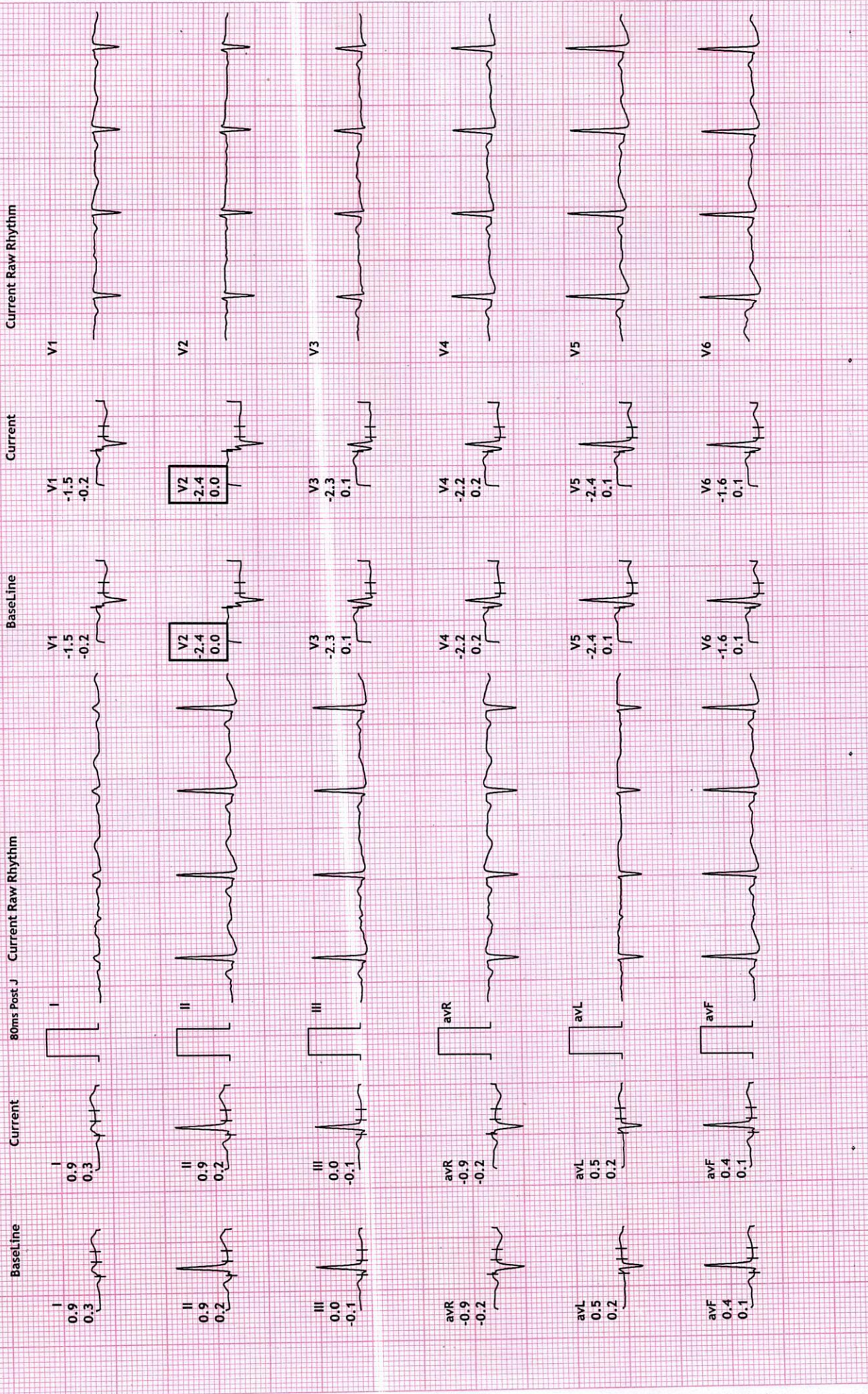

4 TH FLOOR AQUA CORRIDORE, NEAR STAR BAZAR , ADAJAN , SURAT
 1097/MINAXI S CHAUHAN
 36 Yrs/Female
 58 Kg/152 Cms

12 Lead + Comparison



MPHR: 50% of 184
 Speed: 0.0 kmph
 Grade: 0.0%

Raw ECG
 BRUCE
 (1.0-100)Hz

HR: 92 bpm
 METS: 1.0
 BP: 110/74

Ex Time: 00:57
 BLC : On
 Notch : On

HV
 10.0 mm/mV
 25 mm/Sec.

Date: 11-Apr-2024 10:45:08 AM

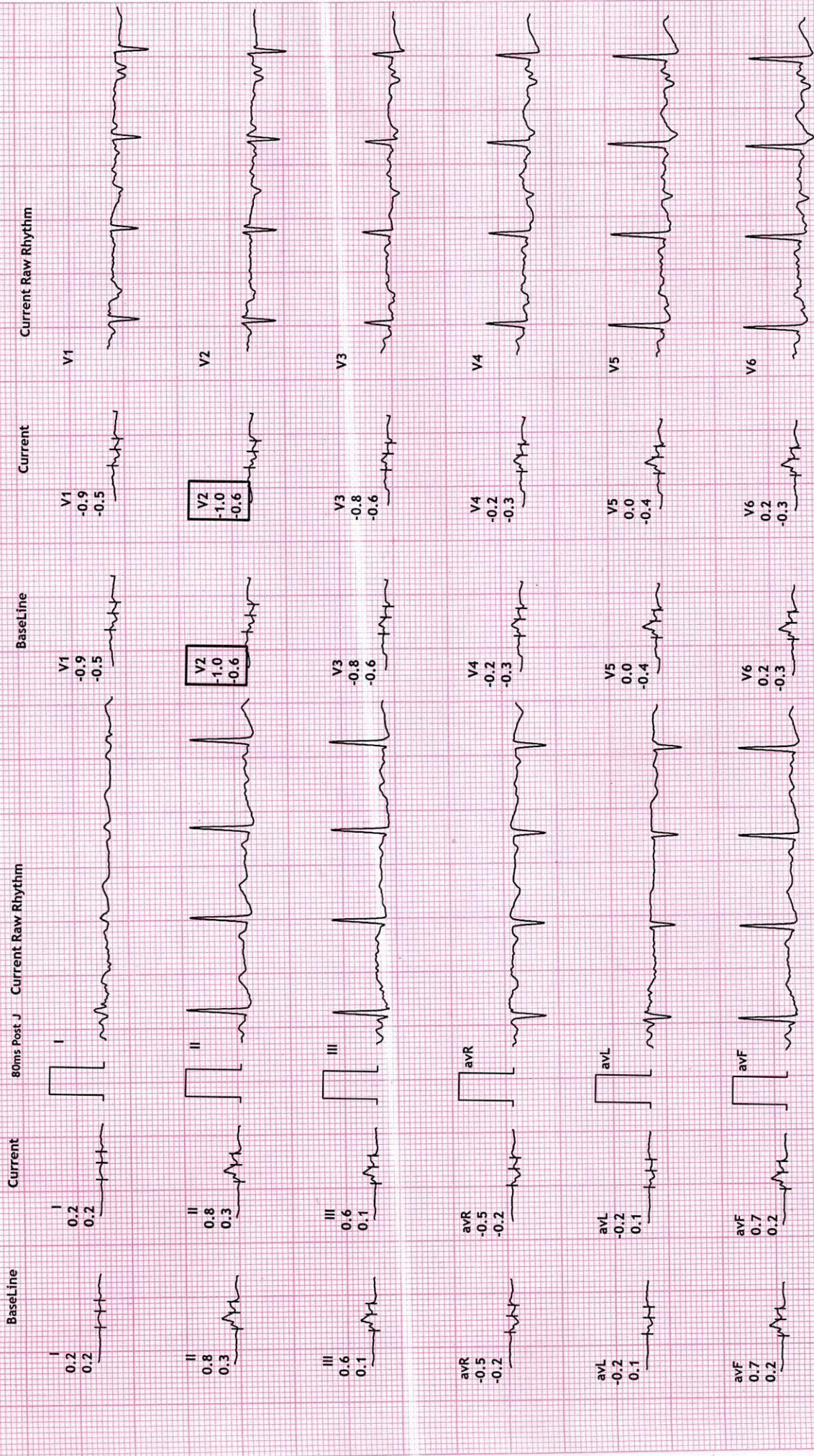



12 Lead + Comparison

4 TH FLOOR AQUA CORRIDORE, NEAR STAR BAZAR, ADAJAN, SURAT
 1097/MINAXI S CHAUHAN
 36 Yrs/Female
 58 Kg/152 Cms
 Date: 11-Apr-2024 10:45:08 AM

MPHR: 54% of 184
 Speed: 0.0 Km/h
 Grade: 0.0%

Raw ECG
 BRUCE
 (1.0-100)Hz

Ex Strt
 10.0 mm/mV
 25 mm/Sec.

Ex Time 00:00
 BLC :On
 Notch :On

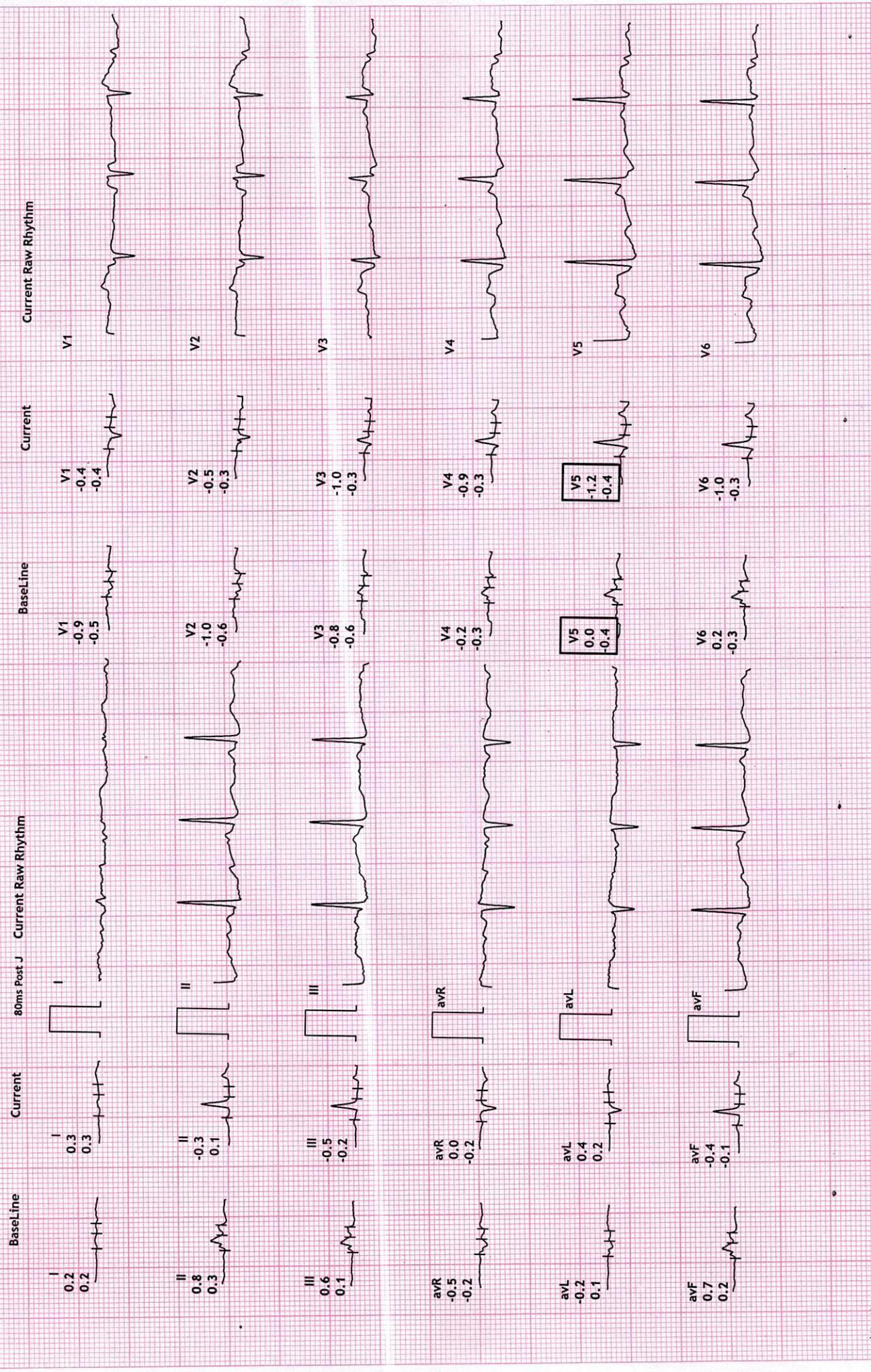

4 TH FLOOR AQUA CORRIDORE, NEAR STAR BAZAR , ADAJAN , SURAT
 1097/MINAXI S CHAUHAN
 36 Yrs/Female
 58 Kg/152 Cms

Date: 11-Apr-2024 10:45:08 AM

12 Lead + Comparison

MPHR: 68% of 184
 Speed: 2.7 kmph
 Grade: 10.0%

Raw ECG
 BRUCE
 (1.0-100)Hz

Ex Time 03:00
 BLC : On
 Notch : On

Stage 1 (03:00
 10.0 mm/mV
 25 mm/Sec.

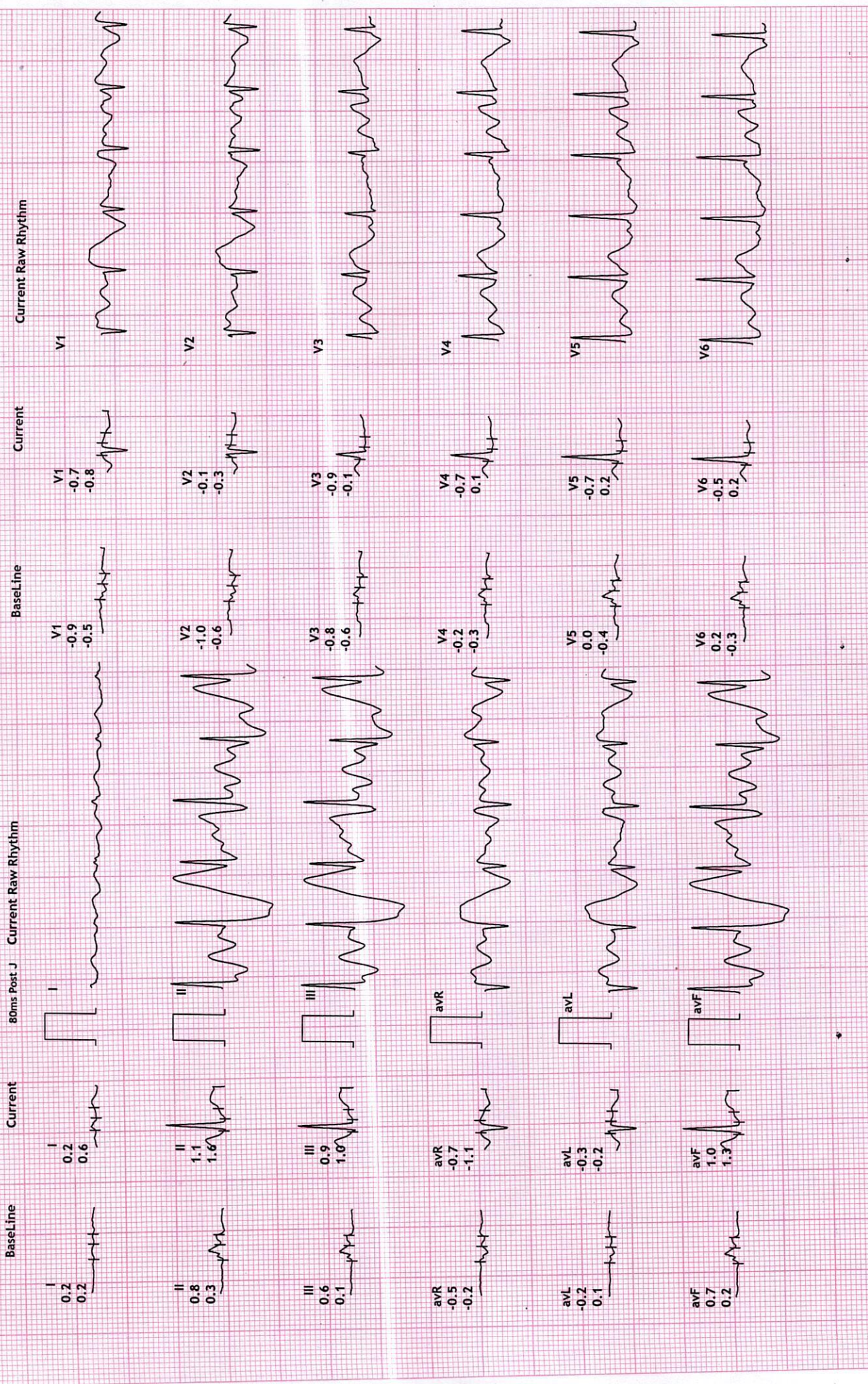



12 Lead + Comparison

KEVIVAL DIAGNOSTIC
 4 TH FLOOR AQUA CORRIDORE, NEAR STAR BAZAR ,ADAJAN ,SURAT
 1097/MINAXI S CHAUHAN
 36 Yrs/Female
 58 Kg/152 Cms
 Date: 11-Apr-2024 10:45:08 AM

Stage 2 (03:00
 10.0 mm/mV
 25 mm/Sec.

Ex Time 06:00
 BLC :On
 Notch :On

Raw ECG
 BRUCE
 (1.0-100)HZ

MPHR:86% of 184
 Speed: 4.0 kmph
 Grade: 12.0%

HR: 159 bpm
 METS: 7.0
 BP: 120/80





12 Lead + Comparison

REVIVAL DIAGNOSTIC
4 TH FLOOR AQUA CORRIDORE, NEAR STAR BAZAR ,ADAJAN ,SURAT
1097/MINAXI S CHAUHAN
36 Yrs/Female
58 Kg/152 Cms
Date: 11-Apr-2024 10:45:08 AM

MPHR:89% of 184
Speed: 0.0 kmph
Grade: 0.0%

Raw ECG
BRUCE
(1.0-100)Hz

Ex Time 06:26
BLC :On
Notch :On

HR: 164 bpm
METS: 7.3
BP: 140/80

PeakEx
10.0 mm/mv
25 mm/Sec.

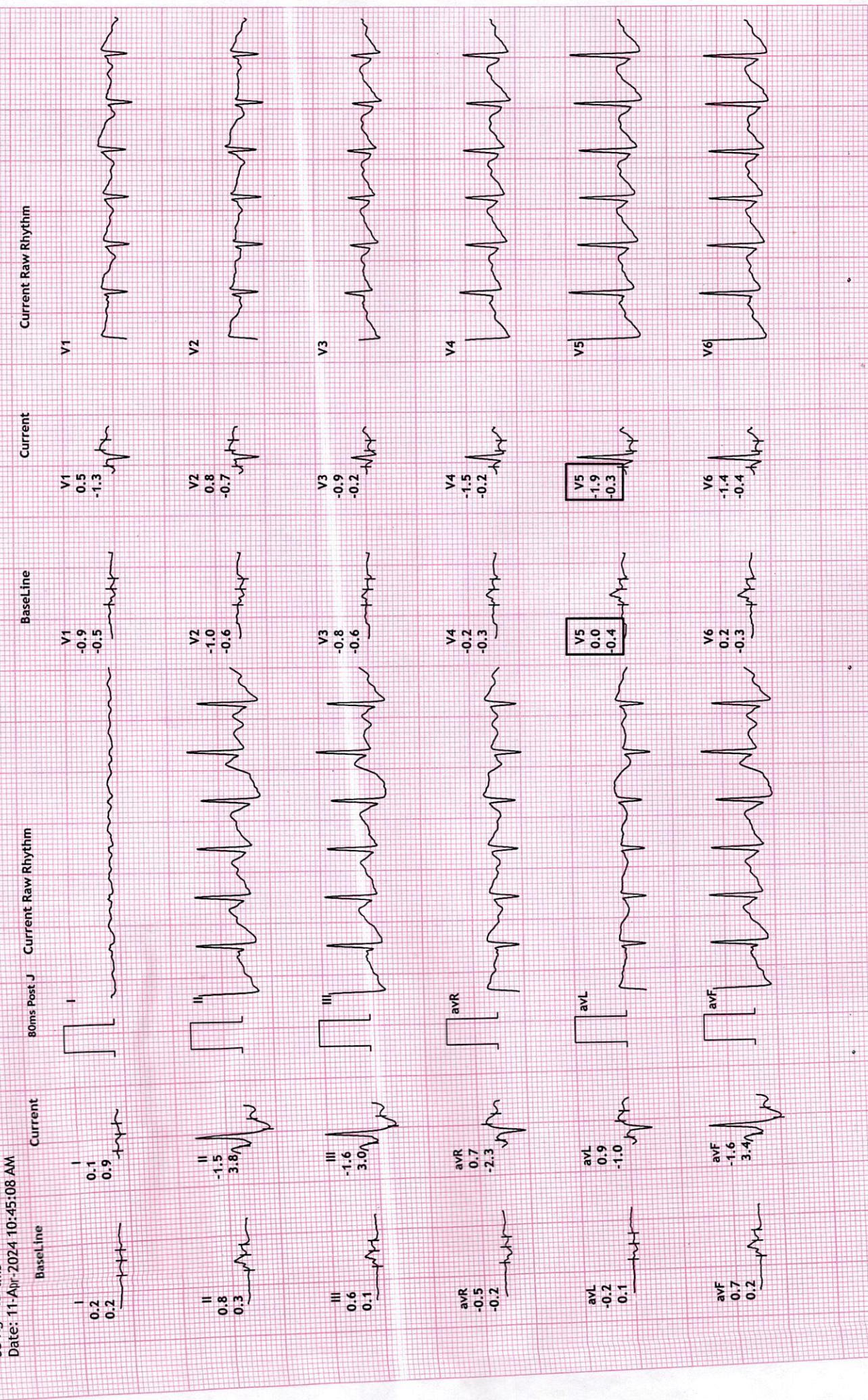



12 Lead + Comparison

4 TH FLOOR AQUA CORRIDORE, NEAR STAR BAZAR, ADAJAN ,SURAT
 1097/MINAXI S CHAUHAN
 36 Yrs/Female
 58 Kg/152 Cms
 Date: 11-Apr-2024 10:45:08 AM

MPHR: 60% of 184
 Speed: 1.8 kmph
 Grade: 0.0%

Raw ECG
 BRUCE
 (1.0-100)Hz

HR: 112 bpm
 METS: 1.0
 BP: 140/80

Recovery : (01:00)
 10.0 mm/mV
 25 mm/Sec.

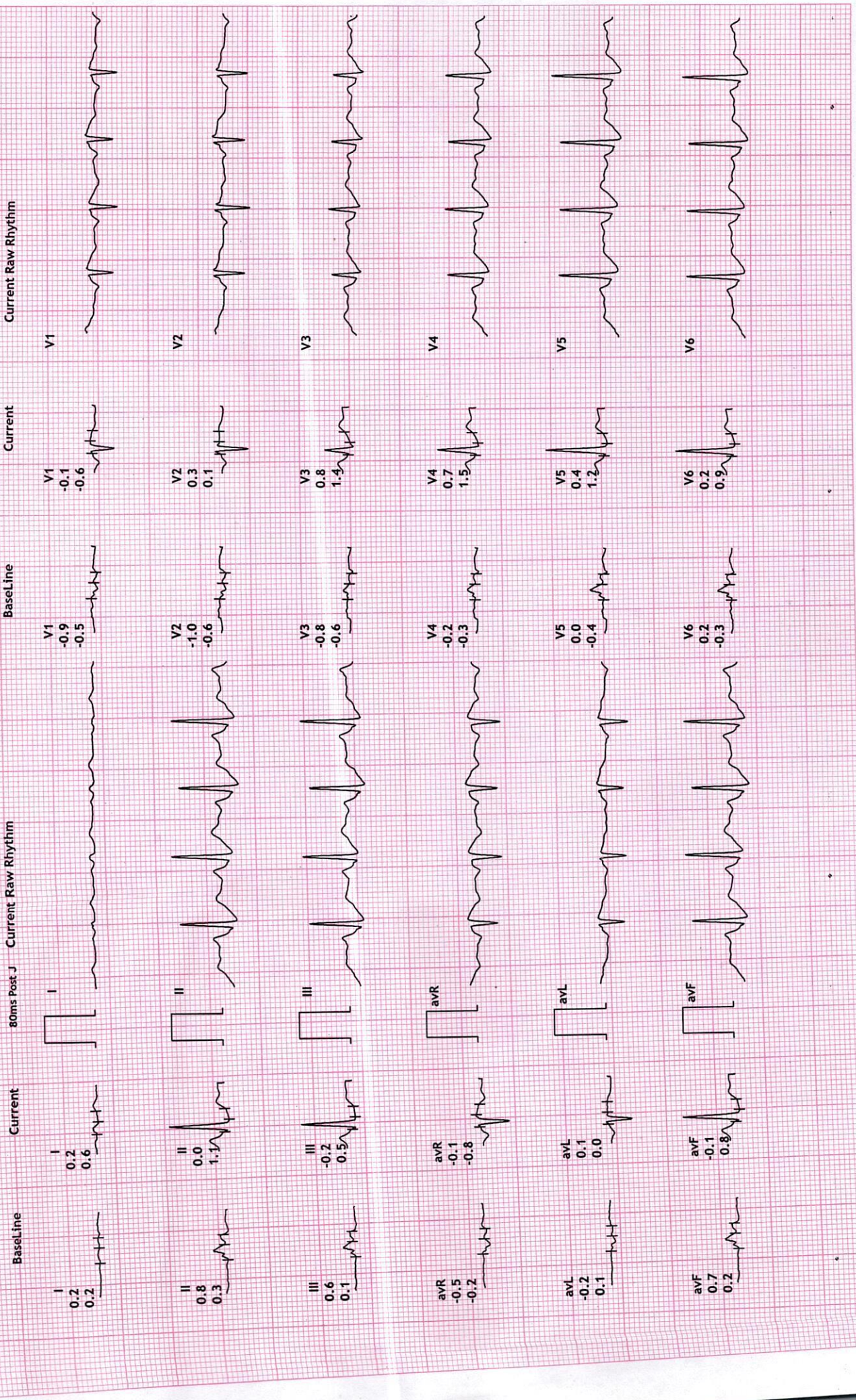

REVIVAL DIAGNOSTIC

4 TH FLOOR AQUA CORRIDORE, NEAR STAR BAZAR , ADAJAN , SURAT

1097/MINAXI S CHAUHAN

36 Yrs/Female

58 Kg/152 Cms

Date: 11-Apr-2024 10:45:08 AM

12 Lead + Comparison

MPHR:55% of 184

Speed: 1.8 kmph

Grade: 0.0%

Raw ECG

BRUCE

(1.0-100)HZ

Ex Time 06:26

BLC :On

Notch :On

Recovery : (02.00

10.0 mm/mV

25 mm/Sec.

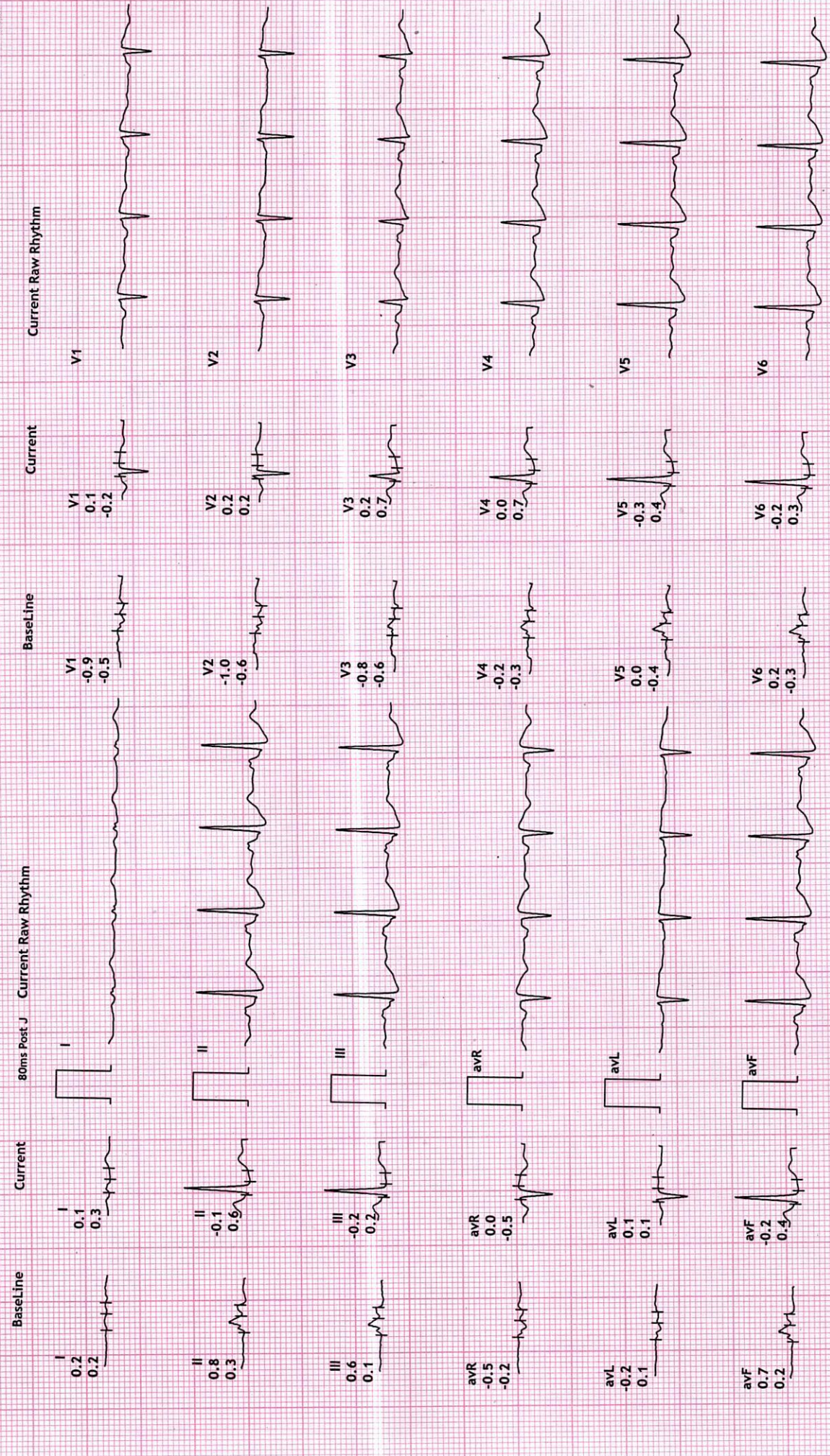



12 Lead + Comparison

REVIVAL DIAGNOSTIC
4 TH FLOOR AQUA CORRIDORE, NEAR STAR BAZAR, ADAJAN, SURAT
 1097/MINAXI S CHAUHAN
 36 Yrs/Female
 58 Kg/152 Cms

Date: 11-Apr-2024 10:45:08 AM
 HR: 105 bpm
 METS: 1.0
 BP: 120/80
 MPH: 57% of 184
 Speed: 1.8 kmph
 Grade: 0.0%

Recovery : (03:00)
 10.0 mm/mV
 25 mm/Sec.

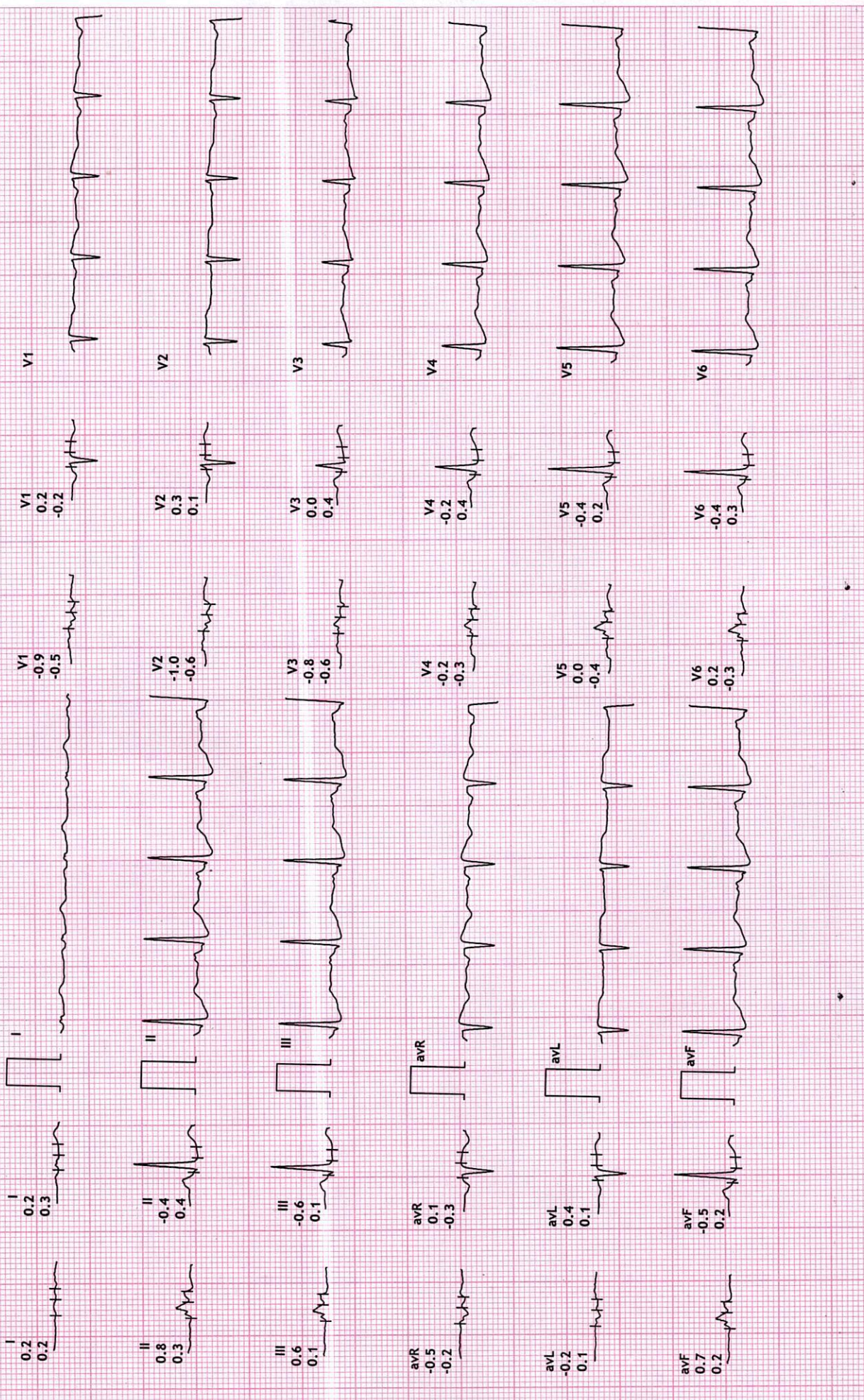



REVIVAL DIAGNOSTICS

Name	CHAUHAN MINAXI SHAILESH	Age/Gender	36Yrs/Female
Reg No.	3624/24	Receipt No	529
Referred By	Bank of Baroda (BOB) - MEDI WHEEL()	Mode of Payment	CREDIT
Collection Type	CENTER	Collection DateTime	11-Apr-2024 09:12 AM

USG OF ABDOMEN & PELVIS

LIVER:

Liver is normal in size, shape and echotexture.
No evidence of focal SOL or dilatation of IHBR seen.
Portahepatis appear normal.

GALLBLADDER:

Gallbladder is distended and appears normal.
No e/o calculus, mass lesion or changes of cholecystitis seen.

PANCREAS:

Pancreas appears normal in size, shape and echotexture.
No e/o focal lesion, mass or changes of pancreatitis seen.

SPLEEN:

Spleen appears normal in size, shape and echotexture.

PARAAORTIC REGION:

Aorta grossly appears normal. No e/o paraaortic lymphnodes seen.

KIDNEYS:

Both kidneys appear normal in size, shape, position and echotexture.
Cortex and collecting system of both kidneys appear normal.
No evidence of calculus or obstructive uropathy on either side.

URINARY BLADDER:

Bladder is distended and appears normal.
No calculus, mass lesion or changes of cystitis is seen.

UTERUS:

Retroverted, Normal in size, shape and echotexture with empty central uterine cavity.
Cervix appears normal.

No e/o focal SOL. Endometrial thickness is normal.

OVARIES:

Both adnexal region appear normal.
No e/o adnexal mass lesion seen on either side.
No evidence of free fluid seen in pelvis.

COMMENTS: NORMAL USG ABDOMEN AND PELVIS.

Dr. Chirag K. Patel

MBBS-DMPD

Reg. No. G-23509

Revival Diagnostic

4th Floor, Aqua Corridor,
Nr. Star Bazar, Hazira Main Road,
Adajan, Surat-395009.
Mo. 97266 726683

@ revivaldiagnostics.surat@gmail.com

www.revivaldiagnostics.com

☎ 0261-2747788, 98259 47712

📍 4th Floor, Aqua Corridor, Hazira Road, Adajan Pal, Surat - 395009.



REVIVAL DIAGNOSTICS

Name	CHAUHAN MINAXI SHAILESH	Age/Gender	36Yrs/Female
Reg No.	3624/24	Receipt No	529
Referred By	Bank of Baroda (BOB) - MEDI WHEEL()	Mode of Payment	CREDIT
Collection Type	CENTER	Collection DateTime	11-Apr-2024 09:12 AM

CHEST RADIOGRAPH (PA VIEW)

- Hilar shadows are within normal limits.
- Pulmonary vasculature appears normal.
- Cardiac appears normal in size.
- Both domeh of the diaphragm are smooth.
- Both costophrenic recesses are clear.
- Both lung fields appear normal.
- Visualized bones and soft tissue shadows appear normal.

IMPRESSION: NORMAL STUDY.

**DR. CHIRAG K PATEL
RADIOLOGIST**

Dr. Chirag K. Patel

MBBS-DMPD

Reg. No. 23509

Revival Diagnostics *Signature*

4th Floor, Aqua Corridor,
Nr. Star Bazar, Hazira Main Road,
Adajan, Surat-395009.
Mo. 97266 726583

0261-2747788, 98259 47712

4th Floor, Aqua Corridor, Hazira Road, Adajan Pal, Surat - 395009.

revivaldiagnostics.surat@gmail.com

www.revivaldiagnostics.com

R

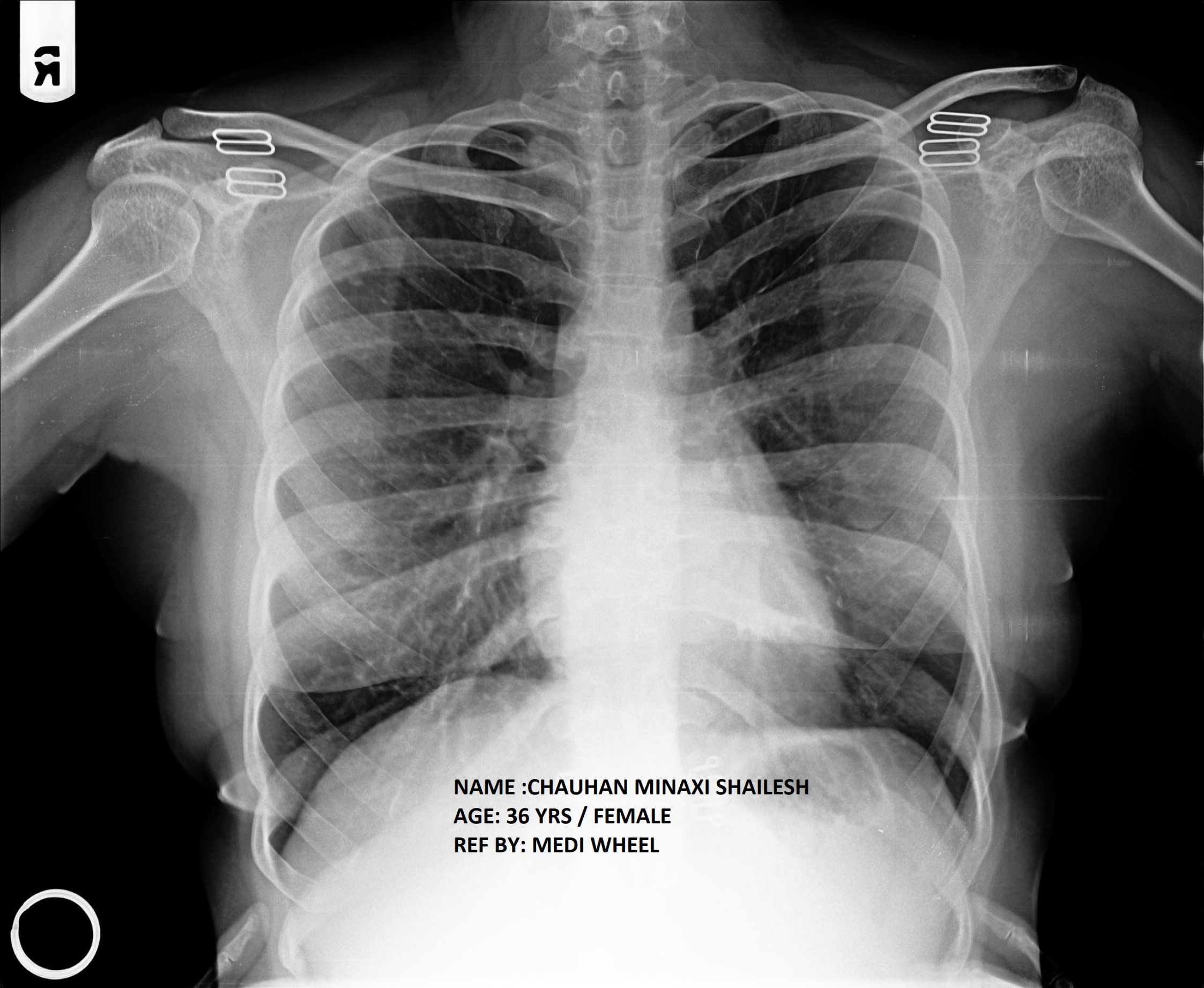

NAME : CHAUHAN MINAXI SHAIKESH
AGE: 36 YRS / FEMALE
REF BY: MEDI WHEEL

