



भारत सरकार

Government of India



Poonam Shekhawat  
Poonam Shekhawat  
जन्म तिथि/DOB: 07/06/1993  
महिला/ FEMALE

3391 3578 6700

VID : 9191 3470 6680 9461



शेरा आधार, शेरी पहचान



Poonam Shekhawat 30 Yrs / 70 / 02.04.2024

Ref by: Dr. Nand Kishore Chhangani

## Transabdominal sono screening scan – whole abdomen

Extensive bowel gases precluded optimal examination.

### Hepato-biliary system:

Liver is normal in size. Hepatic parenchymal echotexture is normal, homogenous and uniform. No focal lesion seen. Intrahepatic biliary radicles are not dilated. Portal vein and cbd are normal in caliber. Gall bladder is seen in normal distension. Walls are normal in thickness and are smooth. No mass is seen. Lumen is anechoic. Pancreas is normal in size and echotexture. Pancreatic duct is not dilated. No area of calcification is seen in pancreas.

### Uro-genital system:

Both the kidneys are normal in size. Parenchymal echotexture is normal. Corticomedullary differentiation is maintained. Central echo-complexes are normal. Urinary bladder is seen in full distension. Walls are smooth and normal in thickness. Lumen is anechoic.

Uterus is normal in size. Myometrial echotexture is normal. Endometrium is normal. **Two well defined hypoechoic areas of 06 x 05 mm and 11 x 09 mm are seen in anterior and posterior myometrium respectively.** Both the ovaries are normal.

### Spleen & retroperitonium:

Spleen is normal in size. Parenchymal echotexture is normal. **Most of the retroperitonium is not seen clearly, obscured by bowel gases.**

No free fluid is seen in cul de sac.

### Sonographic findings are suggestive of:-

- Intramural uterine fibroids.

This is only professional opinion based on imaging finding and not the diagnosis  
It should be correlated clinically, to arrive at proper conclusion.

**Dr. Rakesh Middha**

M.D.

Consultant Radiologist

[R.M.C. No 017628]





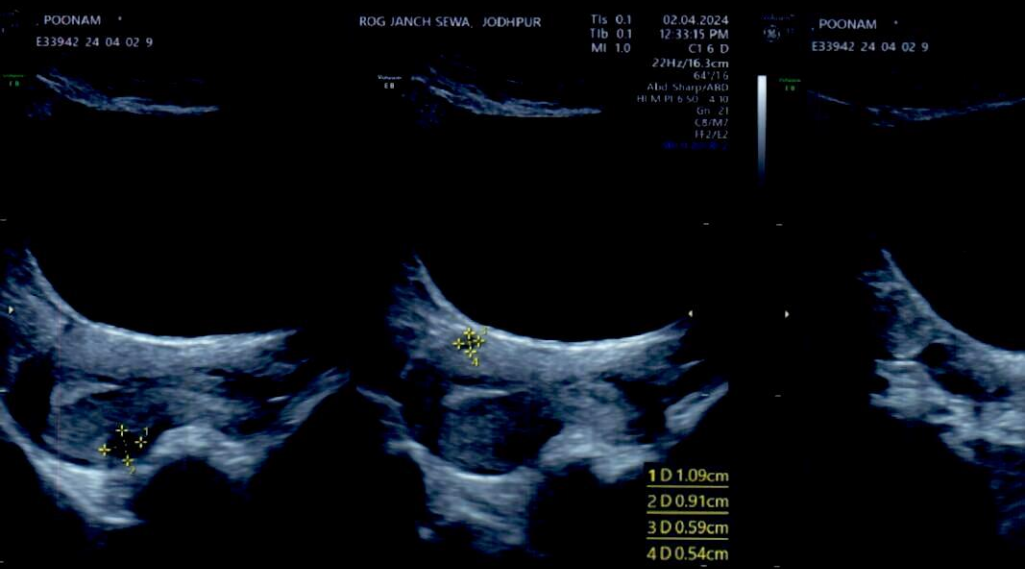





 GPS Map Camera



Jodhpur, Rajasthan, India  
72M8+GHP, Eidgah Rd, Jalori Bari, Sardarpura, Jodhpur, Rajasthan  
342003, India  
Lat 26.283811°  
Long 73.016534°  
02/04/24 09:38 AM GMT +05:30



**S R DIAGNOSTIC**

**JODHPUR:- 0291 -2755553**

200/POONAM SHEKHAWAT 30 Yrs./Female 58 Kg/163 Cms

Date: 02-Apr-2024 09:52:34 AM

Ref. By : BOB

**Summary**

Protocol : BRUCE

Objective :

Stage	StageTime (Min:Sec)	PhaseTime (Min:Sec)	Speed (kmph)	Grade (%)	METS	H.R. (bpm)	B.P. (mmHg)	R.P.P. x100	PVC	Comments
Supine					1.0	101	120/80	121	-	
Standing					1.0	102	120/80	122	-	
HV					1.0	100	120/80	120	-	
ExStart					1.0	103	120/80	123	-	
Stage 1	3:00	3:01	2.7	10.0	4.6	154	120/80	184	-	
Stage 2	3:00	6:01	4.0	12.0	7.0	175	124/84	217	-	
PeakX	0:29	6:30	5.5	14.0	7.5	193	126/86	243	-	
Recovery	1:00		1.8	0.0	1.1	161	126/86	202	-	
Recovery	2:00		1.8	0.0	1.0	123	126/86	154	-	
Recovery	3:00		1.8	0.0	1.0	126	122/82	153	-	
Recovery	4:00		1.8	0.0	1.0	122	122/82	148	-	
Recovery	4:28		1.8	0.0	1.0	131	122/82	159	-	

Medication :

History :

Test End Reason : Test Complete

Findings :

The patient exercised according to BRUCE for 6:30, achieving a work level of Max METS:7.5. Resting heart rate initially 101 bpm, rose to a max. heart rate of 193 bpm which represents 102% of maximum age predicted heart rate. Resting blood pressure 120/80 mmHg, rose to a maximum blood pressure of 126/86 mmHg. The exercise stress test was stopped due to Test Complete

Parameters :

Exercise Time : 6:30 minutes

Max HR attained : 193 bpm 102% of Max Predictable HR 190

Max BP : 126/86(mmHg)

Workload attained : 7.5 (Fair Effort Tolerance )

No significant ST segment changes noted during exercise or recovery.

No Angina/Arrhythmia/S3/murmur

Final Impression : Test is negative for inducible ischaemia.

Maximum Depression: 4:31

Advice/Comments:

Dr. Nand Kishore Chhangani  
 Physician & Cardiologist  
 JODHPUR  
 RMC No. 2688





S R DIAGNOSTIC

JODHPUR:- 0291 - 2755553

200/POONAM SHEKHAWAT

30 Yrs./Female

58 Kg/163 Cms

Date: 02-Apr-2024 09:52:34 AM

12 Lead + Comparison

HR: 101 bpm  
METS: 1.0  
BP: 120/80

MPHR: 53% of 190  
Speed: 0.0 kmph  
Grade: 0.0%

Raw ECG  
BRUCE  
(1.0-100)Hz

Ex Time 00:30  
BLC :On  
Notch :On

Supine  
10.0 mm/mV  
25 mm/Sec.

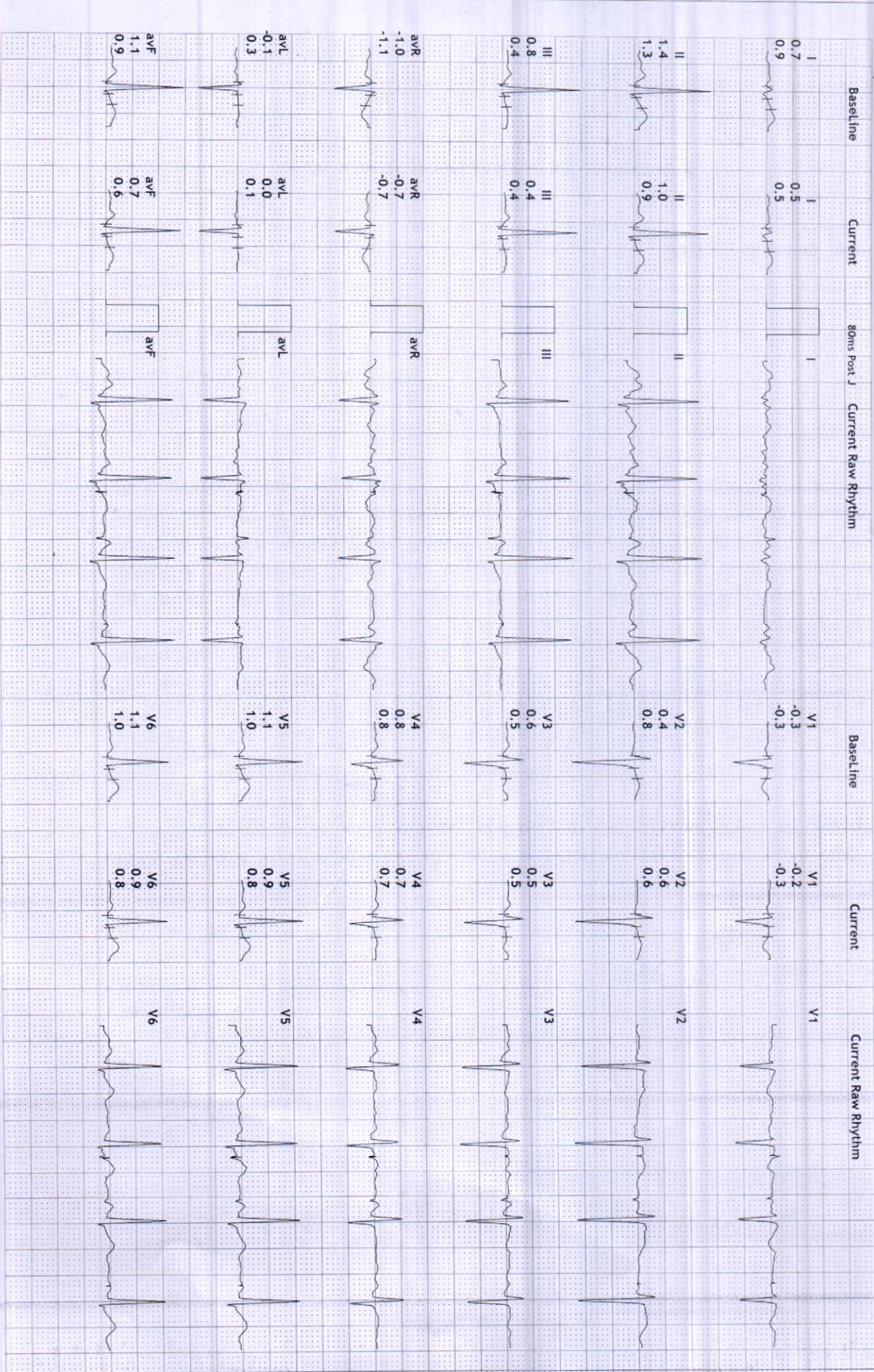



**S R DIAGNOSTIC**  
**JODHPUR-- 0291 -2755553**

200/ POONAM SHEKHAWAT  
 30 Yrs/Female  
 58 Kg/163 Cms  
 Date: 02-Apr-2024 09:52:34 AM

**12 Lead + Comparison**

HR: 102 bpm  
 METS: 1.0  
 BP: 120/80

MPHR: 53% of 190  
 Speed: 0.0 kmph  
 Grade: 0.0%

Raw ECG  
 BRUCE  
 (1.0-100)Hz

Ex Time 00:34  
 BLC :On  
 Notch :On

Standing  
 10.0 mm/mV  
 25 mm/Sec.

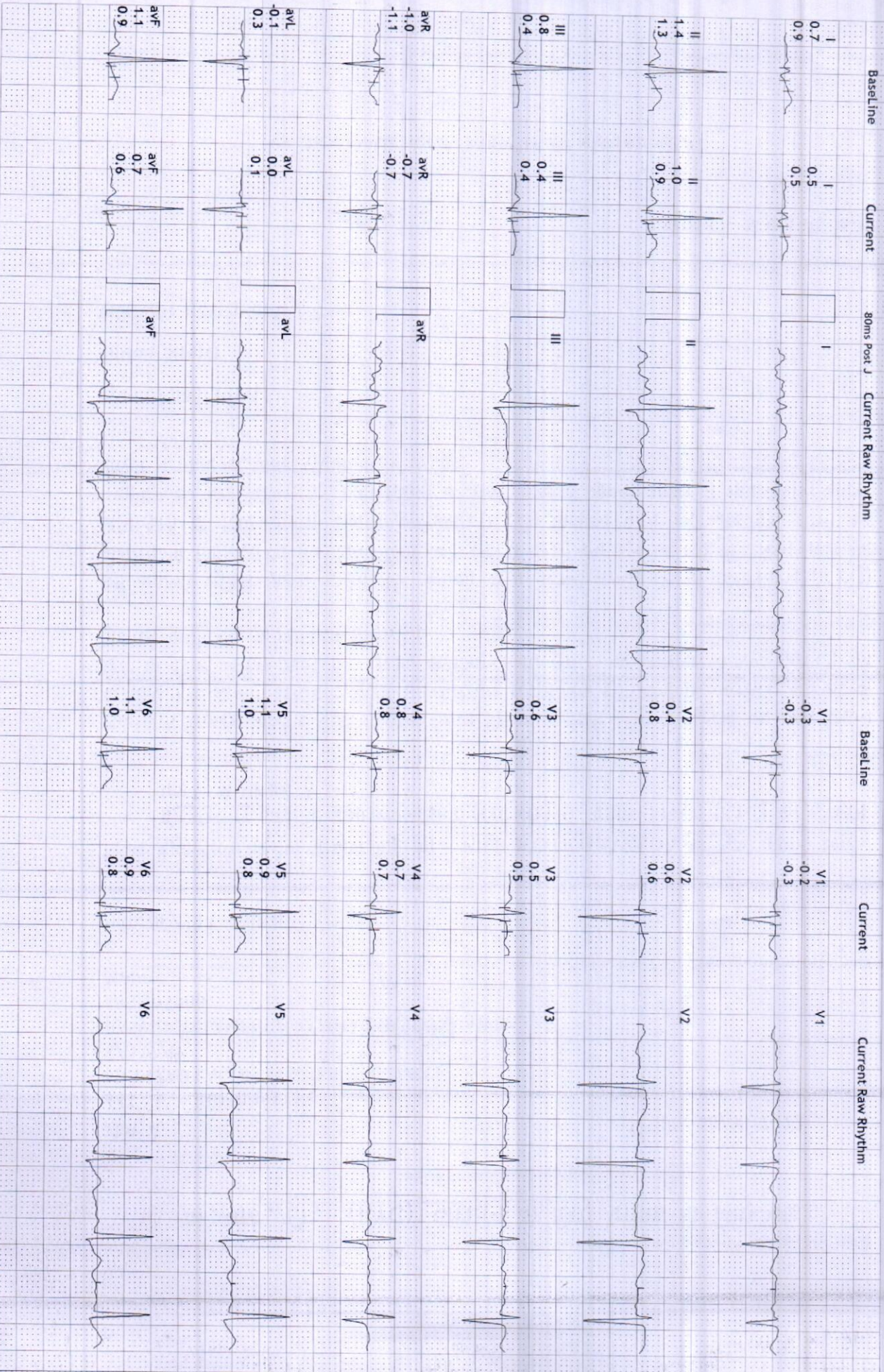



**S R DIAGNOSTIC**  
**JODHPUR - 0291 - 2755553**

200/POONAM SHEKHAWAT  
 30 Yrs/Female  
 58 Kg/163 Cms  
 Date: 02-Apr-2024 09:52:34 AM

**12 Lead + Comparison**

HR: 100 bpm  
 METS: 1.0  
 BP: 120/80

MpHR: 52% of 190  
 Speed: 0.0 kmph  
 Grade: 0.0%

Raw ECG  
 BRUCE  
 (1.0-100)Hz

Ex Time 00:39  
 BLC :On  
 Notch :On

HV  
 10.0 mm/mV  
 25 mm/Sec.

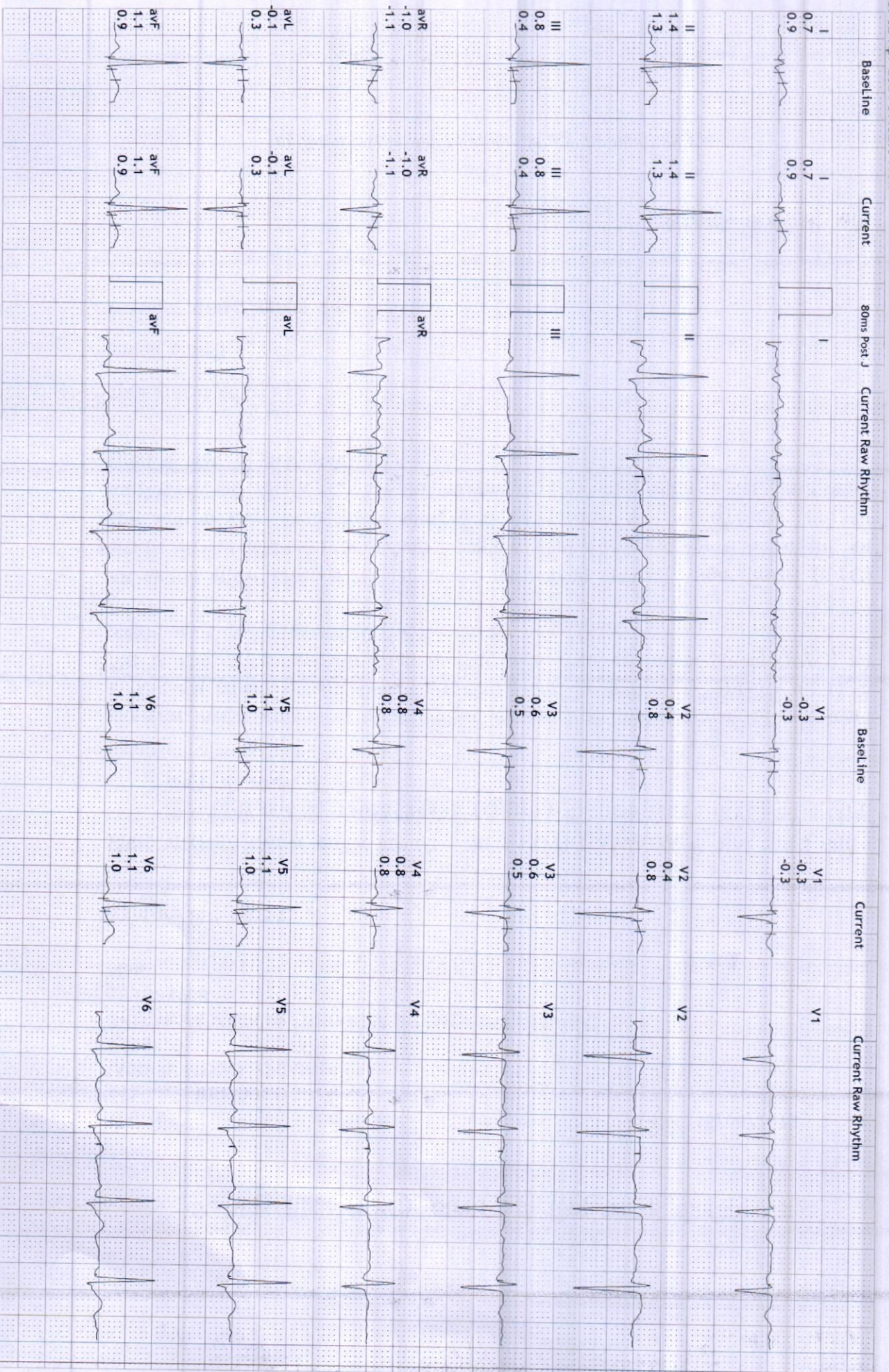



**S R DIAGNOSTIC**

JODHPUR - 0291 - 2755553

200/POONAM SHEKHAWAT  
30 Yrs/Female  
58 Kg/163 Cms  
Date: 02-Apr-2024 09:52:34 AM

HR: 103 bpm  
METs: 1.0  
BP: 120/80

MPHR: 54% of 190  
Speed: 0.0 Km/h  
Grade: 0.0%

Raw ECG  
BRUCE  
(1.0-100)Hz

Ex Time 00:59  
BLC : On  
Notch : On

ExStart  
10.0 mm/mV  
25 mm/Sec.

**12 Lead + Comparison**

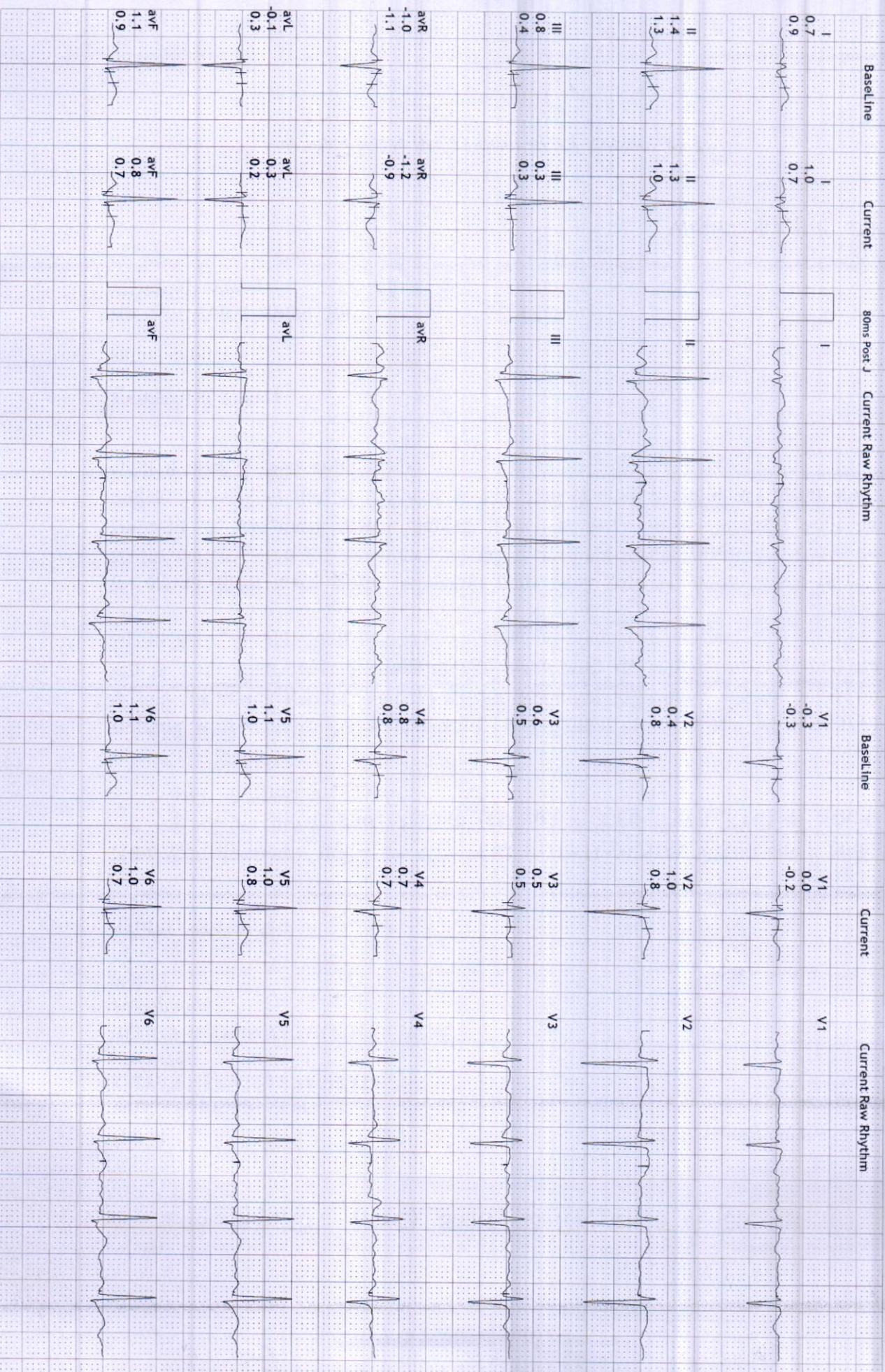



**S R DIAGNOSTIC**  
**JODHPUR - 0291 - 2755553**

**12 Lead + Comparison**

200/POONAM SHEKHAWAT  
 30 Yrs/Female  
 58 Kg/163 Cms  
 Date: 02-Apr-2024 09:52:34 AM

HR: 154 bpm  
 METS: 4.6  
 BP: 120/80

MpHR: 81% of 190  
 Speed: 2.7 kmph  
 Grade: 10.0%

Raw ECG  
 BRUCE  
 (1.0-100)Hz

Ex Time 03:00  
 BLC :On  
 Notch :On

BRUCE: Stage 1 (3:00)  
 10.0 mm/mV  
 25 mm/Sec.

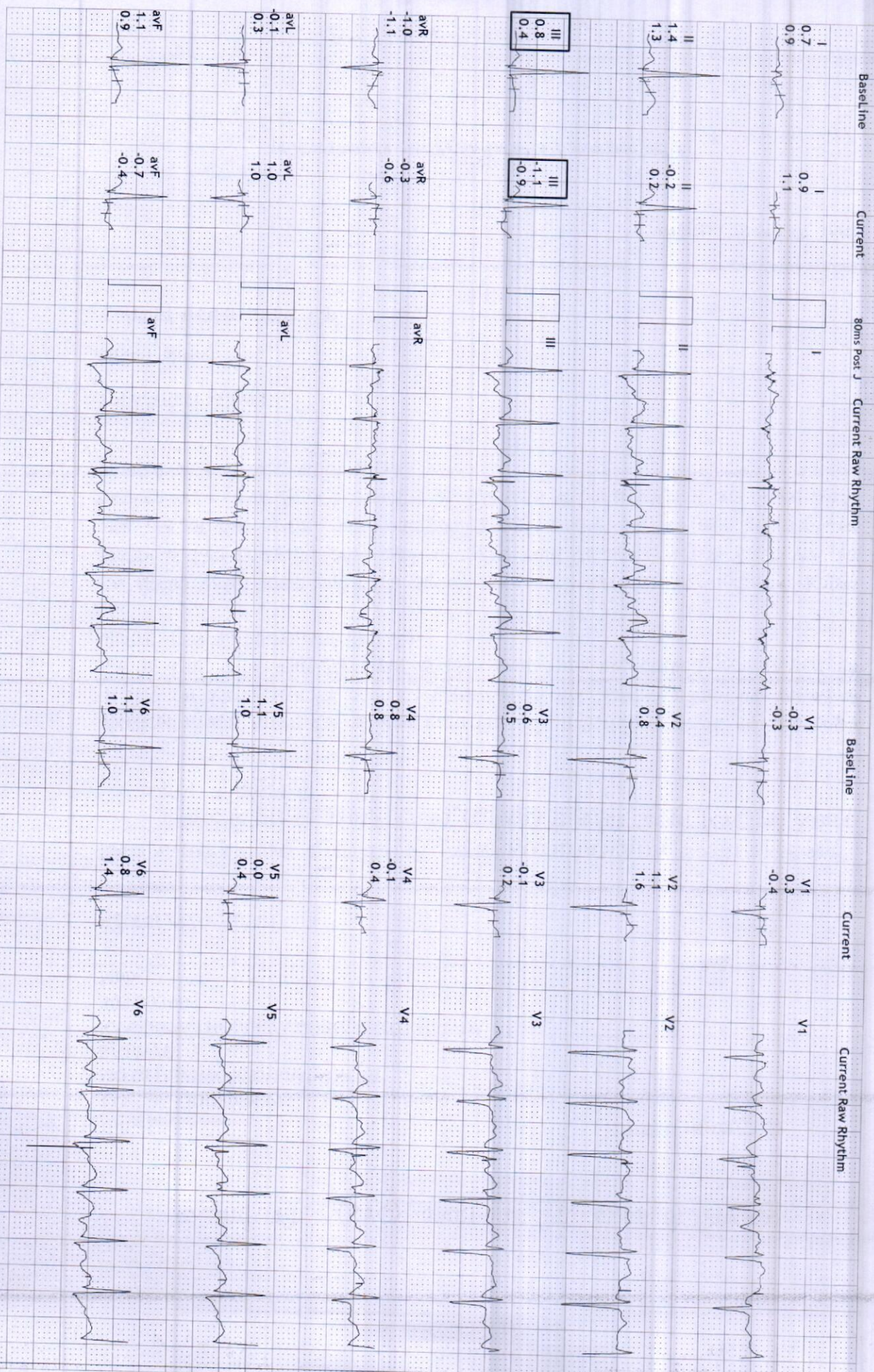



S R DIAGNOSTIC

JODHPUR - 0291 - 2755553

200/POONAM SHEKHAWAT

30 Yrs/Female

58 Kg/163 Cms

Date: 02-Apr-2024 09:52:34 AM

12 Lead + Comparison

HR: 175 bpm  
METS: 7.0  
BP: 124/84

MPHR: 92% of 190  
Speed: 4.0 kmph  
Grade: 12.0%

Raw ECG  
BRUCE  
(1.0-100)Hz

Ex Time 06:00  
BLC :On  
Notch :On

BRUCE: Stage 2(3:00)  
10.0 mm/mv  
25 mm/Sec.

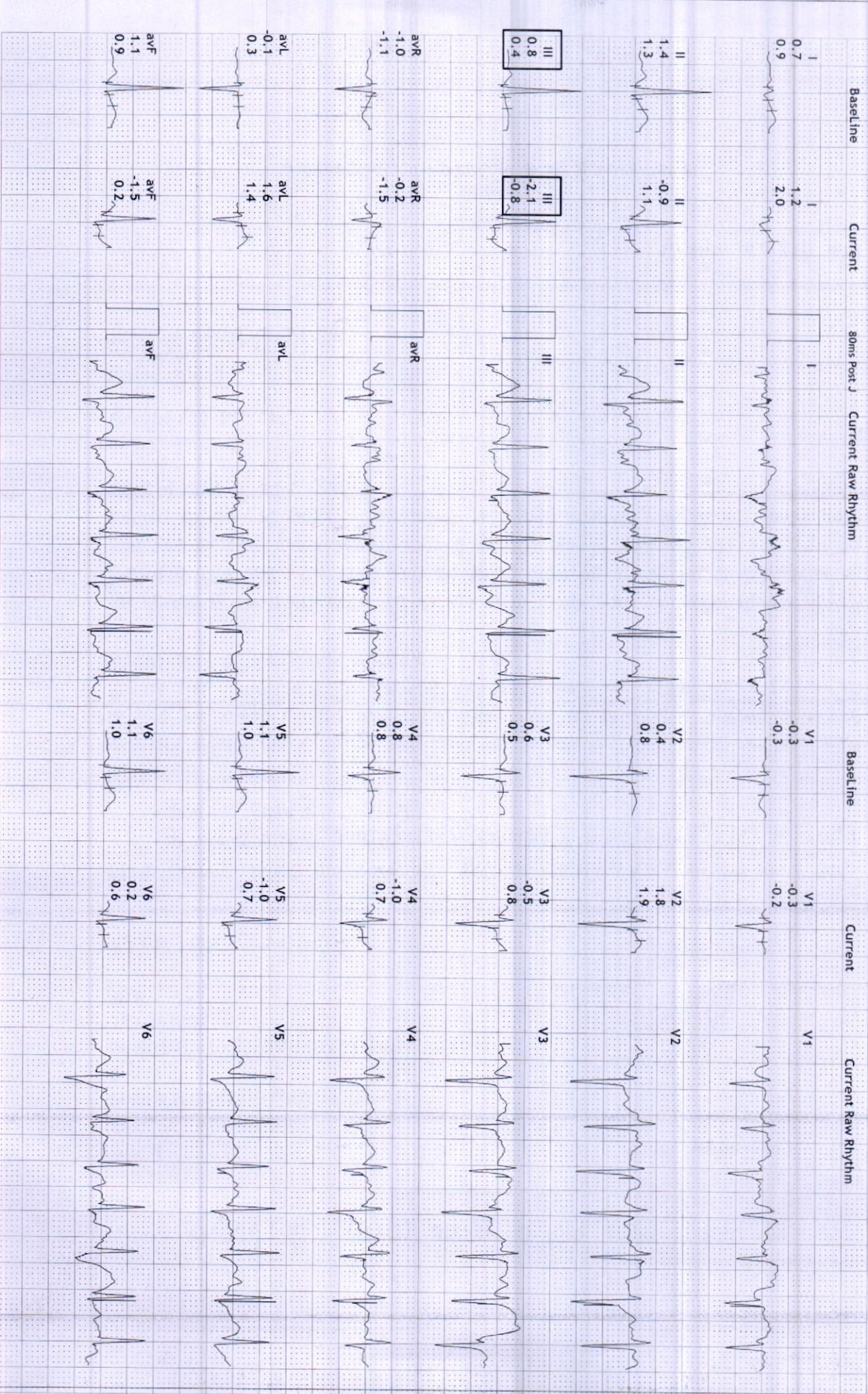



**S R DIAGNOSTIC**  
**JODHPUR:- 0291 -2755553**

**12 Lead + Comparison**

200/POONAM SHEKHAWAT  
 30 Yrs/Female  
 58 Kg/163 Cms  
 Date: 02-Apr-2024 09:52:34 AM

HR: 193 bpm  
 METS: 7.5  
 BP: 126/86

MPPHR:101% of 190  
 Speed: 5.5 kmph  
 Grade: 14.0%

Raw ECG  
 BRUCE  
 (1.0-100)HZ

EX Time 06:29  
 BLC :On  
 Notch :On

BRUCE:PeakX(0.29)  
 10.0 mm/mV  
 25 mm/Sec.

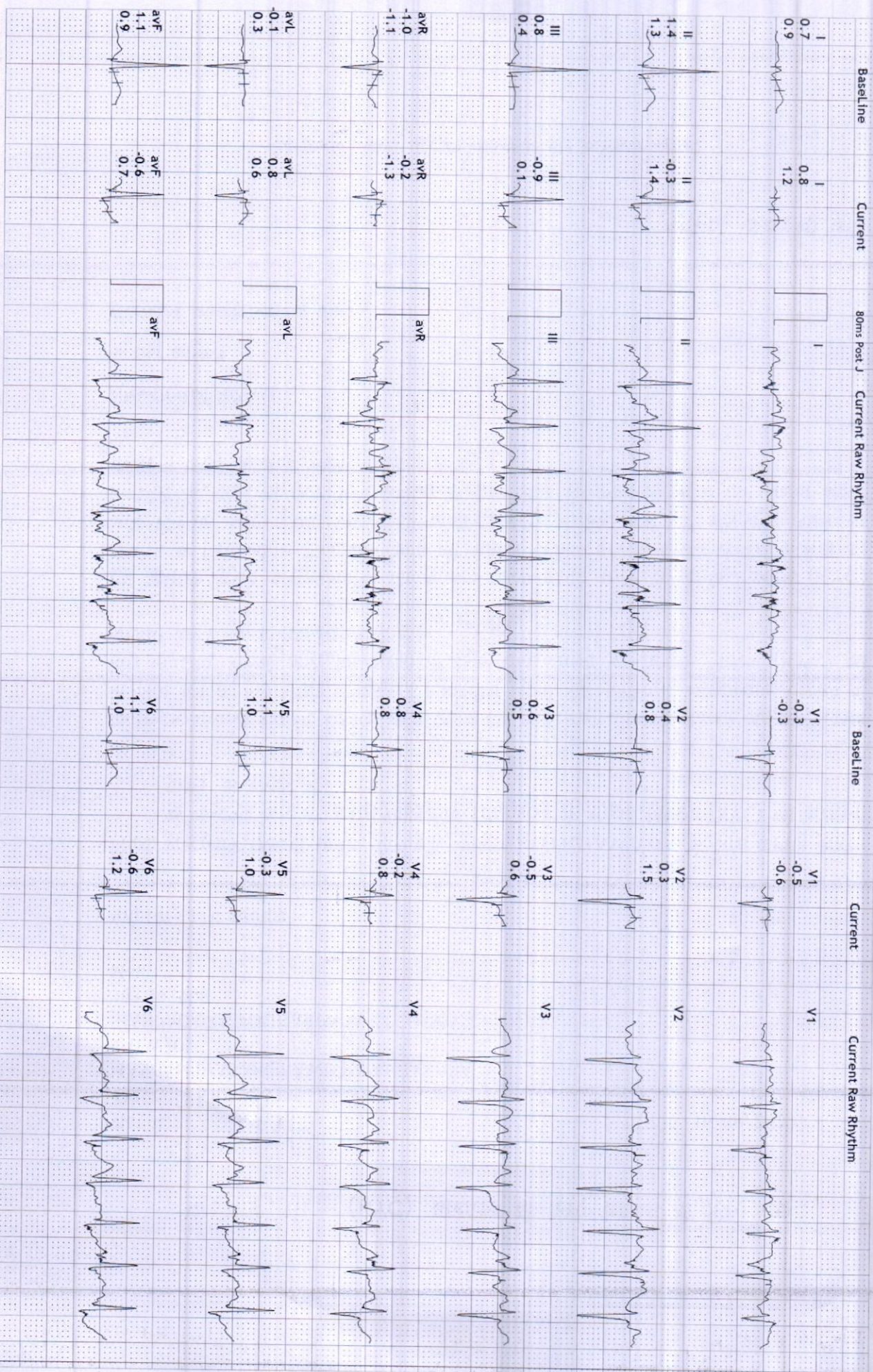



**S R DIAGNOSTIC**  
**JODHPUR - 0291 - 2755553**

200/POONAM SHEKHAWAT  
 30 Yrs/Female  
 58 Kg/163 Cms  
 Date: 02-Apr-2024 09:52:34 AM

HR: 161 bpm  
 METS: 1.1  
 BP: 126/86

MpHR: 84% of 190  
 Speed: 1.8 kmph  
 Grade: 0.0%

Raw ECG  
 BRUCE  
 (1.0-100)Hz

Ex Time 06:30  
 BLC : On  
 Notch : On

Recovery(1:00)  
 10.0 mm/mV  
 25 mm/Sec.

**12 Lead + Comparison**

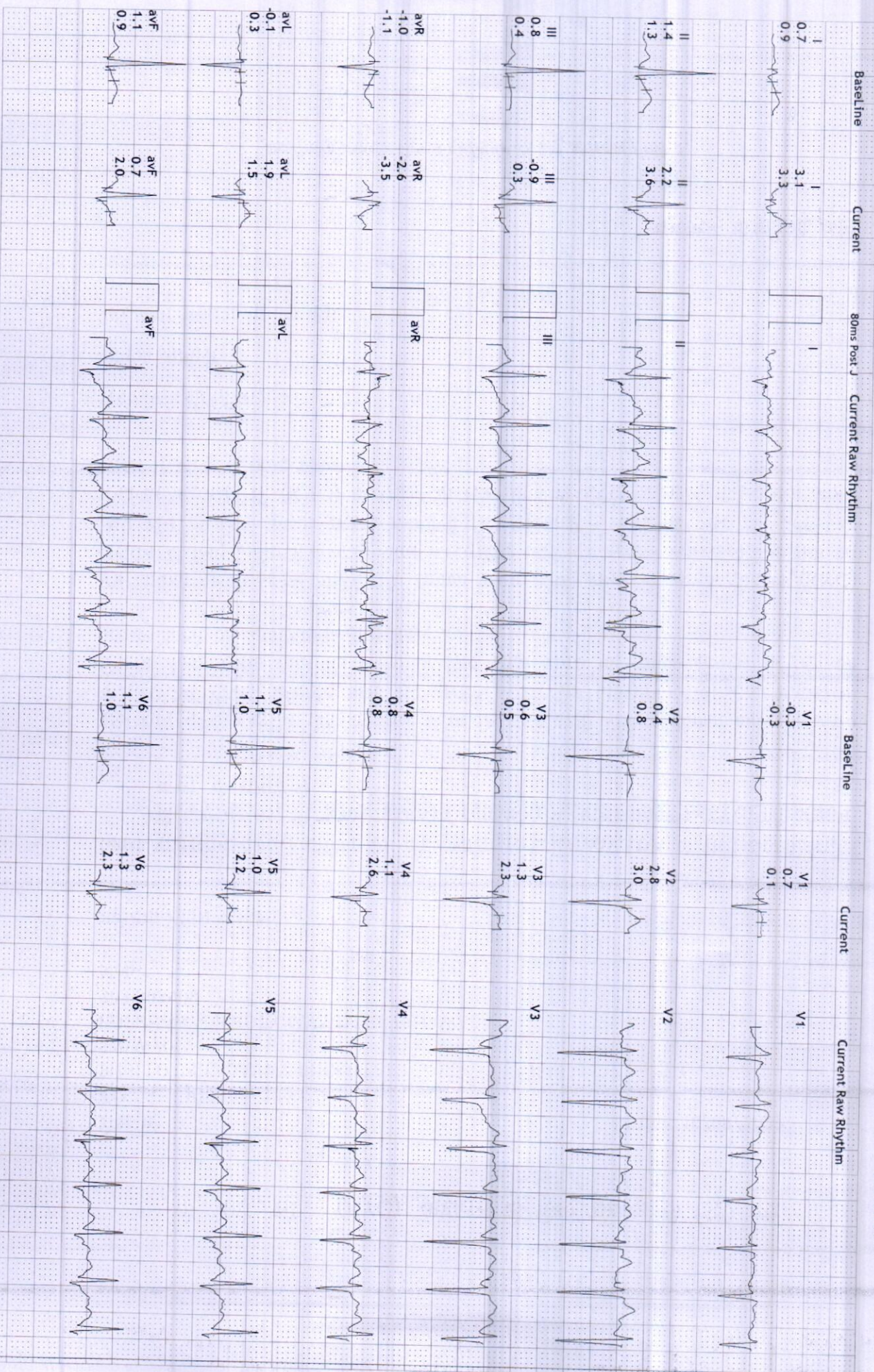



**S R DIAGNOSTIC**  
**JODHPUR:- 0291 -2755553**

200/POONAM SHEKHAWAT  
 30 Yrs/Female  
 58 Kg/163 Cms  
 Date: 02-Apr-2024 09:52:34 AM

**12 Lead + Comparison**

HR: 123 bpm  
 METS: 1.0  
 BP: 126/86

MPHR:64% of 190  
 Speed: 1.8 kmph  
 Grade: 0.0%

Raw ECG  
 BRUCE  
 (1.0-100)Hz

Ex Time 06:30  
 BLC :On  
 Notch :On

Recovery(2:00)  
 10.0 mm/mV  
 25 mm/Sec.

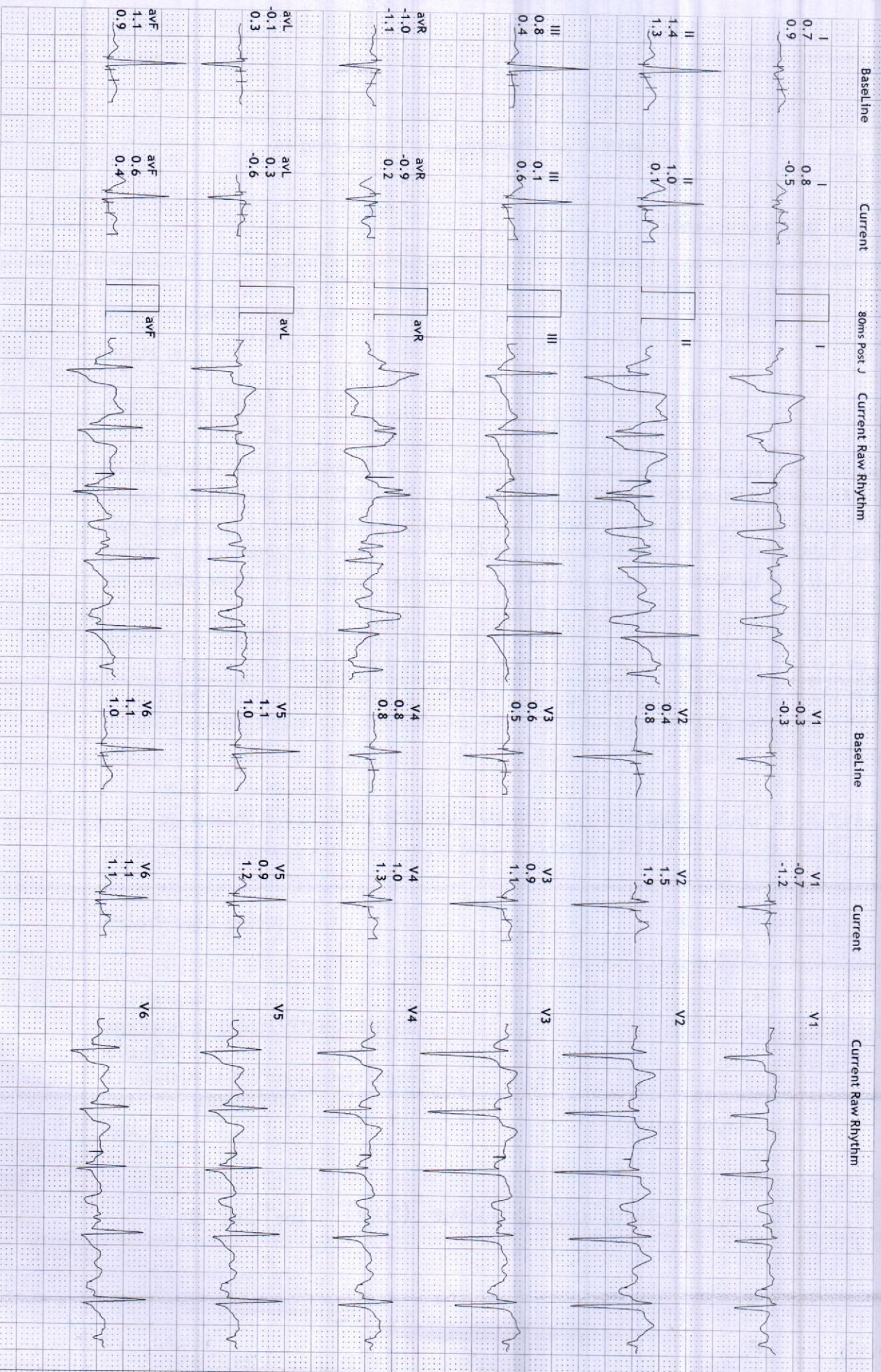



**S R DIAGNOSTIC**

**JODHPUR:- 0291 -2755553**

200/POONAM SHEKHAWAT

30 Yrs/Female

58 Kg/163 Cms

Date: 02-Apr-2024 09:52:34 AM

**12 Lead + Comparison**

HR: 126 bpm  
METs: 1.0  
BP: 122/82

MpHR: 66% of 190  
Speed: 1.8 kmph  
Grade: 0.0%

Raw ECG  
BRUCE  
(1.0-100)Hz

Ex Time 06:30  
BLC :On  
Notch :On

Recovery(3:00)  
10.0 mm/mV  
25 mm/Sec.

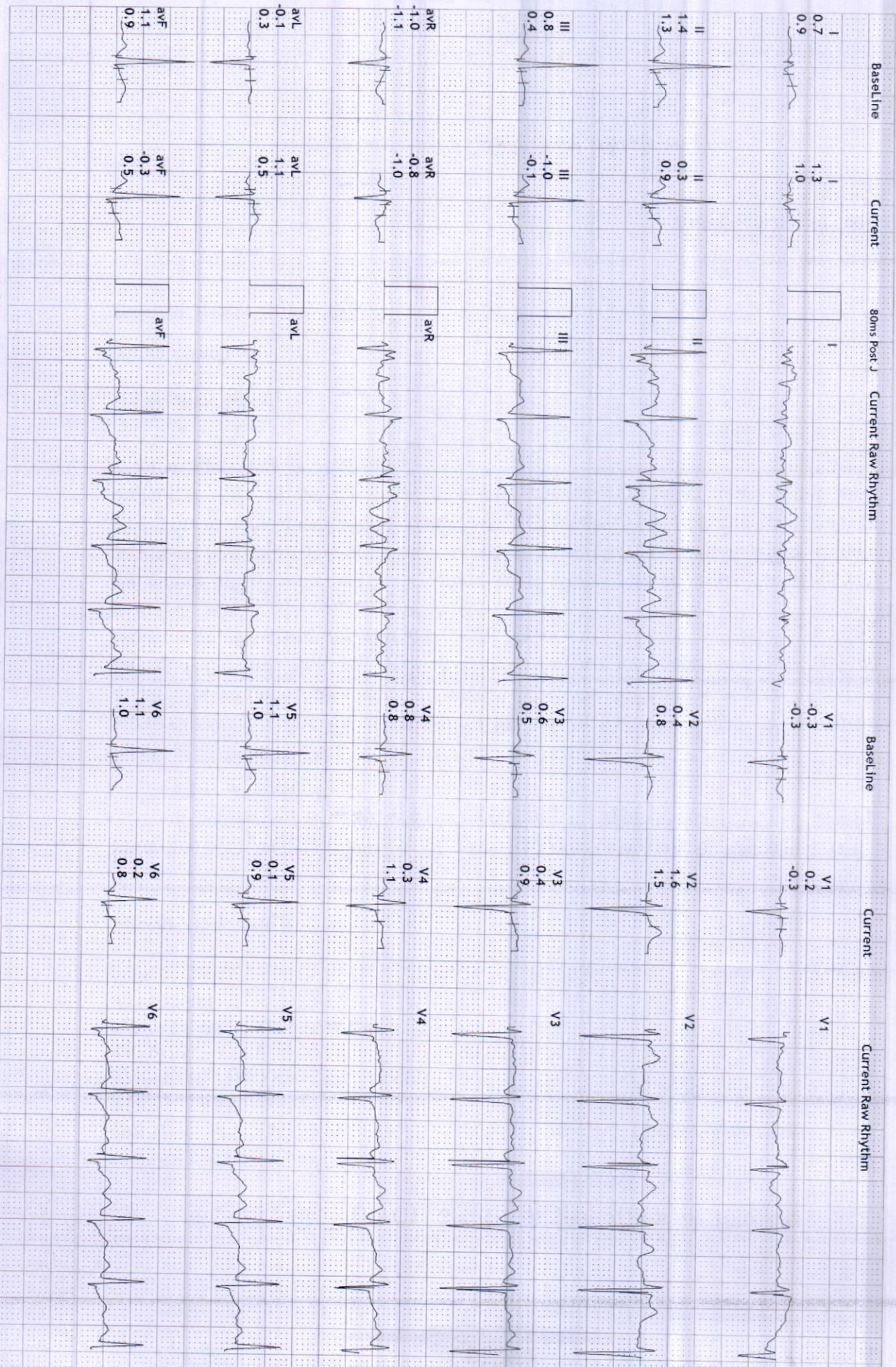



**S R DIAGNOSTIC**

**JODHPUR - 0291 - 2755553**

200/POONAM SHEKHAWAT  
30 Yrs/Female  
58 Kg/163 Cms  
Date: 02-Apr-2024 09:52:34 AM

**12 Lead + Comparison**

HR: 122 bpm  
METS: 1.0  
BP: 122/82

MPHR: 64% of 190  
Speed: 1.8 kmph  
Grade: 0.0%

Raw ECG  
BRUCE  
(1.0-100)Hz

Ex Time 06:30  
BLC : On  
Notch : On

Recovery(4:00)  
10.0 mm/mV  
25 mm/Sec.

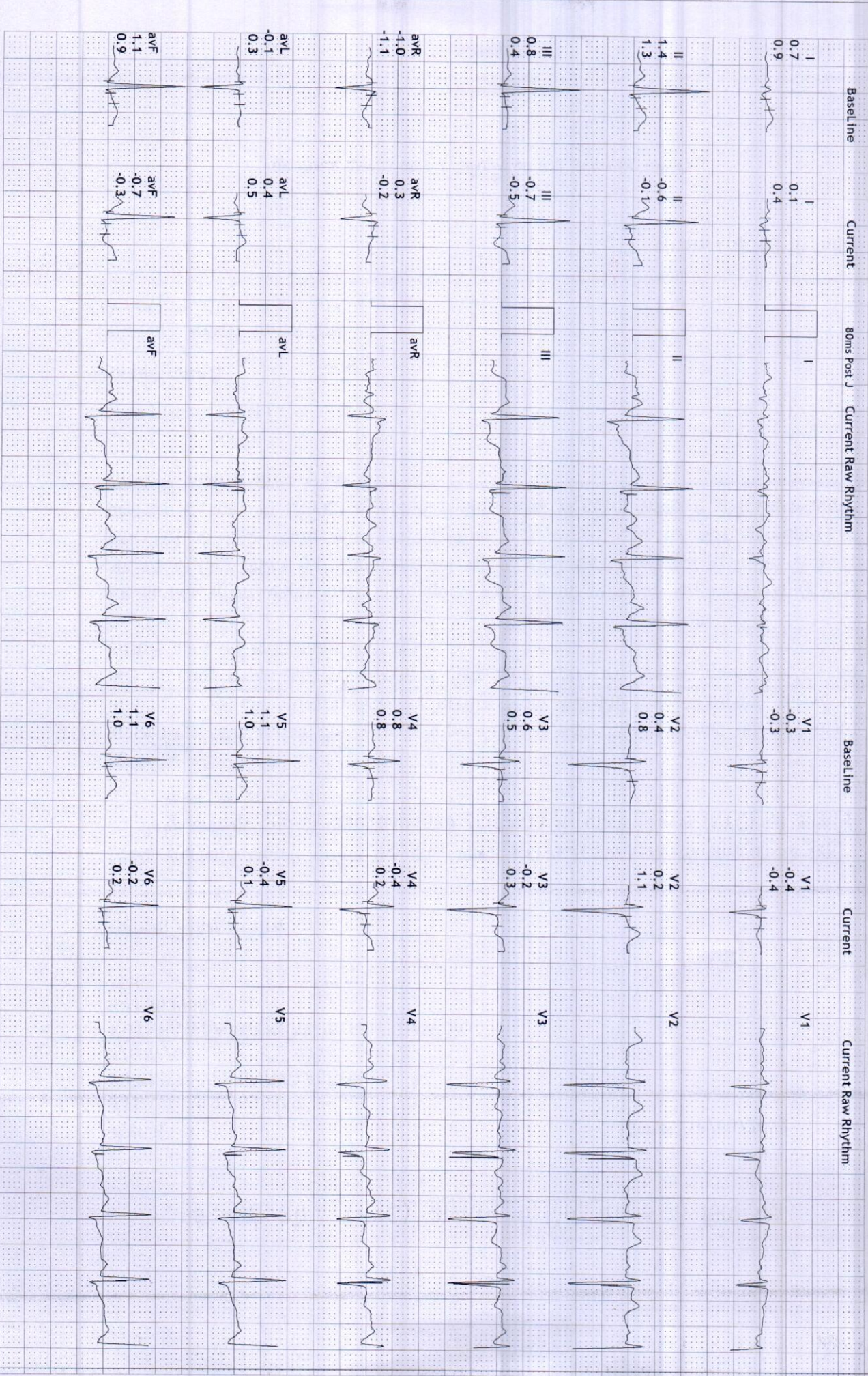



S R DIAGNOSTIC

JODHPUR-- 0291 -2755553

200/POONAM SHEKHAWAT

30 Yrs/Female

58 Kg/163 Cms

Date: 02-Apr-2024 09:52:34 AM

12 Lead + Comparison

HR: 131 bpm  
METs: 1.0  
BP: 122/82

MpHR: 68% of 190  
Speed: 1.8 kmph  
Grade: 0.0%

Raw ECG  
BRUCE  
(1.0-100)Hz

Ex Time 06:30  
BLC :On  
Notch :On

Recovery(4:28)  
10.0 mm/mV  
25 mm/Sec.

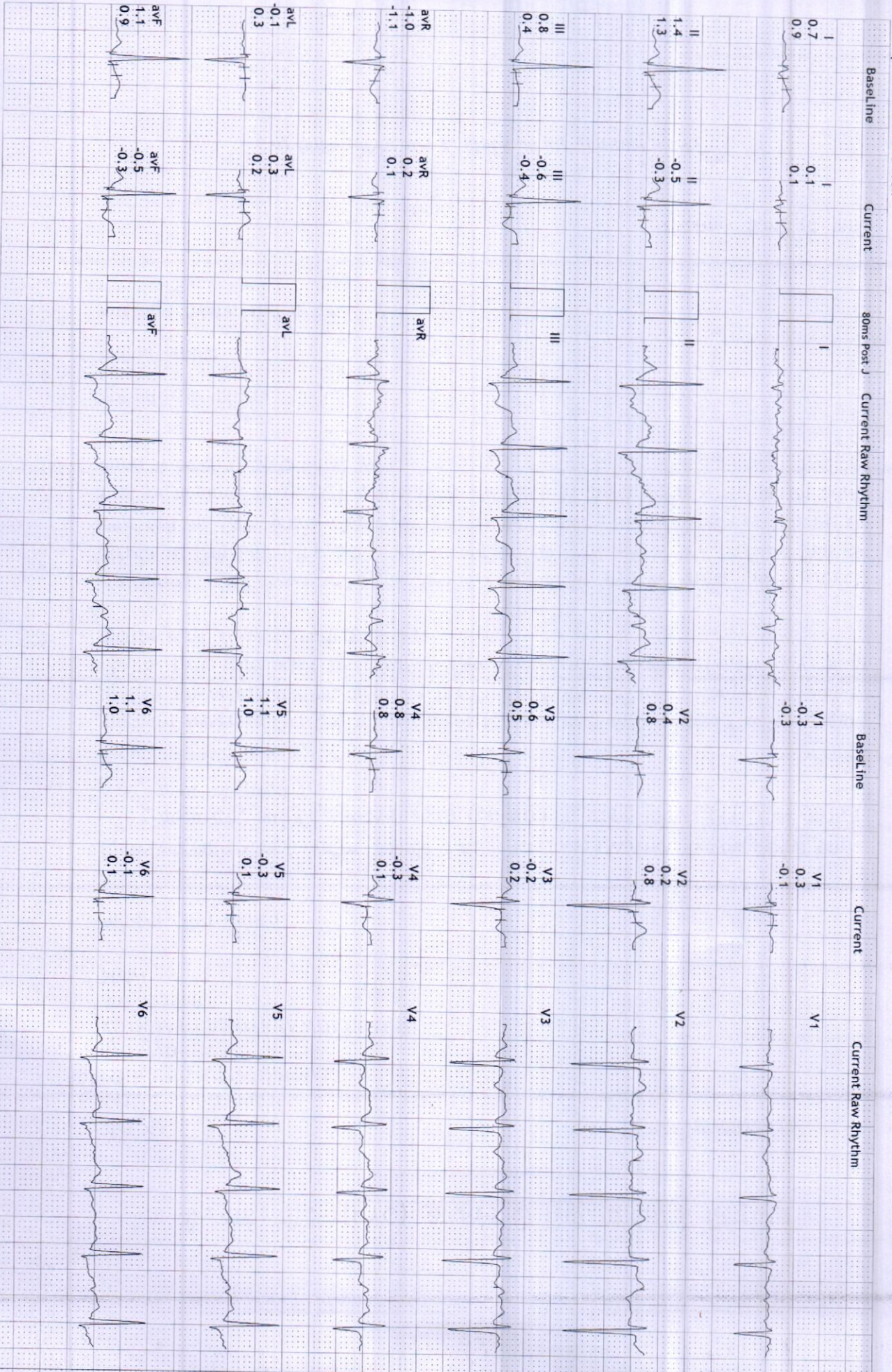



**S R DIAGNOSTIC**

Average

JODHPUR:- 0291 -2755553

200/POONAM SHEKHAWAT 30 Yrs/Female 58 Kg/163 Cms

Date: 02-Apr-2024 09:52:34 AM



Supine	Standing	HV	ExStart	Stage 1	Stage 2	PeakEX	Recovery	Recovery	Recovery
(1) 0:00	(1) 0:00	(1) 0:00	(1) 0:00	(1) 3:00	(1) 6:00	(1) 6:29	(1) 6:30	(1) 6:30	(1) 6:30
(2) 0:00	(2) 0:00	(2) 0:00	(2) 0:00	(2) 3:00	(2) 3:00	(2) 0:29	(2) 1:00	(2) 2:00	(2) 3:00
0.0 kmph	0.0 kmph	0.0 kmph	0.0 kmph	2.7 kmph	4.0 kmph	5.5 kmph	1.8 kmph	1.8 kmph	1.8 kmph
0.0 %	0.0 %	0.0 %	0.0 %	10.0 %	12.0 %	14.0 %	0.0 %	0.0 %	0.0 %
101 bpm	102 bpm	100 bpm	103 bpm	154 bpm	175 bpm	193 bpm	161 bpm	123 bpm	126 bpm
120/80	120/80	120/80	120/80	120/80	124/84	126/86	126/86	126/86	122/82

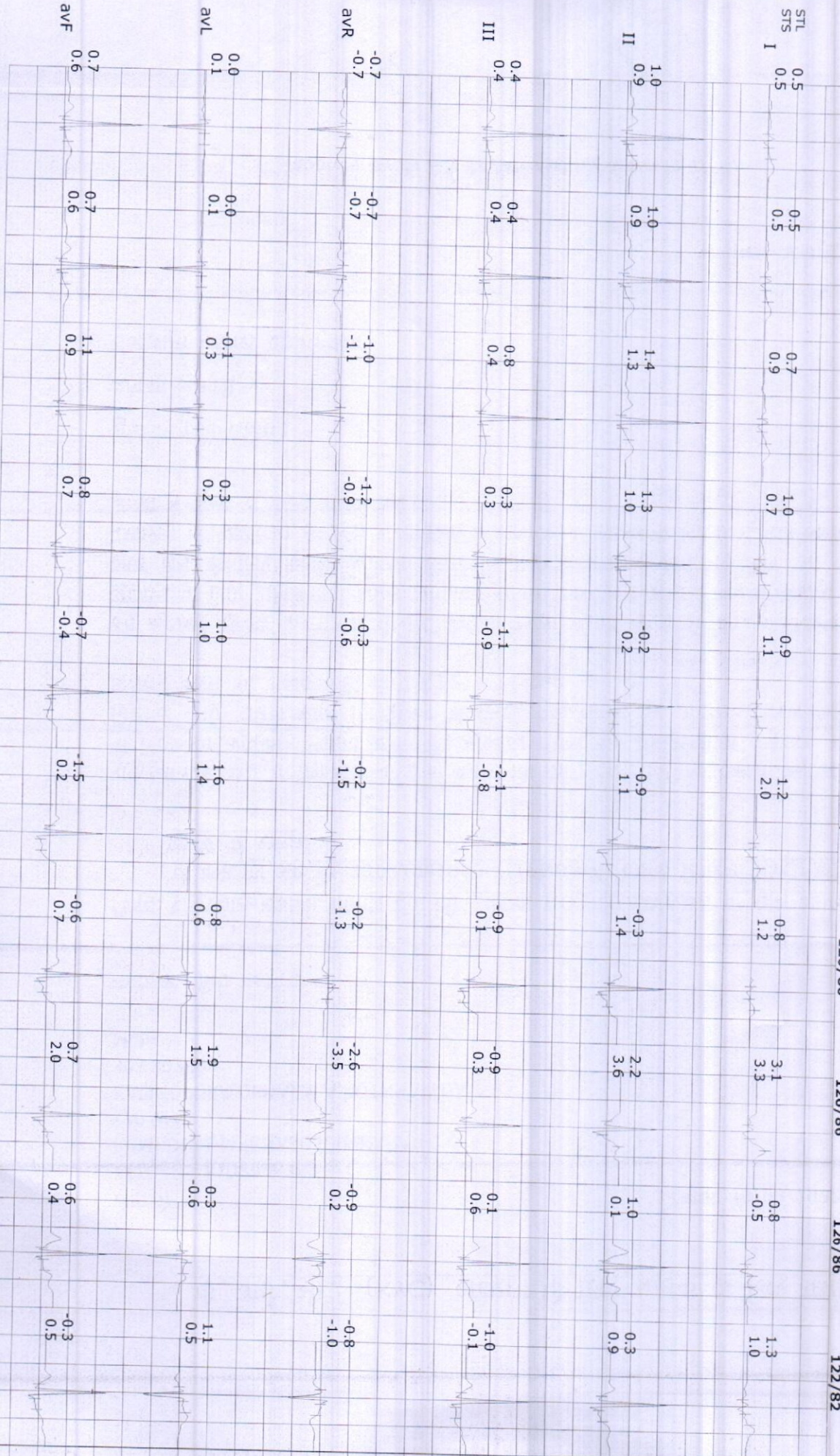



**S R DIAGNOSTIC**

**JODHPUR - 0291 - 2755553**

200/POONAM SHEKHAWAT 30 Yrs/Female 58 Kg/163 Cms  
Date: 02-Apr-2024 09:52:34 AM

Average

**Recovery**

(1) 6:30  
(2) 4:00  
1.8 kmph  
0.0 %

**Recovery**

(1) 6:30  
(2) 4:28  
1.8 kmph  
0.0 %  
122 bpm  
131 bpm  
122/82

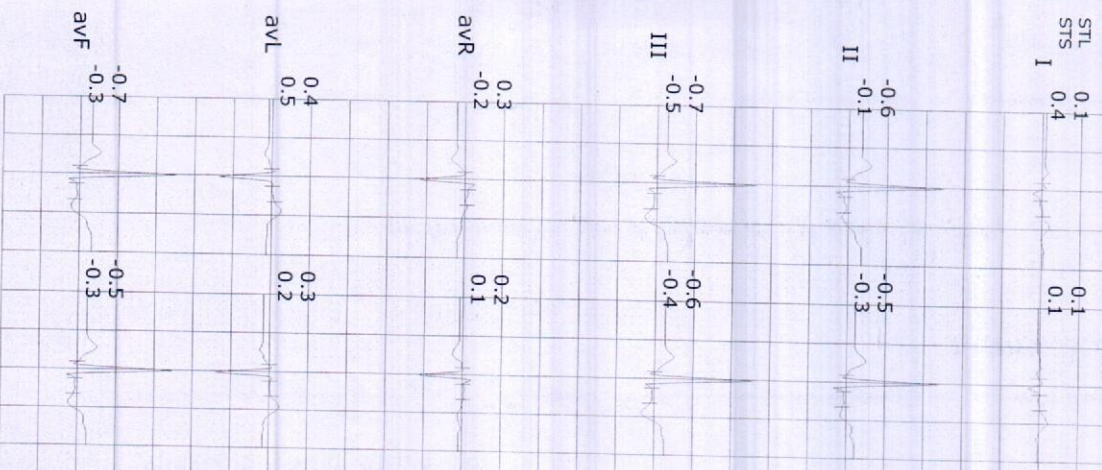



S R DIAGNOSTIC

Average

JODHPUR:- 0291 -2755553

200/POONAM SHEKHAWAT 30 Yrs/Female 58 Kg/163 Cms

Date: 02-Apr-2024 09:52:34 AM



Supine	Standing	HV	ExStart	Stage 1	Stage 2	PeakX	Recovery	Recovery	Recovery
(1) 0:00	(1) 0:00	(1) 0:00	(1) 0:00	(1) 3:00	(1) 6:00	(1) 6:29	(1) 6:30	(1) 6:30	(1) 6:30
(2) 0:00	(2) 0:00	(2) 0:00	(2) 0:00	(2) 3:00	(2) 3:00	(2) 0:29	(2) 1:00	(2) 2:00	(2) 3:00
0.0 kmph	0.0 kmph	0.0 kmph	0.0 kmph	2.7 kmph	4.0 kmph	5.5 kmph	1.8 kmph	1.8 kmph	1.8 kmph
0.0 %	0.0 %	0.0 %	0.0 %	10.0 %	12.0 %	14.0 %	0.0 %	0.0 %	0.0 %
101 bpm	102 bpm	100 bpm	103 bpm	154 bpm	175 bpm	193 bpm	161 bpm	123 bpm	126 bpm
120/80	120/80	120/80	120/80	120/80	124/84	126/86	126/86	126/86	122/82





**S R DIAGNOSTIC**  
**JODHPUR - 0291 - 2755553**

Average

200/POONAM SHEKHAWAT 30 Yrs/Female 58 Kg/163 Cms  
Date: 02-Apr-2024 09:52:34 AM

**Recovery**

(1) 6:30  
(2) 4:00  
1.8 kmph  
0.0 %  
122 bpm  
122/82

**Recovery**

(1) 6:30  
(2) 4:28  
1.8 kmph  
0.0 %  
131 bpm  
122/82

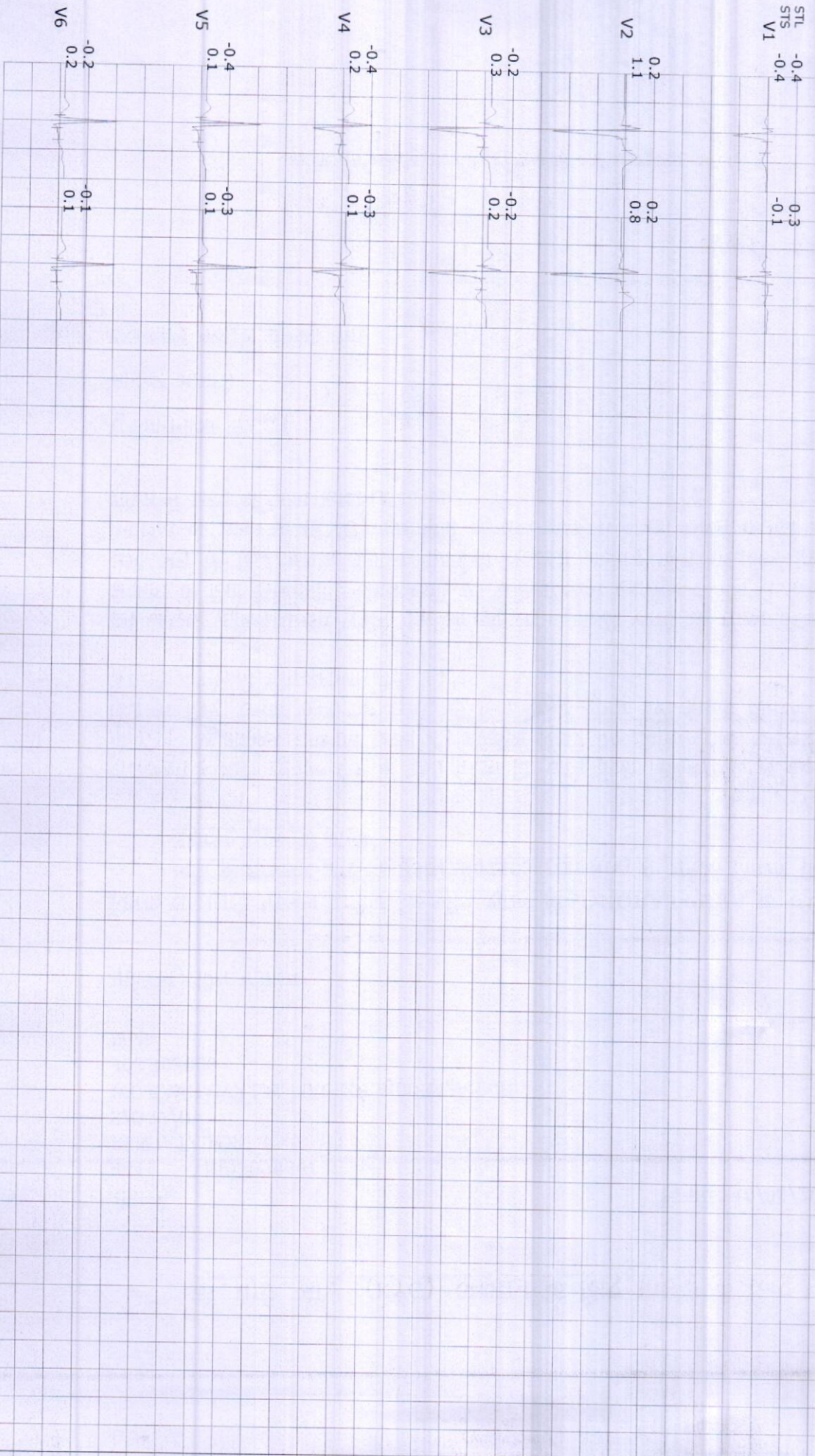



S R DIAGNOSTIC

JODHPUR:- 0291 -2755553

200/POONAM SHEKHAWAT

30 Yrs./Female

58 Kg/163 Cms

Date: 02-Apr-2024 09:52:34 AM

Trends

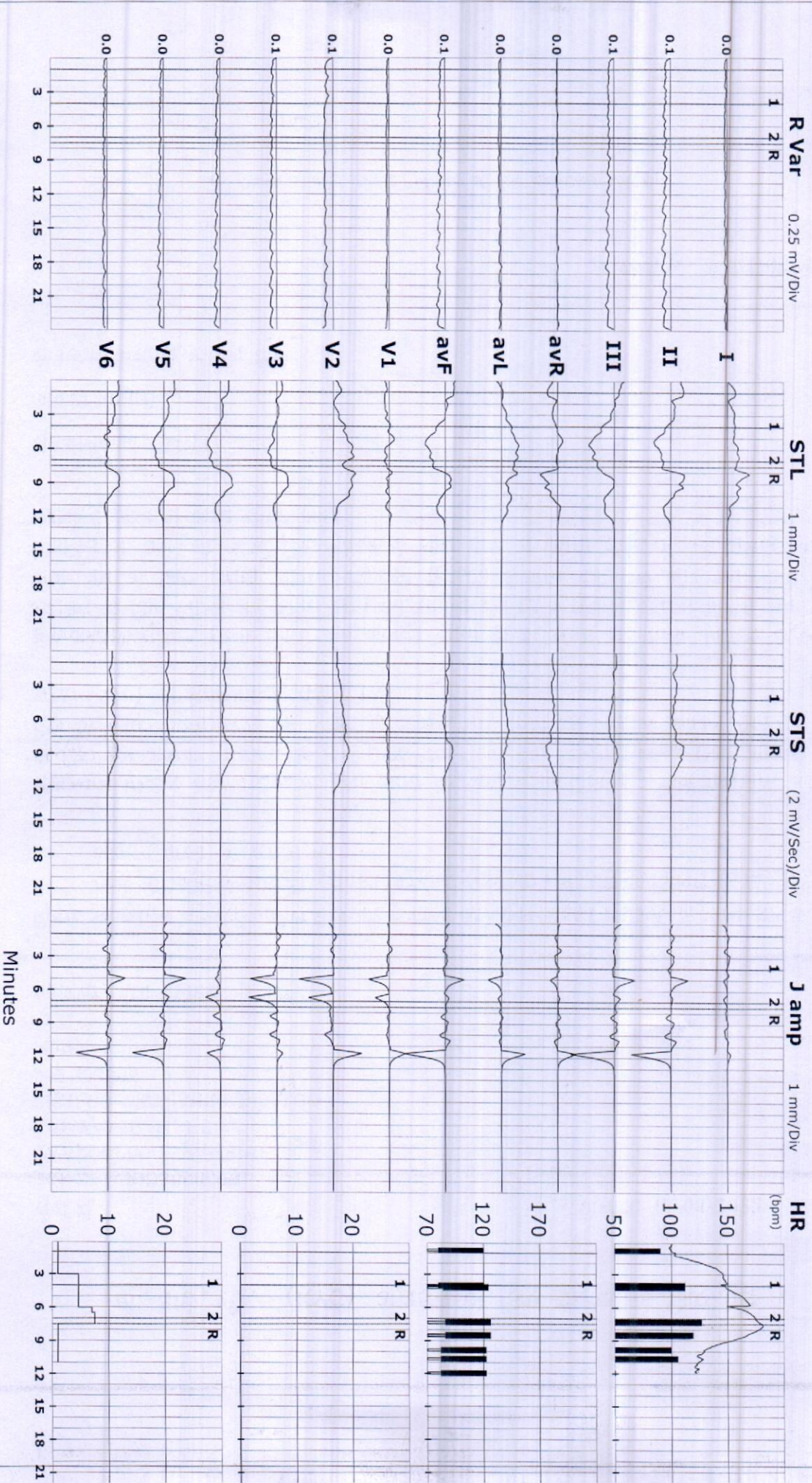



S R DIAGNOSTIC

JODHPUR:- 0291 -2755553

200/POONAM SHEKHAWAT 30 Yrs/Female 58 Kg/163 Cms

Date: 02-Apr-2024 09:52:34 AM

ST Summary

Protocol : BRUCE

STL (mm)	I	II	III	aVR	aVL	aVF	V1	V2	V3	V4	V5	V6
80 mSecs Post J												
Supine	0.5	1.0	0.4	-0.7	0.0	0.7	-0.2	0.6	0.5	0.7	0.9	0.9
Standing	0.5	1.0	0.4	-0.7	0.0	0.7	-0.2	0.6	0.5	0.7	0.9	0.9
HV	0.5	1.0	0.4	-0.7	0.0	0.7	-0.2	0.6	0.5	0.7	0.9	0.9
EXStart	0.6	1.0	0.3	-0.8	0.1	0.6	-0.2	0.8	0.5	0.7	0.8	1.0
Stage 1	0.5	-0.7	-1.2	0.1	0.9	-0.9	0.2	1.2	-0.2	-0.3	-0.2	0.1
Stage 2	1.1	-0.9	-2.1	-0.1	1.5	-1.5	0.0	2.2	-0.1	-0.9	-0.7	-0.2
PeakEx	0.8	-0.3	-0.9	-0.2	0.8	-0.6	-0.5	0.3	-0.5	-0.2	-0.3	-0.6
Recovery	3.1	2.2	-0.9	-2.6	1.9	0.7	0.7	2.8	1.3	1.1	1.0	1.3
Recovery	0.8	1.0	0.1	-0.9	0.3	0.6	-0.7	1.5	0.9	1.0	0.9	1.1
Recovery	1.3	0.3	-1.0	-0.8	1.1	-0.3	0.2	1.6	0.4	0.3	0.1	0.2
Recovery	0.1	-0.6	-0.7	0.3	0.4	-0.7	-0.4	0.2	-0.2	-0.4	-0.4	-0.2
Recovery	0.1	-0.5	-0.6	0.2	0.3	-0.5	0.3	0.2	-0.2	-0.3	-0.3	-0.1
STS mV/Sec.												
Supine	0.5	0.9	0.4	-0.7	0.1	0.6	-0.3	0.6	0.5	0.7	0.8	0.8
Standing	0.5	0.9	0.4	-0.7	0.1	0.6	-0.3	0.6	0.5	0.7	0.8	0.8
HV	0.5	0.9	0.4	-0.7	0.1	0.6	-0.3	0.6	0.5	0.7	0.8	0.8
EXStart	0.7	1.0	0.4	-0.9	0.2	0.7	-0.2	0.8	0.6	0.9	0.9	1.0
Stage 1	0.9	0.7	-0.2	-0.8	0.6	0.3	-0.6	1.4	0.4	0.7	0.8	1.1
Stage 2	1.7	0.7	-1.0	-1.2	1.3	-0.2	-0.1	2.0	1.2	0.5	0.7	0.6
PeakEx	1.2	1.4	0.1	-1.3	0.6	0.7	-0.6	1.5	0.6	0.8	1.0	1.2
Recovery	3.3	3.6	0.3	-3.5	1.5	2.0	0.1	3.0	2.3	2.6	2.2	2.3
Recovery	-0.5	0.1	0.6	0.2	-0.6	0.4	-1.2	1.9	1.1	1.3	1.2	1.1
Recovery	1.0	0.9	-0.1	-1.0	0.5	0.5	-0.3	1.5	0.9	1.1	0.9	0.8
Recovery	0.4	-0.1	-0.5	-0.2	0.5	-0.3	-0.4	1.1	0.3	0.2	0.1	0.2
Recovery	0.1	-0.3	-0.4	0.1	0.2	-0.3	-0.1	0.8	0.2	0.1	0.1	0.1

STI on Next Page





STI	$\mu\text{Vs}$	I	II	III	aVR	aVL	aVF	V1	V2	V3	V4	V5	V6
	Supine	1.8	3.6	1.9	-2.6	-0.4	2.7	0.4	3.0	3.0	3.2	3.8	3.7
	Standing	1.8	3.6	1.9	-2.6	-0.4	2.7	0.4	3.0	3.0	3.2	3.8	3.7
	HV	1.8	3.6	1.9	-2.6	-0.4	2.7	0.4	3.0	3.0	3.2	3.8	3.7
	EXStart	2.1	3.1	0.9	-2.5	0.6	1.9	0.3	4.2	2.6	2.9	3.1	3.8
	Stage 1	-0.2	-8.2	-7.9	4.2	3.9	-8.0	4.2	3.1	-2.3	-4.6	-4.6	-3.3
	Stage 2	1.7	-9.7	-11.7	4.1	6.6	-10.6	-0.7	9.2	-4.1	-7.0	-7.3	-4.4
	PeakEx	2.7	-5.2	-7.2	1.7	4.4	-6.2	0.8	-4.0	-4.8	-2.9	-5.5	-9.1
	Recovery	12.9	5.5	-7.4	-9.2	9.9	-0.9	5.7	10.7	3.0	0.9	0.6	2.2
	Recovery	5.3	5.0	-0.8	-5.2	2.9	2.3	-1.3	2.8	3.7	2.2	1.6	2.6
	Recovery	4.8	-2.3	-7.2	-1.1	6.0	-4.7	2.8	5.7	0.6	-1.6	-2.6	-1.8
	Recovery	-0.3	-3.6	-3.0	2.2	1.4	-3.1	-1.6	-2.7	-1.2	-2.6	-3.1	-2.1
	Recovery	-0.2	-2.8	-2.5	1.6	1.0	-2.6	3.3	-1.7	-1.0	-1.9	-2.6	-1.1



भारत सरकार  
Government of India



Poonam Shekhawat  
Poonam Shekhawat  
जन्म तिथि/DOB: 07/06/1993  
लिंग/SEX: FEMALE

भारत सरकार  
6700

VID: 9191 3470 5680 9461

भारत सरकार, जयपुर



Dr. Ranbir Kishore Chhangani  
MD-Physician & Cardiologist  
RMC No: 2087  
JODHPUR

*Handwritten signature*





# MEDICAL CERTIFICATE

NAME : POONAM SHEKHAWAT  
DATE-02-04-2024 AGE/SEX: 30Yrs/FEMALE

HEIGHT-163CMS WEIGHT-58KG BMI-21.8  
BP -120/80 PULSE- 76

EYE SIGHT- BOTH EYESIGHT

RIGHT EYE: 1.25

LEFT EYE : 2.25

Complete Diagnostic Solution

NORMAL COLOUR VISION.

TEETH AND GUMS ARE HEALTHY.

THIS IS TO CERTIFY THAT MRS.POONAM SHEKHAWAT IS MEDICALLY & PHYSICALLY FIT & FINE FOR PERFORMING ALL TYPE OF PROFESSIONAL WORK.

Dr. Nand Kishore Chhangani  
MD-Physician & Cardiologist  
RMC No.-2887  
JODHPUR

ई.सी.जी. | डिजीटल एक्सरे | टी. एम. टी. | ई. ई. जी. | ई. एम. जी. | एन. सी. वी. | बेरा | पी. एफ. टी. | ऑडियोमैट्री

ब्रह्म बाग, पुष्पक कोरियर के पास, ईदगाह रोड़, जालोरी गेट, जोधापुर (राज.)

फोन : 0291-2620214 E-mail : srdmedical@gmail.com

THIS REPORT IS NOT VALID FOR MEDICO LEGAL PURPOSES





Client Name	Mrs. POONAM SHEKHAWAT	Sex/Age	30 Year / Female
TC Name	REF By.	TPA Name	
Date	02 Apr 2024	Lab No.	21496
Reporting Date	02 Apr 2024	Remark	

Test Name	Result	Unit	Ref-Range
<b>HEMATOLOGY</b>			
Glycosylated Hemoglobin (HbA1C)	5.3	%	- %
ABG(Average Blood Glucose)	105.41	MG/DL	- MG/DL

Methodology: Ion exchange H.P.L.C. Using instrument: D-10 with EDTA

**Hemoglobin A1C % Degree of Glucose Control**  
 > 8 Action suggested  
 < 7 Goal  
 < 6 Non – Diabetic level

**Clinical Information:**  
 Glycated hemoglobin testing is recommended for both (a) checking blood sugar control in people who might be pre – diabetic and (b) monitoring blood sugar control in patients with more elevated levels, termed diabetes mellitus. The American diabetes association guidelines suggest that the Glycosylated hemoglobin test be performed at least two times a year in patients with diabetes that are meeting treatment goals (and that have stable glycemic control) and quarterly in patients with diabetes whose therapy has changed or that are not meeting glycemic goals. Glycated hemoglobin measurement is not appropriate where there has been a change in diet or treatment within 6 weeks. Hence, people with recent blood loss, hemolytic anemia, or genetic differences in the hemoglobin molecule (hemoglobinopathy) such as sickle-cell disease and other conditions, as well as those that have donated blood recently are not suitable for this test.

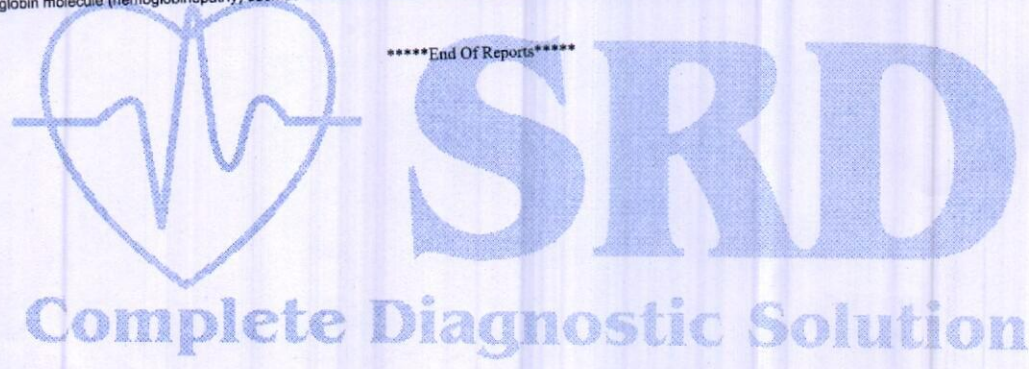

\*\*\*\*\*End Of Reports\*\*\*\*\*

TECHNOLOGIST \_\_\_\_\_ Lab. INCHARGE \_\_\_\_\_ PATHOLOGIST \_\_\_\_\_

Dr. V. P. Singh  
 MD - Path & Micro.  
 RMC No.: 977





### Complete Diagnostic Solution

Client Name	Mrs. POONAM SHEKHAWAT	Sex/Age	30 Year / Female
C Name	REF By.	TPA Name	.
Date	02 Apr 2024	Lab No.	21496
Reporting Date	02 Apr 2024	Remark	

Test Name	Result	Unit	Ref-Range
-----------	--------	------	-----------

#### HEMATOLOGY

##### COMPLETE BLOOD COUNT

HAEMOGLOBIN	12.7	GM%	11-16 GM%
TOTAL LEUCOCYTE COUNT	6100	/Cumm	4000-11000 /Cumm

##### DIFFERENTIAL LEUCOCYTE COUNT

PLOYMORPHS	56.7	%	40-70 %
LYMPHOCYTES	35.3	%	20-40 %
EOSINOPHILS	5.0	%	0-6 %
MONOCYTES	3.0	%	0-8 %
BASOPHILES	00	%	0-2 %

RBC	4.76	Lakh/Cumm/	3.5-5.5 Lakh/Cumm/
-----	------	------------	--------------------

PLATELETS COUNT	L <b>1.30</b>	Lakh/Cumm	1.5-4 Lakh/Cumm
-----------------	---------------	-----------	-----------------

HCT	39.1	%	34-48 %
-----	------	---	---------

MCV	82.14	fl	30-100 fl
-----	-------	----	-----------

MCH	L <b>26.68</b>	pg	27-32 pg
-----	----------------	----	----------

MCHC	32.48	g/dl	32-36 g/dl
------	-------	------	------------

ESR	16	mm/1Hrs	0-20 mm/1Hrs
-----	----	---------	--------------

ABO RH-FACTOR	B (+) POSITIVE		-
---------------	----------------	--	---

\*\*\*\*\*End Of Reports\*\*\*\*\*

## Complete Diagnostic Solution

TECHNOLOGIST	Lab. INCHARGE	PATHOLOGIST
--------------	---------------	-------------

Dr. V. J. Motra  
 MU - Path & Micro  
 RMC No.: 977

ई.सी.जी. | डिजीटल एक्सरे | टी. एम. टी. | ई. ई. जी. | ई. एम. जी. | एन. सी. वी. | बेरा | पी. एफ. टी. | ऑडियोमैट्री

ब्रह्म बाग, पुष्पक कोरियर के पास, ईदगाह रोड, जालोरी गेट, जोधापुर (राज.)

फोन : 0291-2620214 E-mail : srdmedical@gmail.com

THIS REPORT IS NOT VALID FOR MEDICO LEGAL PURPOSES





# SRD

Complete Diagnostic Solution



Client Name	Mrs. POONAM SHEKHAWAT	Sex/Age	30 Year / Female
C Name	REF By.	TPA Name	
Date	02 Apr 2024	Lab No.	21496
Reporting Date	02 Apr 2024	Remark	

Test Name	Result	Unit	Ref-Range
<b>BIO-CHEMISTRY</b>			
BLOOD SUGAR (F)	85.45	mg/dl	60-110 mg/dl
BLOOD SUGAR	96.1 (pp)	mg/dl	60-160 mg/dl
<b>LIPID PROFILE</b>			
CHOLESTEROL	152.3	mg/dl	130-250 mg/dl
TRIGLYCERIDES	147.6	mg/dl	60-170 mg/dl
HDL-CHOLESTEROL	38.50	mg/dl	30-70 mg/dl
LDL-CHOLESTEROL	84.28	mg/dl	65-160 mg/dl
VLDL	29.52	mg/dl	0-35 mg/dl
CHO/HDL RATIO	3.96	mg/dl	3.8-5.8 mg/dl
LDL/HDL RATIO	2.19	Ratio	1.5-3.5 Ratio
<b>LIVER FUNCTION TEST</b>			
BILIRUBIN (TOTAL)	0.75	mg/dl	0.3-1.3 mg/dl
BILIRUBIN (DIRECT)	0.26	mg/dl	0-0.3 mg/dl
BILIRUBIN (IN-DIRECT)	0.49	mg/dl	0.1-0.9 mg/dl
SGOT (AST)	38.1	Units/Lit	5-40 Units/Lit
SGPT (ALT)	26.1	Units/Lit	5-40 Units/Lit
ALKALINE PHOSPHATSE	116.5	Units/Lit	65-306 Units/Lit
TOTAL PROTEIN	7.65	g/dl	6.1-8.6 g/dl
ALBUMIN	L <b>3.43</b>	g/dl	3.5-5 g/dl
GLOBULIN	H <b>4.22</b>	mg/dl	2.3-3.5 mg/dl
A/G RATIO	0.81 : 1	mg/dl	1-2.3 mg/dl
GGT	36	IU/L	4-54 IU/L
<b>KIDNEY FUNCTION TEST</b>			
BLOOD UREA	22.1	mg/dl	12-50 mg/dl
S.CREATININE	1.01	mg/dl	0.6-1.4 mg/dl
S.URIC ACID	2.62	mg/dl	2.6-6 mg/dl
BUN	26	mg/dl	12-40 mg/dl

\*\*\*\*\*End Of Reports\*\*\*\*\*

TECHNOLOGIST	Lab. INCHARGE	PATHOLOGIST
--------------	---------------	-------------

Dr. V. P. Khatri  
 MD - Path & Micro.  
 RMC No.: 977

ई.सी.जी. | डिजिटल एक्सरे | टी. एम. टी. | ई. ई. जी. | ई. एम. जी. | एन. सी. वी. | बेरा | पी. एफ. टी. | ऑडियोलॉजी

ब्रह्म बाग, पुष्पक कोरियर के पास, ईदगाह रोड़, जालोरी गेट, जोधापुर (राज.)

फोन : 0291-2620214 E-mail : srdmedical@gmail.com

THIS REPORT IS NOT VALID FOR MEDICO LEGAL PURPOSES





Client Name	Mrs. POONAM SHEKHAWAT	Sex/Age	30 Year / Female
C Name	REF By.	TPA Name	.
Date	02 Apr 2024	Lab No.	21496
Reporting Date	02 Apr 2024	Remark	

Test Name	Result	Unit	Ref-Range
-----------	--------	------	-----------

**URINE EXAMINATION REPORT**

**PHYSICAL EXMAINATION**

COLOUR	YELLOW
REACTION	ACIDIC
PH	6.5
DEPOSITE	ABSENT
APPEARANCE	CLEAR

**CHEMICAL EXAMINATION**

ALBUMIN	ABSENT
SUGAR	ABSENT
BILE SALTS	ABSENT
KITONEs	ABSENT
SPEC GRAV	1.030

**MICROSCOPIC EXAMINATION**

PUS CELLS	NIL
RBCs CELLS	NIL
EPITHELIAL CELLS	0-2
CASTs	NIL
CRYSTAL :-	NIL
BACTERIA	NIL

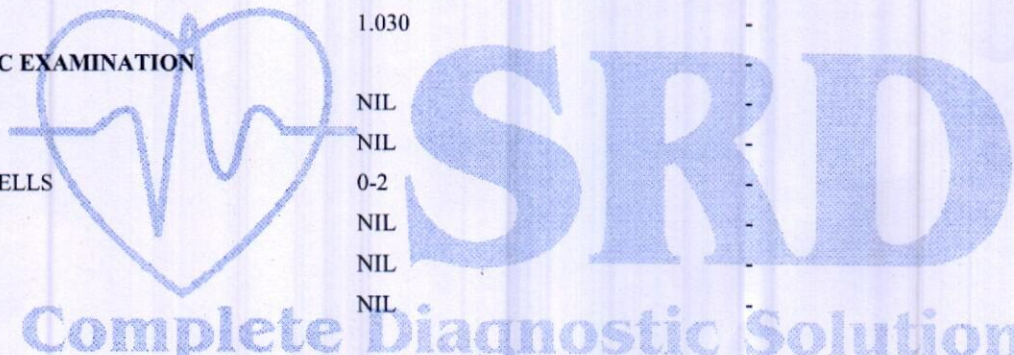

\*\*\*\*\*End Of Reports\*\*\*\*\*

	Lab. INCHARGE	
TECHNOLOGIST		PATHOLOGIST

Dr. P. K. Malhotra  
MD - Micro.  
RMC No. 12345

ई.सी.जी. | डिजीटल एक्सरे | टी. एम. टी. | ई. ई. जी. | ई. एम. जी. | एन. सी. वी. | बेरा | पी. एफ. टी. | ऑडियोगैट्री

ब्रह्म बाग, पुष्पक कोरियर के पास, ईदगाह रोड, जालोरी गेट, जोधपुर (राज.)

फोन : 0291-2620214 E-mail : srdmedical@gmail.com

THIS REPORT IS NOT VALID FOR MEDICO LEGAL PURPOSES





Client Name	Mrs. POONAM SHEKHAWAT	Sex/Age	30 Year / Female
C Name	REF By.	TPA Name	.
Date	02 Apr 2024	Lab No.	21496
Reporting Date	02 Apr 2024	Remark	

Test Name	Result	Unit	Ref-Range
-----------	--------	------	-----------

### HARMONES

#### THYROID PROFILE

T3	0.98	ng/ml	0.6-1.81 ng/ml
T4	5.02	ug/dl	4.5-12.6 ug/dl
TSH	1.02	uIU/ml	0.35-5.5 uIU/ml

#### Interpretation of TSH :

Kindly correlate with age & clinical findings.

Biological reference range:

Children: Pregnancy:

1 - 2 days 3.20 - 34.6 uIU/ml 1<sup>st</sup> Trimester : 0.10 - 2.50

3 - 4 days 0.70 - 15.4 uIU/ml 2<sup>nd</sup> Trimester : 0.20 - 3.00

15 days - 5 mths 1.70 - 9.10 uIU/ml 3<sup>rd</sup> Trimester : 0.30 - 3.00

5 mths - 20 yrs 0.70 - 6.40 uIU/ml

Primary malfunction of the thyroid gland may result in excessive (hyper) or low(hypo) release of T3 or T4.

In additional, as

TSH directly affect thyroid function, malfunction of the pituitary or the hypothalamus influences the thyroid gland

activity. Disease in any portion of the thyroid-pituitary-hypothalamus system may influence the level of T3 and T4 in the

blood, in Primary hypothyroidism, TSH levels are significantly elevated, while in secondary and tertiary

hypothyroidism, TSH

levels may be low. In addition, in Euthyroid sick Syndrome, multiple alterations in serum thyroid function test

findings have

been recognized.

\*\*\*\*\*End Of Reports\*\*\*\*\*

Complete Diagnostic Solution

TECHNOLOGIST	Lab. INCHARGE	PATHOLOGIST
--------------	---------------	-------------

ई.सी.जी. | डिजिटल एक्सरे | टी. एम. टी. | ई. ई. जी. | ई. एम. जी. | एन. सी. वी. | बेरा | पी. एफ. टी. | ऑडियोलॉजी

ब्रह्म बाग, पुष्पक कोरियर के पास, ईदगाह रोड, जालोरी गेट, जोधपुर (राज.)

फोन : 0291-2620214 E-mail : srdmedical@gmail.com

THIS REPORT IS NOT VALID FOR MEDICO LEGAL PURPOSES





Pt Name : POONAM SHEKHAWAT  
Ref By. : Dr.  
Serial No : 16370

Age : 30 Yrs.  
Sex : Female  
Date : 02/04/2024

### URINE EXAMINATION REPORT

Test	Result(s)
<b>CHEMICAL</b>	
SUGAR - (F)	NIL
SUGAR - (PP)	NIL

[ TECHNOLOGIST ]

END OF REPORT

[ PATHOLOGIST ]

Dr. Anil Malhotra  
MD - Pathology  
RMC No. : 97



ई.सी.जी. | डिजिटल एक्सरे | टी. एम. टी. | ई. ई. जी. | ई. एम. जी. | एन. सी. वी. | बेरा | पी. एफ. टी. | ऑडियोलॉजी

ब्रह्म बाग, पुष्पक कोरियर के पास, ईदगाह रोड, जालोरी गेट, जोधापुर (राज.)

फोन : 0291-2620214 E-mail : srdmedical@gmail.com

THIS REPORT IS NOT VALID FOR MEDICO LEGAL PURPOSES





Pt Name : POONAM SHEKHAWAT  
Ref By. : Dr.  
Serial No : 16370

Age : 30 Yrs.  
Sex : Female  
Date : 02/04/2024

### STOOL EXAMINATION REPORT

Test	Result
<b>PHYSICAL</b>	
COLOUR	YELLOW
CONSISTENCY	SOLID
<b>MICROSCOPIC</b>	
PUS CELLS	NIL
RED BLOOD CELLS	NIL
EPITHELIAL CELLS	NIL
BACTERIAL FLORA	NORMAL
HELMINTHIC OVA	NIL
PROTOZOA	NIL

[ TECHNOLOGIST ] \_\_\_\_\_ END OF REPORT \_\_\_\_\_

[ PATHOLOGIST ]



Complete Diagnostic Solution

Dr. V. K. Malhotra  
MD - Path & Micro.  
RMC No.: 97

ई.सी.जी. | डिजीटल एक्सरे | टी. एम. टी. | ई. ई. जी. | ई. एम. जी. | एन. सी. वी. | बेरा | पी. एफ. टी. | ऑडियोमैट्री

ब्रह्म बाग, पुष्पक कोरियर के पास, ईदगाह रोड़, जालोरी गेट, जोधपुर (राज.)

फोन : 0291-2620214 E-mail : srdmedical@gmail.com

THIS REPORT IS NOT VALID FOR MEDICO LEGAL PURPOSES





LIENT NAME : POONAM SHEKHAWAT

AGE/SEX : 30year /FEMALE

IC NAME : BOB

DATE : 02-04-2024

## PAP'S SMEAR FOR CYTOLOGY EXAMINATION

MICORSCOPIC & DIAGNOSIS

- SMEAR SHOW PREDOMINANLY SUPERFICIAL SQUAMOUS .
- CELLS ALONG WITH FEW INTERMEDIATE CELLS IN A SMEAR.
- BACKGROUND OF ACUTE NORMAL CELLS.
- NO EVIDENCE OF DYSPLASIA SEEN.

IMPRESSION : FINDINGS ARE SUGGESTIVE OF AN NORMAL SMEAR.

**SRD**  
Complete Diagnostic Solution  
\*\*\*\*\*End Of Reports\*\*\*\*\*

  
TECHNOLOGIST

LAB.INCHARGE

  
PATHOLOGIST

*Dr. P. Malhotra*  
MD - Path & Micro.  
RMO No. 177

ई.सी.जी. | डिजीटल एक्सरे | टी. एम. टी. | ई. ई. जी. | ई. एम. जी | एन. सी. वी. | बेरा | पी. एफ. टी. | ऑडियोमैट्री

ब्रह्म बाग, पुष्पक कोरियर के पास, ईदगाह रोड़, जालोरी गेट, जोधपुर (राज.)

फोन : 0291-2620214 E-mail : srdmedical@gmail.com

THIS REPORT IS NOT VALID FOR MEDICO LEGAL PURPOSES





**SRD**  
Complete Diagnostic Solution  
**X-RAY CHEST PA-VIEW**



NAME : POONAM SHEKHAWAT  
DATE : 02-04-2024

AGE-30 SEX : FEMALE

BOTH LUNG -

PARENCHYMA.

BOTH C.P ANGLES -

NORMAL.

CARDIAC SHADOW IS WITHIN -

NORMAL LIMITS.

DOMES OF DIAPHRAGM -

NORMAL.

BONY CAGE -

NORMAL.

MEDIA STERNUM CENTRAL

/'L'/



**SRD**

Complete Diagnostic Solution

THORACIC INLET -

NORMAL.

**IMPRESSION :-**

**NORMAL CHEST PA-VIEW.**

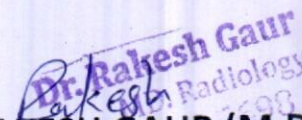
  
DR. RAKESH GAUR (M.D.)  
RMCT 5698

(RADIO LOGIST) R.M.C NO. 5698

ई.सी.जी. | डिजिटल एक्सरे | टी. एम. टी. | ई. ई. जी. | ई. एम. जी. | एन. सी. वी. | बेरा | पी. एफ. टी. | ऑडियोमैट्री

ब्रह्म बाग, पुष्पक कोरियर के पास, ईदगाह रोड़, जालोरी गेट, जोधपुर (राज.)

फोन : 0291-2620214 E-mail : srdmedical@gmail.com

THIS REPORT IS NOT VALID FOR MEDICO LEGAL PURPOSES



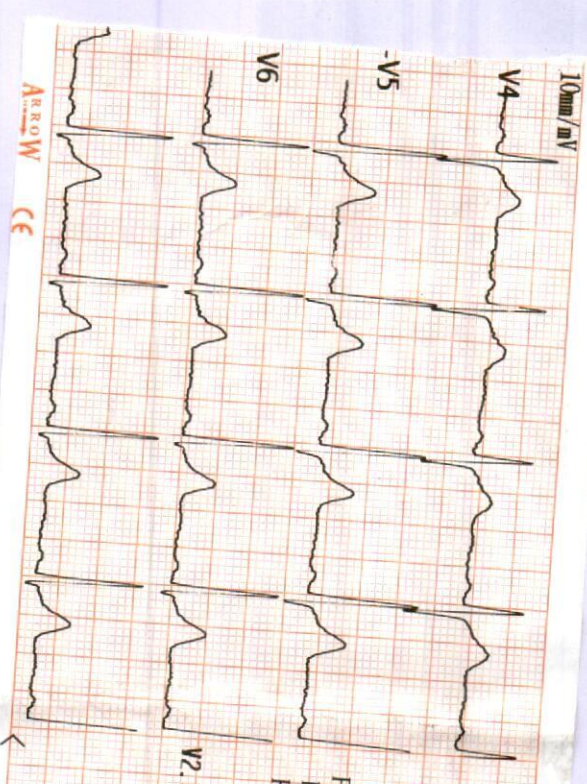
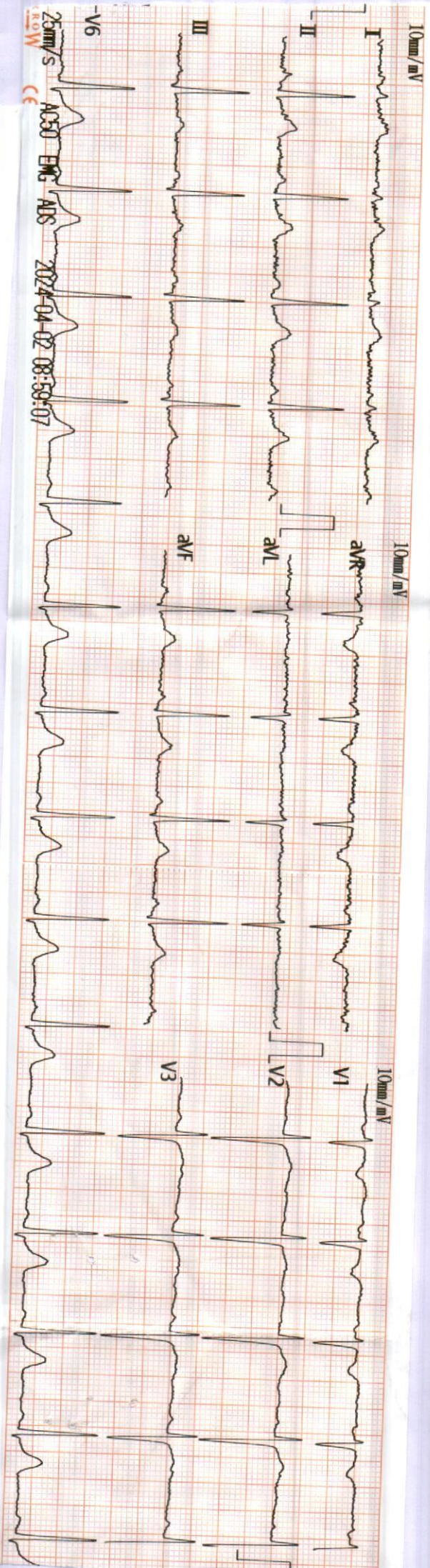

*Peenam Shekhar*  
Vent. Rate(BPM) : 77

PR Int.(ms) : 135  
P/QRS/T Int.(ms) : 105  
QT/QTc Int.(ms) : 362 / 416  
P/QRS/T Axis(Deg.) : 57 / 83 / 61  
RV1/SV5 Amp.(mV) : 0.09 / 0.23  
RV5/SV1 Amp.(mV) : 1.28 / 0.65

<ECG Analysis Result> *24/24*  
800 Normal Sinus Rhythm  
\*\*\* Normal ECG \*\*\*

Technician : *Tejash Chitrangan*

*Dr. Nagesh Kishore & Cardiology*  
MD-Physician & Cardiologist  
RMC No.-208  
JODHPUR

Note: Unconfirmed Report. Need to Review.

998900006144 - Y

cm/kg / mmHg





 GPS Map Camera

Jodhpur, Rajasthan, India

72M8+GHP, Eidgah Rd, Jalori Bari, Sardarpura, Jodhpur, Rajasthan  
342003, India

Lat 26.283811°

Long 73.016534°

02/04/24 09:41 AM GMT +05:30





Se 1  
Im 1  
administrator

ROG JANCH SEWA OLYMPIC TOWER ICOP  
POONAM SHEKHAR  
DOB 2024 04

R

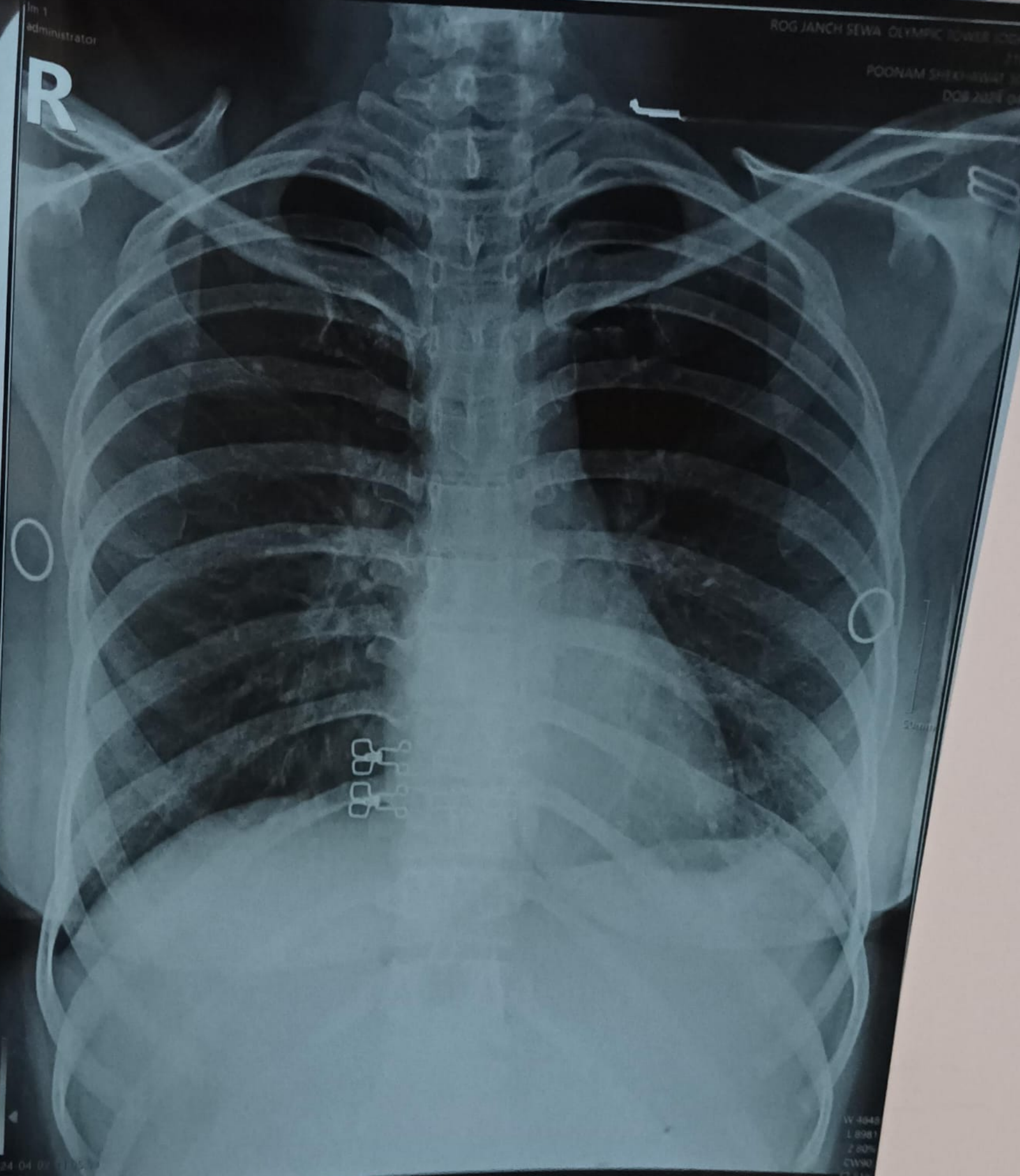

2024 04 02 11:52  
CHEST PA

W 4045  
L 8981  
Z 600  
CW90  
F2 31%