



Hebsur Hospital <hebsurhospitalpp@gmail.com>

Health Check up Booking Request(22E19912)

1 message

Mediwheel <wellness@mediwheel.in>
To: hebsurhospitalpp@gmail.com
Cc: customercare@mediwheel.in

Mon, Apr 1, 2024 at 5:23 PM



Mediwheel
...Your wellness partner

011-41195959

Dear Hebsur Hospital

We have received a booking request with the following details. Provide your confirmation by clicking on the Yes button.

You confirm this booking?

Name : Divyasree

Contact Details : 9100723388

Hospital Package Name : Mediwheel Full Body Health Checkup Female Below 40

Location : Narayan,, Deshpande Nagar,

Appointment Date : 13-04-2024

Member Information

Booked Member Name	Age	Gender
MS. DHARA DIVYASREE CHINA	34 year	Female

Tests included in this Package -

- Pap Smear
- Stool Test
- Gynae Consultation
- Thyroid Profile
- ESR
- Blood Glucose (Fasting)
- General Physician Consultation
- TMT OR 2D ECHO
- Blood Group
- Blood Glucose (Post Prandial)
- Chest X-ray
- ECG
- USG Whole Abdomen
- Eye Check-up consultation
- Urine Sugar Fasting
- Urine Sugar PP
- Dental Consultation
- Urine analysis
- CBC
- HbA1c
- Lipid Profile
- Kidney Profile
- Liver profile

HEBSUR HOSPITAL
Deshpande Nagar,
HUBLI-580 029.
Ph: 0836-2355699, 4250871



LETTER OF APPROVAL / RECOMMENDATION

To,

The Coordinator,
Mediwheel (Arcofemi Healthcare Limited)
Helpline number: 011- 41195959

Dear Sir / Madam,

Sub: Annual Health Checkup for the employees of Bank of Baroda

This is to inform you that the following employee wishes to avail the facility of Cashless Annual Health Checkup provided by you in terms of our agreement.

PARTICULARS	EMPLOYEE DETAILS
NAME	MS. DHARA DIVYASREE CHINA
EC NO.	100215
DESIGNATION	BRANCH OPERATIONS
PLACE OF WORK	HUBLI,BROADWAY
BIRTHDATE	14-06-1989
PROPOSED DATE OF HEALTH CHECKUP	30-03-2024
BOOKING REFERENCE NO.	23M100215100108022E

This letter of approval / recommendation is valid if submitted along with copy of the Bank of Baroda employee id card. This approval is valid from **30-03-2024** till **31-03-2024** The list of medical tests to be conducted is provided in the annexure to this letter. Please note that the said health checkup is a **cashless facility** as per our tie up arrangement. We request you to attend to the health checkup requirement of our employee and accord your top priority and best resources in this regard. The EC Number and the booking reference number as given in the above table shall be mentioned in the invoice, invariably.

We solicit your co-operation in this regard.

Yours faithfully,

Sd/-

**Chief General Manager
HRM Department
Bank of Baroda**

HEBSIN HOSPITAL
Devi Nagar,
HUBLI-580 029.
Ph: 0834-2355699, 4250871

(Note: This is a computer generated letter. No Signature required. For any clarification, please contact Mediwheel (Arcofemi Healthcare Limited))

SUGGESTIVE LIST OF MEDICAL TESTS

FOR MALE	FOR FEMALE
CBC	CBC
ESR	ESR
Blood Group & RH Factor	Blood Group & RH Factor
Blood and Urine Sugar Fasting	Blood and Urine Sugar Fasting
Blood and Urine Sugar PP	Blood and Urine Sugar PP
Stool Routine	Stool Routine
Lipid Profile	Lipid Profile
Total Cholesterol	Total Cholesterol
HDL	HDL
LDL	LDL
VLDL	VLDL
Triglycerides	Triglycerides
HDL / LDL ratio	HDL / LDL ratio
Liver Profile	Liver Profile
AST	AST
ALT	ALT
GGT	GGT
Bilirubin (total, direct, indirect)	Bilirubin (total, direct, indirect)
ALP	ALP
Proteins (T, Albumin, Globulin)	Proteins (T, Albumin, Globulin)
Kidney Profile	Kidney Profile
Serum creatinine	Serum creatinine
Blood Urea Nitrogen	Blood Urea Nitrogen
Uric Acid	Uric Acid
HBA1C	HBA1C
Routine urine analysis	Routine urine analysis
USG Whole Abdomen	USG Whole Abdomen
General Tests	General Tests
X Ray Chest	X Ray Chest
ECG	ECG
2D/3D ECHO / TMT	2D/3D ECHO / TMT
Stress Test	Thyroid Profile (T3, T4, TSH)
PSA Male (above 40 years)	Mammography (above 40 years) and Pap Smear (above 30 years).
Thyroid Profile (T3, T4, TSH)	Dental Check-up consultation
Dental Check-up consultation	Physician Consultation
Physician Consultation	Eye Check-up consultation
Eye Check-up consultation	Skin/ENT consultation
Skin/ENT consultation	Gynaec Consultation

HEBSUR HOSPITAL
Deshnagar, HUBLI
Ph: 0836 2355699, 4250871

MEDIWHEEL HEALTH

Appointment Date:- 13-04-2024

Name of Client:- Mrs. Dhara Divyasree China

Age / Gender:- 34 Years / Female

Phone No. 9100723388

TEST DETAILS ARE BELOW

Please login to your account to confirm the same.

Also you mail us for confirmation Package

Name: Medi-wheel Full Body Health Checkup Male

Includes (37)Tests Tests included in this Package: Ecg,

TSH, X-ray Chest, Stress Test (tmt)/ 2d Echo, Blood

Sugar Postprandial, A:g Ratio, Blood Group, Total

Cholesterol, Triglycerides, Fasting Blood Sugar,

Ultrasound Whole Abdomen , Glycosylated

Haemoglobin (hba1c), Hdl, Vldl, Urine Analysis, LDL,

Total Protine, General Consultation, HDL/ LDL ratio,

GGT(Gamma-glutamyl Transferase), Eye Check-up

consultation, ALP (ALKALINE PHOSPHATASE), Uric

Acid, AST/ALT Ratio, Serum Protein, CBC with ESR,

Stool Analysis, Urine Sugar Fasting, Urine Sugar PP,

T3, T4, Cholesterol Total / HDL Ratio, BUN,

BUN/Creatinine Ratio, Bilirubin Total & Direct and

Indirect, Albumin, Globulin

Date:- 13 / 04 /2024

FITNESS CERTIFICATE

Mediwheel Health Checkup Insurances

This is to certify that Mrs. Dhara Divyashree China Age 34yrs, Female was examined at our centre for Medical Fitness she does not carry any contagious disease. And she is found to be mentally fit.

Hight	:	153
Weight	:	77Kg
Chest	:	92 To 103
Abdomen	:	102
B. P. Reading	:	120 / 80 mmgh
Pulse / Min	:	72 / Min

Medical Officer,

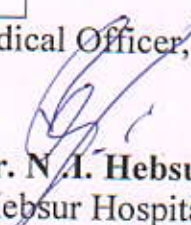
Dr. N. I. Hebsur. M.S
Hebsur Hospital,
Deshpande Nagar,
Hubli.

Dr. N. I. Hebsur
M.S.
Medical Officer,
HEBSUR HOSPITAL,
Deshpande Nagar, HUBLI-29.
Reg. No. 31764



भारत सरकार
GOVERNMENT OF INDIA

ధారా చిన్న దివ్యశ్రీ
Dhara China Divyasree
పుట్టిన సం./YoB:1989
స్త్రీ Female



5211 8398 4949

ఆధార్ - ఆధార్ - సామాన్యమానవుడి హక్కు

भारतीय विशिष्ट पहचान प्राधिकरण
UNIQUE IDENTIFICATION AUTHORITY OF INDIA

చిరునామా: Address:
4-253/ఎ, మెయిన్ రోడ్, 4-253/A, MAIN ROAD,
కపూరుపాలెం చీరాల మండలం, EPURUPALEM CHIRALA
కపూరుపాలెం(పర్చీ), MANDALAM, Ipuru Palem
కపూరుపాలెం, ప్రకాశం జిల్లా (rural), Ipurupalem, Prakasam
ఆంధ్ర ప్రదేశ్, 523166 Andhra Pradesh, 523166

Aadhaar - Aam Aadmi ka Adhikar

for Aadhaar
13/04/2014

Dr. N. J. Hbsur
 M.S.
 Medical Officer,
HERSUR HOSPITAL,
 Dandamudi Nagar, HUBLI-2B,
 Reg. No. 31764

Dr. VENKATARAM KATTI

M.S.(Ophthal)
K.M.C. Reg. No. 57057

JAYAPRIYA HOSPITAL

No. 02, Ashok Nagar Road, Baillappanavar Nagar,
Near Sawai Gandharva Hall
HUBLI - 580 029, Karnataka



ಡಾ|| ವೆಂಕಟರಾಮ ಕಟ್ಟಿ

ಎಮ್.ಎಸ್. (ಆಫ್ಠಲ್)

ಕೆ.ಎಮ್.ಸಿ. ರಜಿಸ್ಟರ್ ನಂ. 57057

ಜಯಪ್ರಿಯಾ ಹಾಸ್ಪಿಟಲ್

ನಂ. 2, ಅಶೋಕನಗರ ರೋಡ,
ಬೈಲಪ್ಪನವರನಗರ, ಸವಾಯಿ ಗಂಧರ್ವ ಹಾಲ್ ಹತ್ತಿರ,
ಹುಬ್ಬಳ್ಳಿ - 580 029, ಕರ್ನಾಟಕ

SPECIALITY EYE CARE CENTRE

TO

DATE: 13/4/24

Dr.Hebsur

Hebsur Hospital

Hubli

Respected Sir

Thanks for Referring Shri/Smt. Dhara Dhivyaashree Chinn years,
34 yrs Male/Female Patient for ocular examination.

On examination

	RE	LE
1) VISION (BCVA)	6/6	6/6
2) NEAR VISION	N6	N6
3) COLOUR VISION	Normal	Normal
4) IOP	16	16
5) ANTERIOR SEGMENT	- Within Normal limit -	
6) FUNDUS	CDR 0.2, FR ⊕	

ADVICE Review yearly

HEBSUR HOSPITAL
Deshpande Nagar,
HUBLI-580 029,
Ph: 0836-2255400, 4250971

Abhinav

JAYPRIYA HOSPITAL
No: 2, Ashok Nagar Road,
Baillappanavar Nagar,
HUBLI-580029. Ph: 0836-2251767

HEBSUR HOSPITAL

A Multi Speciality & Research Centre, Narayan Deshpande Nagar,
HUBLI - 580029

Phone No: 0836 2355699, 4250871, 2352616

Email_ID: hebsurgeon@yahoo.com

Patient ID: 2024040069

Name: Mrs. divyasree

Sex: F

Date: 13-Apr-2024

Ref By: SELF

Study: PELVIS ULTRASONOGRAPHY

Examined By: Dr. Nagarekha N Hebsur MBBS, DGO



Dr. N. I. Hebsur
M.S.
Medical Officer
HEBSUR HOSPITAL,
Deshpande Nagar, HUBLI-29.
R.G. No. 31764

HEBSUR HOSPITAL
Deshpande Nagar,
HUBLI-580 029,
Ph: 0836-2355699, 4250871

M

Name: Dhara Divyashree
Female

Date: 13/04/24
age :- 34

THANKS FOR THE REFERENCE
ABDOMEN ULTRASONOGRAPHY REPORT

LIVER : NORMAL IN SIZE AND ECHOTEXTURE,
NO EVIDENCE OF SOL/BILIARYDILATION

GB : SHOWS NORMAL LUMEN, NO EVIDENCE
OF CALCULUS

SPLEEN : NORMAL IN SIZE AND ECHOTEXTURE

PANCREAS : NO EVIDENCE OF PARENCHYMAL PATHOLOGY

KIDNEYS : BOTH THE KIDNEYS ARE NORMAL IN SIZE AND
ECHOTEXTURE. NO EVIDENCE OF
HYDRONEPHROSES

UB : WELL DISTENDED, NO EVIDENCE OF CALCULUS

UTERUS : ANTEVERTED NORMAL IN SIZE AND ECHOTEXTURE
ENDOMETRIAL ECHOREFLECTIVITY IS MAINTAINED

OVARIES : LEFT OVARY NORMAL
RIGHT OVARY - NORMALY
NO EVIDENCE OF FREE FLUID /
LYMPHADENOPATHY.

NO EVIDENCE OF FREE FLUID/LYMPHADENOPATHY.

PLEASE NOTE :

All anomalies can not be detected by Ultrasound.
Ultrasound has certain limitations.

SONOLOGIST

Dr. N. I. Hebsur
MBBS, MS. FAGA, FIAGES.
HEBSUR HOSPITAL,
Deshpande Nagar, HUBLI-29,
Karn. Stc. 51764

HEBSUR HOSPITAL
Deshpande Nagar,
HUBLI-590 029.
Ph: 0836-2355699, 4250871

R

PA-L

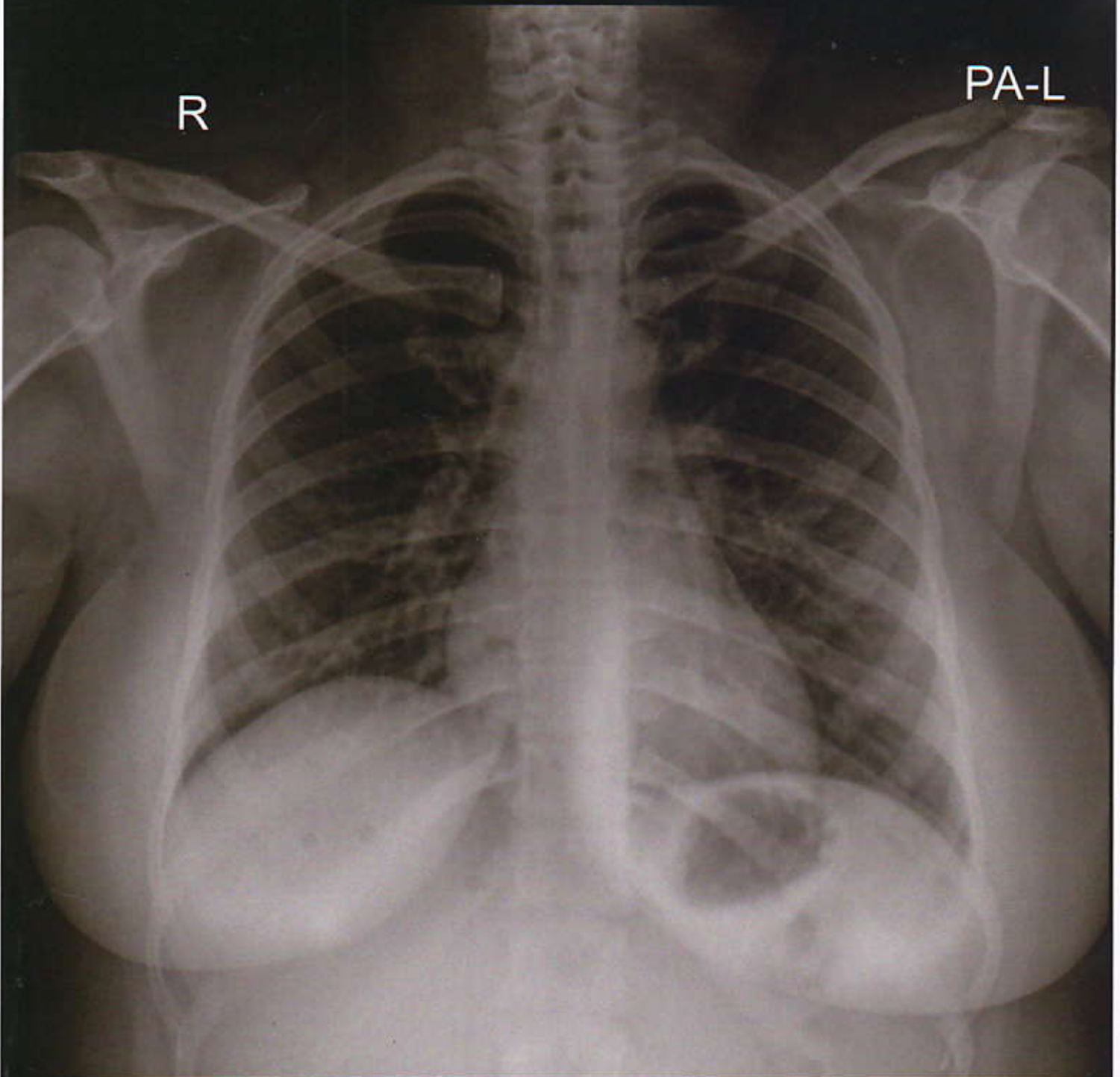

HEBSUR HOSPITAL.HUBLI

HEBSUR HOSPITAL
Deshbandu Nagar,
HUBLI-570 029.
Ph: 0836-2355699, 4250871

MEDIWHEEL HEALTH CHECKUP INSURANCE

X-RAY NO. 2024413110540

Date:- 13-04-2024

Client Name:- Mrs. Dhara Divyashree China

Age: 34 Years Gender / Female

Ref Doctor : Dr. N. I. Hebsur

HEBSUR HOSPITAL

X-RAY - CHEST - PA VIEW

- LUNG FIELDS ARE CLEAR
- CARDIAL SHADOW IS NORMAL
- BOTH CP ANGLES ARE CLEAR

Impression: Normal Chest X-Ray Report.

Dr. N. I. Hebsur
M.S.
HEBSUR HOSPITAL,
Deshpande Nagar, HUBLI-29
Reg. No. 31764



DISHA

Direction for Better Health

DIAGNOSTICS

Fully Computerized Diagnostic Centre

HEBSUR HOSPITAL

Opp. State Bank of India,
Deshpande Nagar, HUBLI.
Ph: (Hospital) 0836-2355699
Lab - 9035071970
Email: disha2001diagnostics@gmail.com

CLIENT NAME: MRS.DIVYASHREE

DATE 13.04.2024

AGE /GENDER : 34/FEMALE

LAB REG NO :305/24

BIO CHEMISTRY REPORT

FASTING BLOOD GLUCOSE:	79.0 mg/dl	60 – 120 mg/dl
POST PRANDIAL BLOOD GLUCOSE	139.0 mg/dl	80-160 mg/dl
SR.CREATININE	0.91mg/dl	0.8 – 1.4 mg/dl
BLOOD UREA NITROGEN (BUN)	14.0 mg/dl	10 – 20 mg/dl
URIC ACID	3.6mg dl	2.0 – 7.2 mg/dl

LIVER PROFILE:

S.BILIRUBIN TOTAL	0.7mg/dl	0.0 – 1.0 mg/dl
S.BILIRUBIN DIRECT	0.2 mg/dl	0.0 – 0.2 mg/dl
S.BILIRUBIN INDIRECT	0.5mg/dl	0.1 – 1.0 mg/dl
S G O T	21.0IU/L	8 – 37 IU/L
S G P T	16.0IU/L	6 – 40 IU/L
ALKALINE PHOSPHATE	100.6 IU/L	60 – 140 IU/L
TOTAL PROTEINS	6.8gm/dl	6.0 – 8.5 gm/dl
Serum ALBUMIN	4.1 gm/dl	3.8 – 5.0 gm/dl
GLOBULIN	2.7gm/dl	2.3 - 3.5 gm/dl
G G P T	18.0 U/L	20 – 45 U/L

HEBSUR HOSPITAL

Deshpande Nagar,
HUBLI-580 029,
Ph: 0836-2355699, 4250871





DISHA

Direction for Better Health

DIAGNOSTICS

Fully Computerized Diagnostic Centre

HEBSUR HOSPITAL

Opp. State Bank of India,
Deshpande Nagar, HUBLI.
Ph: (Hospital) 0836-2355699
Lab - 9035071970
Email: disha2001diagnostics@gmail.com

CLIENT NAME: MRS.DIVYASHREE

DATE 13.04.2024

AGE /GENDER : 34/FEMALE

LAB REG NO :305/24

COMPLETE HEMOGRAM

HAEMOGLOBIN	12.3gm/dl	12.5 – 15.0 gm/dl
TOTAL WBC COUNT	7,200 cells/cumm	4,000 – 10,000 cells/cumm

WBC DIFFERENTIAL COUNT:

NEUTROPHIL	58%	40 – 75 %
LYMPHOCYTES	38%	25 – 45 %
EOSINOPHILS	04%	01 – 05 %
MONOCYTES	00 %	02 – 08 %
BASOPHILS	00 %	00 – 01%

R B C COUNT	4.0/cumm	4.5 – 5.5 million/cumm
PLATELATE COUNT	2.9akh /cumm	1.5 – 4.0 lakh/cumm
E S R	12mm at 1 st hr	00 – 15 mm at 1 st hr
PACKED CELL VOLUME (PCV)	37.5%	37 – 49 %
M C V	84.2 l	80 – 100 fl
M C H	28.1pg	27 – 32 pg
M C H C	30.6 gm/dl	32 – 38 gm/dl
BLOOD GROUP/RH:	"A" POSITIVE	

HEBSUR HOSPITAL
Deshpande Nagar,
HUBLI-580 029.
Ph: 0836-2355699, 4250871





DISHA

Direction for Better Health

DIAGNOSTICS

Fully Computerized Diagnostic Centre

HEBSUR HOSPITAL

Opp. State Bank of India,
Deshpande Nagar, HUBLI.
Ph: (Hospital) 0836-2355699
Lab - 9035071970
Email: disha2001diagnostics@gmail.com

CLIENT NAME: MRS.DIVYASHREE

DATE 13.04.2024

AGE /GENDER : 34/FEMALE

LAB REG NO :305/24

LIPID PROFILE

CHOLESTEROL:	154.0 mg/dl	Desirable: less than 200.0 mg/dl Borderline: 200 – 240 mg/dl Elevated: More than 240.0 mg/dl
TRIGLYCERIDES:	130.0 mg/dl	Desirable: less than 200.0 mg/dl Borderline: 150 – 199.0 mg/dl Elevated: More than 200.0 mg/dl
HDL	46.0 mg%	Border line: 35 – 60 mg/dl Desirable: More than 60.0 mg/dl High risk : Less than 35.0 mg/dl
LDL	113.0 mg%	Desirable: less than 130.0 mg/dl Borderline: 130 – 159.0 mg/dl Elevated: More than 160.0 mg/dl
VLDL	23.0 mg%	Less than 30.0 mg/dl
CHOL / HDL RATIO	3.6	Desirable: 3.3 – 4.4 Borderline: 4.4 - 11 Elevated: More than 11.0
LDL / HDL RATIO	2.6	Desirable 0.5 – 3.0 Borderline: 3.1 – 6.0 Elevated: More than 6.0

HEBSUR HOSPITAL
Deshpande Nagar,
HUBLI-580 029,
Ph: 0836-2355699, 4250871





DISHA

Direction for Better Health

DIAGNOSTICS

Fully Computerized Diagnostic Centre

HEBSUR HOSPITAL

Opp. State Bank of India,
Deshpande Nagar, HUBLI.
Ph: (Hospital) 0836-2355699
Lab - 9035071970
Email: disha2001diagnostics@gmail.com

CLIENT NAME: MRS.DIVYASHREE

DATE 13.04.2024

AGE /GENDER : 34/FEMALE

LAB REG NO :305/24

HORMONE REPORT

PARAMETER	OBSERVED VALUE	REFERENCE RANGE
THYROID PROFILE		
TOTAL TRIIODOTHYMININE T3	1.1ng/ml	0.6 – 1.81 ng/dl
TOTAL THROXINE T4	7.5ng/dl	3.2 – 12.6 ng/dl
THYROID STIMULATION HORMONE TSH	3.0mIU/ml	0.35 – 4.9 mIU/ml

BIO CHEMISTRY REPORT

HBA1C	5.5%	3.5 – 6.0 % - Normal 6.0 – 7.2 % - Good control 7.2 – 9.0 % - Fair control More than 9.0 % - Poor control
-------	------	--

HEBSUR HOSPITAL
 Deshpande Nagar,
 HUBLI-580 029.
 Ph: 0836-2355699, 4250871





DISHA

Direction for Better Health

DIAGNOSTICS

Fully Computerized Diagnostic Centre

HEBSUR HOSPITAL

Opp. State Bank of India,
Deshpande Nagar, HUBLI.
Ph: (Hospital) 0836-2355699
Lab - 9035071970
Email: disha2001diagnostics@gmail.com

CLIENT NAME: MRS.DIVYASHREE

DATE 13.04.2024

AGE /GENDER : 34/FEMALE

LAB REG NO :305/24

URINE EXAMINATION

PHYSICAL

VOLUME	2.0 ml
APPEARANCE	AMBER YELLOW
SEDIMENT	CLEAR
REACTION	ACIDIC
SPECIFIC GRAVITY	1.010

CHEMICAL

PROTEIN	ABSENT
GLUCOSE	ABSENT
KETONES	ABSENT
OCCULT BLOOD	ABSENT
BILE SALT	ABSENT
BILE PIGMENT	ABSENT
UROBILINOGEN	ABSENT

MICROSCOPY

PUS CELLS	OCCASIONAL
RBC	NIL
CASTS	NIL
CRYSTALS	NIL
EPITHELIAL CELLS	NIL

STOOL EXAMINATION

APPEARANCE SEMI SOLID

MICROSCOPY:

PUS CELLS	NIL
RBC	NIL
OVA, CYST	NIL

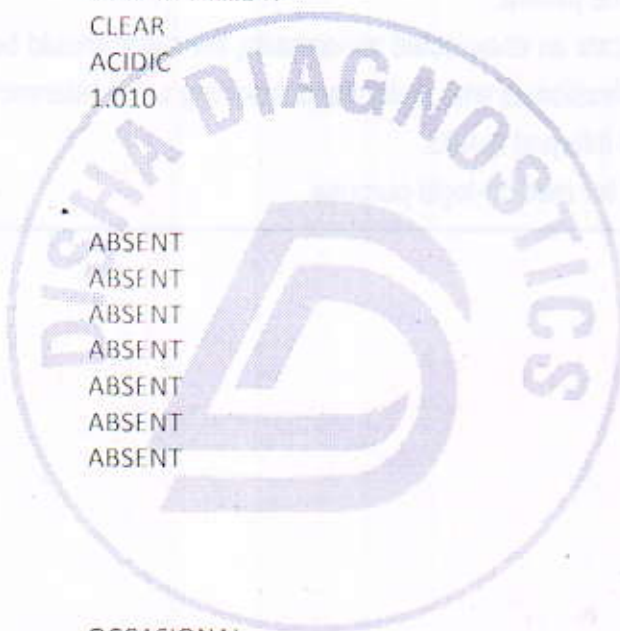

HEBSUR HOSPITAL

Deshpande Nagar,

HUBLI-580 029.

Ph: 0836-2355699, 4250871



Date/Time: 2024-04-13 11:39:31

ID :
Name: dhara divyasree chin
Sex : Female
Divisions:

Age : 34 Years
BP : 124/82 mmHg
Bed No. : clients

Hospital: hebsur hospital
Height : 153 cm
Weight : 77 kg
Hospital No.:

HR 73 bpm
P Dur/PR int 85 /203ms
QRS Dur 71 ms
QT/QTc int 377/415 ms
P/QRS/T axis 38/59/30 °

RV5/SV1 amp 0.994/0.366mV
RV5+SV1 amp 1.360mV
RV6/SV2 amp 0.905/0.260mV

ECG. Normal...

HEBSUR HOSPITAL
DR. N. S. ...
Signature: [Handwritten Signature]



Diagnosis for reference, ask your doctor to confirm

AUTO PRINT 6X2 73bpm 10 mm/mV 0.50Hz-25Hz 25 mm/sec Confirmed By:

Echocardiography and Colour Doppler Study Report

Patient Name: Miss Dhara Divyashree ^{china} Age- 34 Years Sex- Female
Ref By: Thanks for referral N.D. Hebbar Date: 13/04/24

M Mode	Normal Range	Normal Range
IVSd : 1.2 cm	0.6-1.0 cm	RVDd 1.5 cm 0.7-2.1 cm
LVIDd : 4.0 cm	3.8-5.8 cm	Aorta : 2.4 cm 2.3-3.2 cm
Pwd : 1.2 cm	0.6-1.0 cm	LA : 2.4 cm 1.8-4.0 cm
LVIDs : 2.8 cm	2.2-4.0 cm	EF : 55 % 52-74 %

Chambers: Left ventricle: Normal.

Left Atrium: Normal. Right Atrium: Normal. Right Ventricle: Normal.

Valves:

Mitral Valve: Normal.

Aortic Valve: Normal.

Pulmonary Valve: Normal.

Tricuspid Valve: Normal.

Septae: Normal.

Great Arteries: Normal. Aorta: Normal. Pulmonary Artery: Normal.

Doppler Study:

Mitral Valve: Normal.

Aortic Valve: Normal.

Tricuspid Valve: Normal.

Pulmonary Valve: Normal.

LV Systolic function: Normal.

LV Diastolic dysfunction:

LV wall motion Abnormality: Normal.

Clots/Vegetation: -- NO.

IMPRESSION

Normal study
@ IOT SS-1
No AWM A
no valvular abnormality

Dr. N. D. Hebbar
M.S.
Medical Officer,
HERSUL HOSPITAL,
Neelpanth Nagar, HUBLI-29.
Reg. No. 31764

DR. SHARAT. M. VIJAPUR

D.M. CARDIOLOGY, FSCAI

Consultant Interventional Cardiologist

