

HEALTH CHECK UP

Name : Vijeta Rani

Date : 03/04/2024

Age : 31 Female

Sex : Male / Female

Marital status : Married / Single

PERSONAL HISTORY

Habits : Smoking / Tobacco & Snuff / Alcohol No

Drug allergy if any :

Medical :

Surgical : NO

Height 158 cm Weight 57 Kg. BP 100/70 Pulse

Vision : Rt 6/6 Lt. 6/6 With Spectacles Rt. Lt.

Colour Vision : Normal / Abnormal Near Vision NIB Both eyes

FAMILY HISTORY

Father Mother Siblings

CVS : Heart Sound Normal Murmurs Absent Thrills Absent

RS : Rate /mt Breath sounds Normal Adventitious Absent

ABDOMEN : Tenderness Absent Rigidity Absent Bowel sound Normal

Liver NAD Kidney NAD Hernia Absent

CNS : Cranial Nerves NAD Sensory System NAD Motor System NAD

ENT NAD

Remarks

Dr. Bharti Jeswani
MBBS

Dr. Seema Kale
MBBS, MD

Dr. S. K. Suri
MBBS

Dr. Meenakshi
MBBS

HOME SAMPLE COLLECTION FACILITY AVAILABLE

Licensee : Bharti Medicare Pvt. Ltd. The Apollo Clinic, C-70, Major Sudesh Kumar Marg, Opp. Madhav Park, Near Main Market, Rajouri Garden, New Delhi-110 027
Phone : (011) 2591 8222 / 8333 / 8444, 9811061009, E-mail : rajourigarden@theapolloclinic.com, Website : www.apolloclinicrajourigarden.com

MSME UAM NO. : DL11E0021531

Patient Name : Mrs. Vijeta Rani
UHID/MR No. : FRAJ.0000245119
Visit Date : 03-04-2024 09:25
Sample Collected on : 03-04-2024 09:33
Sample No : WHB1394547
Ref Doctor : SELF
Emp/Auth/TPA ID : gtuoijuoi
Sponsor Name : MEDIWHEELS HEALTH CARE

Age / Gender : 31Y/Female
OP Visit No : FRAJOPV120674
Reported on : 03-04-2024 13:29
Specimen : Whole Blood (Edta)
Pres Doctor: :

DEPARTMENT OF LABORATORY MEDICINE

TEST NAME	RESULT	BIOLOGICAL REFERENCE INTERVALS	UNITS
COMPLETE BLOOD COUNT			
Hb (Haemoglobin) Method: Non Cyanide	11.9	11 - 15	gm/dl
PCV/Haematocrit Method: RBC pulse height detect	38.6	36 - 46	%
ESR. Method: Westergren's Method	15	0 - 20	mm/1st Hr
TLC Method: DC Detection Method	6400	4000 - 10000	/cumm.
RBC COUNT. Method: DC Detection Method	4.64	3.8 - 4.8	Million/cmm
PLATELET COUNT Method: DC Detection Method	2.35	1.5 - 4.1	lakh/cumm.
MCV Method: Derived	83.2	77 - 98	fl
MCH Method: Derived	25.5*	27 - 32	pg
MCHC Method: Derived	30.7*	31.5 - 34.5	gm/dl
NEUTROPHIL Method: Microscopy	63	40 - 70	%
LYMPHOCYTE Method: Microscopy	31	20 - 40	%
EOSINOPHIL Method: Microscopy	03	1.0 - 6.0	%
MONOCYTE Method: Microscopy	03	2.0 - 10.0	%
BLOOD GROUP AND RH TYPE			
ABO Group	A		
RH	Positive		

End of the report

Results are to be correlated clinically

Lab Technician / Technologist
Yogita

Dr. Prashant Purwar
MBBS, DCP
Consultant Pathologist

• CLINICAL CORRELATION IS ESSENTIAL FOR FINAL DIAGNOSIS. • IF THE TESTS RESULTS ARE UNEXPECTED PLEASE CONTACT THE LABORATORY.
 • ALL THE CONGENITAL ANOMALIES IN THE FETUS MAY NOT BE DIAGNOSED IN ULTRASONOGRAPHY. • THIS REPORT IS NOT VALID FOR MEDICOLEGAL PURPOSE.

Licensee : Bharti Medicare Pvt. Ltd. The Apollo Clinic, C-70, Major Sudesh Kumar Marg, Opp. Madhav Park, Near Main Market, Rajouri Garden, New Delhi 110 027
 Phone : (011) 2591 8222 / 8333 / 8444, 9811061009, E-mail : rajourigarden@theapolloclinic.com, Website : www.apolloclinicrajourigarden.com

MSME UAM NO. : DL11E0021531

Patient Name : Mrs. Vijeta Rani
UHID/MR No. : FRAJ.0000245119
Visit Date : 03-04-2024 09:25
Sample Collected on : 03-04-2024 10:48
Sample No : PLF1333104
Ref Doctor : SELF
Emp/Auth/TPA ID : gtuoijuoi
Sponsor Name : MEDIWHEELS HEALTH CARE

Age / Gender : 31Y/Female
OP Visit No : FRAJOPV120674
Reported on : 03-04-2024 14:39
Specimen : Plasma(Fluoride)
Pres Doctor: :

DEPARTMENT OF LABORATORY MEDICINE

<u>TEST NAME</u>	<u>RESULT</u>	<u>BIOLOGICAL REFERENCE INTERVALS</u>	<u>UNITS</u>
GLUCOSE - (FASTING)			
GLUCOSE - (FASTING) Method: (GOD-POD).	93	70 - 110	mg/dL
GLYCOSYLATED HEMOGLOBIN (HBA1C)			
GLYCOSYLATED HEMOGLOBIN (HBA1C) - WHOLE BLOOD Method: BORONATE AFFINITY	5.1	4.2 - 6.0	%
LIPID PROFILE TEST (PACKAGE)			
CHOLESTEROL Method: CHOD - PAP	159	Desirable < 200 Borderline High : 200-239 High : > 240	mg/dl
Triglyceride Method: GPO-PAP	57	50-200	mg/dl
HDL Method: DIRECT	35.7	30 - 70	mg/dl
LDL Method: DIRECT	111.9*	60 - 100	mg/dl
VLDL Method: Calculated	11.4	<40	mg/dl
CHOLESTEROL / HDL RATIO Method: Calculated.	4.4	0 - 4.5	
Thyroid Profile 2(Free T4, Free T3 And TSH)			
Serum FT3	4.0	3.2 - 5.9	pmol/l
Serum FT4	13.1	10.6 - 21.0	pmol/l
Serum TSH	4.4	0.38 - 5.0	uIU/ml

End of the report

Results are to be correlated clinically

 Lab Technician / Technologist
 Yogita

 Dr. Prashant Purwar
 MBBS, DCP
 Consultant Pathologist

• CLINICAL CORRELATION IS ESSENTIAL FOR FINAL DIAGNOSIS. • IF THE TESTS RESULTS ARE UNEXPECTED PLEASE CONTACT THE LABORATORY.
 • ALL THE CONGENITAL ANAMOLIES IN THE FETUS MAY NOT BE DIAGNOSED IN ULTRASONOGRAPHY. • THIS REPORT IS NOT VALID FOR MEDICOLEGAL PURPOSE.

Licensee : Bharti Medicare Pvt. Ltd. The Apollo Clinic, C-70, Major Sudesh Kumar Marg, Opp. Madhav Park, Near Main Market, Rajouri Garden, New Delhi 110 027
 Phone : (011) 2591 8222 / 8333 / 8444, 9811061009, E-mail : rajourigarden@theapolloclinic.com, Website : www.apolloclinicrajourigarden.com

MSME UAM NO. : DL11E0021531

Patient Name : Mrs. Vijeta Rani
UHID/MR No. : FRAJ.0000245119
Visit Date : 03-04-2024 09:25
Sample Collected on : 03-04-2024 09:33
Sample No : SR01898499
Ref Doctor : SELF
Emp/Auth/TPA ID : gtuoijuoi
Sponsor Name : MEDIWHEELS HEALTH CARE

Age / Gender : 31Y/Female
OP Visit No : FRAJOPV120674
Reported on : 03-04-2024 14:40
Specimen : Serum
Pres Doctor: :

DEPARTMENT OF LABORATORY MEDICINE

TEST NAME	RESULT	BIOLOGICAL REFERENCE INTERVALS	UNITS
LIVER FUNCTION TEST (PACKAGE)			
BILIRUBIN - TOTAL. Method: Jendrassik	1.0	0.1 - 1.3	mg/dl
Bilirubin (Direct)-Serum Method: Diazo.	0.30	0 - 0.3	mg/dl
A/G Method: Calculated	1.6	1.0 - 2.0	
BILIRUBIN - INDIRECT. Method: Calculated.	0.70	<1.1	mg/dl
SGOT /AST Method: IFCC (With P5P)	24.7	0 - 35	U/L
SGPT/ALT Method: IFCC (With P5P)	18.5	0 - 45	U/L
ALKALINE PHOSPHATE Method: AMP BUFFER	56.1	30 - 117	U/L
GGT. Method: SZAZ	15.2	10 - 50	U/L
TOTAL PROTEIN Method: Biuret	7.2	5.8-8.0	g/dl
ALBUMIN Method: BCG	4.5	3.7-5.2	g/dl
GLOBULIN Method: Calculated	2.7	2.5 - 3.5	mg/dL

End of the report

Results are to be correlated clinically

Lab Technician / Technologist
Yogita

Dr. Prashant Purwar
MBBS, DCP
Consultant Pathologist

• CLINICAL CORRELATION IS ESSENTIAL FOR FINAL DIAGNOSIS. • IF THE TESTS RESULTS ARE UNEXPECTED PLEASE CONTACT THE LABORATORY. • ALL THE CONGENITAL ANOMALIES IN THE FETUS MAY NOT BE DIAGNOSED IN ULTRASONOGRAPHY. • THIS REPORT IS NOT VALID FOR MEDICOLEGAL PURPOSE.

Licensee : Bharti Medicare Pvt. Ltd. The Apollo Clinic, C-70, Major Sudesh Kumar Marg, Opp. Madhav Park, Near Main Market, Rajouri Garden, New Delhi 110 027
 Phone : (011) 2591 8222 / 8333 / 8444, 9811061009, E-mail : rajourigarden@theapolloclinic.com, Website : www.apolloclinicrajourigarden.com

MSME UAM NO. : DL11E0021531

Patient Name : Mrs. Vijeta Rani
UHID/MR No. : FRAJ.0000245119
Visit Date : 03-04-2024 09:25
Sample Collected on : 03-04-2024 09:33
Sample No : SR01898499
Ref Doctor : SELF
Emp/Auth/TPA ID : gtuoijuoi
Sponsor Name : MEDIWHEELS HEALTH CARE

Age / Gender : 31Y/Female
OP Visit No : FRAJOPV120674
Reported on : 03-04-2024 14:41
Specimen : Serum
Pres Doctor: :

DEPARTMENT OF LABORATORY MEDICINE

TEST NAME	RESULT	BIOLOGICAL REFERENCE INTERVALS	UNITS
KFT - RENAL PROFILE-SERUM			
UREA Method: Urease	22.9	10-50	mg/dl
Creatinine Method: Jaffe	0.78	0.5 - 1.3	mg/dl
Uric Acid Method: Uricase	3.8	2.6 - 6	mg/dl
Sodium(Na) Method: ISE	137.5	136 - 142	mmol/L
Potassium(K) Method: ISE	3.9	3.8 - 5.0	mmol/L
Chloride(Cl) Method: ISE	101.3	95 - 103	mmol/L
Calcium. Method: OCPC	9.3	9.2 - 11.0	mg/dl
Phosphorus Method: Molybdate UV	2.8	2.3 - 4.7	mg/dl

End of the report

Results are to be correlated clinically

Lab Technician / Technologist
Yogita

Dr. Prashant Purwar
 MBBS, DCP
 Consultant Pathologist

• CLINICAL CORRELATION IS ESSENTIAL FOR FINAL DIAGNOSIS. • IF THE TESTS RESULTS ARE UNEXPECTED PLEASE CONTACT THE LABORATORY.
 • ALL THE CONGENITAL ANOMALIES IN THE FETUS MAY NOT BE DIAGNOSED IN ULTRASONOGRAPHY. • THIS REPORT IS NOT VALID FOR MEDICOLEGAL PURPOSE.

Licensee : Bharti Medicare Pvt. Ltd. The Apollo Clinic, C-70, Major Sudesh Kumar Marg, Opp. Madhav Park, Near Main Market, Rajouri Garden, New Delhi 110 027
 Phone : (011) 2591 8222 / 8333 / 8444, 9811061009, E-mail : rajourigarden@theapolloclinic.com, Website : www.apolloclinicrajourigarden.com

MSME UAM NO. : DL11E0021531

Patient Name : Mrs. Vijeta Rani
UHID/MR No. : FRAJ.0000245119
Visit Date : 03-04-2024 09:25
Sample Collected on : 03-04-2024 09:33
Sample No : UR1046191
Ref Doctor : SELF
Emp/Auth/TPA ID : gtuoijuoi
Sponsor Name : MEDIWHEELS HEALTH CARE

Age / Gender : 31Y/Female
OP Visit No : FRAJOPV120674
Reported on : 03-04-2024 13:35
Specimen : Urine
Pres Doctor: :

DEPARTMENT OF LABORATORY MEDICINE

URINE ROUTINE EXAMINATION

URINE EXAMINATION TEST REPORT

Test Name	Observed Value	Unit	Reference Range
Urine R/M Examination			
Quantity	40	ml.	
Colour	Pale Yellow		Pale Yellow
Tranparency	Clear		Clear
Urine Specific Gravity	1.020		1.005 - 1.030
Dipstick			
pH	6.0		5.5 - 7.5
Dipstick / pH paper			
Chemical Examination			
Protein	Nil		Nil
Dipstick/Heat & acetic acid			
Sugar	Nil		Nil
Dipstick/Benedicts reagent			
Microscopic Examination			
Pus Cells	1-2	/HPF	1-2
RBC'S	Nil	/HPF	Nil
Casts	Nil	/HPF	Nil
Crystals	Nil		Nil
Epithelial Cells	2-3	/HPF	1-2
Bacteria	Nil	/HPF	Nil

End of the report

Results are to be correlated clinically

Lab Technician / Technologist
 Rakesh 

 Dr. Prashant Purwar
 MBBS, DCP
 Consultant Pathologist

Fwd: Health Check up Booking Confirmed Request(22E19965),Package Code-PKG10000475, Beneficiary Code-312151

VIJETA RANI <VIJETA.RANI@bankofbaroda.com>

Tue 4/2/2024 3:37 PM

To:Karampura Branch, New Delhi, Delhi Metro li <KARAMP@bankofbaroda.com>

Get [Outlook for Android](#)

From: Mediwheel <wellness@mediwheel.in>

Sent: Tuesday, April 2, 2024 3:30:35 pm

To: VIJETA RANI <VIJETA.RANI@bankofbaroda.com>

Cc: customercare@mediwheel.in <customercare@mediwheel.in>

Subject: Health Check up Booking Confirmed Request(22E19965),Package Code-PKG10000475, Beneficiary Code-312151

ज्ञ में दी गयी लिंक पर क्लिक ना करें या अटैचमेंट ना खोलें.
CAUTION: DO NOT CLICK ON LINKS OR OPEN ATTACHMENTS UNLESS YOU KNOW THE SENDER

011-41195959

Dear **MS. RANI VIJETA,**

We are pleased to confirm your health checkup booking request with the following details.

Hospital Package Name : Mediwheel Full Body Health Checkup Female Below 40
Patient Package Name : Mediwheel Full Body Health Checkup Female Below 40
Name of Diagnostic/Hospital : Apollo Bharti Apollo Bharti Medicare Pvt. Ltd.
Address of Diagnostic/Hospital- : C70, Opp. Madhav Park, Major Sudesh Kumar Marg -110027
City : Delhi
State : DELHI
Pincode : 110027
Appointment Date : 03-04-2024
Confirmation Status : Booking Confirmed



भारतीय विशिष्ट पहचान प्राधिकरण
भारत सरकार
 Unique Identification Authority of India
 Government of India



नामांकन क्रमांक/Enrolment No.: 1088/55643/02658

Vijeta Rani (विजेता रानी)
 D/O Ravi Kant Singh, ward no 22, jayprakash nagar,
 Khagana, Khagana,
 Bihar - 851204
 आपका आधार क्रमांक/Your Aadhaar No.:

सूचना

- आधार पहचान का प्रमाण है, नागरिकता का नहीं।
- पहचान का प्रमाण ऑनलाइन अधिष्ठीकरण द्वारा प्राप्त करें।
- यह एक इलेक्ट्रॉनिक प्रक्रिया द्वारा बना हुआ पत्र है।

Date: 23/03/2016

7460 7495 8118

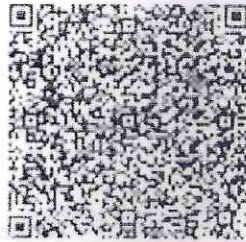

INFORMATION

- Aadhaar is a proof of identity, not of citizenship.
- To establish identity, authenticate online.
- This is electronically generated letter.



मेरा आधार, मेरी पहचान

- आधार पूरे भारत में मान्य है।
- आधार के लिए आपको एक ही बार नामांकन की आवश्यकता है।
- सूचना अपना सर्वोत्तम मोबाइल नंबर तथा ई-मेल पता दर्ज करना, इससे आपको विभिन्न सुविधाएं प्राप्त करने में सहायित होगी।
- Aadhaar is valid throughout the country.
- You need to enrol only once for Aadhaar.
- Please update your mobile number and e-mail address. This will help you to avail various services in future.

 भारत सरकार GOVERNMENT OF INDIA	 भारतीय विशिष्ट पहचान प्राधिकरण UNIQUE IDENTIFICATION AUTHORITY OF INDIA
 विजेता रानी Vijeta Rani जन्म तिथि/DOB: 17/11/1992 महिला / FEMALE	पता: आसपास: रवि कान्त सिंह, प्लॉट नं 22, जयप्रकाश नगर, खगनिया, खगनिया, बिहार - 851204 Address: D/O Ravi Kant Singh, ward no 22 jayprakash nagar Khagaria Khagana, Bihar - 851204

7460 7495 8118

7460 7495 8118

मेरा आधार, मेरी पहचान

MERA AADHAAR, MERI PEHACHAN

Health Check up Booking Request(22S19966)

Inbox



Mediwheel
to me, customercare

Tue, Apr 2, 3:25 PM (18 hours ago)

Reply



011-41195959

Dear Apollo Bharti Apollo Bharti Medicare Pvt. Ltd.

We have received a booking request with the following details. Provide your confirmation by clicking on the Yes button.

You confirm this booking? Yes No

Name : MS. RANI VIJETA

Contact Details : 8010062530

Hospital Package Name : Mediwheel Full Body Health Checkup Male Below 40

Location : C70, Opp. Madhav Park, Major Sudesh Kumar Marg
-110027

Appointment Date : 03-04-2024

Member Information		
Booked Member Name	Age	Gender
SAURABH KUMAR	34 year	Male

Tests included in this Package -

- Stool Test
- Thyroid Profile
- ESR
- Blood Glucose (Fasting)
- General Physician Consultation
- TMT OR 2D ECHO
- Blood Group
- Blood Glucose (Post Prandial)
- Chest X-ray
- ECG
- USG Whole Abdomen
- Eye Check-up consultation
- Urine Sugar Fasting
- Urine Sugar PP
- Dental Consultation
- Urine analysis
- CBC
- HbA1c
- Lipid Profile
- Kidney Profile
- Liver profile

ID: 36

03-04-2024 10:14:07

vieta rani

Female 31Years

158cm 57kg / mmHg

Req. No. :

Room No. : 5

Diagnosis Information:

Sinus rhythm

Normal ECG

HR	: 66	bpm
P	: 104	ms
PR	: 156	ms
QRS	: 90	ms
QT/QTcBz	: 406/426	ms
P/QRS/T	: 58/27/38	°
RV5/SV1	: 1.291/0.979	mV

Report Confirmed by:

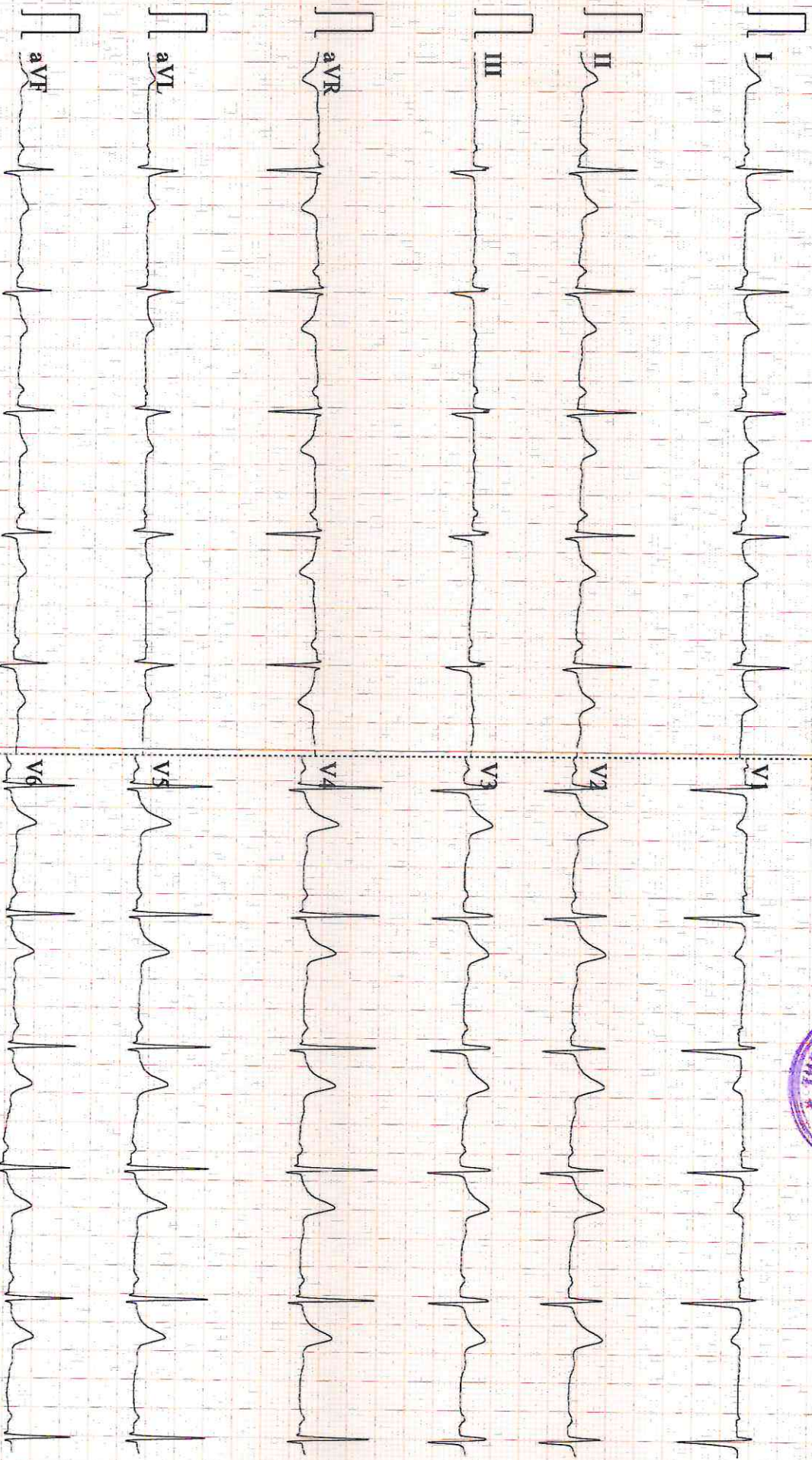

in next visit i will do my tuck and pap smear
and blood sample after meal. & stool test.

Vijeta Rawl

booking by. Medinohel.

03/04/2024

• CLINICAL CORRELATION IS ESSENTIAL FOR FINAL DIAGNOSIS. • IF THE TESTS RESULTS ARE UNEXPECTED PLEASE CONTACT THE LABORATORY.
• ALL THE CONGENITAL ANAMOLIES IN THE FETUS MAY NOT BE DIAGNOSED IN ULTRASONOGRAPHY. • THIS REPORT IS NOT VALID FOR MEDICOLEGAL PURPOSE.

Licensee : Bharti Medicare Pvt. Ltd. The Apollo Clinic, C-70, Major Sudesh Kumar Marg, Opp. Madhav Park, Near Main Market, Rajouri Garden, New Delhi-110 027
Phone : (011) 2591 8222 / 8333 / 8444, 9811061009, E-mail : rajourigarden@theapolloclinic.com, Website : www.apolloclinicrajourigarden.com

MSME UAM NO. : DL11E0021531

Patient Name : VIJETA	MR No	: FRAJ0000
Age/Sex : 31Y/F	Visit No	: FRAJOPV
Pres Doctor :	Bill Date	: 03.04.2024
Ref.by :	Report Date	: 03.04.2024

ULTRASOUND WHOLE ABDOMEN

LIVER: Liver is normal in shape, size and echotexture. A linear calcified shadow seen in right lobe of liver suggestive of old healed granuloma. Portal vein is normal in calibre.

GALL BLADDER: Gall bladder is well visualized. It is normal in size, shape & position. Its wall thickness is normal. No calculus or mass lesion is seen in gall bladder. Common bile duct is normal (not dilated).

PANCREAS: Pancreas appears normal in size and echopattern.
SPLEEN: Spleen appears normal in size and echopattern.

KIDNEYS: Both kidneys are normal in position, size and outline. Cortico-medullary differentiation of both kidneys is maintained. Central sinus echoes are compact. No calculus / hydronephrosis seen. Visualised parts of retroperitoneum do not show any lymphadenopathy.

URINARY BLADDER: Urinary bladder is well distended and shows clear contents.
UTERUS: Uterus is anteverted and normal
Endometrium is central and appears normal
Myometrial echogenicity appears normal.

OVARY: B/L ovaries are normal in size, shape & echopattern.
Both adnexal regions are normal.
No free fluid is seen in cul-de-sac.

IMPRESSION: - NORMAL STUDY.

To be correlate clinically.

Dr. Shailza Minocha 
Consultant Radiologist.

• CLINICAL CORRELATION IS ESSENTIAL FOR FINAL DIAGNOSIS. • IF THE TESTS RESULTS ARE UNEXPECTED PLEASE CONTACT THE LABORATORY.
• ALL THE CONGENITAL ANOMOLIES IN THE FETUS MAY NOT BE DIAGNOSED IN ULTRASONOGRAPHY. • THIS REPORT IS NOT VALID FOR MEDICOLEGAL PURPOSE.

Licensee : Bharti Medicare Pvt. Ltd. The Apollo Clinic, C-70, Major Sudesh Kumar Marg, Opp. Madhav Park, Near Main Market, Rajouri Garden, New Delhi-110 027
Phone : (011) 2591 8222 / 8333 / 8444, 9811061009, E-mail : rajourigarden@theapolloclinic.com, Website : www.apolloclinicrajourigarden.com

MSME UAM NO. : DL11E0021531

Patient Name : Mrs. Vijeta Rani
Age/Sex : 31 Y/F
Pres Doctor :
Ref.by : SELF

MR No : FRAJ.0000245119
Visit No : FRAJOPV120674
Bill Date : 03-04-2024 09:27
Report Date : 03-04-2024 15:17

X-RAY CHEST PA VIEW

- Both lungs fields do not show any active parenchymal lesion.
- Both costophrenic angles are normal.
- B/L hila appear normal in size & density.
- Both domes of diaphragm are normal.
- Cardiac silhouette appears normal.
- Visualised soft tissues and bony cage appear normal.

IMPRESSION:- NORMAL STUDY.

To be correlate clinically.

Dr. Rahul Gera
Consultant Radiologist.