

SMS DIAGNOSTIC CENTRE

Senthil Multi Speciality Hospital

No. 547, Perundurai Road,
Erode - 638 011
Email: smshospitalerode@gmail.com

Phone : 0424 2260375 / 2260376 / 2260377
Emergency Helpline : 88 830 55 555



Patient ID : 0200036569
Patient Name : **MR. ARUL RAM KUMAR A**
Age /Sex : **32 Y/ M**
Ref By : **BANK OF BARODA**
Referred By : Dr.Dr.C.SENTHILVEL., M.D (Gen) .,D.M (Neuro)

SID No : **02116038**
Collected Date : 11/04/2024 / 12:41
Received Date : 11/04/2024 / 12:41
Reported Date : 13/04/2024 / 10:23

Final Test Report

Specimen	Test Name (Method)	Result	Flag	Units	Reference Value
IMMUNOLOGY					
THYROID FUNCTION TEST (TOTAL)					
Serum	T3 (Triiodothyronine) (ECLIA)	0.98		ng/ml	0.58 - 1.59
Serum	T4 (Thyroxine) (ECLIA)	7.02		ug/dl	4.5 - 12.5
Serum	TSH (Thyroid Stimulating Hormone) (ECLIA)	1.129		µIU/ml	Adult-0.35-5.5

End Of Report

Verified By
Mr. B.Baskar
Lab Incharge



S. Aravinth.
Dr. S. Aravinth.,M.D (Path)
Consultant Pathologist

Biochemistry & Molecular Biology

Mr K.Kamalasekaran M.Sc (UK)

Dr S.Sowmya PhD | Mr B.Baskar MSc

Microbiology

Dr M. Banumathy MD

Mr S.Soundarapandian M.Sc

Pathology

Dr S.Aravinth MD

Powered By



CISTRON
BIOLOGICAL LABORATORY

Disclaimer:

Isolated Laboratory Investigations are never conclusive. But should be used along with the other clinical examinations and related investigations to confirm the final diagnosis. The result of a laboratory investigation is dependent on the methodology used and sample received. WE WISH YOU A HEALTHY LIFE

cistronlabs@gmail.com

www.cistronlabs.com



**Health Check up Booking Confirmed Request(22E20046),Package Code-PKG10000474,
Beneficiary Code-312547**

1 message

Mediwheel <wellness@mediwheel.in>
To: ark7492@gmail.com
Cc: customercare@mediwheel.in

Wed, Apr 10, 2024 at 16:03



011-41195959

Dear **MR. A ARUL RAM KUMAR**,

We are pleased to confirm your health checkup booking request with the following details:

Hospital Package Name : Mediwheel Full Body Health Checkup Male Below 40

Patient Package Name : Mediwheel Full Body Health Checkup Male Below 40

Name of Diagnostic/Hospital : Senthil Hospital

Address of Diagnostic/Hospital- : 547, Perundurair Road, Near Govt. Hospital , Erode - 638011

City : Erode

State : Tamil Nadu

Pincode : 638011

Appointment Date : 11-04-2024

Confirmation Status : Booking Confirmed

Preferred Time : 9:00am

Booking Status : Booking Confirmed

Member Information		
Booked Member Name	Age	Gender
MR. A ARUL RAM KUMAR	32 year	Male

Note - Please note to not pay any amount at the center.

Instructions to undergo Health Check:

- Please ensure you are on complete fasting for 10-To-12-Hours prior to check.
- During fasting time do not take any kind of medication, alcohol, cigarettes, tobacco or any other liquids (except Water) in the morning.
- Bring urine sample in a container if possible (containers are available at the Health Check centre).
- Please bring all your medical prescriptions and previous health medical records with you.
- Kindly inform the health check reception in case if you have a history of diabetes and cardiac problems.

For Women:

- Pregnant Women or those suspecting are advised not to undergo any X-Ray test.
- It is advisable not to undergo any Health Check during menstrual cycle.

Request you to reach half an hour before the scheduled time.

In case of further assistance, Please reach out to Team Mediwheel.

இந்திய அரசாங்கம்
Government of India

அருள் ராம் குமார் அப்பாத்துரை
Arul Ram Kumar Appathurai
தந்தை : அப்பாத்துரை
Father : Appathurai
பிறந்த நாள் / DOB : 07/04/1992
ஆண்பால் / Male

8698 6053 1318

ஆதார் - சாதாரண மனிதனின் அதிகாரம்



இந்திய தனிப்பட்ட அடையாள ஆணைய அமைப்பு
Unique Identification Authority of India

ஆதார்
முகவரி:
S/O அப்பாத்துரை, 19/61, கடடை
காடு, அம்மாண்டிவிளை,
கடியப்பட்டிணம்,
அம்மாண்டிவிளை,
கன்னியாகுமரி, தமிழ் நாடு,
629204

Address:
S/O, Appathurai, 19/61,
Kattakadu, Ammandivilai,
Kadiapattinam, Ammandivilai,
Kanniyakumari, Tamil Nadu,
629204

8698 6053 1318

1947
1800 300 1947

help@uidai.gov.in

www
www.uidai.gov.in



Master Health Check-up

SENTHIL
MULTI SPECIALITY
HOSPITAL



547, PERUNDURAI ROAD, ERODE-638011.

☎ 0424-2260375, 2260376, 2260377

Name : <u>Mr. Atul Ram Kumar</u>	Date : <u>11/04/2024</u> I.D.No. <u>11/04/2024</u>
Age : <u>32</u> Occupation : <u>Bank staff</u>	Sex : Male <input checked="" type="checkbox"/> Female <input type="checkbox"/> Tel. No. <u>172340</u>
Address : <u>S/O. Appathurai, 19/61, Kattailadu</u>	Examined by Dr.: <u>Dr. Selvaraj</u>
<u>Ampandi vilai Kanniyakumari, 629204</u>	CONSULTANT : PHYSICIAN-IN-CHARGE

MEDICAL SUMMARY

Chief complaints :

H/o Bmy in epigastrium[⊕] since 4 months duration.

History of Present illness :

< After eating.

H/o Regurgitation of food[⊕]

H/o Eructation[⊕] on/off.

H/o Bmy in eyes[⊕].

H/o Pain in both soles of feet[⊕].

NO other complaints.

Handwritten signature

Systemic Review

I. Cardiovascular System :

Chest pain ⊕ on/off ⊕
Breathing Difficulty ⊕ on/off ⊕
Palpitation - Nil.
Swelling-feet - Nil.
History of High Blood Pressure } Nil.
Any medications }

II. Respiratory system including naso bronchial complaints:

Sneezing } Nil.
Cough }
Dyspnoea }
Wheezing }
Running nose - Nil
Nose block
↓
Nil

III. Dental:

IV. Gastro Intestinal system :

Appetite Good. 3 times / day.
Abdominal pain - Nil.
Flatulence and Dyspepsia ⊕ on/off.
Bowel habits - Regular 1-2 / day.
Peptic ulcers ⊕
Mouth ulcers Nil
Piles Nil

V. Genito urinary :

Frequency 4-5 / Day Nil Night
Burning }
Urgency } Nil Hesitancy - Nil Dribbling - Nil Overflow }
Prostate enlargement Hydrocele }
GYN one list, one boy - Achilly.

VI. Central Nervous System :

Headache } Nil.
Giddiness } Subjective objective - Nil Aura
Memory and Concentration ⊕ on/off.
Neuritis ⊕ Sleep Good sleep.

VII. Eyes : Blurry in eyes⁺ Vision normal.

VIII. Ears : Normal Hearing normal.

IX. Spine & Joints : Pain in both soles of foot⁺.

X. Skin:

XI. General Symptoms:

XII. Present Medications

C. RCOOL-LS 0-1 (BP)
Syp. Ramipril 1cm-1cm-1cm.

Past History

Medical ADD⁺ x 4 months duration.

Surgical NW.

Personal History :

Marital Status : S (M) W

Habits-Cigarettes - NW

Tobacco & Snuff - NW

No. of Children 2 children.

Diet Veg. / Non-Veg.

Alcohol

Physical Activity - Active

↓
m

Drug Allergies

Family History :

Father Exposed at the age of 60 yrs, due to MI

Mother Exposed at the age of 50 yrs, After hysterectomy

Siblings 2 sisters - Active, healthy.

Diabetes - B.P. -

Heart - Father C.V.A. -

Allergies -

Cancer - Epilepsy -

Endocrine & Others mother Exposed due to fibroids uterus.

Physical Examination

General :

Build *Normal* Height *155cm* Weight *61kg* Clubbing
Anaemia Icterus Cyanosis
Oedema Glands

HENT :

CVS : *80* Heart Rate & Rhythm
B.P. : Supine *120/80* Sitting *120/70* Standing *120/70*
Chest shape *normal*
Heart Sounds *- S1 S2 heard*
Murmurs *- no murmur*
Thrills *- no thrill*

RS : *18* Rate & Type *80 regular*
Breath Sounds *- normal, no added sounds*

Abdomen : Appearance *- normal*
Liver *- normal* Spleen *- normal* Kidney *- normal* Colon *- normal*
Tenderness *- none*
Bowel Sounds *- normal* Fluid *- no fluid*
peristaltic movements

HYDROCELE & HERNIAL ORIFICES

GYNEC *2 children one boy, one girl*

CNS : Cranial Nerves } *normal*
Sensory System }
Motor System }
Reflexes }

EYES AND FUNDUS }
SKIN } *normal*
EXTREMITIES }

INVESTIGATIONS

Haemogram : -Haemoglobin 14.3 Total RBC 5.45 PVC 44.0
 -MCV 80.8 MCH 26.2 MCHC
 -Total WBC 7410 P L E M ESR
 Blood Grouping & Rh. Typing: "B" 47.6 42.0 2.9 7.1 12.
 VDRL : -

Biochemistry : 13.6 0.99 _____
 Blood Urea Creatinine Uric Acid
249.0 51.3 165.7
 Total Cholesterol HDL LDL

Ratio of Total Chol 160.0
HDL Chol Triglycerides

Live Functions: 6.8 5.6 2.2
 Total Proteins Albumin Globulin
118 120 25.3
 Alk. phs SGPT GGTP

Glucose Tolerance Fasting 1hr 2hrs
 - Blood Sugar 101.9 nil nil
 - Urine Sugar nil

Urine Examination Report Attached

Stools: -

X-ray Chest. P.A. View; Report Attached

E.C.G. Resting: Report Attached

Others :



SMS DIAGNOSTIC CENTRE
Senthil Multi Speciality Hospital

No. 547, Perundururai Road,
 Erode - 638 011
 Email: smshospitalerode@gmail.com

Phone : 0424 2260375 / 2260376 / 2260377
 Emergency Helpline : 88 830 55 555



Patient ID : 0200036569
 Patient Name : **MR. ARUL RAM KUMAR A**
 Age /Sex : **32 Y/ M**
 Ref By : **BANK OF BARODA**
 Referred By : Dr.Dr.C.SENTHILVEL., M.D (Gen) .,D.M (Neuro)

SID No : **02116038**
 Collected Date : 11/04/2024 / 12:41
 Received Date : 11/04/2024 / 12:41
 Reported Date : 11/04/2024 / 14:33

Partial Test Report

Specimen	Test Name (Method)	Result	Flag	Units	Reference Value
BIOCHEMISTRY					
RENAL FUNCTION TEST-INSURANCE (RFT)					
Serum	UREA (Urease/GLDH)	29.3		mg/dl	Adult less than (65 y) <50
Serum	BLOOD UREA NITROGEN (BUN) (Urease -GLDH /End Point)	13.6		mg/dl	9.5 - 20
Interpretation :					
Serum	CREATININE (Enzymatic)	0.99		mg/dl	Male : 0.60-1.40
Serum	BUN/CREATININE RATIO	13.7		Ratio	12.1 - 20.1
Serum	URIC ACID (Uricase / Bichromatic end Point)	7.6	H	mg/dl	Male: <7.0
Interpretation :					
HAEMATOLOGY					
COMPLETE BLOOD COUNT (CBC)					
EDTA	TOTAL WBC COUNT. (Electrical Impedance)	7410		Cells / Cumm	4000 to 11000
DIFFERENTIAL COUNT					
EDTA	Polymorphs	47.6		%	40.0 - 65.0
EDTA	Lymphocytes	42.0		%	20.0 - 45.0
EDTA	Eosinophils	2.9		%	1.0 - 6.0
EDTA	Monocyte	7.1		%	2.0 - 8.0
EDTA	Basophils	0.4		%	0.0 - 1.0
EDTA	HAEMOGLOBIN (Hb)	14.3		g/dL	12 - 18
EDTA	PCV (HCT)	44.0		%	Normal :Male 40 - 52

Biochemistry & Molecular Biology Mr K.Kamalasekaran M.Sc (UK) Dr S.Sowmya PhD Mr B.Baskar MSc	Microbiology Dr M. Banumathy MD Mr S.Soundarapandian M.Sc	Pathology Dr S.Aravinth MD
--	--	--------------------------------------



SMS DIAGNOSTIC CENTRE

Senthil Multi Speciality Hospital

No. 547, Dorundurai Road,
Erode - 638 011
Email: smshospitalerode@gmail.com

Phone : 0424 2260375 / 2260376 / 2260377
Emergency Helpline : 88 830 55 555



Patient ID : 0200036569
Patient Name : **MR. ARUL RAM KUMAR A**
Age /Sex : **32 Y/ M**
Ref By : **BANK OF BARODA**
Referred By : Dr.Dr.C.SENTHILVEL., M.D (Gen) .,D.M (Neuro)

SID No : **02116038**
Collected Date : 11/04/2024 / 12:41
Received Date : 11/04/2024 / 12:41
Reported Date : 11/04/2024 / 14:33

Partial Test Report

Specimen	Test Name (Method)	Result	Flag	Units	Reference Value
EDTA	RBC COUNT	5.45		millions / cumm	Male: 4.5 - 5.5
EDTA	MCV	80.8		fl	76 - 96
EDTA	MCH	26.2	L	pg	27 - 31
EDTA	MCHC	32.4		%	30 - 35
EDTA	PLATELET COUNT	2.60		Lakhs / Cumm	1.5 - 4.0
EDTA	MPV (Electrical Impedance)	10		fl	6 - 10
cit.Blood	ESR (30 mins /1 hr) (Westergren's)	12		mm/hr	Male <50 Years: 0 - 15 > 50 Years :0 - 20 Female <50 Years: 0 - 20 >50 Years : 0 - 30
BLOOD GROUPING & RH TYPING					
EDTA	Blood Group	"B"			
EDTA	RH Typing	POSITIVE			
BIOCHEMISTRY					
Plasma	BLOOD GLUCOSE (Fasting) (GOD/POD)	101.9		mg/dl	70 - 110
Plasma	BLOOD GLUCOSE (Post Prandial) (GOD/POD)	115.9		mg/dl	80-140
	HbA1C				



Biochemistry & Molecular Biology

Mr K.Kamalasekaran M.Sc (UK)

Dr S.Sowmya PhD | Mr B.Baskar MSc

Microbiology

Dr M. Banumathy MD

Mr S.Soundarapandian M.Sc

Pathology

Dr S.Aravinth MD

Powered By



CISTRON
BIOLOGICAL LABORATORY

Disclaimer:

Isolated Laboratory Investigations are never conclusive. But should be used along with the other clinical examinations and related investigations to confirm the final diagnosis. The result of a laboratory investigation is dependent on the methodology used and sample received. **WE WISH YOU A HEALTHY LIFE**

cistronlabs@gmail.com

www.cistronlabs.com



SMS DIAGNOSTIC CENTRE

Senthil Multi Speciality Hospital

No. 547, Perundurair Road,
Erode - 638 011
Email: smshospitalerode@gmail.com

Phone : 0424 2260375 / 2260376 / 2260377
Emergency Helpline : 88 830 55 555



Patient ID : 0200036569
Patient Name : **MR. ARUL RAM KUMAR A**
Age /Sex : **32 Y/ M**
Ref By : **BANK OF BARODA**
Referred By : Dr.Dr.C.SENTHILVEL., M.D (Gen) .,D.M (Neuro)

SID No : **02116038**
Collected Date : 11/04/2024 / 12:41
Received Date : 11/04/2024 / 12:41
Reported Date : 11/04/2024 / 14:33

Partial Test Report

Specimen	Test Name (Method)	Result	Flag	Units	Reference Value
EDTA	Glycosylated Haemoglobin (HbA1c)	5.6		%	Non Diabetic : Less than 6 % Diabetic Range : Good Control - 6.1 - 7.0 % Fair Control - 7.1 - 8.0 % Unsatisfactory Control - 8.1 - 10 % Poor Control : Above 10 % Method:HPLC

Notes : HBA1C is an Index of Your Blood Glucose control for the past three Months.

EDTA **Estimated Average Glucose (eAG)** 114.0 mg/dl

✓
Verified By
Mr. B.Baskar
Lab Incharge



S. Aravinth.

Dr. S. Aravinth.,M.D (Path)
Consultant Pathologist



Biochemistry & Molecular Biology

Mr K.Kamalasekaran M.Sc (UK)

Dr S.Sowmya PhD | Mr B.Baskar MSc

Microbiology

Dr M. Banumathy MD

Mr S.Soundarapandian M.Sc

Pathology

Dr S.Aravinth MD

Powered By



CISTRON
BIOLOGICAL LABORATORY

Disclaimer:

Isolated Laboratory Investigations are never conclusive. But should be used along with the other clinical examinations and related investigations to confirm the final diagnosis. The result of a laboratory investigation is dependent on the methodology used and sample received. WE WISH YOU A HEALTHY LIFE

cistronlabs@gmail.com

www.cistronlabs.com



SMS DIAGNOSTIC CENTRE

Senthil Multi Speciality Hospital

No. 547, Perundururai Road, Phone : 0424 2260375 / 2260376 / 2260377
 Erode - 638 011 Emergency Helpline : 88 830 55 555
 Email: smshospitalerode@gmail.com



Patient ID : 0200036569
 Patient Name : **MR. ARUL RAM KUMAR A**
 Age /Sex : **32 Y/ M**
 Ref By : **BANK OF BARODA**
 Referred By : Dr.Dr.C.SENTHILVEL., M.D (Gen) .,D.M (Neuro)

SID No : **02116038**
 Collected Date : 11/04/2024 / 12:41
 Received Date : 11/04/2024 / 12:41
 Reported Date : 11/04/2024 / 14:33

Partial Test Report

Specimen	Test Name (Method)	Result	Flag	Units	Reference Value
BIOCHEMISTRY					
LIPID PROFILE					
Serum	TOTAL CHOLESTEROL (Oxidase-Peroxidase)	249.0	H	mg/dl	Less Than 220
Interpretation :					
Serum	TRIGLYCERIDES (TGL) (GPO- Bichromatic end Point)	160.0	H	mg/dl	Less Than 150
Interpretation :					
Serum	HDL CHOLESTEROL (Enzymatic)	51.3		mg/dl	NCEP guidelines (Coronary heart disease risk) < 40 : High Risk 40 - 60 : Normal Risk >= 60 : Low Risk
Serum	LDL - CHOLESTEROL (Calculated)	165.7		mg/dl	Less Than 170
Interpretation :					
Serum	VLDL CHOLESTEROL (Calculated)	32		mg/dl	Less than 46
Serum	NON HDL CHOLESTEROL (Calculated)	197.7	H	mg/dl	< 130
Serum	TOTAL CHOL/HDL CHOL. RATIO (Calculated)	4.9	H		Less than 4.5

Biochemistry & Molecular Biology

Mr K.Kamalasekaran M.Sc (UK)

Dr S.Sowmya PhD | Mr B.Baskar MSc

Microbiology

Dr M. Banumathy MD

Mr S.Soundarapandian M.Sc

Pathology

Dr S.Aravinth MD

Powered By



CISTRON

BIOLOGICAL LABORATORY

Disclaimer:

Isolated Laboratory Investigations are never conclusive. But should be used along with the other clinical examinations and related investigations to confirm the final diagnosis. The result of a laboratory investigation is dependent on the methodology used and sample received. **WE WISH YOU A HEALTHY LIFE**

✉ cistronlabs@gmail.com

🌐 www.cistronlabs.com



SMS DIAGNOSTIC CENTRE

Senthil Multi Speciality Hospital

No. 547, Perundururai Road,
Erode - 638 011
Email: smshospitalerode@gmail.com

Phone : 0424 2260375 / 2260376 / 2260377
Emergency Helpline : 88 830 55 555



Patient ID : 0200036569
Patient Name : **MR. ARUL RAM KUMAR A**
Age /Sex : **32 Y/ M**
Ref By : **BANK OF BARODA**
Referred By : Dr.Dr.C.SENTHILVEL., M.D (Gen) .,D.M (Neuro)

SID No : **02116038**
Collected Date : 11/04/2024 / 12:41
Received Date : 11/04/2024 / 12:41
Reported Date : 11/04/2024 / 14:33

Partial Test Report

Specimen	Test Name (Method)	Result	Flag	Units	Reference Value
	LDL/HDL Ratio	3.2			2.5 - 3.5

Verified By
Mr. B.Baskar
Lab Incharge



S. Aravinth.
Dr. S. Aravinth.,M.D (Path)
Consultant Pathologist



Biochemistry & Molecular Biology

Mr K.Kamalasekaran M.Sc (UK)

Dr S.Sowmya PhD | Mr B.Baskar MSc

Microbiology

Dr M. Banumathy MD

Mr S.Soundarapandian M.Sc

Pathology

Dr S.Aravinth MD

Powered By



CISTRON
BIOLOGICAL LABORATORY

Disclaimer:

Isolated Laboratory Investigations are never conclusive. But should be used along with the other clinical examinations and related investigations to confirm the final diagnosis. The result of a laboratory investigation is dependent on the methodology used and sample received. WE WISH YOU A HEALTHY LIFE

cistronlabs@gmail.com

www.cistronlabs.com

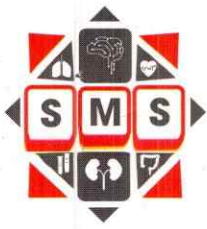

SMS DIAGNOSTIC CENTRE

Senthil Multi Speciality Hospital

No. 547, Perundurai Road,
Erode - 638 011
Email: smshospitalerode@gmail.com

Phone : 0424 2260375 / 2260376 / 2260377
Emergency Helpline : 88 830 55 555



Patient ID : 0200036569
Patient Name : **MR. ARUL RAM KUMAR A**
Age /Sex : **32 Y/ M**
Ref By : **BANK OF BARODA**
Referred By : Dr.Dr.C.SENTHILVEL., M.D (Gen) .,D.M (Neuro)

SID No : **02116038**
Collected Date : 11/04/2024 / 12:41
Received Date : 11/04/2024 / 12:41
Reported Date : 11/04/2024 / 14:33

Partial Test Report

Specimen	Test Name (Method)	Result	Flag	Units	Reference Value
BIOCHEMISTRY					
LIVER FUNCTION TEST (LFT)					
Serum	BILIRUBIN (TOTAL) (Diazo)	0.70		mg/dl	Adults & children up to 1.0
Serum	BILIRUBIN (DIRECT) (Diazo)	0.34		mg/dl	0.2 - 0.4
Interpretation :					
Serum	BILIRUBIN (INDIRECT) (Calculated)	0.36		mg/dl	0.2 - 1.0
TOTAL PROTEIN & A/G RATIO					
Serum	TOTAL PROTEIN (Biuret / End Point)	6.8		gm/dl	6.6-8.7
Interpretation :					
Serum	ALBUMIN (Bromcresol Green(BCG))	4.6		gm/dl	Adults 3.4-4.8
Serum	GLOBULIN (Calculated)	2.2	L	g/dL	Adults 3.0 - 3.5
Serum	A/G Ratio	2.09	H		1.2 -1.5
Interpretation :					
Serum	SGOT (AST) (Modified With out P-5-P)	67	H	U/L	Male : up to 38
Serum	SGPT (ALT) (Modified With out P-5-P)	120	H	U/L	Males: up to 41
Serum	ALKALINE PHOSPHATASE (p-NPP- (AMP Buffer))	118		U/L	Male 40-129
Serum	GAMMA GT (IFCC)	25.3		U/L	Male :10 - 50 Female :7 - 35
Interpretation :					



Biochemistry & Molecular Biology

Mr K.Kamalasekaran M.Sc (UK)

Dr S.Sowmya PhD | Mr B.Baskar MSc

Microbiology

Dr M. Banuathy MD

Mr S.Soundarapandian M.Sc

Pathology

Dr S.Aravinth MD





SMS DIAGNOSTIC CENTRE

Senthil Multi Speciality Hospital

No. 547, Perundurair Road,
Erode - 638 011
Email: smshospitalerode@gmail.com

Phone : 0424 2260375 / 2260376 / 2260377
Emergency Helpline : 88 830 55 555



Patient ID : 0200036569
Patient Name : **MR. ARUL RAM KUMAR A**
Age /Sex : **32 Y/ M**
Ref By : **BANK OF BARODA**
Referred By : Dr.Dr.C.SENTHILVEL., M.D (Gen) .,D.M (Neuro)

SID No : **02116038**
Collected Date : 11/04/2024 / 12:4
Received Date : 11/04/2024 / 12:4
Reported Date : 11/04/2024 / 14:3
Partial Test Report

Specimen	Test Name (Method)	Result	Flag	Units	Reference Value
Urine	URINE SUGAR (PP) (Uristick Method)	Nil			

End Of Report

Verified By
Mr. B.Baskar
Lab Incharge



S. Aravinth.
Dr. S. Aravinth.,M.D (Path)
Consultant Pathologist

Biochemistry & Molecular Biology

Mr K.Kamalasekaran M.Sc (UK)

Dr S.Sowmya PhD | Mr B.Baskar MSc

Microbiology

Dr M. Banumathy MD

Mr S.Soundarapandian M.Sc

Pathology

Dr S.Aravinth MD





SMS DIAGNOSTIC CENTRE

Senthil Multi Speciality Hospital

No. 547, Perundururai Road,
Erode - 638 011
Email: smshospitalerode@gmail.com

Phone : 0424 2260375 / 2260376 / 2260377
Emergency Helpline : 88 830 55 555



Patient ID : 0200036569
Patient Name : **MR. ARUL RAM KUMAR A**
Age /Sex : **32 Y/ M**
Ref By : **BANK OF BARODA**
Referred By : Dr.Dr.C.SENTHILVEL., M.D (Gen) .,D.M (Neuro)

SID No : **02116090**
Collected Date : 11/04/2024 / 16:46
Received Date : 11/04/2024 / 16:46
Reported Date : 11/04/2024 / 16:48

Final Test Report

Specimen	Test Name (Method)	Result	Flag	Units	Reference Value
CLINICAL PATHOLOGY					
URINE ROUTINE ANALYSIS					
Urine	Color	Straw Yellow			Pale yellow
Urine	Appearance	Slightly Turbid			Clear
Urine	Sp.Gravity	1.025			1.010 - 1.025
Urine	pH	6.0			5.0 - 8.0
Urine	Proteins	Nil			Nil
Urine	Sugar (F/ R/ PP)	Nil			Nil
<u>MICROSCOPY</u>					
Urine	Pus Cells	4 - 6			0 - 5 /hpf
Urine	Epithelial Cells	2 - 4			0 - 5 /hpf
Urine	RBC's	Nil			Nil
Urine	Casts	Nil			Nil
Urine	Crystals	Nil			Nil
Urine	Others	Nil			Nil

Verified By
Mr. B. Baskar
Lab Incharge



Dr. S. Aravindh., M.D (Path)
Consultant Pathologist



Biochemistry & Molecular Biology

Mr K.Kamalasekaran M.Sc (UK)
Dr S.Sowmya PhD | Mr B.Baskar MSc

Microbiology

Dr M. Banumathy MD
Mr S.Soundarapandian M.Sc

Pathology

Dr S.Aravindh MD



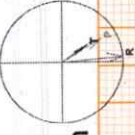

316177/Mr Arul Ram Kumar A 32Yrs/Male 61 Kgs/155 Cms BP: ___/___ mmHg HR: 69 bpm
Ref: BOB Test Date: 11-Apr-2024(11:19:51) Notch: 50Hz 0.05Hz - 35Hz 10mm/mV 25mm/Sec
PR Interval: 152 ms
QRS Duration: 92 ms
QT/QTc: 352/380ms
P-QRS-T Axis: 58 - 84 - 54 (Deg)

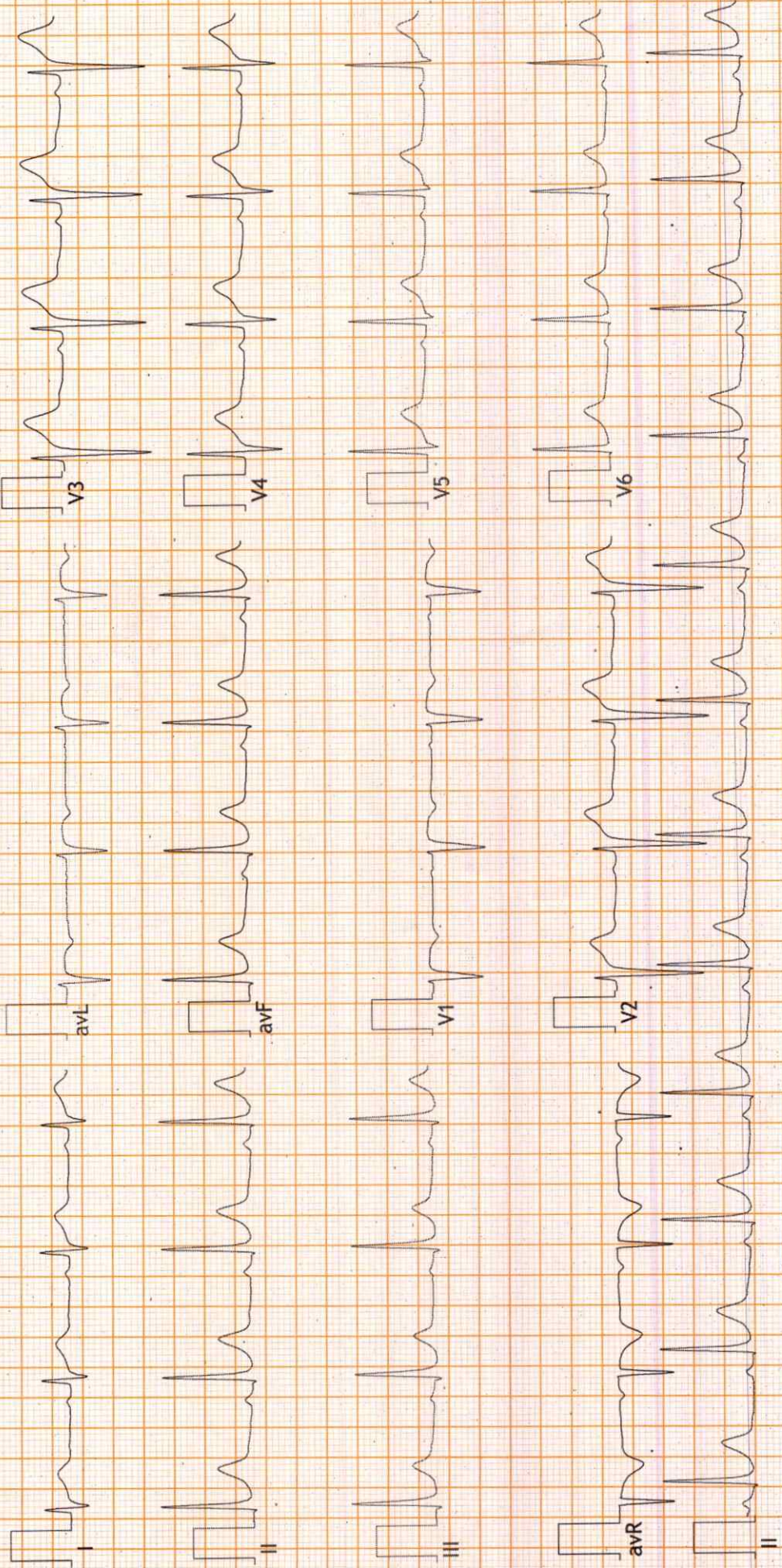

FINDINGS: Normal Sinus Rhythm
Vent Rate : 69 bpm; PR Interval : 152 ms; QRS Duration : 92 ms; QT/QTc Int : 352/380 ms
P-QRS-T axis: 58• 84• 54• (Deg)
Comments :

Normal Sinus Rhythm

Dr. R. Anandhakumar

Dr. R. ANANDHAKUMAR
MBBS, MD., (Gen.Med), DNB (Cardiology)
Interventional Cardiologist



SMS

SENTHIL MULTI SPECIALITY HOSPITAL

Healing with a humane touch

547, Perundurai Road, Erode - 638 011.
E-Mail: smshospital_erode@yahoo.co.in

Phone : (0424) 2260 375, 376, 377

Emergency Helpline: 88 830 55 555, 81 100 00 699



PATIENT NAME : MR. ARUL RAM KUMAR .A
AGE : 32YRS / MALE
CHEST X-RAY : PA View
DATE : 11.04.2024

X-RAY CHEST- REPORT

Trachea in mid line

Both Hilar regions normal.

CT Ratio normal

Both lung fields normal

Thoracic Bony cage normal

Soft tissue normal.

IMPRESSION:

- **ESSENTIALLY NORMAL STUDY .**



DR. R.TAMILANBAN MBBS., DNB (Rad),
Consultant Radiologist



SMS SCANS

* 3D ULTRASOUND SCAN
* ECHO CARDIOGRAPHY

* COLOUR DOPPLER
* TRANSCRANIAL DOPPLER



NAME: MR.ARUL RAM KUMAR .A AGE: 32YRS SEX: MALE, MRD: 172340

DATE: 11.04.2024

REF BY: DR. C. SENTHILVEL M.D.,DM (Neuro)

ULTRASOUND ABDOMEN AND PELVIS

Liver : Size is enlarged . Echogenecity Increased
Intrahepatic biliary radicles normal.
CBD and portal vein normal.

Gall bladder : Distended. Wall normal. No calculus.

Pancreas : Head, neck, body and tail appears normal.

Spleen : Size is normal Echogenecity normal.

Aorta and IVC : Normal.

Right kidney : Size normal. Cortical echoes normal.
Corticomedullary differentiation maintained.
Pelvicalyceal system normal. No calculus

Left kidney : Size normal. Cortical echoes normal.
Corticomedullary differentiation maintained.
Pelvicalyceal system Normal .No calculus

Urinary bladder : Distended. Wall regular.

Prostate : Normal in size and echotexture.

IMPRESSION:

➤ GRADE- II FATTY LIVER



DR.R.TAMILANBAN MBBS.,DNB(Rad),
Consultant Radiologist



SENTHIL MULTI SPECIALITY HOSPITAL

547, PERUNDURAI ROAD, ERODE -638011.

© 0424-2260375, 2260376, 2260377, Fax: 0424-2260374

EMERGENCY AMBULANCE SERVICE 98432 55055

Healing With A Humane Touch







SMS SCANS

• 3D ULTRASOUND SCAN

• COLOUR DOPPLER

• ECHO CARDIOGRAPHY

• TRANSCRANIAL DOPPLER



NAME: MR.ARUL RAM KUMAR.A

AGE: 32YRS

SEX: MALE

DATE : 11.02.2024

REF BY: DR. C. SENTHILVEL M.D.,DM (Neuro)

ECHO CARDIOGRAPHY REPORT

Left ventricle: Normal in size and function. EF – 70 %. No regional wall motion abnormality. No LV hypertrophy.

Right ventricle : Normal in size and function .

Inter ventricular septum : Intact

Left atrium: Normal.

Right atrium: Normal.

Interatrial septum : Intact

Mitral valve : Normal leaflet motion . No MS / Mild MR .

Aortic valve : Normal leaflet motion . No AS/ No AR

Tricuspid valve : Normal leaflet motion. Trivial TR

Pulmonary valve : Normal .

Ascending aorta and arch: Normal

IVC:1.6 cm, 30 % inspiratory collapse.

Pericardium : No pericardial effusion



SENTHIL MULTI SPECIALITY HOSPITAL

547, PERUNDURAI ROAD, ERODE -638 011.

© 0424-2260375, 2260376, 2260377, Fax: 0424-2260374

EMERGENCY AMBULANCE SERVICE 98432 55055

Healing With A Humane Touch



DIMENSIONS:

Aorta (ed)	: 26 mm	IV Sd	: 06 mm
LA (es)	: 26 mm	LVPW(ED)	: 11 mm
LVID (ed)	: 48 mm	EF	: 70 %
LVID (es)	: 27 mm	FS	: 43 %
		IVSs	: 17 mm

IMPRESSION :

NO REGIONAL WALL MOTION ABNORMALITY

NORMAL LV SYSTOLIC FUNCTION

GRADE I LV DIASTOLIC DYSFUNCTION

MILD MITRAL REGURGITATION

NO PULMONARY HYPERTENSION

DR. ANANDHAKUMAR, MBBS, MD, DNB[CARDIO]

Consultant Interventional Cardiologist

Dr. R. ANANDHAKUMAR

MBBS., MD. (Gen.Med.), DrNB (Cardiology)

Interventional Cardiologist

Reg.No : 84943

Patient Information

Name:ARUL RAM KUMAR 32M, ECHO **Patient Id:**FERYG
Birthdate: **Sex:**Male
Perf.Physician: **Ref.Physician:**

Date:11/04/2024
Accession #:
Operator:ADM

Measurements

2D

M-Mode & PW

IVSd	0.61 cm
LVIDd	4.87 cm
LVPWd	1.12 cm
IVSs	1.70 cm
LVIDs	2.74 cm
LVPWs	1.76 cm
EDV(Teich)	111.29 ml
ESV(Teich)	27.97 ml
EF(Teich)	74.86 %
%FS	43.79 %
SV(Teich)	83.31 ml
MV E Vel	0.78 m/s
MV DecT	142.19 ms
MV Dec Slope	5.48 m/s ²
MV A Vel	0.36 m/s
MV E/A Ratio	2.18
MV PHT	41.24 ms
MVA By PHT	5.34 cm ²
e	0.14 m/s
E/e	5.41
AV Vmax	1.28 m/s
AV maxPG	6.57 mmHg
TR Vmax	2.21 m/s
TR maxPG	19.47 mmHg



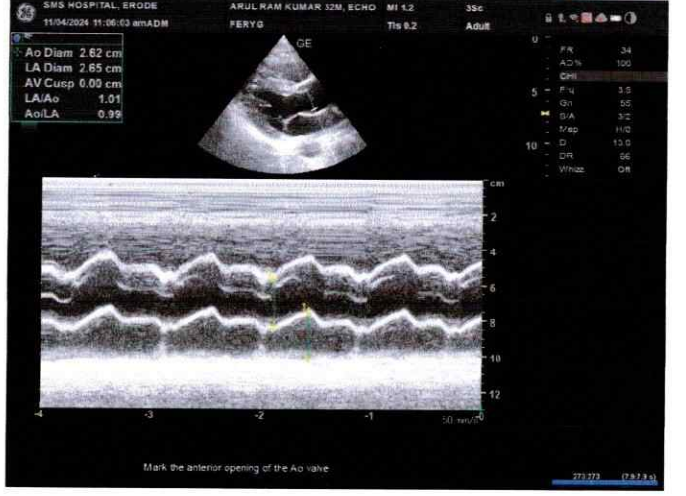
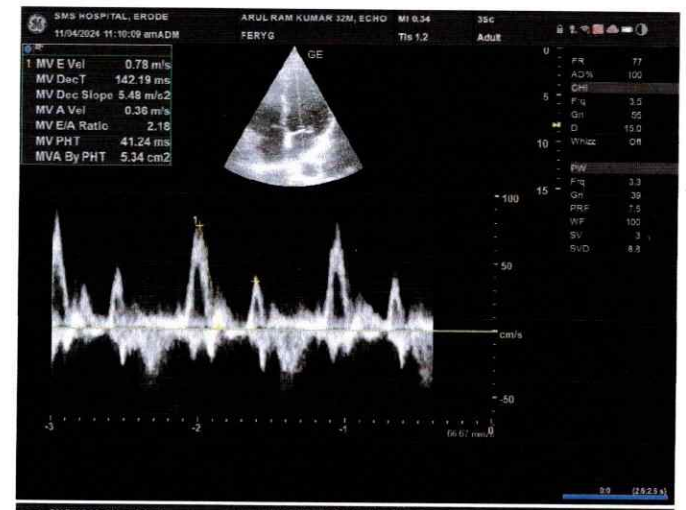
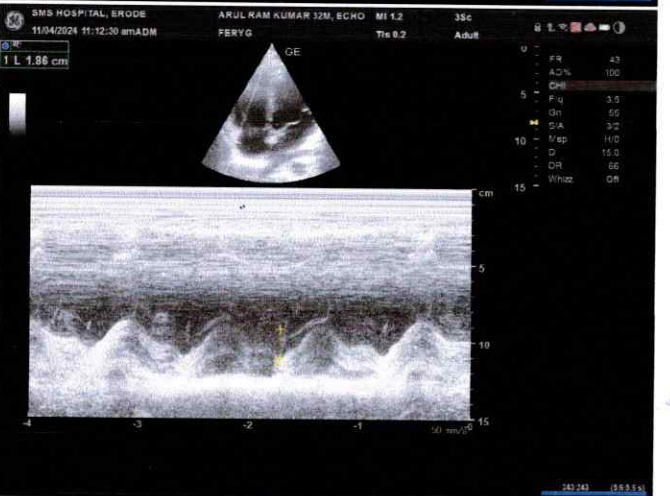
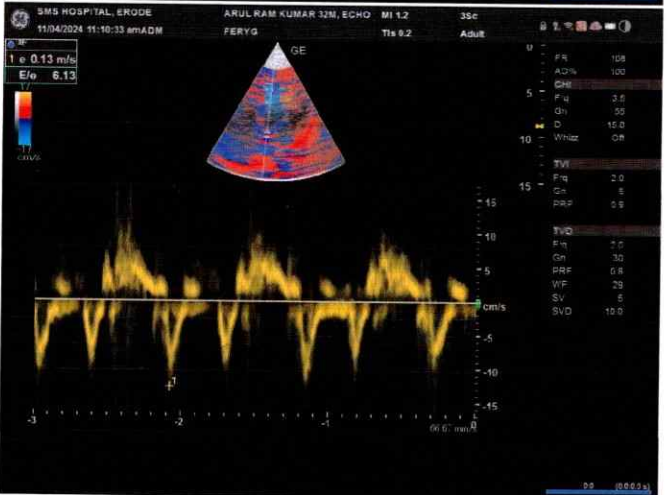

R

MR.ARULRAM KUMAR 32/Y M 234 M CHEST PA 11-04-2024 10:41 AM
SENTHIL MULTISPECIALITY HOSPITAL, ERODE



**Health Check up Booking Confirmed Request(22E20046),Package Code-PKG10000474,
Beneficiary Code-312547**

1 message

Mediwheel <wellness@mediwheel.in>
To: ark7492@gmail.com
Cc: customercare@mediwheel.in

Wed, Apr 10, 2024 at 16:03



011-41195959

Dear **MR. A ARUL RAM KUMAR,**

We are pleased to confirm your health checkup booking request with the following details:

Hospital Package Name : Mediwheel Full Body Health Checkup Male Below 40

Patient Package Name : Mediwheel Full Body Health Checkup Male Below 40

Name of Diagnostic/Hospital : Senthil Hospital

Address of Diagnostic/Hospital- : 547, Perundurair Road, Near Govt. Hospital , Erode - 638011

City : Erode

State : Tamil Nadu

Pincode : 638011

Appointment Date : 11-04-2024

Confirmation Status : Booking Confirmed

Preferred Time : 9:00am

Booking Status : Booking Confirmed

Member Information		
Booked Member Name	Age	Gender
MR. A ARUL RAM KUMAR	32 year	Male

Note - Please note to not pay any amount at the center.

Instructions to undergo Health Check:

- Please ensure you are on complete fasting for 10-To-12-Hours prior to check.
- During fasting time do not take any kind of medication, alcohol, cigarettes, tobacco or any other liquids (except Water) in the morning.
- Bring urine sample in a container if possible (containers are available at the Health Check centre).
- Please bring all your medical prescriptions and previous health medical records with you.
- Kindly inform the health check reception in case if you have a history of diabetes and cardiac problems.

For Women:

- Pregnant Women or those suspecting are advised not to undergo any X-Ray test.
- It is advisable not to undergo any Health Check during menstrual cycle.

Request you to reach half an hour before the scheduled time.

In case of further assistance, Please reach out to Team Mediwheel.

இந்திய அரசாங்கம்
Government of India

அருள் ராம் குமார் அப்பாத்துரை
Arul Ram Kumar Appathurai
தந்தை : அப்பாத்துரை
Father : Appathurai
பிறந்த நாள் / DOB : 07/04/1992
ஆண்பால் / Male

8698 6053 1318

ஆதார் - சாதாரண மனிதனின் அதிகாரம்



இந்திய தனிப்பட்ட அடையாள ஆணைய அமைப்பு
Unique Identification Authority of India

ஆதார்
முகவரி:
S/O அப்பாத்துரை, 19/61, கடடை
காடு, அம்மாண்டிவிளை,
கடியப்பட்டிணம்,
அம்மாண்டிவிளை,
கன்னியாகுமரி, தமிழ் நாடு,
629204

Address:
S/O, Appathurai, 19/61,
Kattakadu, Ammandivilai,
Kadiapattinam, Ammandivilai,
Kanniyakumari, Tamil Nadu,
629204

8698 6053 1318

1947
1800 300 1947

help@uidai.gov.in

www
www.uidai.gov.in



Master Health Check-up

SENTHIL
MULTI SPECIALITY
HOSPITAL



547, PERUNDURAI ROAD, ERODE-638011.

☎ 0424-2260375, 2260376, 2260377

Name : <u>Mr. Atul Ram Kumar</u>	Date : <u>11/04/2024</u> I.D.No. <u>11/04/2024</u>
Age : <u>32</u> Occupation : <u>Bank staff</u>	Sex : Male <input checked="" type="checkbox"/> Female <input type="checkbox"/> Tel. No. <u>172340</u>
Address : <u>S/O. Appathurai, 19/61, Kattailadu</u>	Examined by Dr.: <u>Dr. Seshraj</u>
<u>Ampandi vilai Kanniyakumari, 629204</u>	CONSULTANT : PHYSICIAN-IN-CHARGE

MEDICAL SUMMARY

Chief complaints :

H/o Bmy in epigastrium[⊕] since 4 months duration.

History of Present illness :

< After eating.

H/o Regurgitation of food[⊕]

H/o Eructation[⊕] on/off.

H/o Bmy in eyes[⊕].

H/o Pain in both soles of feet[⊕].

NO other complaints.

Signature

Systemic Review

I. Cardiovascular System :

Chest pain ⊕ on/off ⊕
Breathing Difficulty ⊕ on/off ⊕
Palpitation - Nil.
Swelling-feet - Nil.
History of High Blood Pressure } Nil.
Any medications }

II. Respiratory system including naso bronchial complaints:

Sneezing } Nil.
Cough }
Dyspnoea }
Wheezing }
Running nose - Nil
Nose block
↓
Nil

III. Dental:

IV. Gastro Intestinal system :

Appetite Good. 3 times / day.
Abdominal pain - Nil.
Flatulence and Dyspepsia ⊕ on/off.
Bowel habits - Regular 1-2 / day.
Peptic ulcers ⊕
Mouth ulcers Nil
Piles Nil

V. Genito urinary :

Frequency 4-5 / Day Nil Night
Burning }
Urgency } Nil Hesitancy - Nil Dribbling - Nil Overflow }
Prostate enlargement Hydrocele }
GYN one list, one boy - 2 chicks.

VI. Central Nervous System :

Headache } Nil.
Giddiness } Subjective objective - Nil Aura
Memory and Concentration ⊕ on/off.
Neuritis ⊕ Sleep Good sleep.

VII. Eyes : Blurry in eyes⁺ Vision normal.

VIII. Ears : Normal Hearing normal.

IX. Spine & Joints : Pain in both soles of foot⁺.

X. Skin:

XI. General Symptoms:

XII. Present Medications

C. RCOOL-LS 0-1 (BP)
Syp. Ramipril 1cm-1cm-1cm.

Past History

Medical ADD⁺ x 4 months duration.

Surgical NW.

Personal History :

Marital Status : S (M) W

Habits-Cigarettes - NW

Tobacco & Snuff - NW

No. of Children 2 children

Diet

Veg. / Non-Veg. ✓ ✓

Alcohol

Physical Activity - Active

↓
m

Drug Allergies

Family History :

Father Exposed at the age of 60 yrs, due to MI

Mother Exposed at the age of 50 yrs, After hysterectomy

Siblings 2 sisters - Active, healthy.

Diabetes - B.P. -

Heart - Father C.V.A. -

Allergies -

Cancer - Epilepsy -

Endocrine & Others mother Exposed due to fibroids uterus.

Physical Examination

General :

Build *Normal* Height *155cm* Weight *61kg* Clubbing
Anaemia *-* Icterus *-* Cyanosis *-*
Oedema *-* Glands *-*

HENT :

CVS : *80* Heart Rate & Rhythm
B.P. : Supine *120/80* Sitting *120/70* Standing *120/70*
Chest shape *normal*
Heart Sounds *- 1st heart*
Murmurs *- no murmur*
Thrills *- no thrill*

RS :

18 Rate & Type *80 regular*
Breath Sounds *- normal. no added sounds*

Abdomen :

Appearance *- normal*
Liver *- normal* Spleen *- normal* Kidney *- normal* Colon *- normal*
Tenderness *- none*
Bowel Sounds *- normal* Fluid *- no fluid*
peristaltic movements

HYDROCELE & HERNIAL ORIFICES

GYNEC

2 children one boy, one girl

CNS :

Cranial Nerves
Sensory System
Motor System
Reflexes
normal

EYES AND FUNDUS

SKIN

EXTREMITIES

normal

INVESTIGATIONS

Haemogram : -Haemoglobin 14.3 Total RBC 5.45 PVC 44.0
 -MCV 80.8 MCH 26.2 MCHC
 -Total WBC 7410 P L E M ESR
Blood Grouping & Rh. Typhing: "B" 47.6 42.0 2.9 7.1 12.
 (+) VDRL :

Biochemistry : 13.6 0.99 _____
 Blood Urea Creatinine Uric Acid
 249.0 51.3 165.7
 Total Cholesterol HDL LDL

Ratio of Total Chol 160.0
 HDL Chol Triglycerides

Live Functions: 6.8 4.6 2.2
 Total Proteins Albumin Globulin
 118 120 25.3
 Alk. phs SGPT GGTP

Glucose Tolerance Fasting 1hr 2hrs
 - Blood Sugar 101.9 nil
 - Urine Sugar nil nil

Urine Examination Report Attached

Stools:

X-ray Chest. P.A. View; Report Attached

E.C.G. Resting : Report Attached

Others :

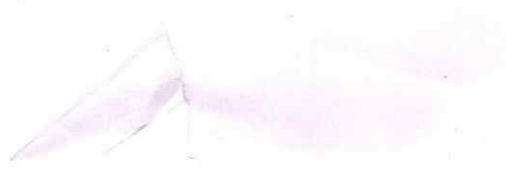



SMS DIAGNOSTIC CENTRE
Senthil Multi Speciality Hospital

No. 547, Perundururai Road,
 Erode - 638 011
 Email: smshospitalerode@gmail.com

Phone : 0424 2260375 / 2260376 / 2260377
 Emergency Helpline : 88 830 55 555



Patient ID : 0200036569
 Patient Name : **MR. ARUL RAM KUMAR A**
 Age /Sex : **32 Y/ M**
 Ref By : **BANK OF BARODA**
 Referred By : Dr.Dr.C.SENTHILVEL., M.D (Gen) .,D.M (Neuro)

SID No : **02116038**
 Collected Date : 11/04/2024 / 12:41
 Received Date : 11/04/2024 / 12:41
 Reported Date : 11/04/2024 / 14:33

Partial Test Report

Specimen	Test Name (Method)	Result	Flag	Units	Reference Value
BIOCHEMISTRY					
RENAL FUNCTION TEST-INSURANCE (RFT)					
Serum	UREA (Urease/GLDH)	29.3		mg/dl	Adult less than (65 y) <50
Serum	BLOOD UREA NITROGEN (BUN) (Urease -GLDH /End Point)	13.6		mg/dl	9.5 - 20
Interpretation :					
Serum	CREATININE (Enzymatic)	0.99		mg/dl	Male : 0.60-1.40
Serum	BUN/CREATININE RATIO	13.7		Ratio	12.1 - 20.1
Serum	URIC ACID (Uricase / Bichromatic end Point)	7.6	H	mg/dl	Male: <7.0
Interpretation :					
HAEMATOLOGY					
COMPLETE BLOOD COUNT (CBC)					
EDTA	TOTAL WBC COUNT. (Electrical Impedance)	7410		Cells / Cumm	4000 to 11000
DIFFERENTIAL COUNT					
EDTA	Polymorphs	47.6		%	40.0 - 65.0
EDTA	Lymphocytes	42.0		%	20.0 - 45.0
EDTA	Eosinophils	2.9		%	1.0 - 6.0
EDTA	Monocyte	7.1		%	2.0 - 8.0
EDTA	Basophils	0.4		%	0.0 - 1.0
EDTA	HAEMOGLOBIN (Hb)	14.3		g/dL	12 - 18
EDTA	PCV (HCT)	44.0		%	Normal :Male 40 - 52

Biochemistry & Molecular Biology Mr K.Kamalasekaran M.Sc (UK) Dr S.Sowmya PhD Mr B.Baskar MSc	Microbiology Dr M. Banumathy MD Mr S.Soundarapandian M.Sc	Pathology Dr S.Aravinth MD
--	--	--------------------------------------



SMS DIAGNOSTIC CENTRE

Senthil Multi Speciality Hospital

No. 547, Dorundurai Road,
Erode - 638 011
Email: smshospitalerode@gmail.com

Phone : 0424 2260375 / 2260376 / 2260377
Emergency Helpline : 88 830 55 555



Patient ID : 0200036569
Patient Name : **MR. ARUL RAM KUMAR A**
Age /Sex : **32 Y/ M**
Ref By : **BANK OF BARODA**
Referred By : Dr.Dr.C.SENTHILVEL., M.D (Gen) .,D.M (Neuro)

SID No : **02116038**
Collected Date : 11/04/2024 / 12:41
Received Date : 11/04/2024 / 12:41
Reported Date : 11/04/2024 / 14:33

Partial Test Report

Specimen	Test Name (Method)	Result	Flag	Units	Reference Value
EDTA	RBC COUNT	5.45		millions / cumm	Male: 4.5 - 5.5
EDTA	MCV	80.8		fl	76 - 96
EDTA	MCH	26.2	L	pg	27 - 31
EDTA	MCHC	32.4		%	30 - 35
EDTA	PLATELET COUNT	2.60		Lakhs / Cumm	1.5 - 4.0
EDTA	MPV (Electrical Impedance)	10		fl	6 - 10
cit.Blood	ESR (30 mins /1 hr) (Westergren's)	12		mm/hr	Male <50 Years: 0 - 15 > 50 Years :0 - 20 Female <50 Years: 0 - 20 >50 Years : 0 - 30
BLOOD GROUPING & RH TYPING					
EDTA	Blood Group	"B"			
EDTA	RH Typing	POSITIVE			
BIOCHEMISTRY					
Plasma	BLOOD GLUCOSE (Fasting) (GOD/POD)	101.9		mg/dl	70 - 110
Plasma	BLOOD GLUCOSE (Post Prandial) (GOD/POD)	115.9		mg/dl	80-140
	HbA1C				



Biochemistry & Molecular Biology

Mr K.Kamalasekaran M.Sc (UK)

Dr S.Sowmya PhD | Mr B.Baskar MSc

Microbiology

Dr M. Banumathy MD

Mr S.Soundarapandian M.Sc

Pathology

Dr S.Aravinth MD

Powered By



CISTRON
BIOLOGICAL LABORATORY

Disclaimer:

Isolated Laboratory Investigations are never conclusive. But should be used along with the other clinical examinations and related investigations to confirm the final diagnosis. The result of a laboratory investigation is dependent on the methodology used and sample received. **WE WISH YOU A HEALTHY LIFE**

cistronlabs@gmail.com

www.cistronlabs.com



SMS DIAGNOSTIC CENTRE

Senthil Multi Speciality Hospital

No. 547, Perundurair Road,
Erode - 638 011
Email: smshospitalerode@gmail.com

Phone : 0424 2260375 / 2260376 / 2260377
Emergency Helpline : 88 830 55 555



Patient ID : 0200036569
Patient Name : **MR. ARUL RAM KUMAR A**
Age /Sex : **32 Y/ M**
Ref By : **BANK OF BARODA**
Referred By : Dr.Dr.C.SENTHILVEL., M.D (Gen) .,D.M (Neuro)

SID No : **02116038**
Collected Date : 11/04/2024 / 12:41
Received Date : 11/04/2024 / 12:41
Reported Date : 11/04/2024 / 14:33

Partial Test Report

Specimen	Test Name (Method)	Result	Flag	Units	Reference Value
EDTA	Glycosylated Haemoglobin (HbA1c)	5.6		%	Non Diabetic : Less than 6 % Diabetic Range : Good Control - 6.1 - 7.0 % Fair Control - 7.1 - 8.0 % Unsatisfactory Control - 8.1 - 10 % Poor Control : Above 10 % Method:HPLC

Notes : HBA1C is an Index of Your Blood Glucose control for the past three Months.

EDTA **Estimated Average Glucose (eAG)** 114.0 mg/dl

✓
Verified By
Mr. B.Baskar
Lab Incharge



S. Aravinth.

Dr. S. Aravinth.,M.D (Path)
Consultant Pathologist



Biochemistry & Molecular Biology

Mr K.Kamalasekaran M.Sc (UK)

Dr S.Sowmya PhD | Mr B.Baskar MSc

Microbiology

Dr M. Banumathy MD

Mr S.Soundarapandian M.Sc

Pathology

Dr S.Aravinth MD

Powered By



CISTRON
BIOLOGICAL LABORATORY

Disclaimer:

Isolated Laboratory Investigations are never conclusive. But should be used along with the other clinical examinations and related investigations to confirm the final diagnosis. The result of a laboratory investigation is dependent on the methodology used and sample received. WE WISH YOU A HEALTHY LIFE

cistronlabs@gmail.com www.cistronlabs.com



SMS DIAGNOSTIC CENTRE

Senthil Multi Speciality Hospital

No. 547, Perundururai Road,
Erode - 638 011
Email: smshospitalerode@gmail.com

Phone : 0424 2260375 / 2260376 / 2260377
Emergency Helpline : 88 830 55 555



Patient ID : 0200036569
Patient Name : **MR. ARUL RAM KUMAR A**
Age /Sex : **32 Y/ M**
Ref By : **BANK OF BARODA**
Referred By : Dr.Dr.C.SENTHILVEL., M.D (Gen) .,D.M (Neuro)

SID No : **02116038**
Collected Date : 11/04/2024 / 12:41
Received Date : 11/04/2024 / 12:41
Reported Date : 11/04/2024 / 14:33

Partial Test Report

Specimen	Test Name (Method)	Result	Flag	Units	Reference Value
BIOCHEMISTRY					
LIPID PROFILE					
Serum	TOTAL CHOLESTEROL (Oxidase-Peroxidase)	249.0	H	mg/dl	Less Than 220
Interpretation :					
Serum	TRIGLYCERIDES (TGL) (GPO- Bichromatic end Point)	160.0	H	mg/dl	Less Than 150
Interpretation :					
Serum	HDL CHOLESTEROL (Enzymatic)	51.3		mg/dl	NCEP guidelines (Coronary heart disease risk) < 40 : High Risk 40 - 60 : Normal Risk >= 60 : Low Risk
Serum	LDL - CHOLESTEROL (Calculated)	165.7		mg/dl	Less Than 170
Interpretation :					
Serum	VLDL CHOLESTEROL (Calculated)	32		mg/dl	Less than 46
Serum	NON HDL CHOLESTEROL (Calculated)	197.7	H	mg/dl	< 130
Serum	TOTAL CHOL/HDL CHOL. RATIO (Calculated)	4.9	H		Less than 4.5

Biochemistry & Molecular Biology

Mr K.Kamalasekaran M.Sc (UK)

Dr S.Sowmya PhD | Mr B.Baskar MSc

Microbiology

Dr M. Banumathy MD

Mr S.Soundarapandian M.Sc

Pathology

Dr S.Aravinth MD

Powered By



CISTRON
BIOLOGICAL LABORATORY

Disclaimer:

Isolated Laboratory Investigations are never conclusive. But should be used along with the other clinical examinations and related investigations to confirm the final diagnosis. The result of a laboratory investigation is dependent on the methodology used and sample received. WE WISH YOU A HEALTHY LIFE

cistronlabs@gmail.com

www.cistronlabs.com



SMS DIAGNOSTIC CENTRE

Senthil Multi Speciality Hospital

No. 547, Perundururai Road,
Erode - 638 011
Email: smshospitalerode@gmail.com

Phone : 0424 2260375 / 2260376 / 2260377
Emergency Helpline : 88 830 55 555



Patient ID : 0200036569
Patient Name : **MR. ARUL RAM KUMAR A**
Age /Sex : **32 Y/ M**
Ref By : **BANK OF BARODA**
Referred By : Dr.Dr.C.SENTHILVEL., M.D (Gen) .,D.M (Neuro)

SID No : **02116038**
Collected Date : 11/04/2024 / 12:41
Received Date : 11/04/2024 / 12:41
Reported Date : 11/04/2024 / 14:33

Partial Test Report

Specimen	Test Name (Method)	Result	Flag	Units	Reference Value
	LDL/HDL Ratio	3.2			2.5 - 3.5

Verified By
Mr. B.Baskar
Lab Incharge



S. Aravinth.

Dr. S. Aravinth.,M.D (Path)
Consultant Pathologist



Biochemistry & Molecular Biology

Mr K.Kamalasekaran M.Sc (UK)

Dr S.Sowmya PhD | Mr B.Baskar MSc

Microbiology

Dr M. Banumathy MD

Mr S.Soundarapandian M.Sc

Pathology

Dr S.Aravinth MD

Powered By



CISTRON
BIOLOGICAL LABORATORY

Disclaimer:

Isolated Laboratory Investigations are never conclusive. But should be used along with the other clinical examinations and related investigations to confirm the final diagnosis. The result of a laboratory investigation is dependent on the methodology used and sample received. WE WISH YOU A HEALTHY LIFE

cistronlabs@gmail.com

www.cistronlabs.com

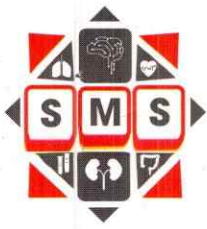

SMS DIAGNOSTIC CENTRE

Senthil Multi Speciality Hospital

No. 547, Perundurai Road,
Erode - 638 011
Email: smshospitalerode@gmail.com

Phone : 0424 2260375 / 2260376 / 2260377
Emergency Helpline : 88 830 55 555



Patient ID : 0200036569
Patient Name : **MR. ARUL RAM KUMAR A**
Age /Sex : **32 Y/ M**
Ref By : **BANK OF BARODA**
Referred By : Dr.Dr.C.SENTHILVEL., M.D (Gen) .,D.M (Neuro)

SID No : **02116038**
Collected Date : 11/04/2024 / 12:41
Received Date : 11/04/2024 / 12:41
Reported Date : 11/04/2024 / 14:33

Partial Test Report

Specimen	Test Name (Method)	Result	Flag	Units	Reference Value
BIOCHEMISTRY					
LIVER FUNCTION TEST (LFT)					
Serum	BILIRUBIN (TOTAL) (Diazo)	0.70		mg/dl	Adults & children up to 1.0
Serum	BILIRUBIN (DIRECT) (Diazo)	0.34		mg/dl	0.2 - 0.4
Interpretation :					
Serum	BILIRUBIN (INDIRECT) (Calculated)	0.36		mg/dl	0.2 - 1.0
TOTAL PROTEIN & A/G RATIO					
Serum	TOTAL PROTEIN (Biuret / End Point)	6.8		gm/dl	6.6-8.7
Interpretation :					
Serum	ALBUMIN (Bromcresol Green(BCG))	4.6		gm/dl	Adults 3.4-4.8
Serum	GLOBULIN (Calculated)	2.2	L	g/dL	Adults 3.0 - 3.5
Serum	A/G Ratio	2.09	H		1.2 -1.5
Interpretation :					
Serum	SGOT (AST) (Modified With out P-5-P)	67	H	U/L	Male : up to 38
Serum	SGPT (ALT) (Modified With out P-5-P)	120	H	U/L	Males: up to 41
Serum	ALKALINE PHOSPHATASE (p-NPP- (AMP Buffer))	118		U/L	Male 40-129
Serum	GAMMA GT (IFCC)	25.3		U/L	Male :10 - 50 Female :7 - 35
Interpretation :					



Biochemistry & Molecular Biology

Mr K.Kamalasekaran M.Sc (UK)

Dr S.Sowmya PhD | Mr B.Baskar MSc

Microbiology

Dr M. Banuathy MD

Mr S.Soundarapandian M.Sc

Pathology

Dr S.Aravinth MD





SMS DIAGNOSTIC CENTRE

Senthil Multi Speciality Hospital

No. 547, Perundurair Road,
Erode - 638 011
Email: smshospitalerode@gmail.com

Phone : 0424 2260375 / 2260376 / 2260377
Emergency Helpline : 88 830 55 555



Patient ID : 0200036569
Patient Name : **MR. ARUL RAM KUMAR A**
Age /Sex : **32 Y/ M**
Ref By : **BANK OF BARODA**
Referred By : Dr.Dr.C.SENTHILVEL., M.D (Gen) .,D.M (Neuro)

SID No : **02116038**
Collected Date : 11/04/2024 / 12:4
Received Date : 11/04/2024 / 12:4
Reported Date : 11/04/2024 / 14:3
Partial Test Report

Specimen	Test Name (Method)	Result	Flag	Units	Reference Value
Urine	URINE SUGAR (PP) (Uristick Method)	Nil			

End Of Report

Verified By
Mr. B.Baskar
Lab Incharge



S. Aravinth.

Dr. S. Aravinth.,M.D (Path)
Consultant Pathologist

Biochemistry & Molecular Biology

Mr K.Kamalasekaran M.Sc (UK)

Dr S.Sowmya PhD | Mr B.Baskar MSc

Microbiology

Dr M. Banumathy MD

Mr S.Soundarapandian M.Sc

Pathology

Dr S.Aravinth MD





SMS DIAGNOSTIC CENTRE

Senthil Multi Speciality Hospital

No. 547, Perundururai Road,
Erode - 638 011
Email: smshospitalerode@gmail.com

Phone : 0424 2260375 / 2260376 / 2260377
Emergency Helpline : 88 830 55 555



Patient ID : 0200036569
Patient Name : **MR. ARUL RAM KUMAR A**
Age /Sex : **32 Y/ M**
Ref By : **BANK OF BARODA**
Referred By : Dr.Dr.C.SENTHILVEL., M.D (Gen) .,D.M (Neuro)

SID No : **02116090**
Collected Date : 11/04/2024 / 16:46
Received Date : 11/04/2024 / 16:46
Reported Date : 11/04/2024 / 16:48

Final Test Report

Specimen	Test Name (Method)	Result	Flag	Units	Reference Value
CLINICAL PATHOLOGY					
URINE ROUTINE ANALYSIS					
Urine	Color	Straw Yellow			Pale yellow
Urine	Appearance	Slightly Turbid			Clear
Urine	Sp.Gravity	1.025			1.010 - 1.025
Urine	pH	6.0			5.0 - 8.0
Urine	Proteins	Nil			Nil
Urine	Sugar (F/ R/ PP)	Nil			Nil
<u>MICROSCOPY</u>					
Urine	Pus Cells	4 - 6			0 - 5 /hpf
Urine	Epithelial Cells	2 - 4			0 - 5 /hpf
Urine	RBC's	Nil			Nil
Urine	Casts	Nil			Nil
Urine	Crystals	Nil			Nil
Urine	Others	Nil			Nil

Verified By
Mr. B. Baskar
Lab Incharge



Dr. S. Aravindh., M.D (Path)
Consultant Pathologist



Biochemistry & Molecular Biology

Mr K.Kamalasekaran M.Sc (UK)
Dr S.Sowmya PhD | Mr B.Baskar MSc

Microbiology

Dr M. Banumathy MD
Mr S.Soundarapandian M.Sc

Pathology

Dr S.Aravindh MD



316177/Mr Arul Ram Kumar A 32Yrs/Male 61 Kgs/155 Cms
Ref: BOB Test Date: 11-Apr-2024(11:19:51) Notch: 50Hz 0.05Hz - 35Hz

BP: ___/___ mmHg
10mm/mV 25mm/Sec

HR: 69 bpm

PR Interval: 152 ms
QRS Duration: 92 ms
QT/QTc: 352/380ms
P-QRS-T Axis: 58 - 84 - 54 (Deg)

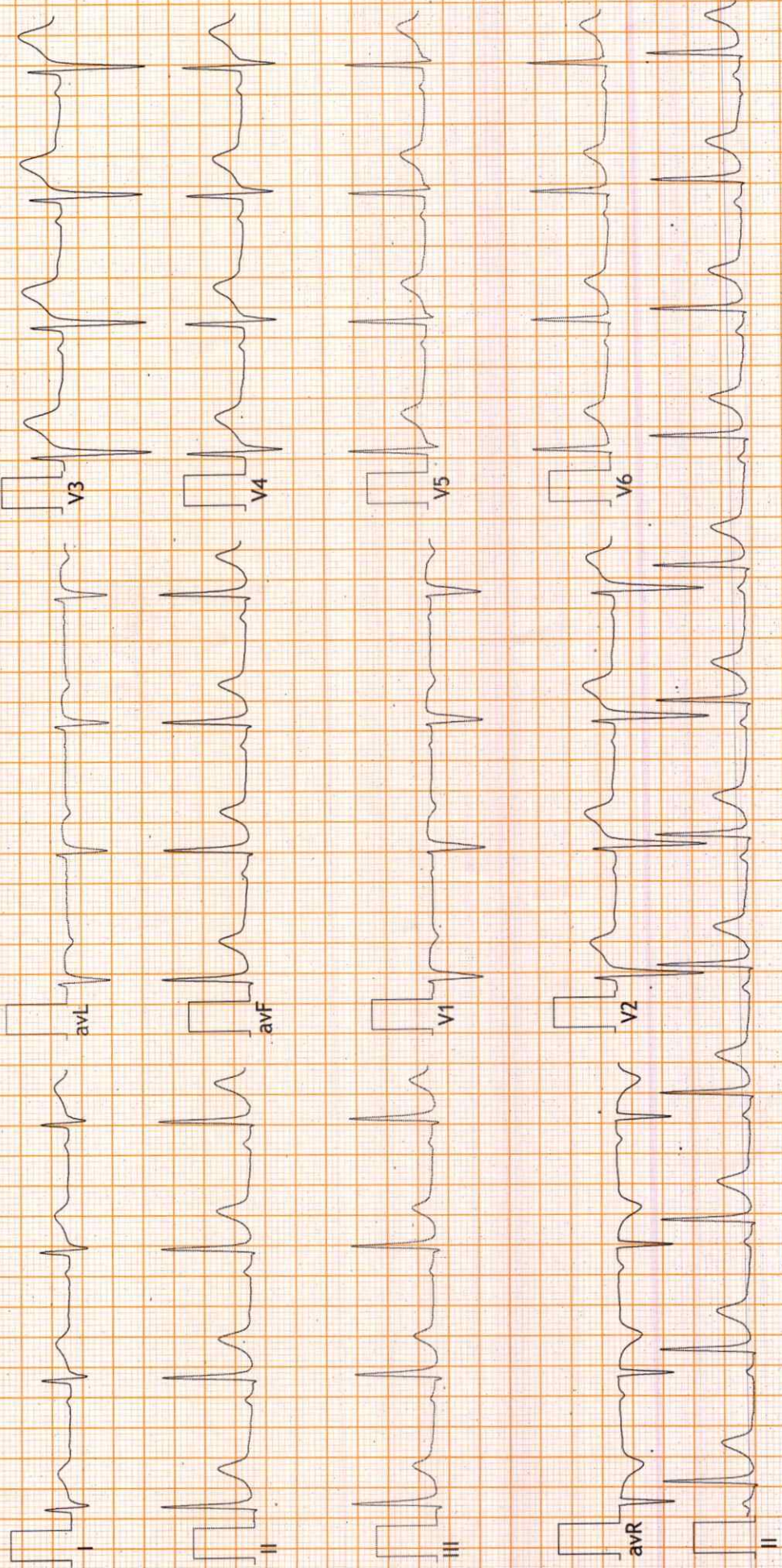
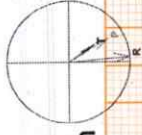

FINDINGS: Normal Sinus Rhythm
Vent Rate : 69 bpm; PR Interval : 152 ms; QRS Duration : 92 ms; QT/QTc Int : 352/380 ms
P-QRS-T axis: 58• 84• 54• (Deg)
Comments :

Normal Sinus Rhythm

Dr. R. Anandhakumar

Dr. R. ANANDHAKUMAR
MBBS, MD., (Gen.Med), DNB (Cardiology)
Interventional Cardiologist



SMS

SENTHIL MULTI SPECIALITY HOSPITAL

Healing with a humane touch

547, Perundurai Road, Erode - 638 011.
E-Mail: smshospital_erode@yahoo.co.in

Phone : (0424) 2260 375, 376, 377

Emergency Helpline: 88 830 55 555, 81 100 00 699



PATIENT NAME : MR. ARUL RAM KUMAR .A

AGE : 32YRS / MALE

CHEST X-RAY : PA View

DATE : 11.04.2024

X-RAY CHEST- REPORT

Trachea in mid line

Both Hilar regions normal.

CT Ratio normal

Both lung fields normal

Thoracic Bony cage normal

Soft tissue normal.

IMPRESSION:

- **ESSENTIALLY NORMAL STUDY .**



**DR. R.TAMILANBAN MBBS., DNB (Rad),
Consultant Radiologist**



SMS SCANS

- * 3D ULTRASOUND SCAN
- * ECHO CARDIOGRAPHY

- * COLOUR DOPPLER
- * TRANSCRANIAL DOPPLER



NAME: MR.ARUL RAM KUMAR .A AGE: 32YRS SEX: MALE, MRD: 172340

DATE: 11.04.2024

REF BY: DR. C. SENTHILVEL M.D.,DM (Neuro)

ULTRASOUND ABDOMEN AND PELVIS

- Liver : Size is enlarged . Echogenecity Increased
Intrahepatic biliary radicles normal.
CBD and portal vein normal.
- Gall bladder : Distended. Wall normal. No calculus.
- Pancreas : Head, neck, body and tail appears normal.
- Spleen : Size is normal Echogenecity normal.
- Aorta and IVC : Normal.
- Right kidney : Size normal. Cortical echoes normal.
Corticomedullary differentiation maintained.
Pelvicalyceal system normal. No calculus
- Left kidney : Size normal. Cortical echoes normal.
Corticomedullary differentiation maintained.
Pelvicalyceal system Normal .No calculus
- Urinary bladder : Distended. Wall regular.
- Prostate : Normal in size and echotexture.

IMPRESSION:

- GRADE- II FATTY LIVER



DR.R.TAMILANBAN MBBS.,DNB(Rad),
Consultant Radiologist



SENTHIL MULTI SPECIALITY HOSPITAL

547, PERUNDURAI ROAD, ERODE -638011.

© 0424-2260375, 2260376, 2260377, Fax: 0424-2260374

EMERGENCY AMBULANCE SERVICE 98432 55055

Healing With A Humane Touch







SMS SCANS

• 3D ULTRASOUND SCAN
• ECHO CARDIOGRAPHY

• COLOUR DOPPLER
• TRANSCRANIAL DOPPLER



NAME: MR.ARUL RAM KUMAR.A

AGE: 32YRS

SEX: MALE

DATE : 11.02.2024

REF BY: DR. C. SENTHILVEL M.D.,DM (Neuro)

ECHO CARDIOGRAPHY REPORT

Left ventricle: Normal in size and function. EF – 70 %. No regional wall motion abnormality. No LV hypertrophy.

Right ventricle : Normal in size and function .

Inter ventricular septum : Intact

Left atrium: Normal.

Right atrium: Normal.

Interatrial septum : Intact

Mitral valve : Normal leaflet motion . No MS / Mild MR .

Aortic valve : Normal leaflet motion . No AS/ No AR

Tricuspid valve : Normal leaflet motion. Trivial TR

Pulmonary valve : Normal .

Ascending aorta and arch: Normal

IVC:1.6 cm, 30 % inspiratory collapse.

Pericardium : No pericardial effusion



SENTHIL MULTI SPECIALITY HOSPITAL

547, PERUNDURAI ROAD, ERODE -638 011.

© 0424-2260375, 2260376, 2260377, Fax: 0424-2260374

EMERGENCY AMBULANCE SERVICE 98432 55055

Healing With A Humane Touch



DIMENSIONS:

Aorta (ed)	: 26 mm	IV Sd	: 06 mm
LA (es)	: 26 mm	LVPW(ED)	: 11 mm
LVID (ed)	: 48 mm	EF	: 70 %
LVID (es)	: 27 mm	FS	: 43 %
		IVSs	: 17 mm

IMPRESSION :

NO REGIONAL WALL MOTION ABNORMALITY

NORMAL LV SYSTOLIC FUNCTION

GRADE I LV DIASTOLIC DYSFUNCTION

MILD MITRAL REGURGITATION

NO PULMONARY HYPERTENSION

DR. ANANDHAKUMAR, MBBS, MD, DNB[CARDIO]

Consultant Interventional Cardiologist

Dr. R. ANANDHAKUMAR

MBBS., MD. (Gen.Med.), DrNB (Cardiology)

Interventional Cardiologist

Reg.No : 84943

Patient Information

Name:ARUL RAM KUMAR 32M, ECHO **Patient Id:**FERYG
Birthdate: **Sex:**Male
Perf.Physician: **Ref.Physician:**

Date:11/04/2024
Accession #:
Operator:ADM

Measurements

2D

M-Mode & PW

IVSd	0.61 cm
LVIDd	4.87 cm
LVPWd	1.12 cm
IVSs	1.70 cm
LVIDs	2.74 cm
LVPWs	1.76 cm
EDV(Teich)	111.29 ml
ESV(Teich)	27.97 ml
EF(Teich)	74.86 %
%FS	43.79 %
SV(Teich)	83.31 ml
MV E Vel	0.78 m/s
MV DecT	142.19 ms
MV Dec Slope	5.48 m/s ²
MV A Vel	0.36 m/s
MV E/A Ratio	2.18
MV PHT	41.24 ms
MVA By PHT	5.34 cm ²
e	0.14 m/s
E/e	5.41
AV Vmax	1.28 m/s
AV maxPG	6.57 mmHg
TR Vmax	2.21 m/s
TR maxPG	19.47 mmHg



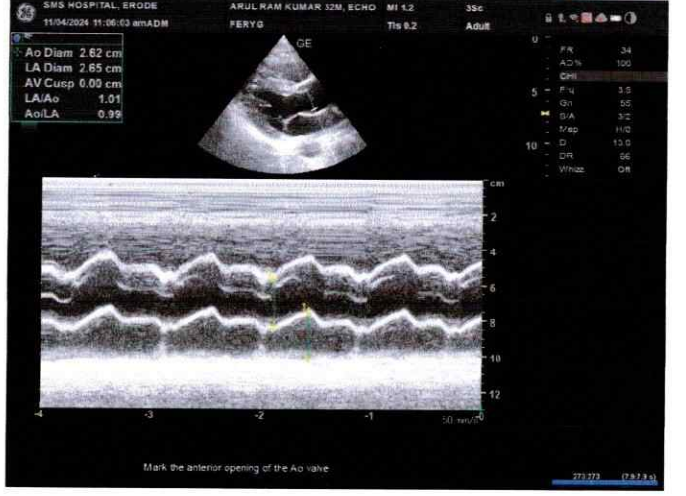
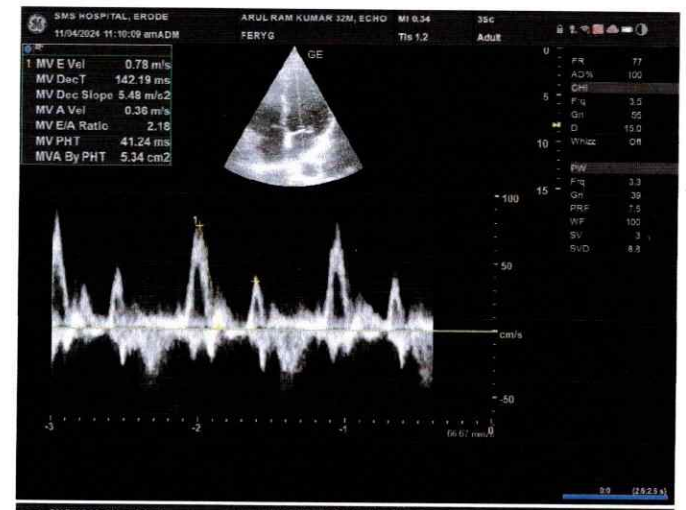
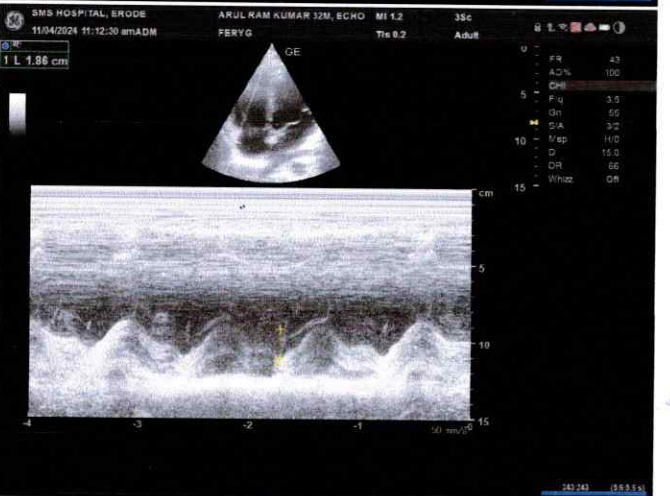
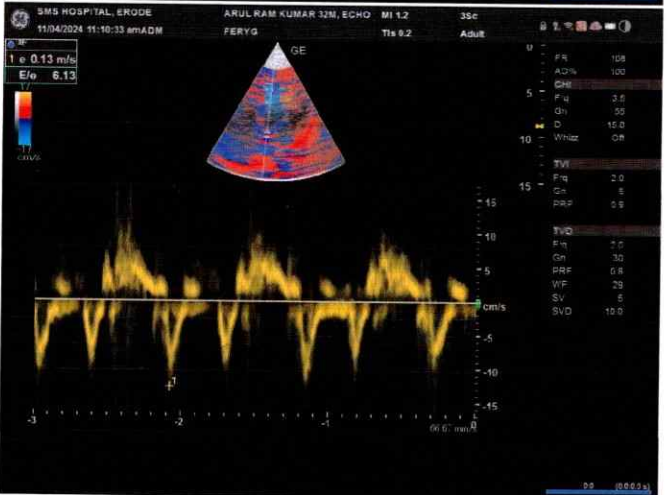

R

MR.ARULRAM KUMAR 32/Y M 234 M CHEST PA 11-04-2024 10:41 AM
SENTHIL MULTISPECIALITY HOSPITAL, ERODE